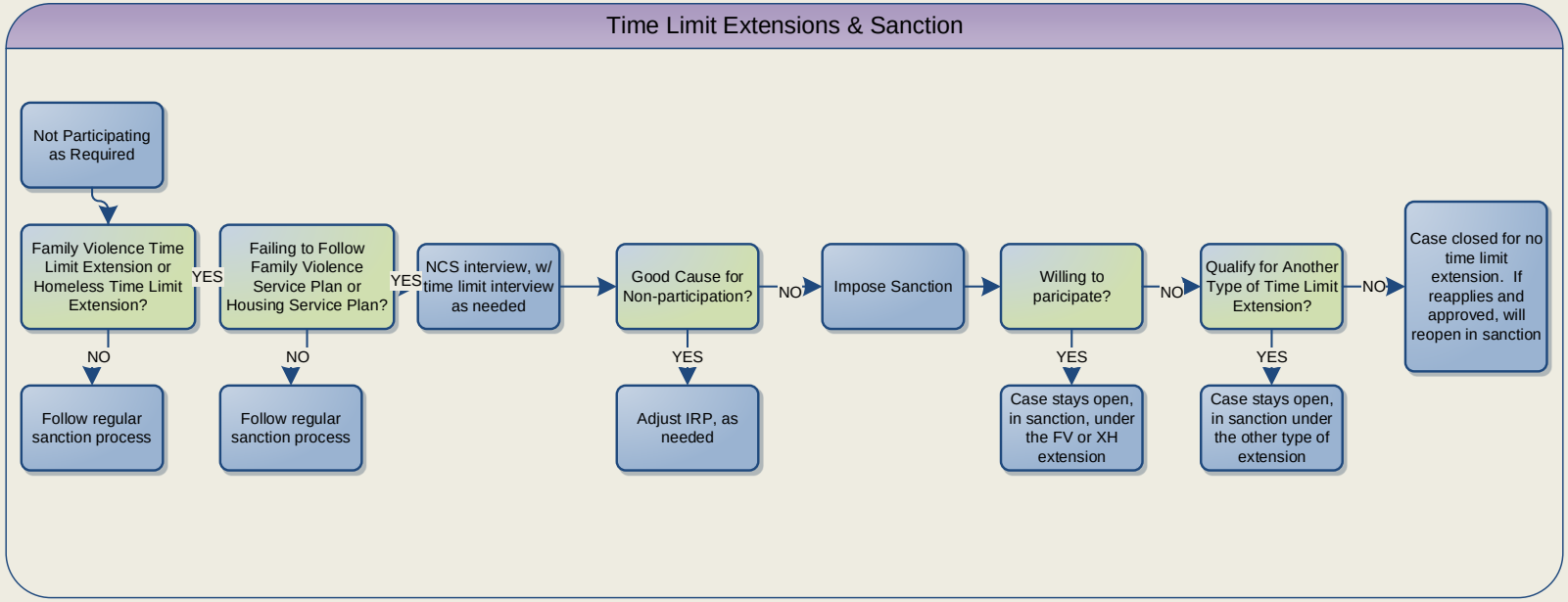
Time Limit Extensions & Sanction
Not Participating as Required
Family Violence Time Limit Extension or Homeless Time Limit Extension?
YES
NO
Follow regular sanction process
Failing to Follow Family Violence Service Plan or Housing Service Plan?
YES
NO
Follow regular sanction process
NCS interview, w/ time limit interview as needed
Good Cause for Non-participation?
NO
YES
Adjust IRP, as needed
Impose Sanction
Willing to paricipate?
NO
YES
Case stays open, in sanction, under the FV or XH extension
Qualify for Another Type of Time Limit Extension?
NO
YES
Case stays open, in sanction under the other type of extension
Case closed for no time limit extension. If reapplies and approved, will reopen in sanction