

Appendix 2

Existing Building Plans

Final Report

August 22, 2014

State Project # 2014-415

NAC # 111-14011

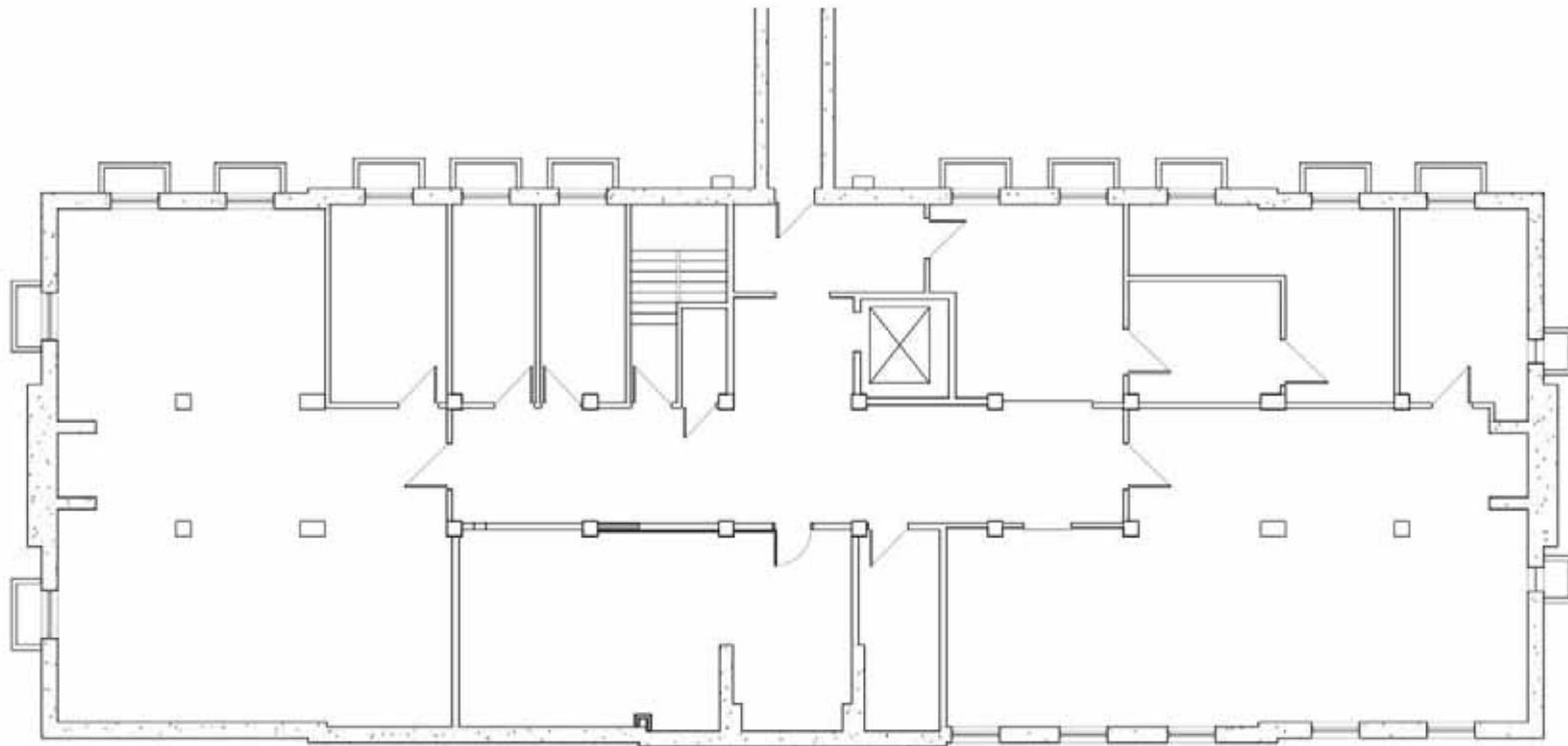

ADMINISTRATION - BASEMENT

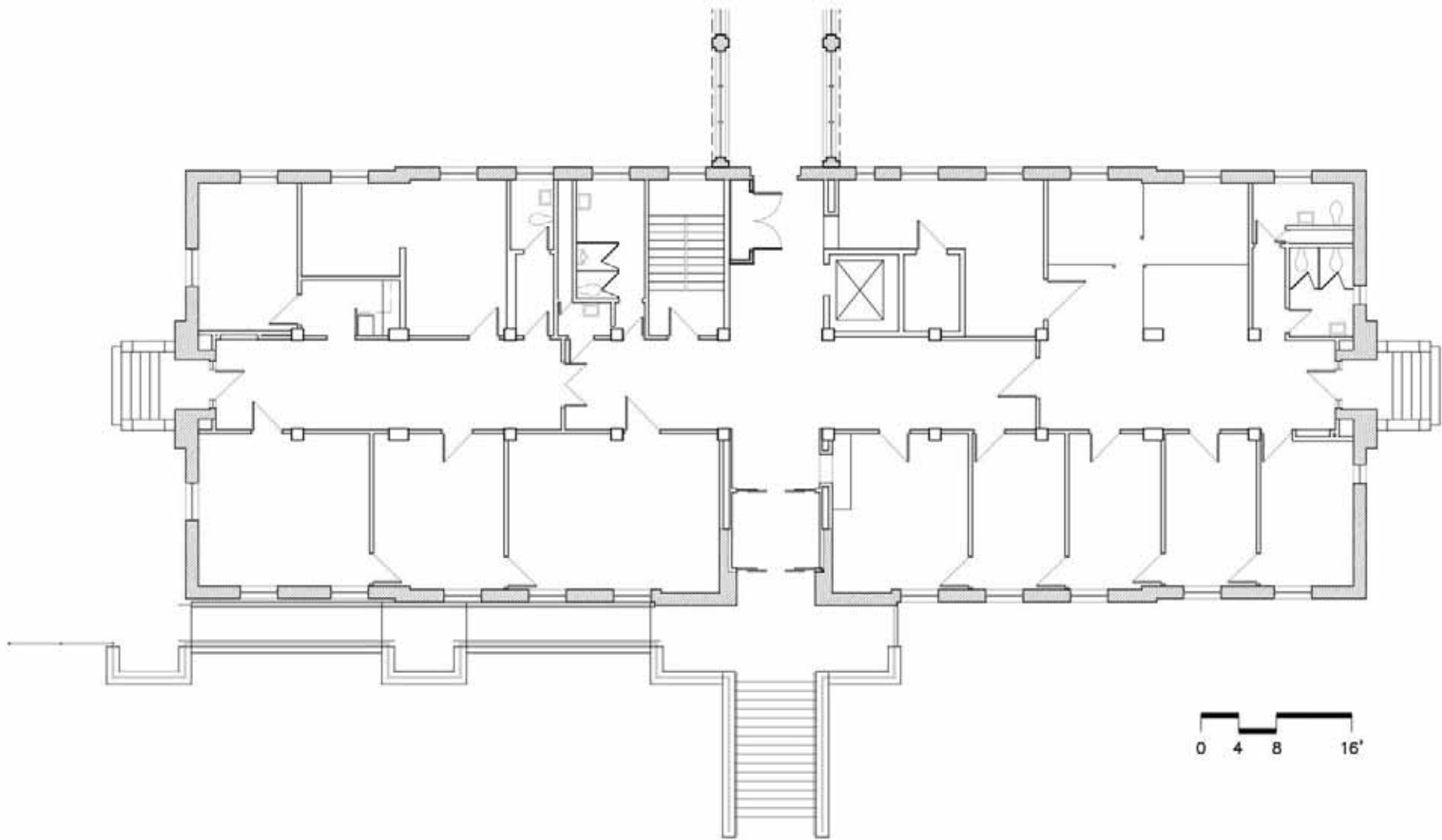

ADMINISTRATION-FIRST FLOOR

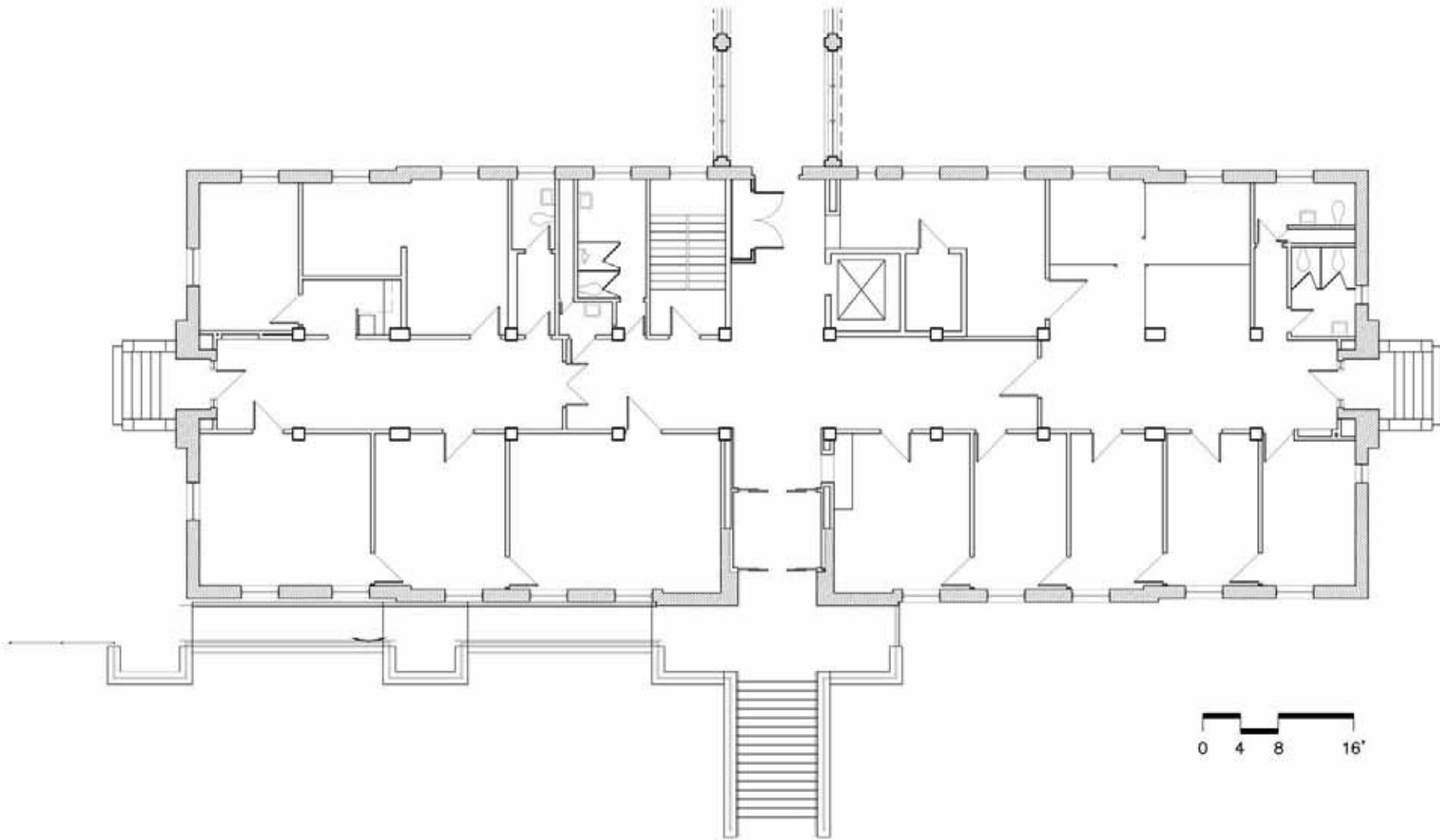

ADMINISTRATION-SECOND FLOOR

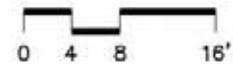
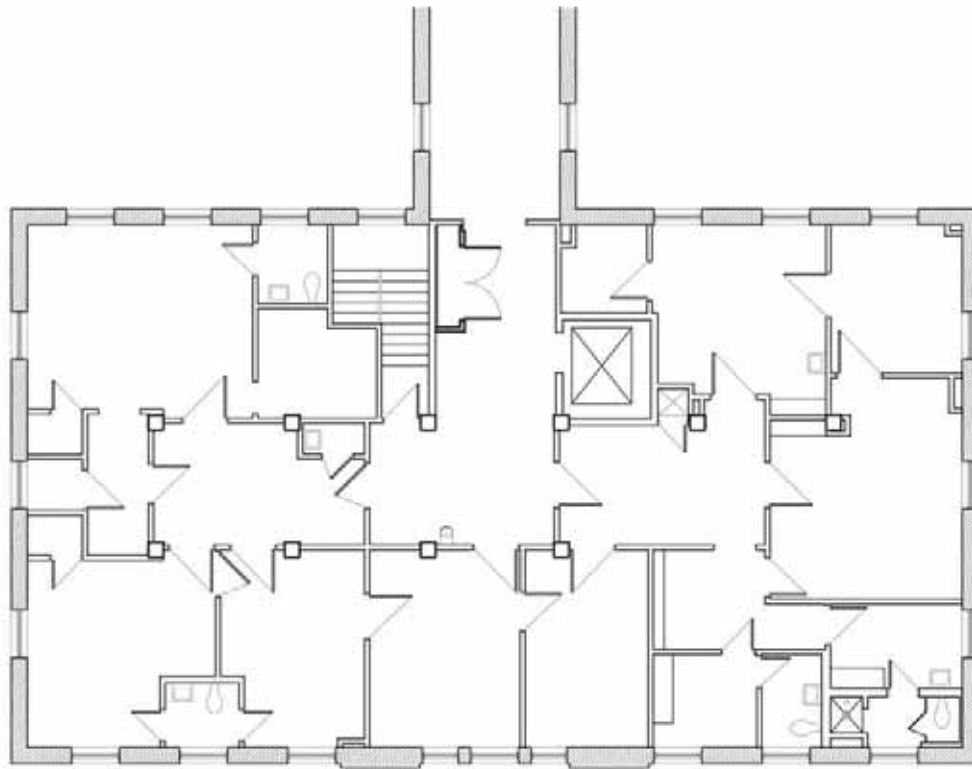

 ADMINISTRATION-THIRD FLOOR

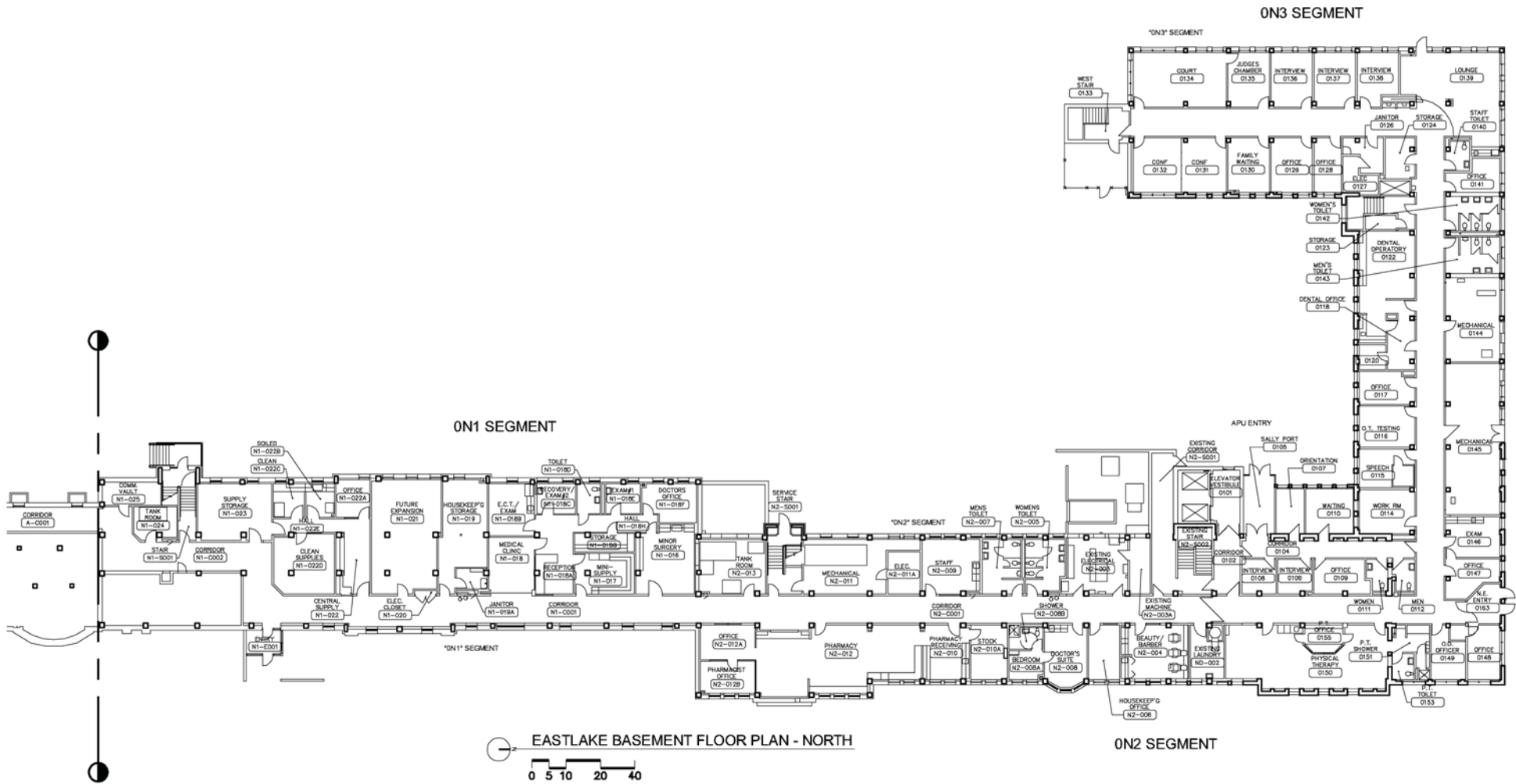

© 2014 NAC inc
**MEDICAL LAKE INFRASTRUCTURE
 MASTER PLAN**
 MEDICAL LAKE, WA

STATE NO # 2014 - 415
 NAC NO # 111 - 14011

NAC ARCHITECTURE

**MAIN HOSPITAL
 BUILDING**

3A02-BN

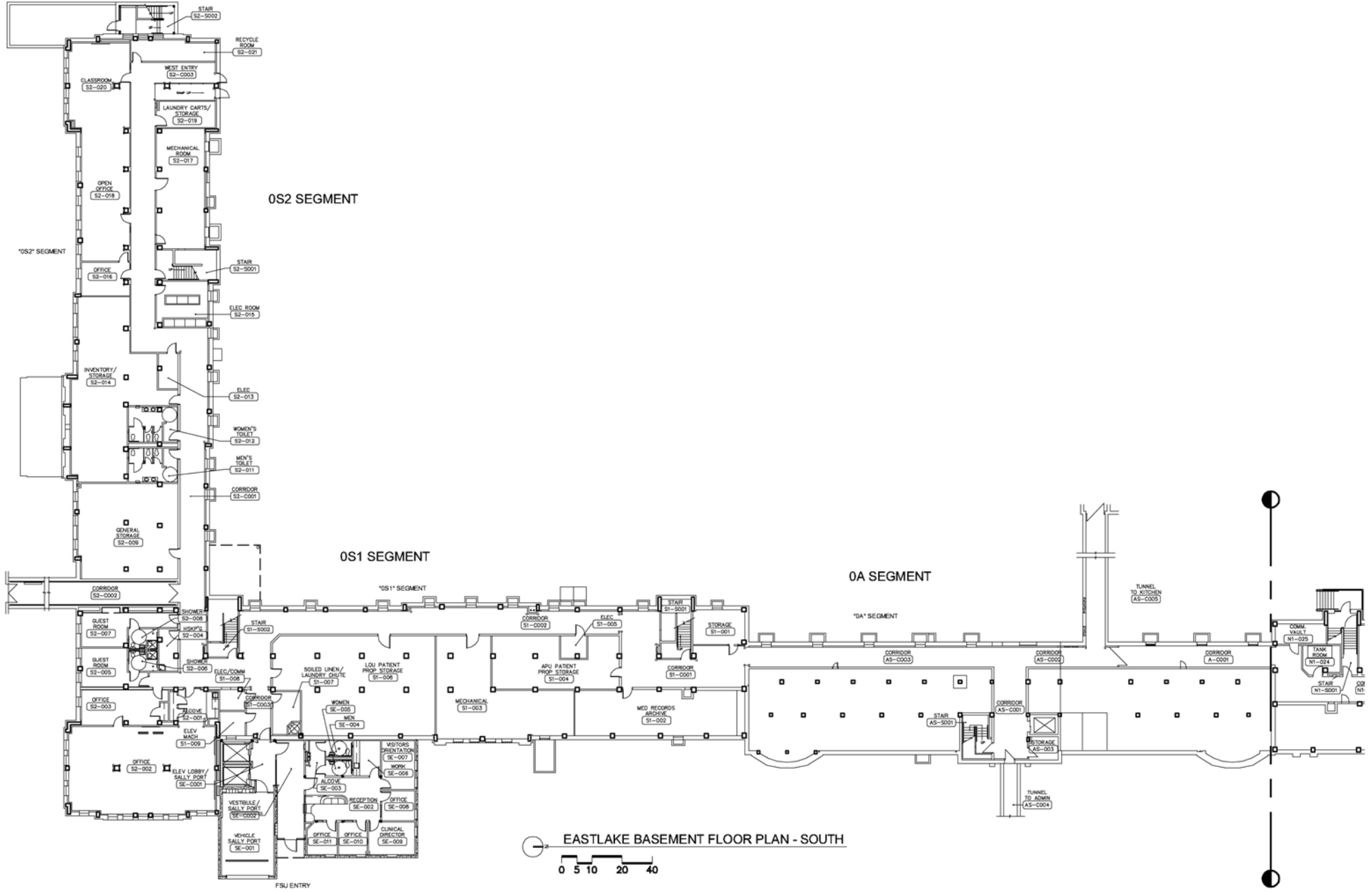

EASTLAKE BASEMENT FLOOR PLAN - SOUTH
 0 5 10 20 40

© 2014 NAC inc

MEDICAL LAKE INFRASTRUCTURE
MASTER PLAN
 MEDICAL LAKE, WA

STATE NO # 2014 - 415
 NAC NO # 111 - 14011



**MAIN HOSPITAL
 BUILDING**

3A02-BS

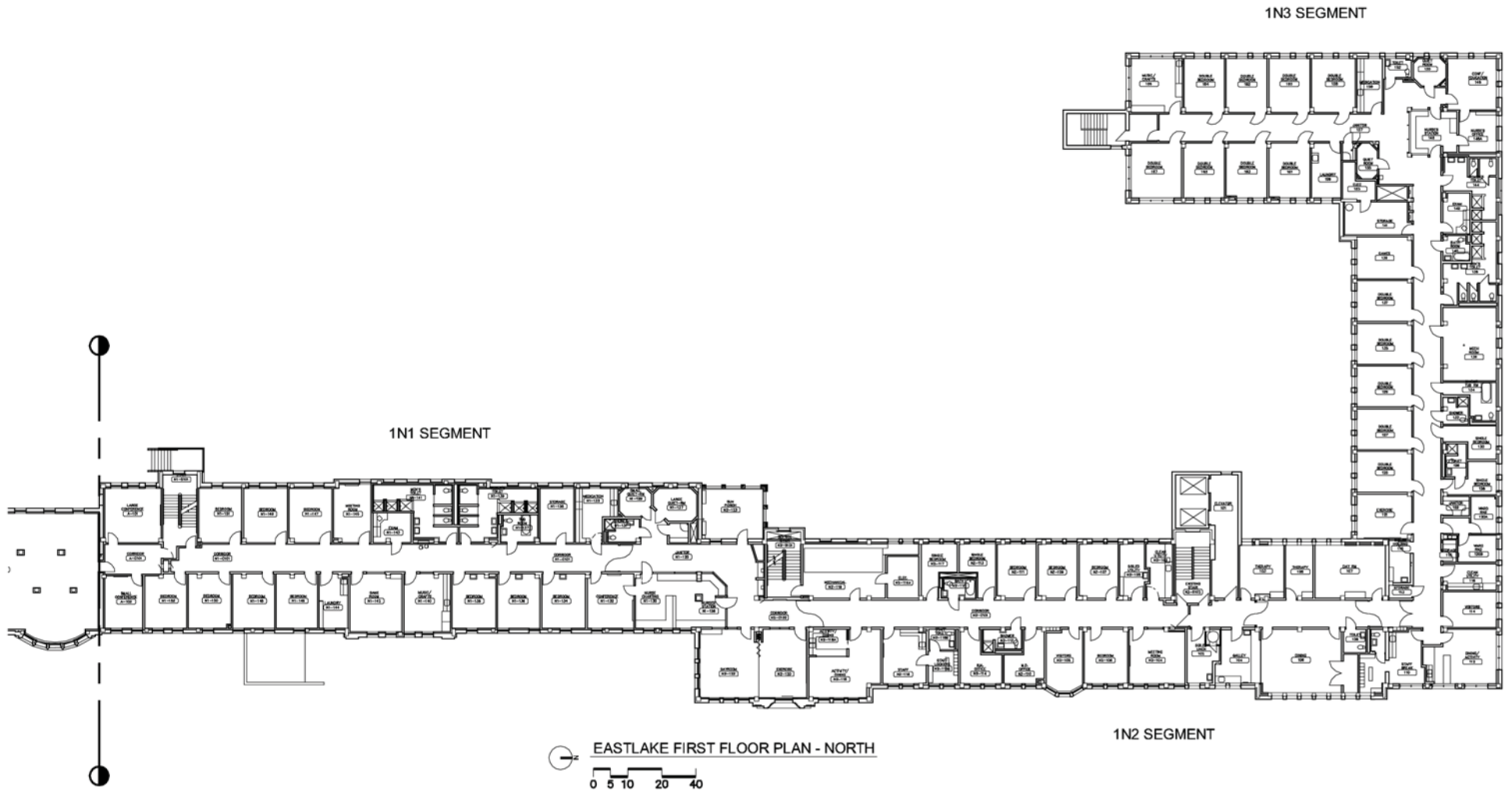

© 2014 NAC inc

MEDICAL LAKE INFRASTRUCTURE
MASTER PLAN
 MEDICAL LAKE, WA

STATE NO # 2014 - 415
 NAC NO # 111 - 14011

NAC ARCHITECTURE

**MAIN HOSPITAL
 BUILDING**

3A02-1N

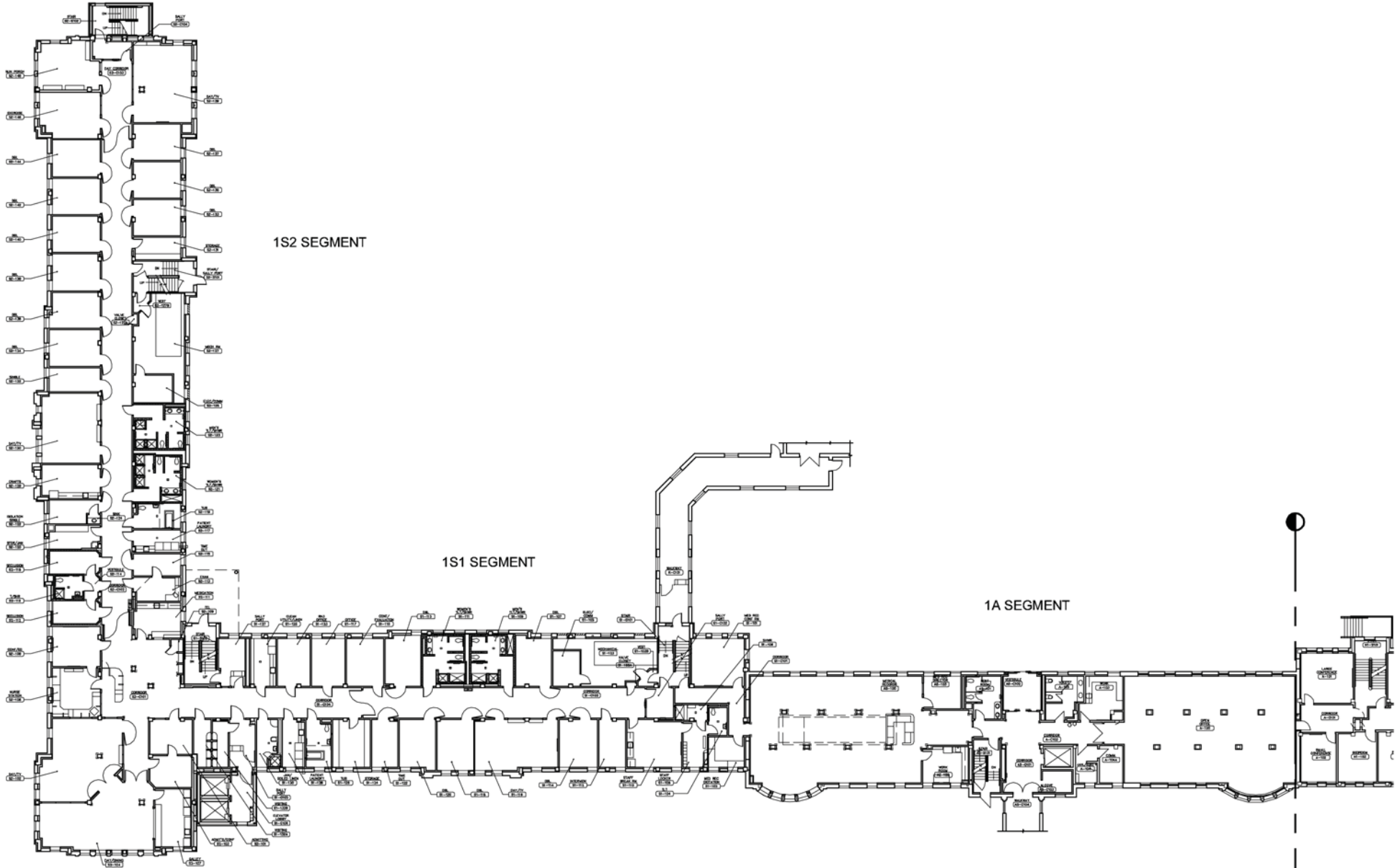

 EASTLAKE FIRST FLOOR PLAN - SOUTH
 0 5 10 20 40

© 2014 NAC inc

MEDICAL LAKE INFRASTRUCTURE
MASTER PLAN
 MEDICAL LAKE, WA

STATE NO # 2014 - 415
 NAC NO # 111 - 14011

NAC ARCHITECTURE

MAIN HOSPITAL
BUILDING

3A02-1S

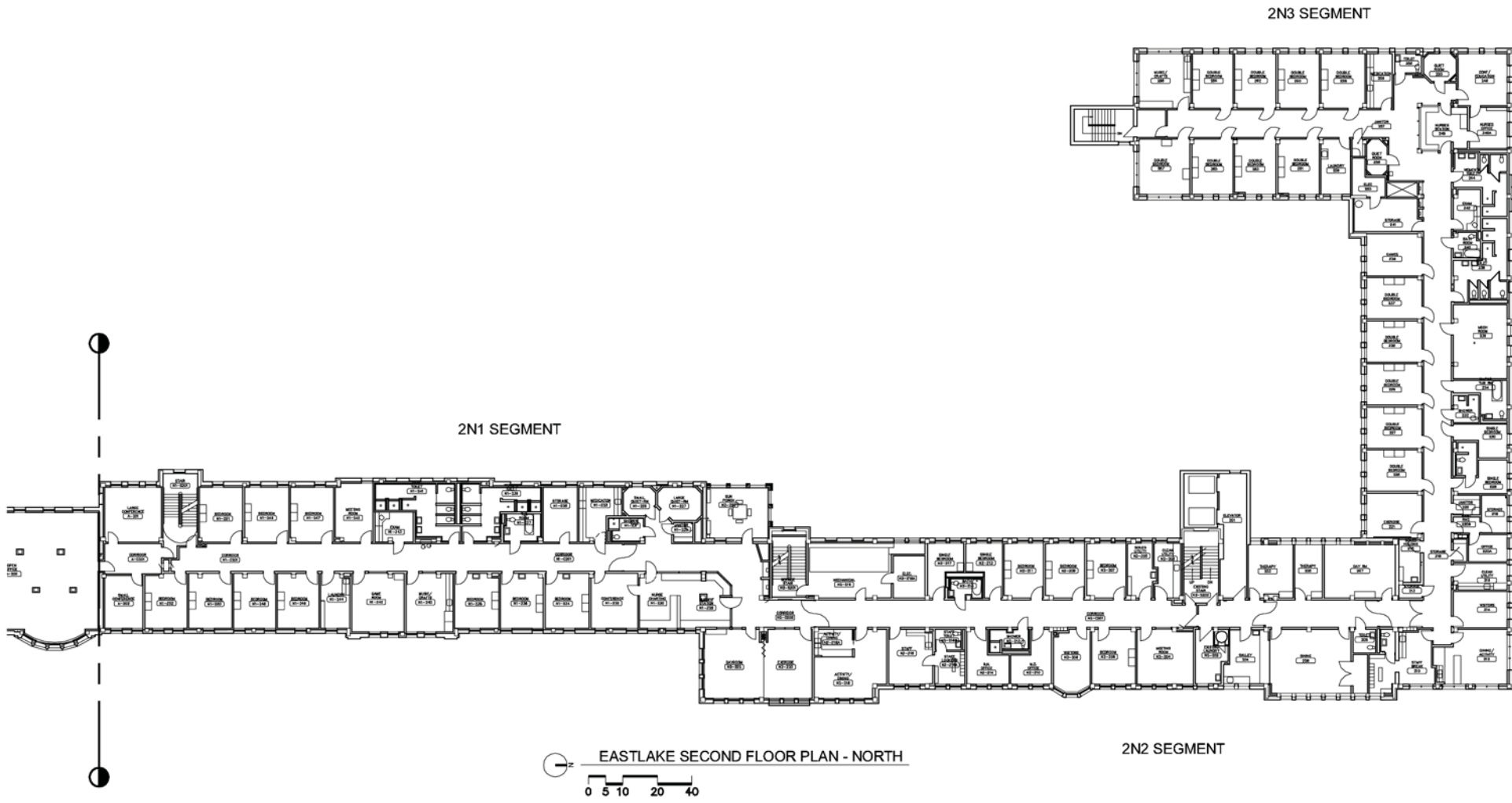

© 2014 NAC inc

MEDICAL LAKE INFRASTRUCTURE
MASTER PLAN
 MEDICAL LAKE, WA

STATE NO # 2014 - 415
 NAC NO # 111 - 14011

NAC ARCHITECTURE

**MAIN HOSPITAL
 BUILDING**

3A02-2N

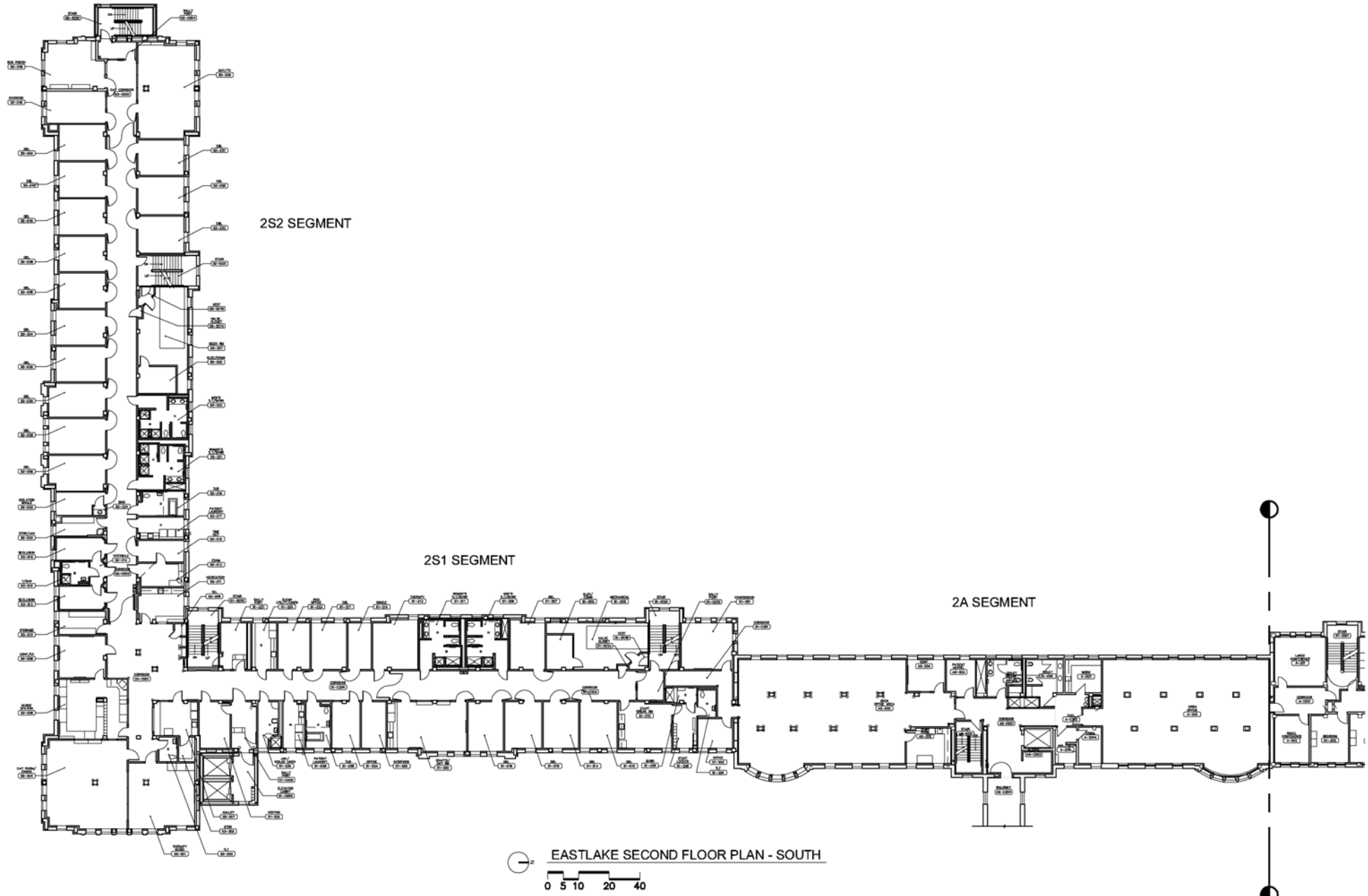

© 2014 NAC inc

MEDICAL LAKE INFRASTRUCTURE
MASTER PLAN
 MEDICAL LAKE, WA

STATE NO # 2014 - 415
 NAC NO # 111 - 14011

NAC ARCHITECTURE

**MAIN HOSPITAL
 BUILDING**

3A02-2S

3N3 SEGMENT

3N1 SEGMENT

3N2 SEGMENT

EASTLAKE THIRD FLOOR PLAN - NORTH

0 5 10 20 40

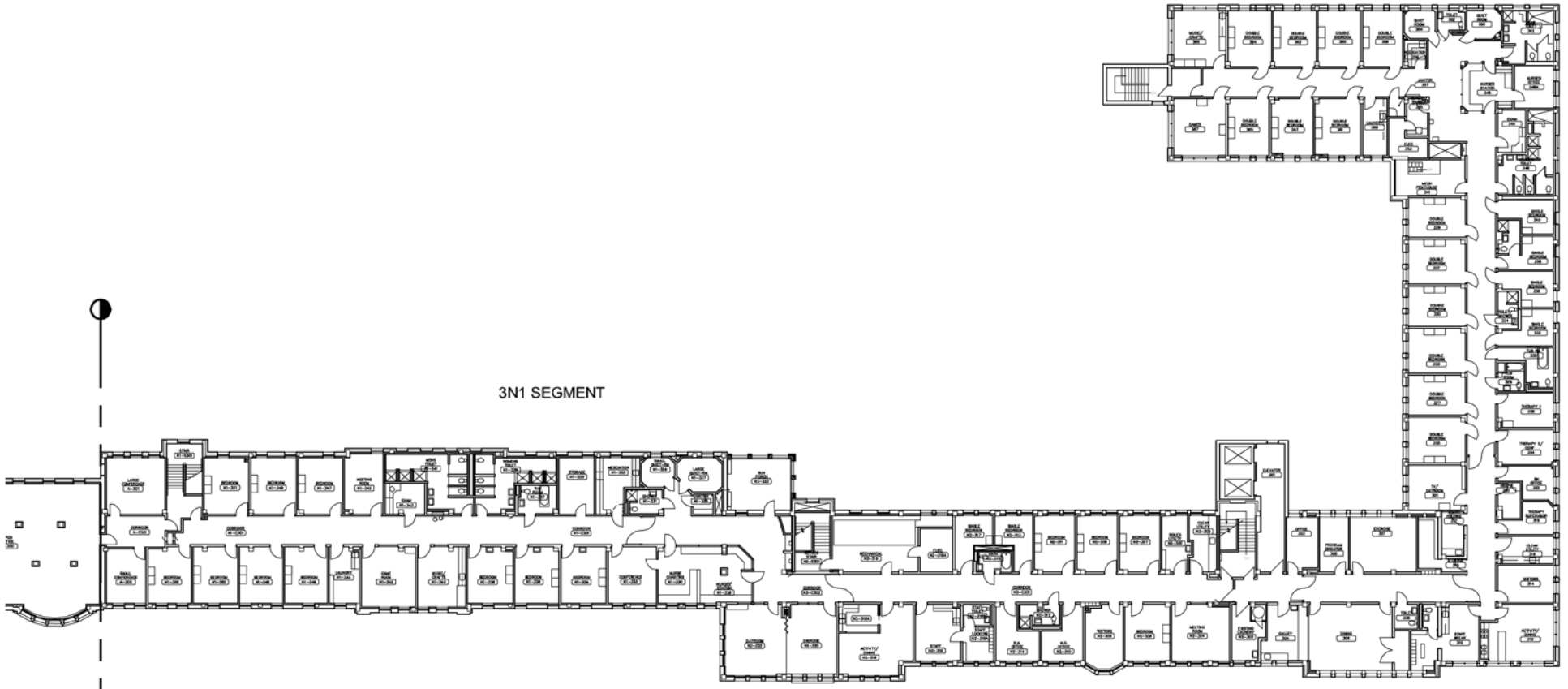

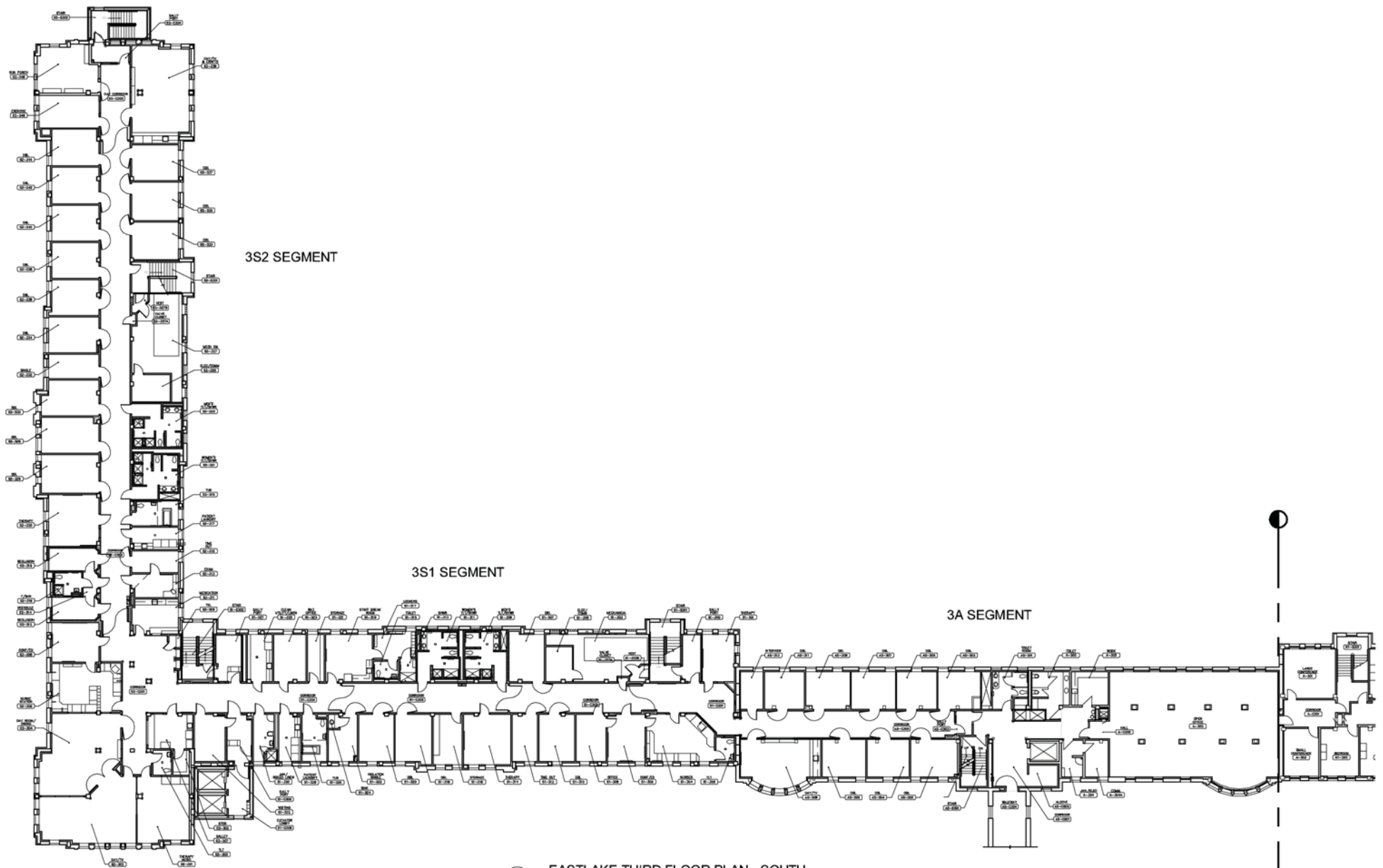

EASTLAKE THIRD FLOOR PLAN - SOUTH
 0 5 10 20 40

© 2014 NAC inc

MEDICAL LAKE INFRASTRUCTURE
MASTER PLAN
 MEDICAL LAKE, WA

STATE NO # 2014 - 415
 NAC NO # 111 - 14011

NAC | ARCHITECTURE

MAIN HOSPITAL
BUILDING

3A02-3S

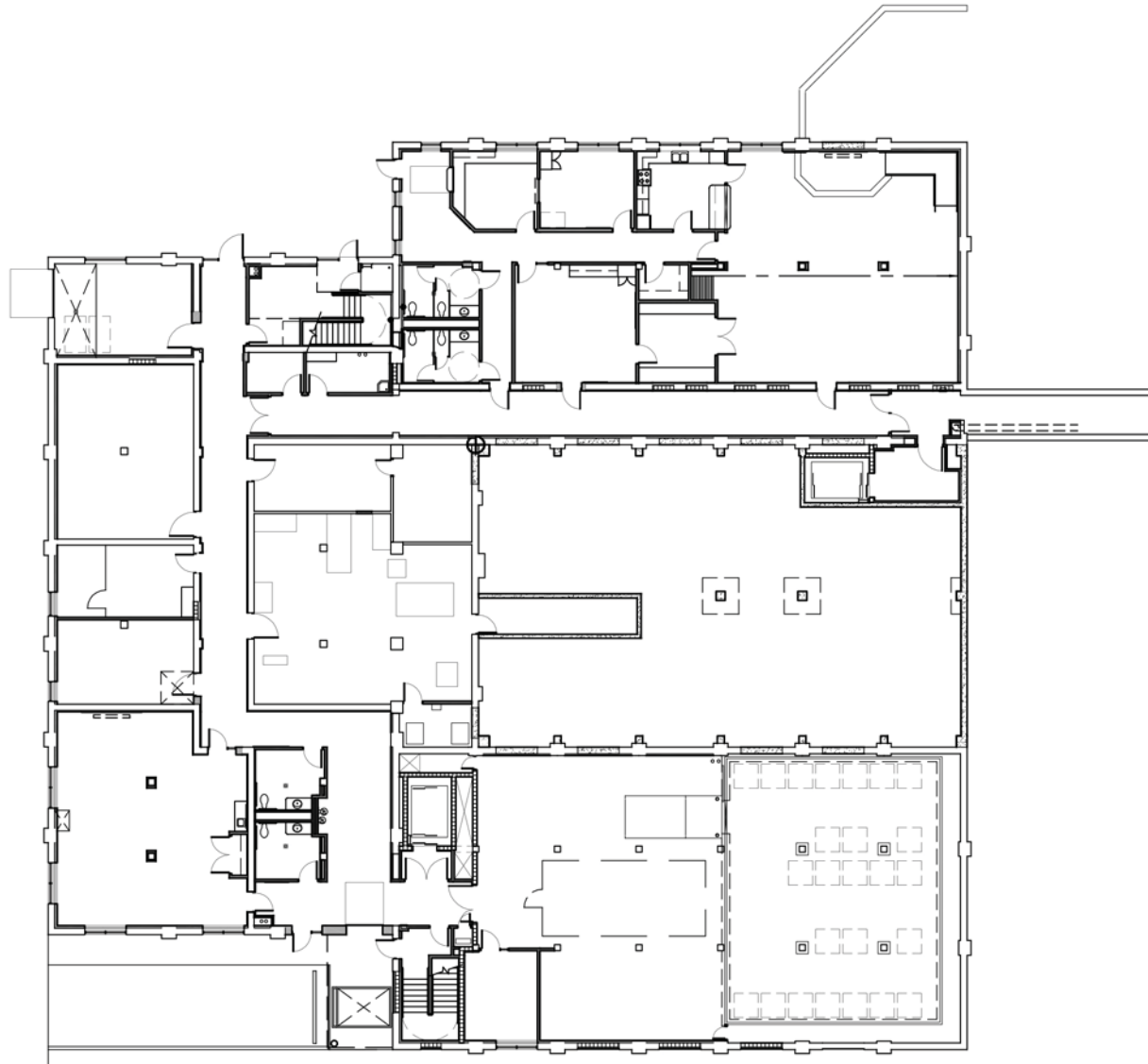

KITCHEN/DINING BASEMENT PLAN

XXFP0

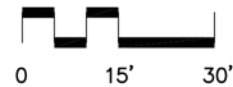

© 2014 NAC inc

MEDICAL LAKE INFRASTRUCTURE
MASTER PLAN
 MEDICAL LAKE, WA

STATE NO # 2014 - 415
 NAC NO # 111 - 14011

NAC ARCHITECTURE

KITCHEN / DINING

3A03-B

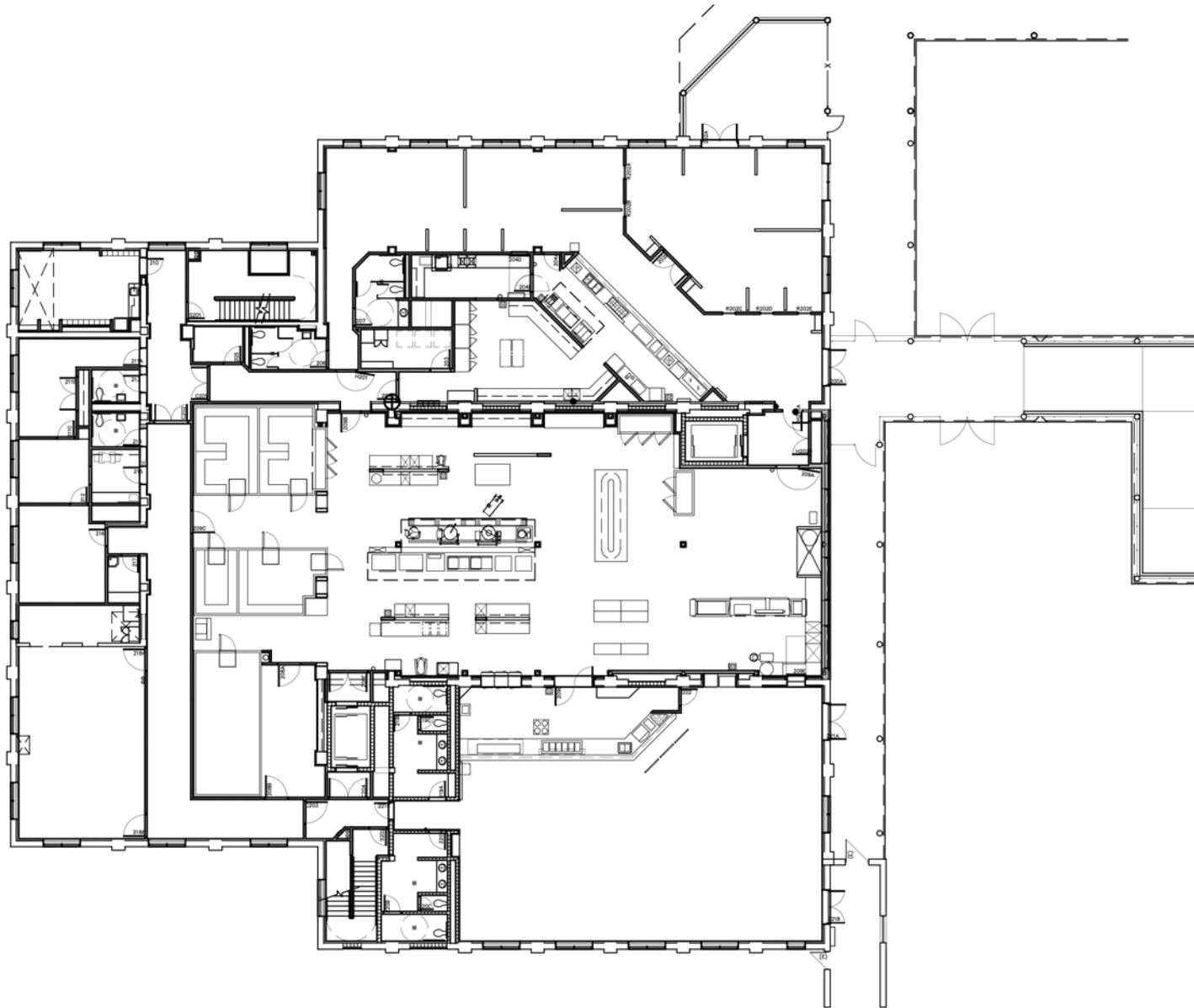

KITCHEN/DINING MAIN FLOOR PLAN

XXFPO

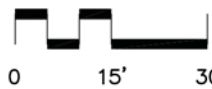

© 2014 NAC inc

MEDICAL LAKE INFRASTRUCTURE
MASTER PLAN
 MEDICAL LAKE, WA

STATE NO # 2014 - 415
 NAC NO # 111 - 14011

NAC ARCHITECTURE

KITCHEN / DINING

3A03-1

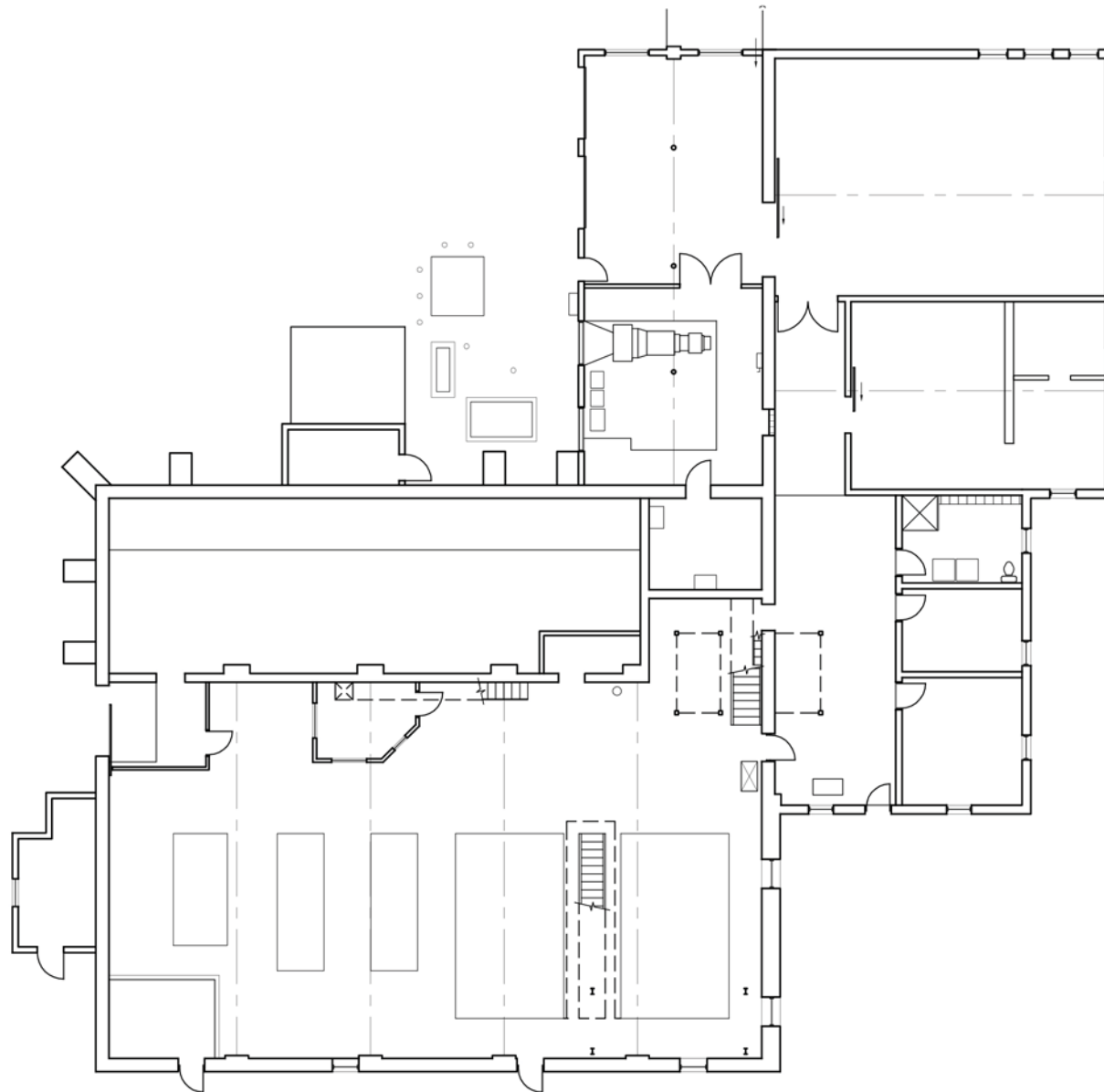

BOILER BUILDING FLOOR PLAN

XBFP1

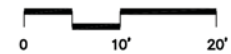

ESH3A-005 ELECTRIC SHOP

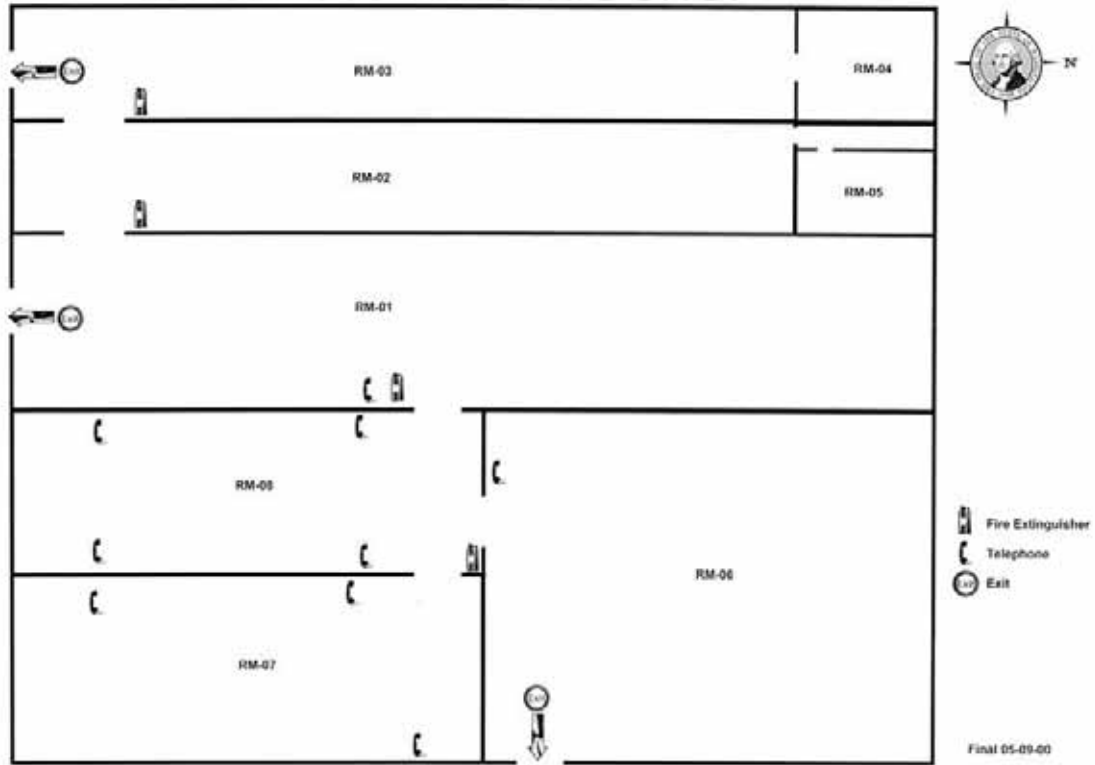

ESH3A-006 PAINT SHOP NORTH

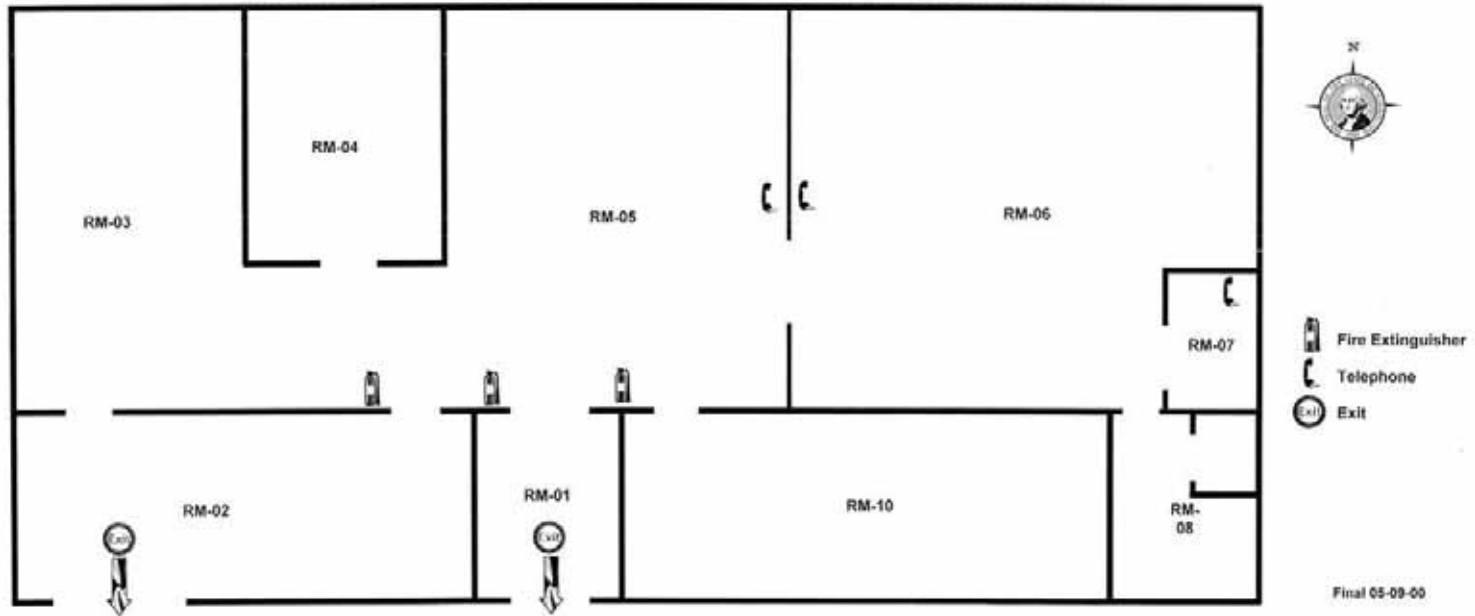

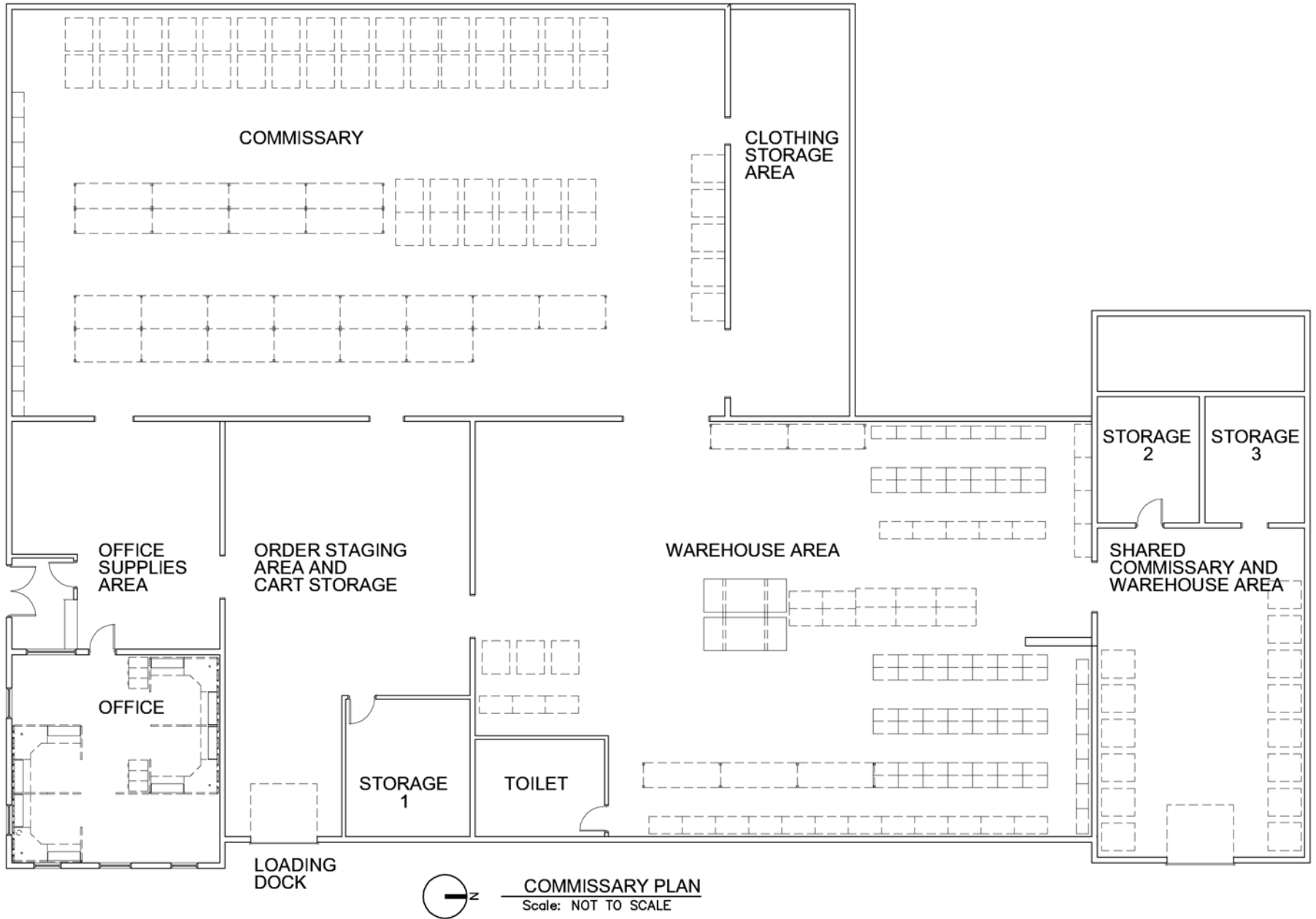

NOTE:
 ALL DETAILS WINDOW OPEN-
 TO FACE 3/4" LIPPED GASKET
 SPACES ABOUT 4" O.C. WITH
 1/4" x 1/8" STEEL TRIMS.

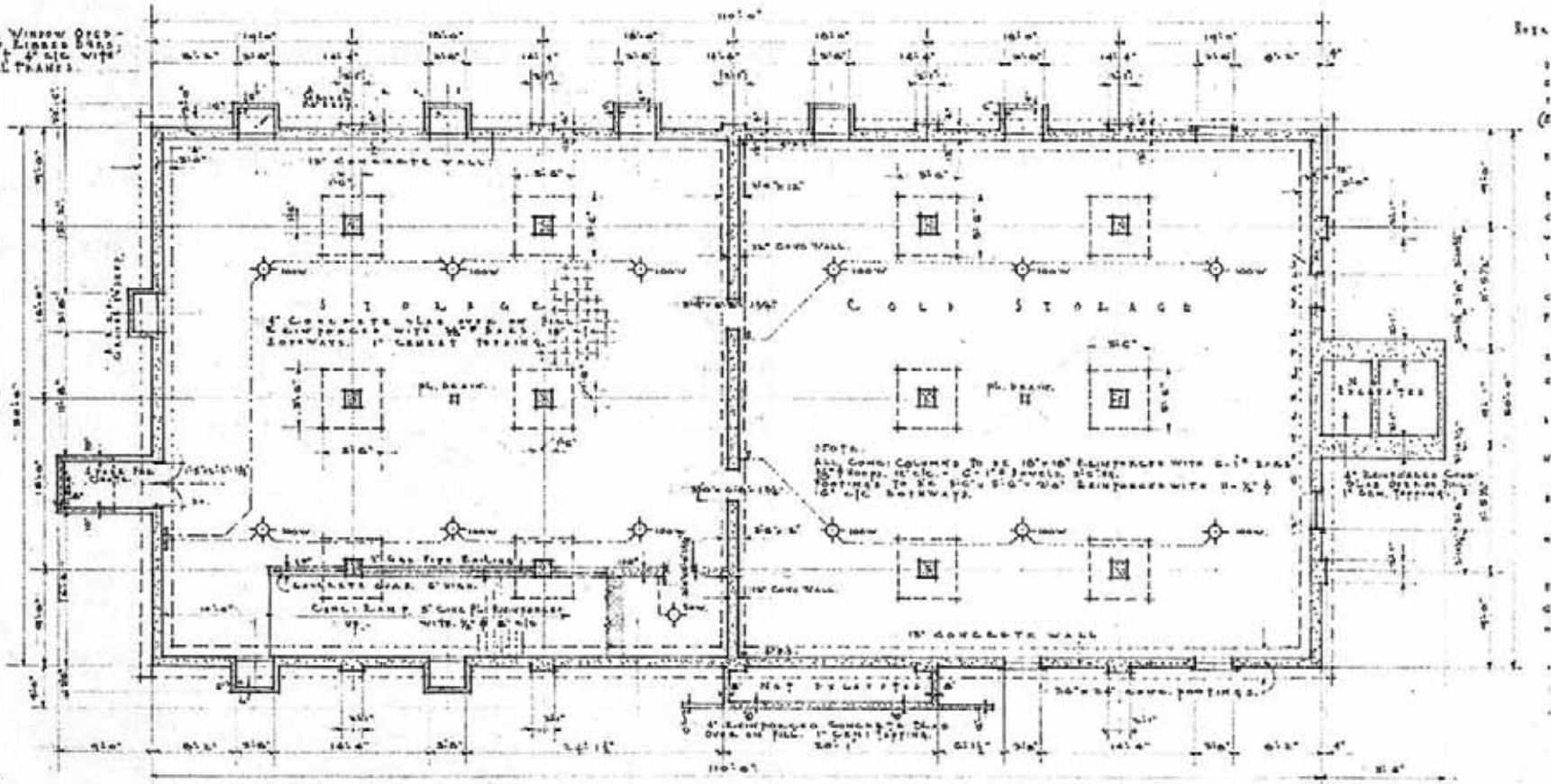

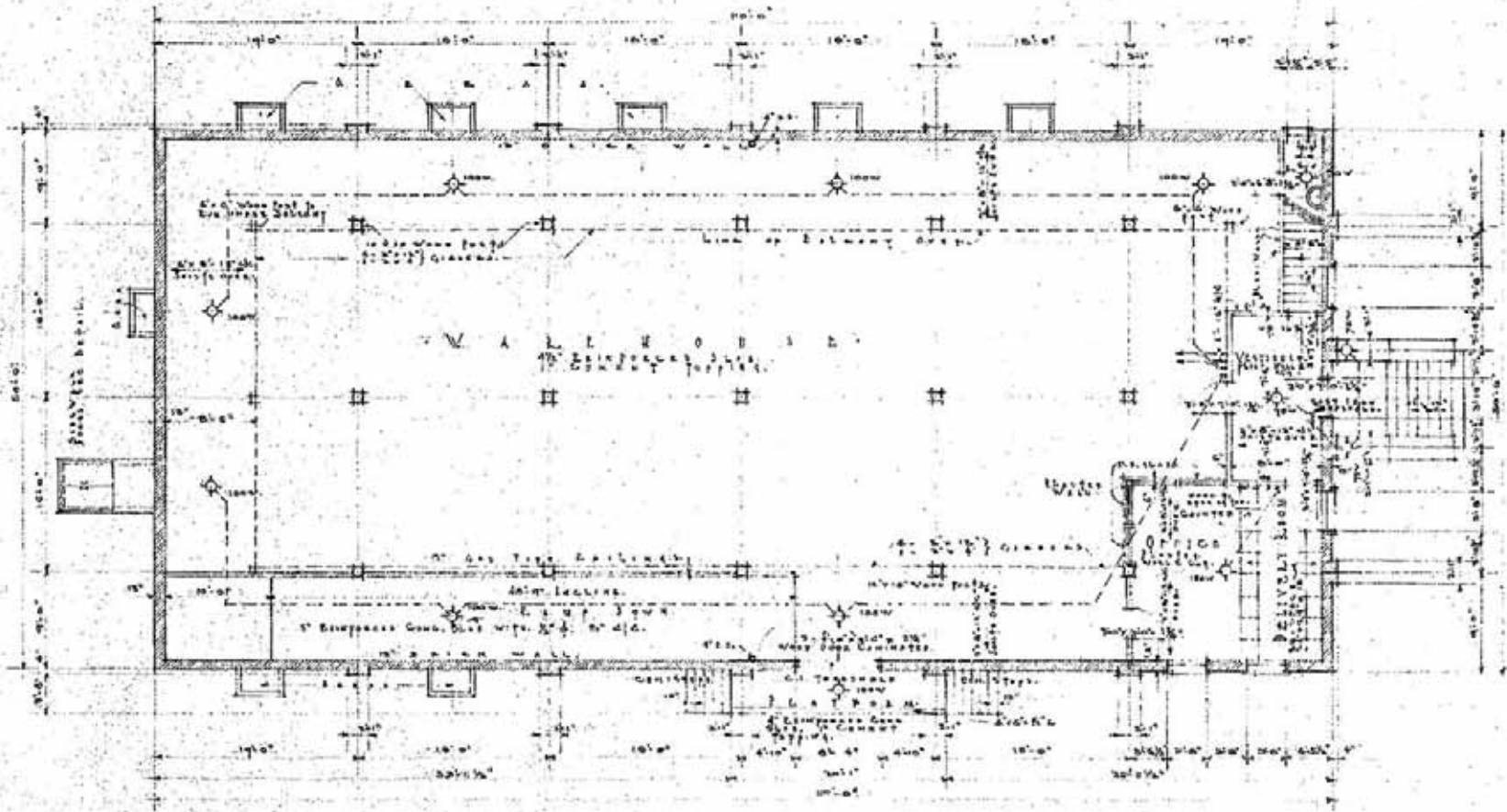

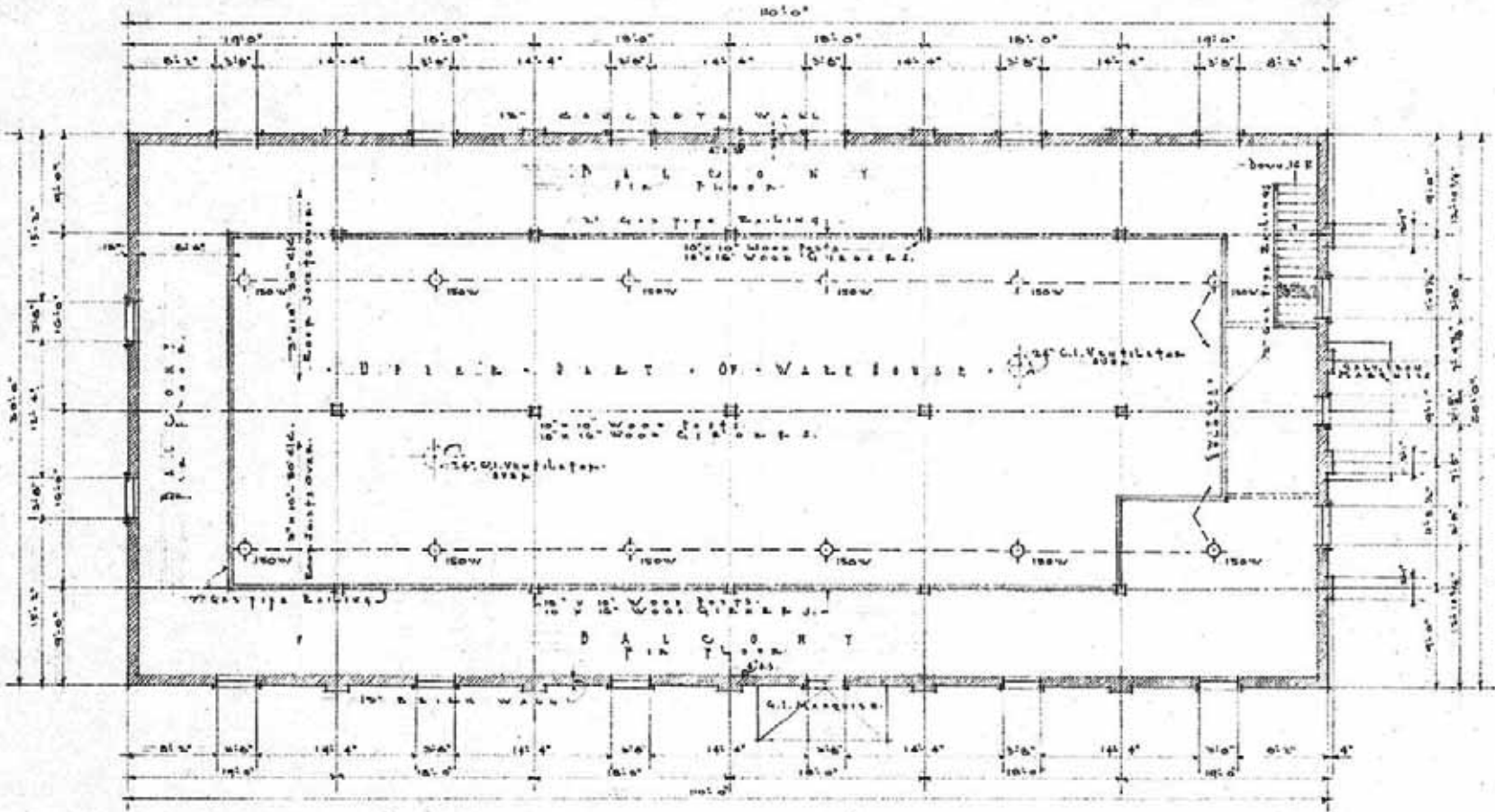

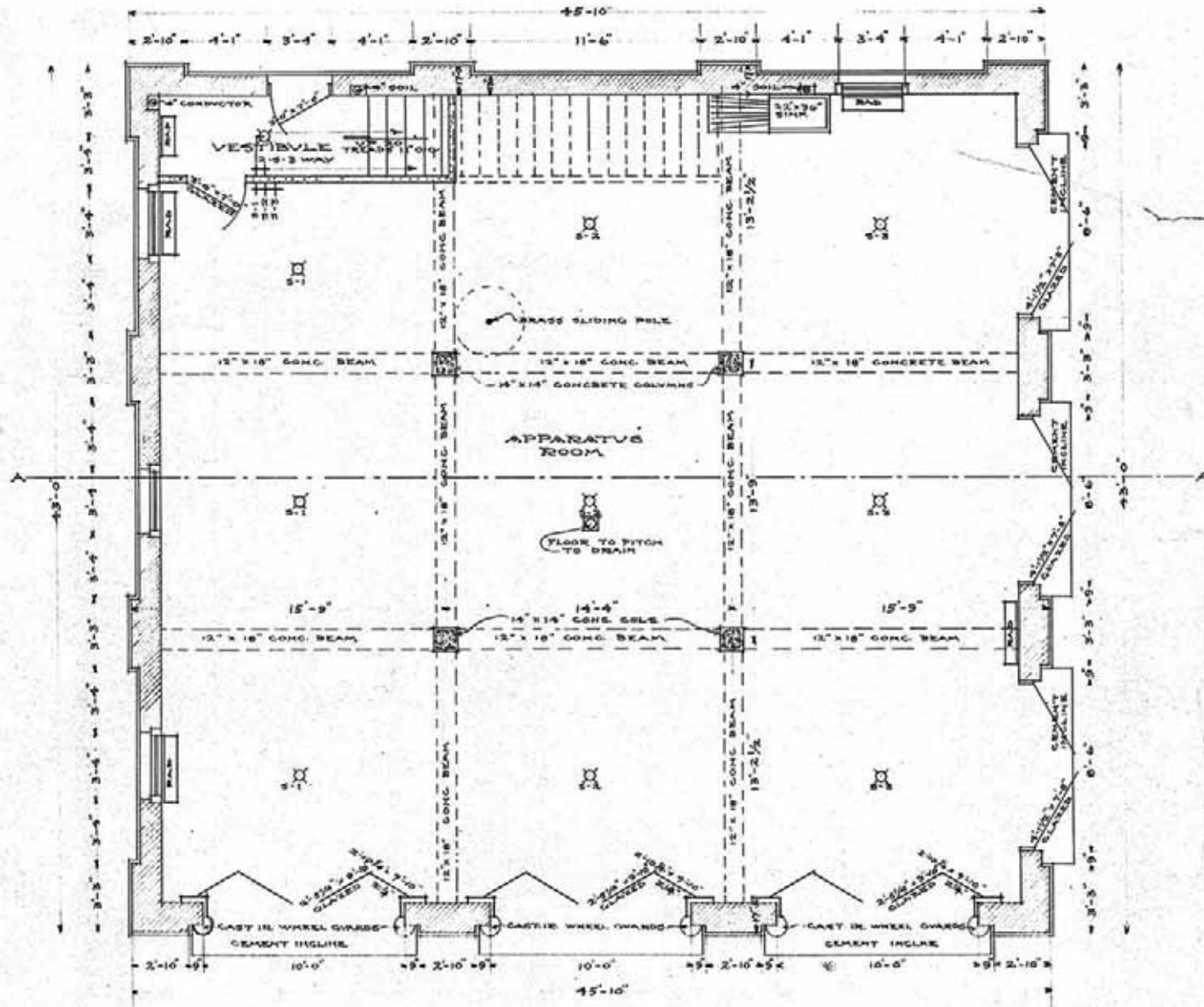

- FIRST FLOOR PLAN -

© 2014 NAC, INC.

MEDICAL LAKE INFRASTRUCTURE
MASTER PLAN
 MEDICAL LAKE, WA

STATE# # 2014 - 415
 RAC# # 111 - 14011

NAC ARCHITECTURE

MOTOR POOL

3A10-1

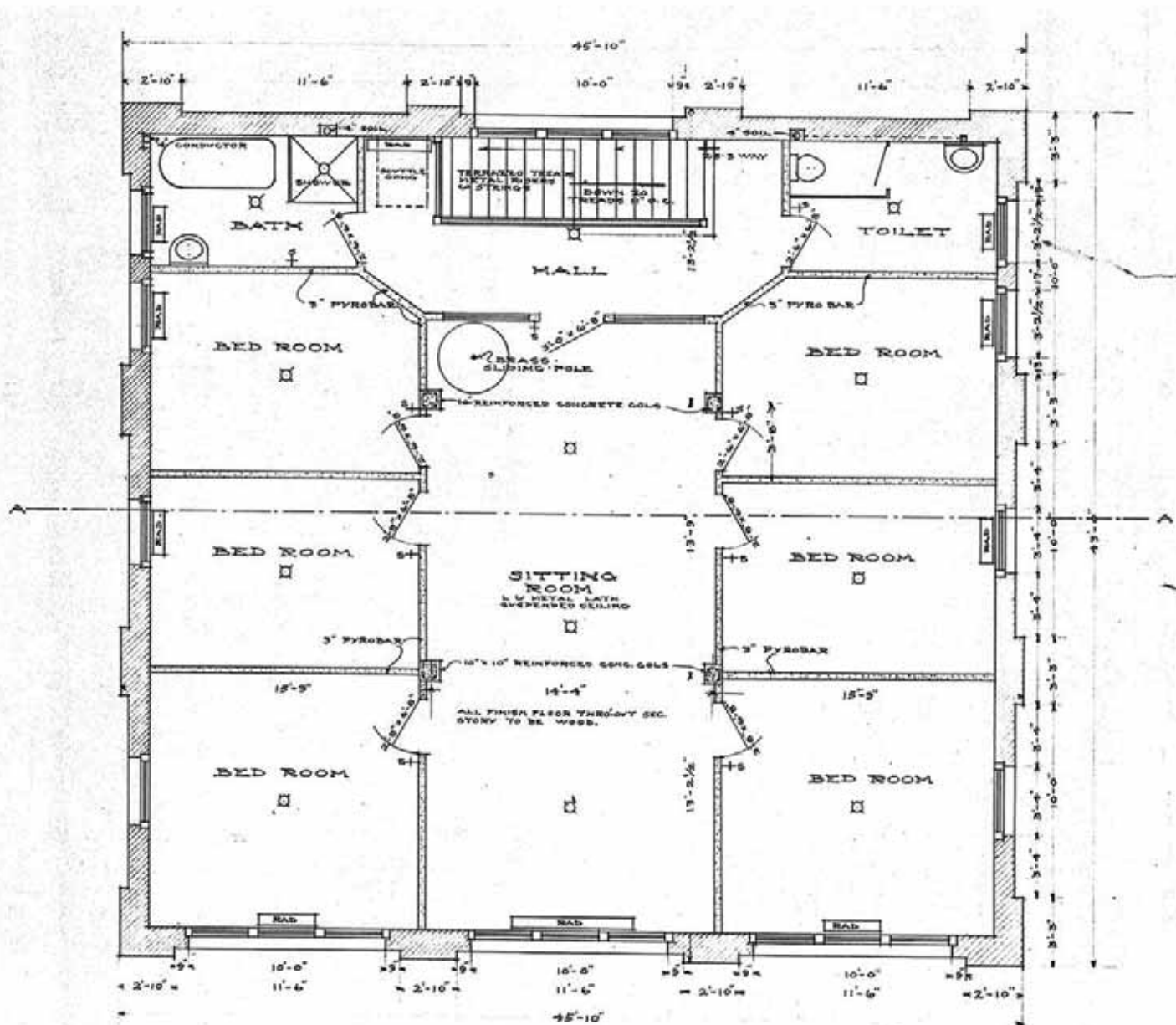

ESH3A-011 CARP-WELD SHOP

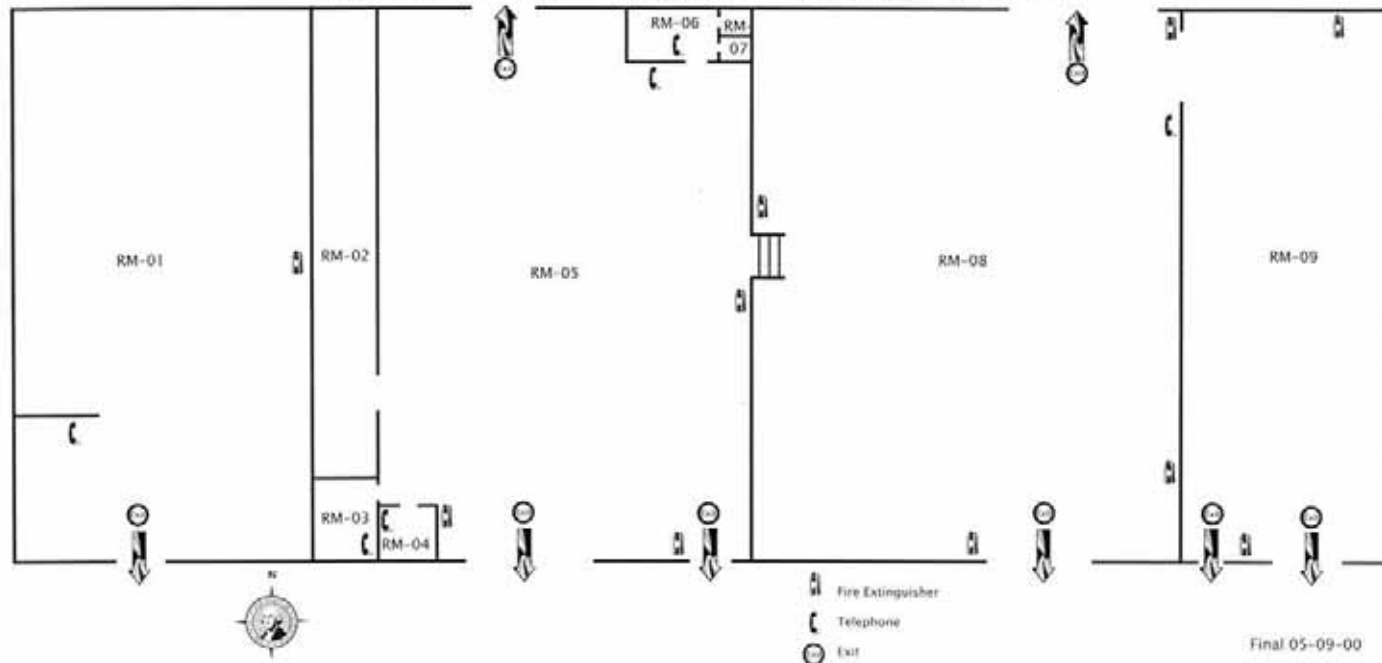



ESH3A-012 GRAINERY BASEMENT

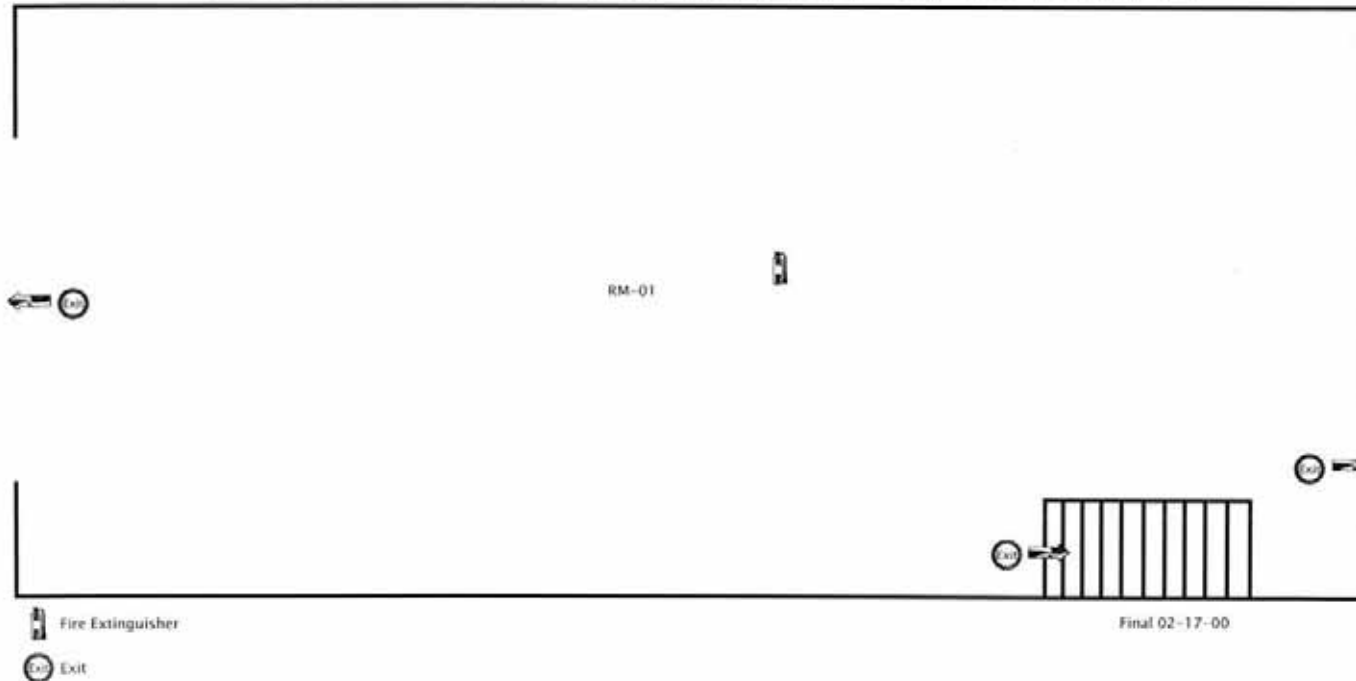



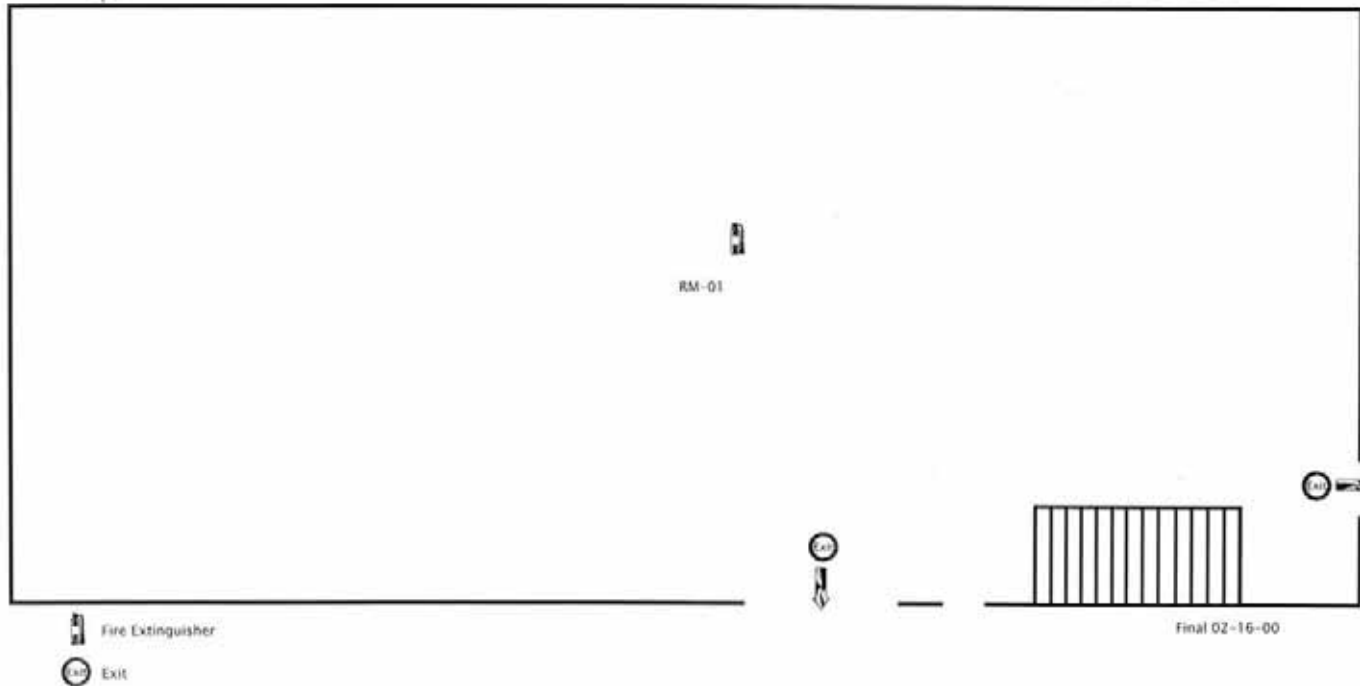

ESH3A-012 GRAINERY FIRST FLOOR

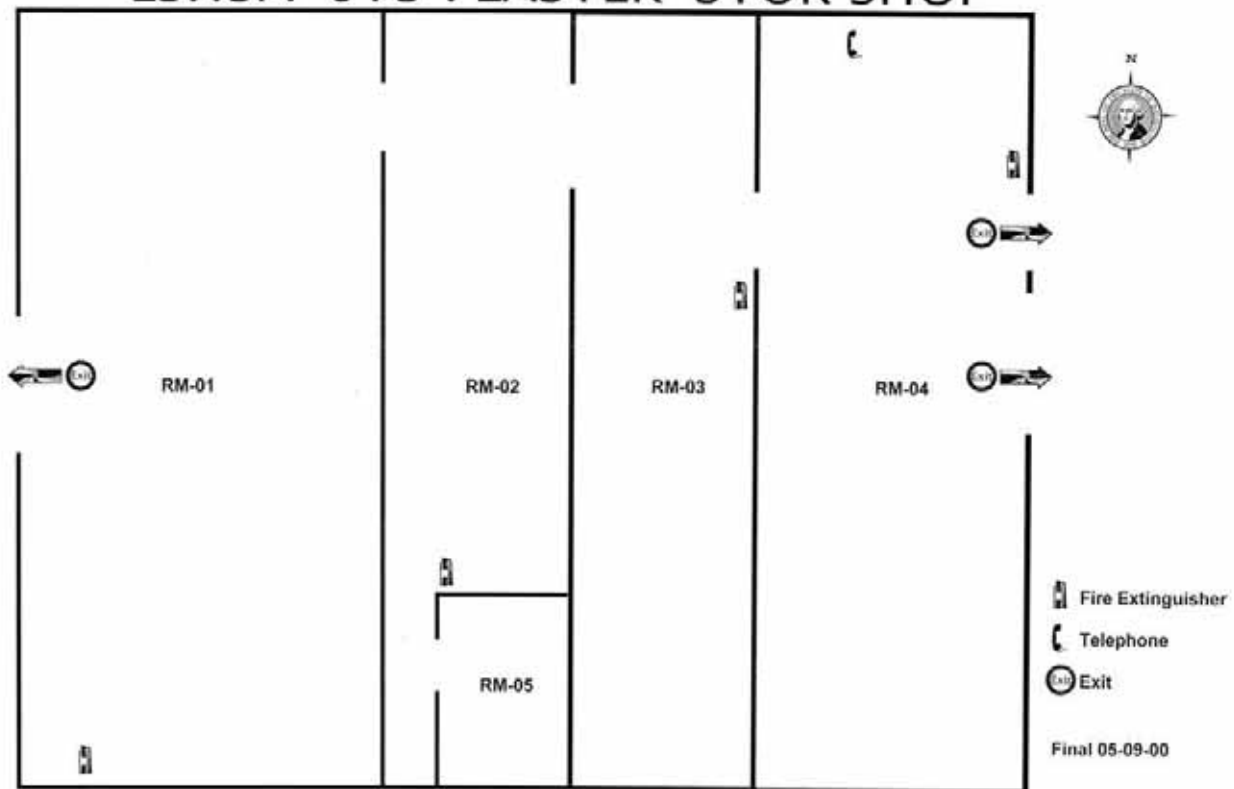

ESH3A-013 PLASTER-STOR SHOP

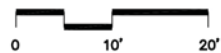
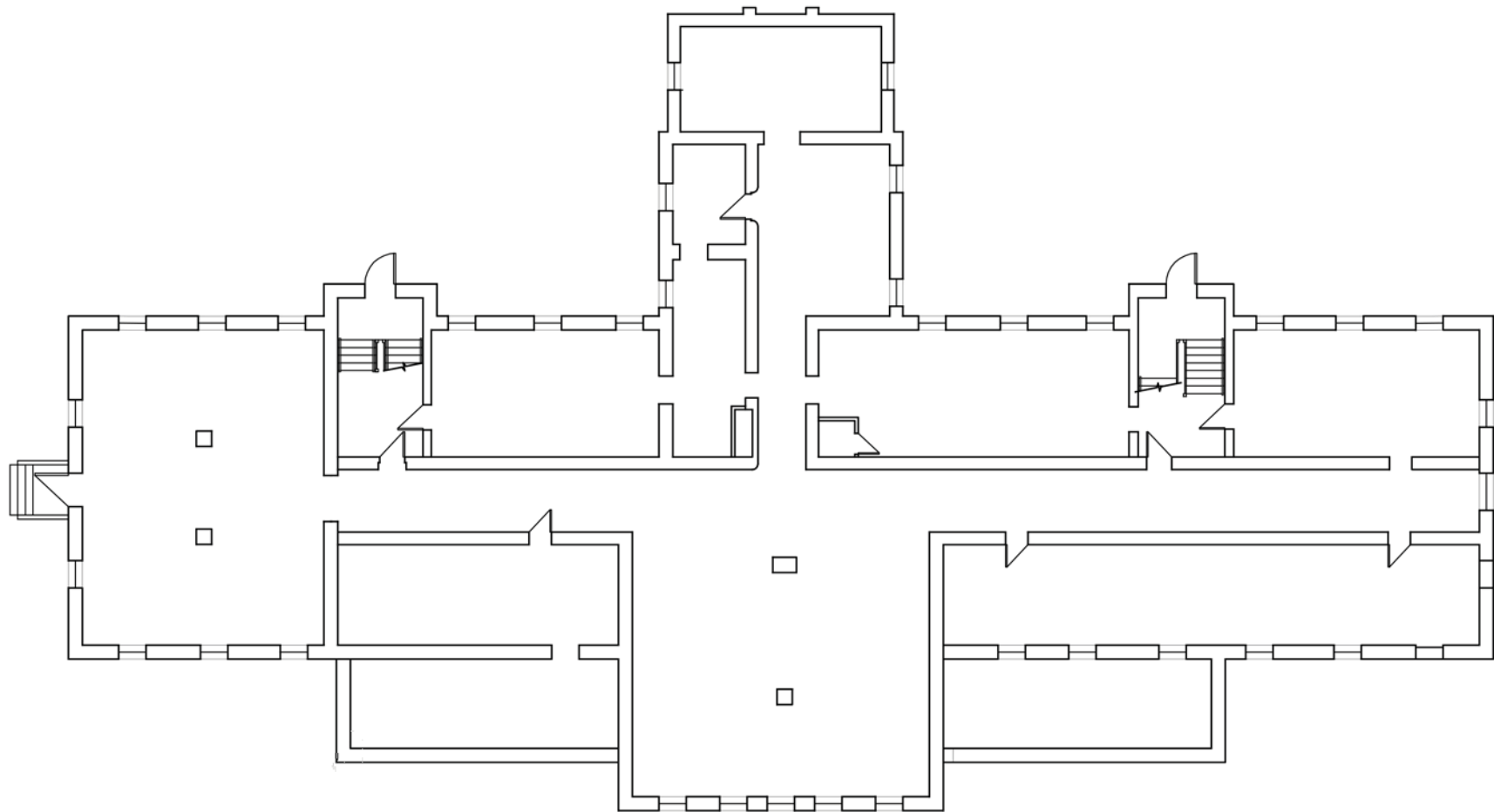



LINDEN HALL BASEMENT PLAN
XLFP0

© 2014 NAC inc

MEDICAL LAKE INFRASTRUCTURE
MASTER PLAN
 MEDICAL LAKE, WA

STATE NO # 2014 - 415
 NAC NO # 111 - 14011

NAC | ARCHITECTURE

LINDEN HALL

3A14-B

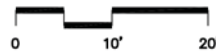
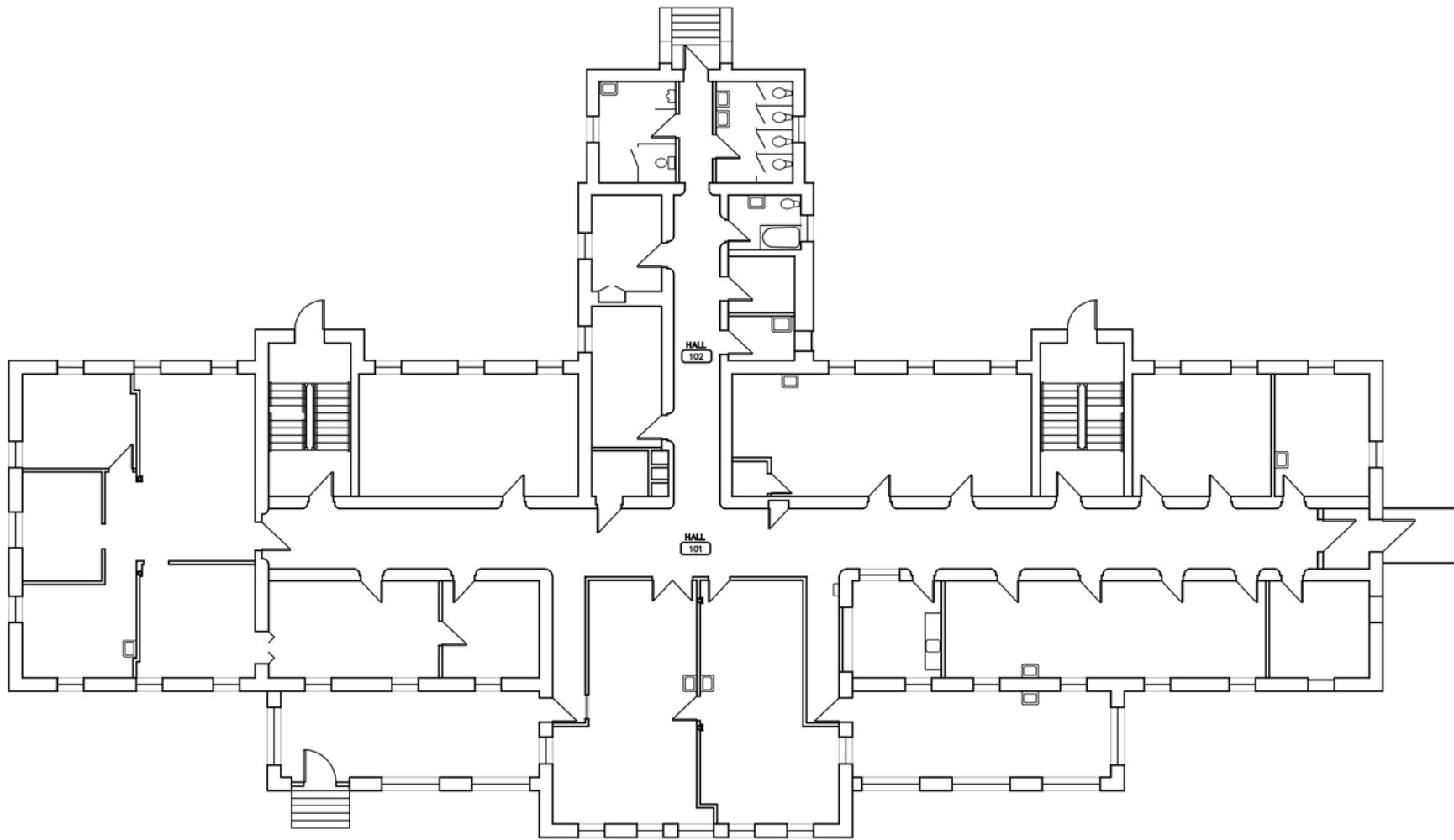

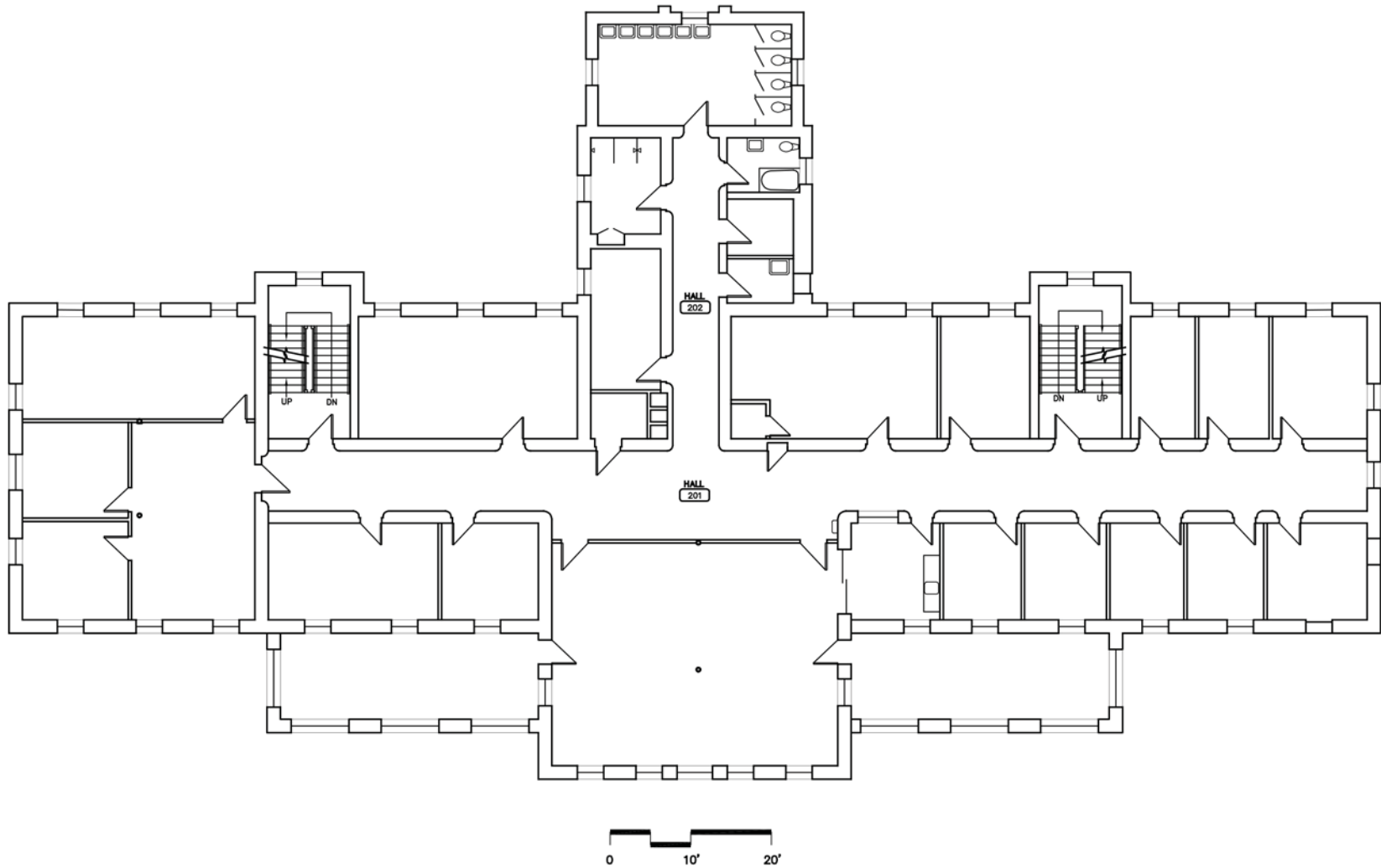

LINDEN HALL FIRST FLOOR PLAN

XLFP1



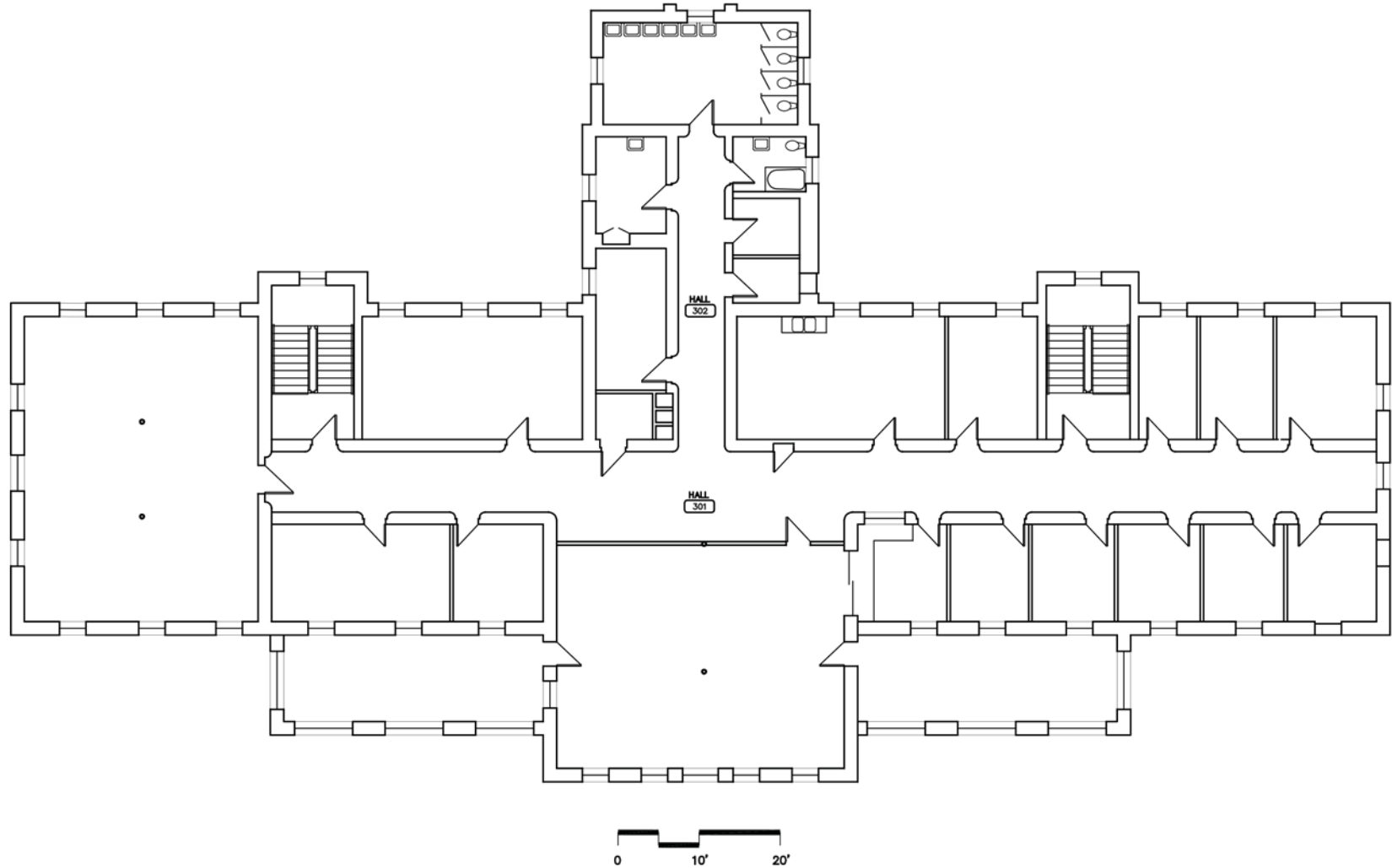

LINDEN HALL SECOND FLOOR PLAN
XLFP1



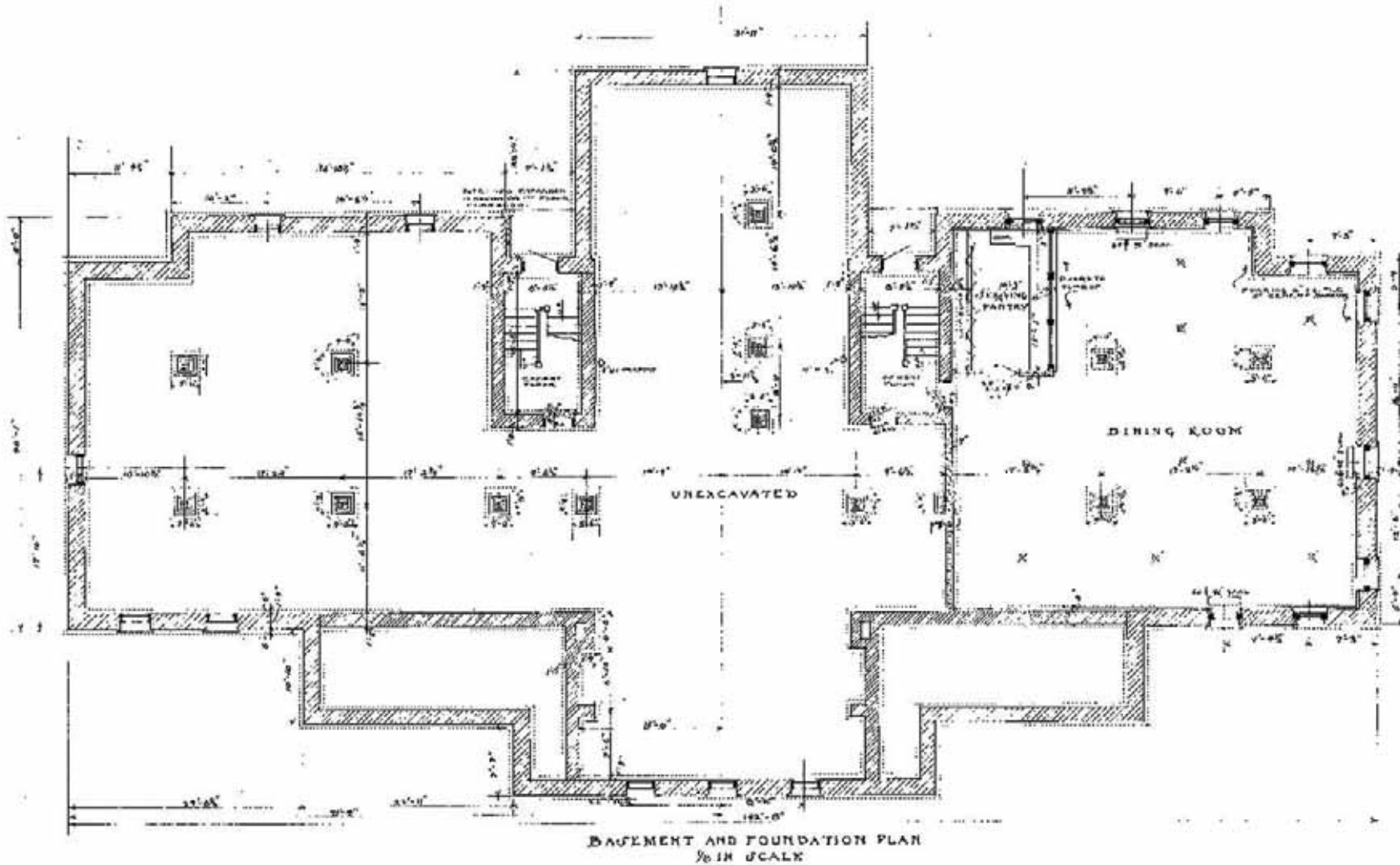

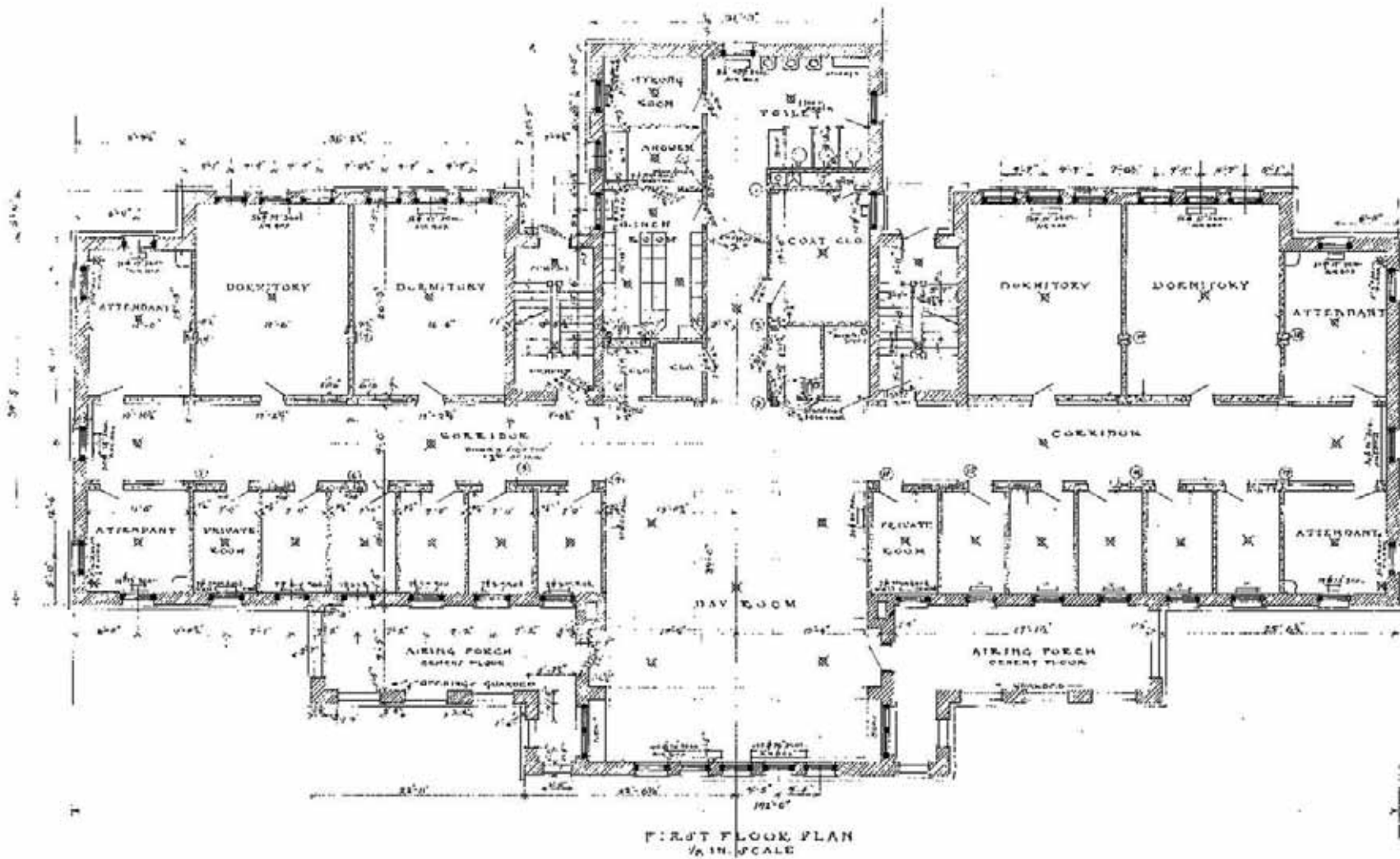
LINDEN HALL THIRD FLOOR PLAN
XLFP1

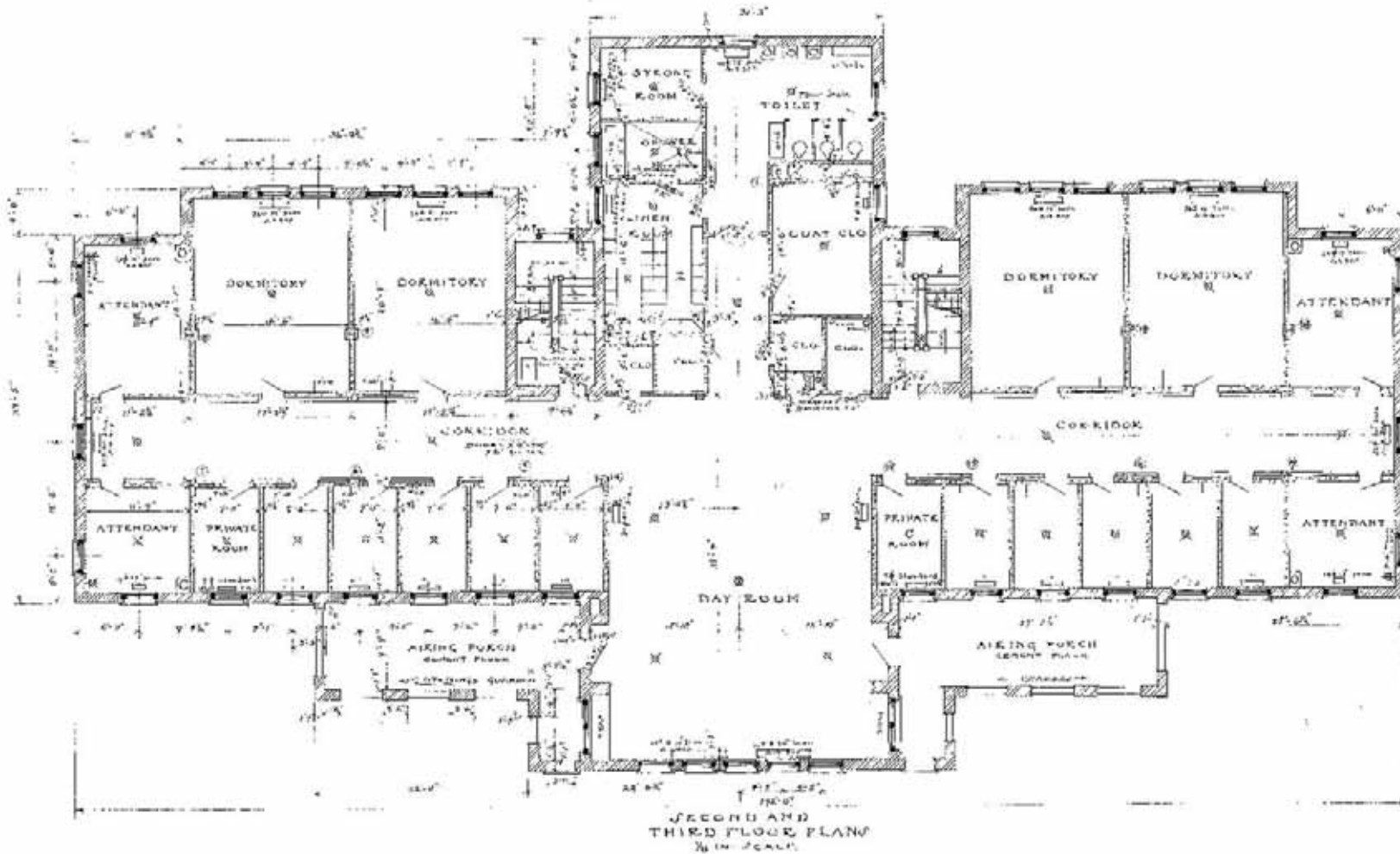



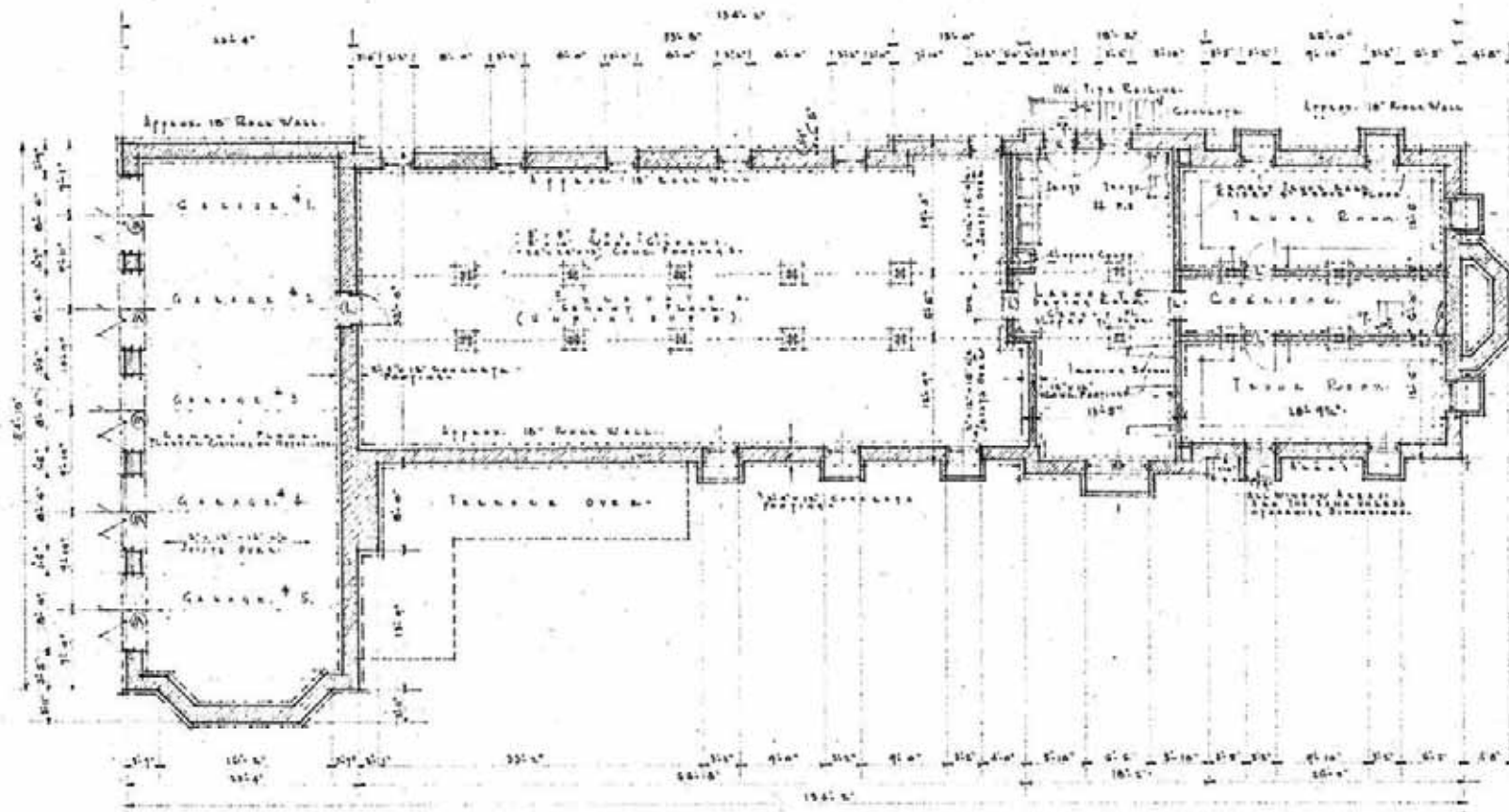



• B A S E M E N T F L O O R P L A N •
 SCALE: 1/8" = 1'-0"
 • (ALTERNATE) •

0 A

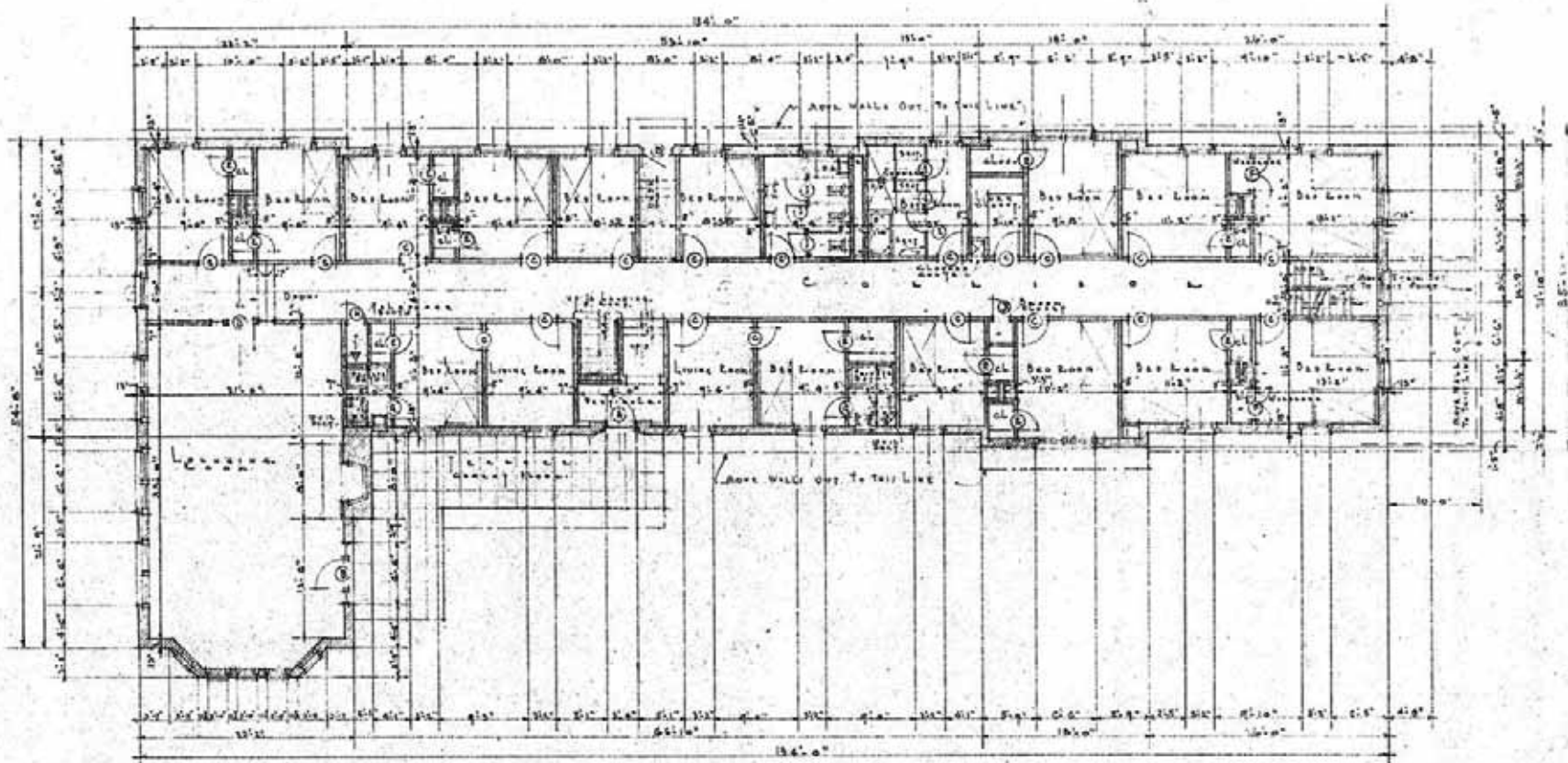

FLOOR PLAN

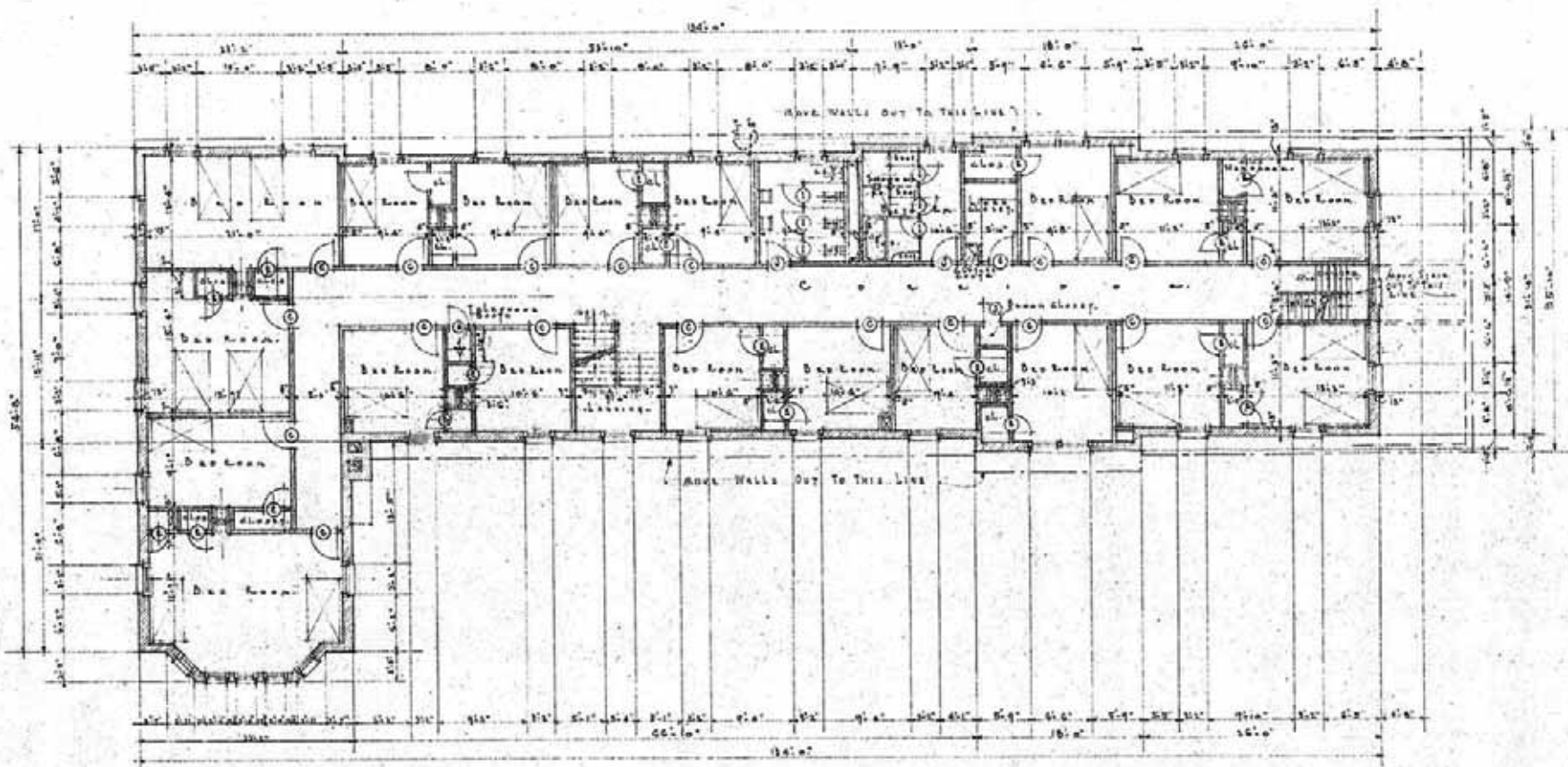

• SECOND FLOOR PLAN •
1/8" = 1'-0"

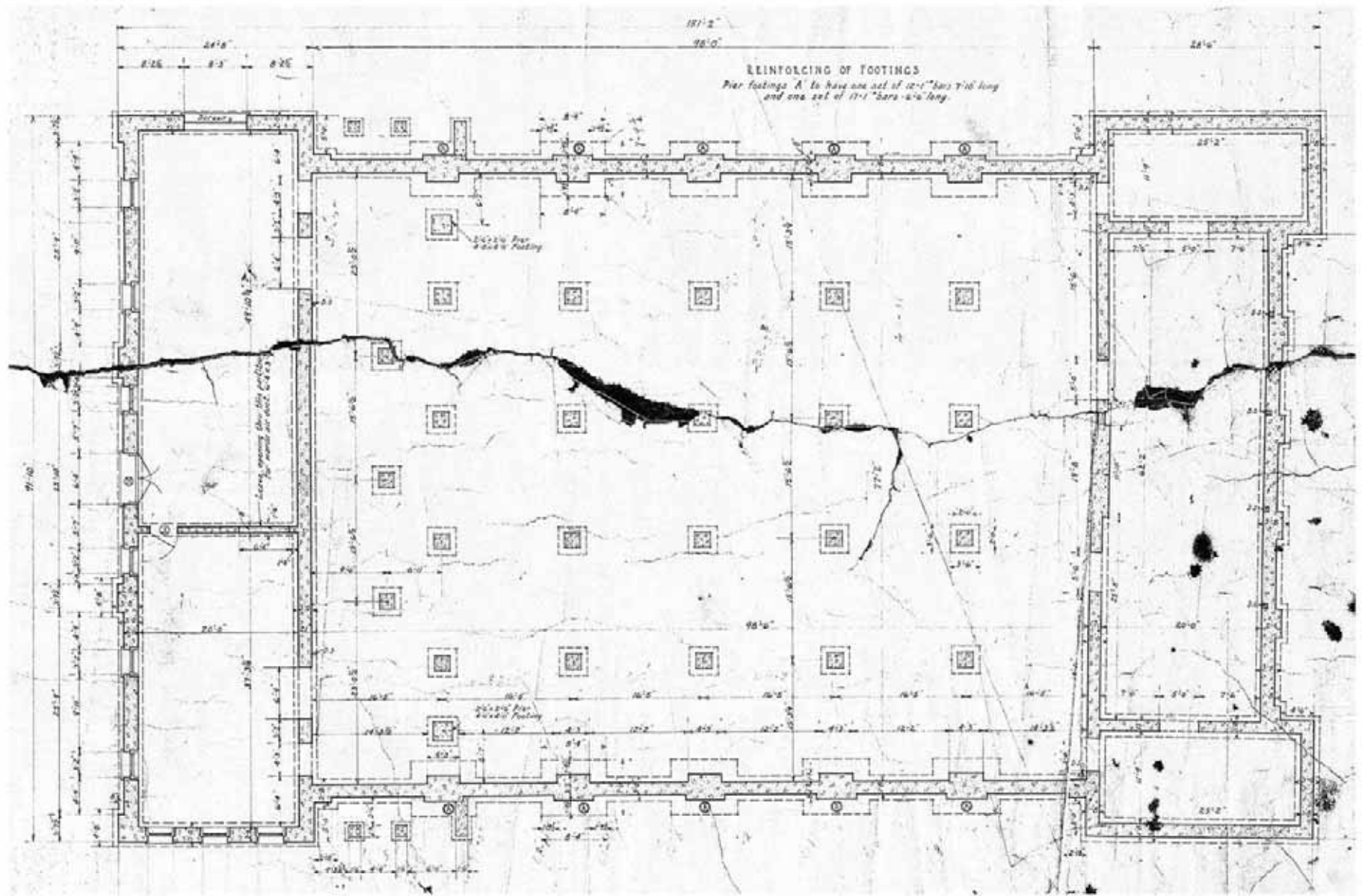

① 2" x 4" track with 2x6 frame, 1 with 20 gauge galv. iron, complies standards.

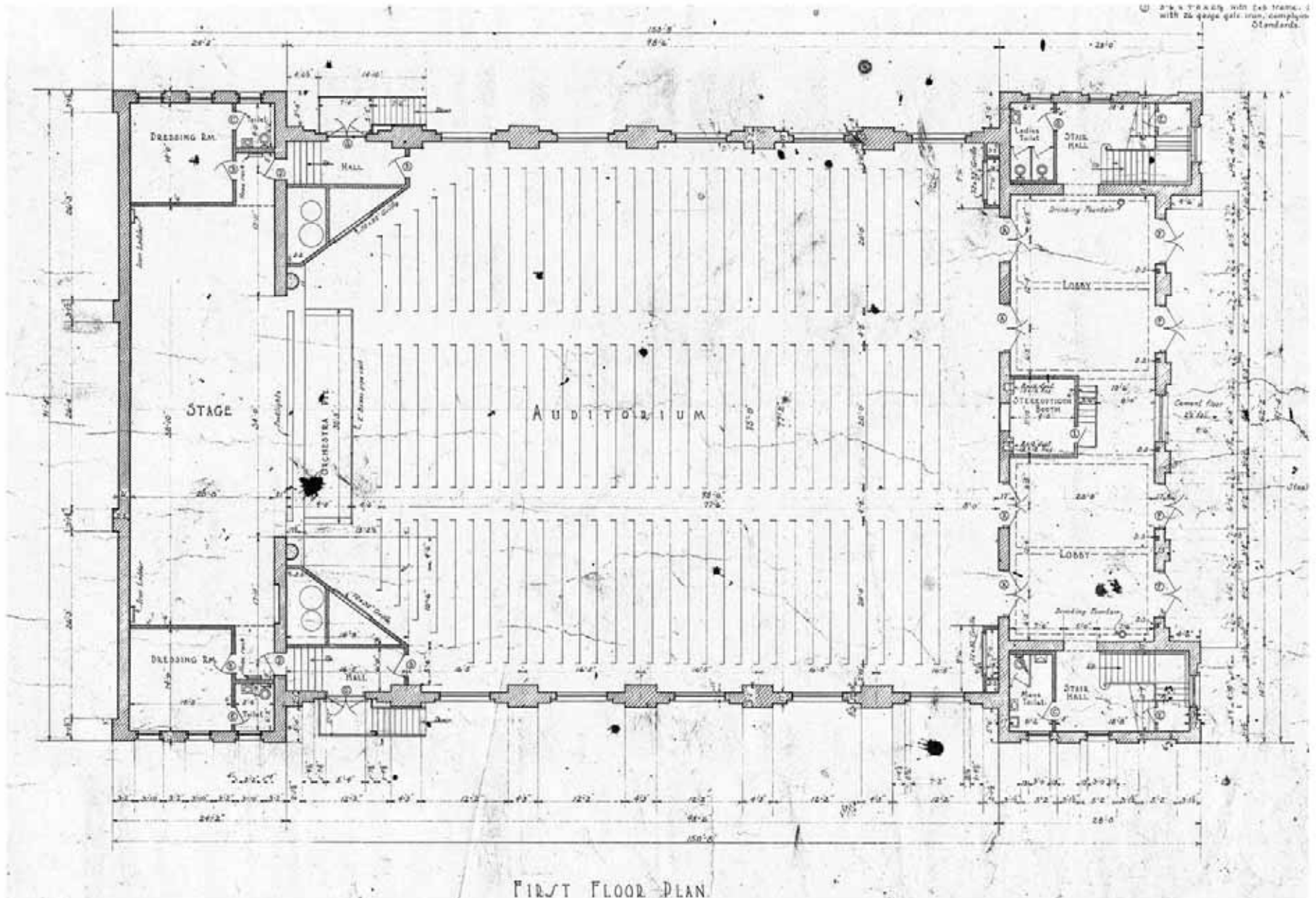

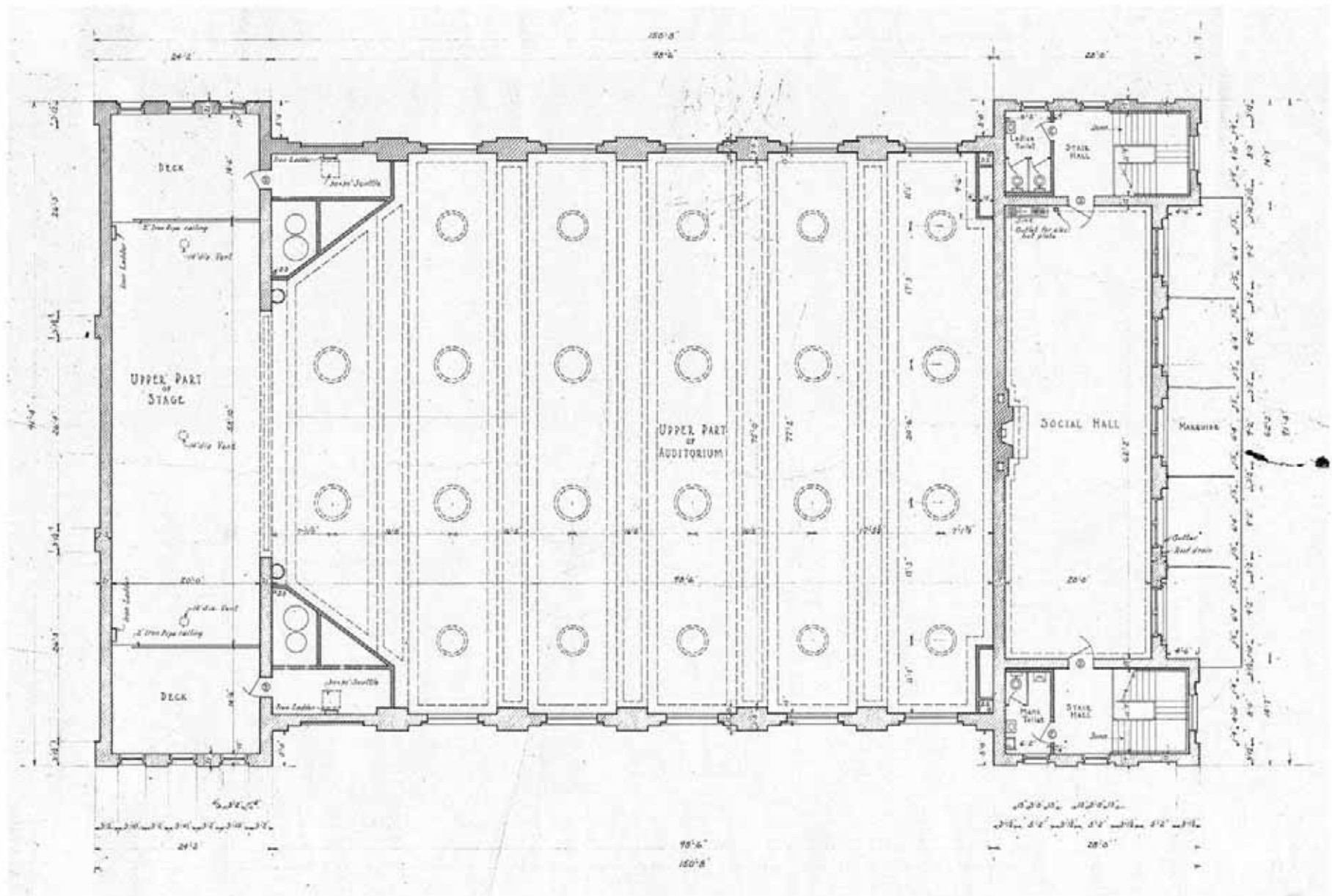

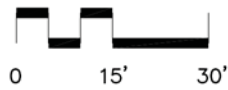
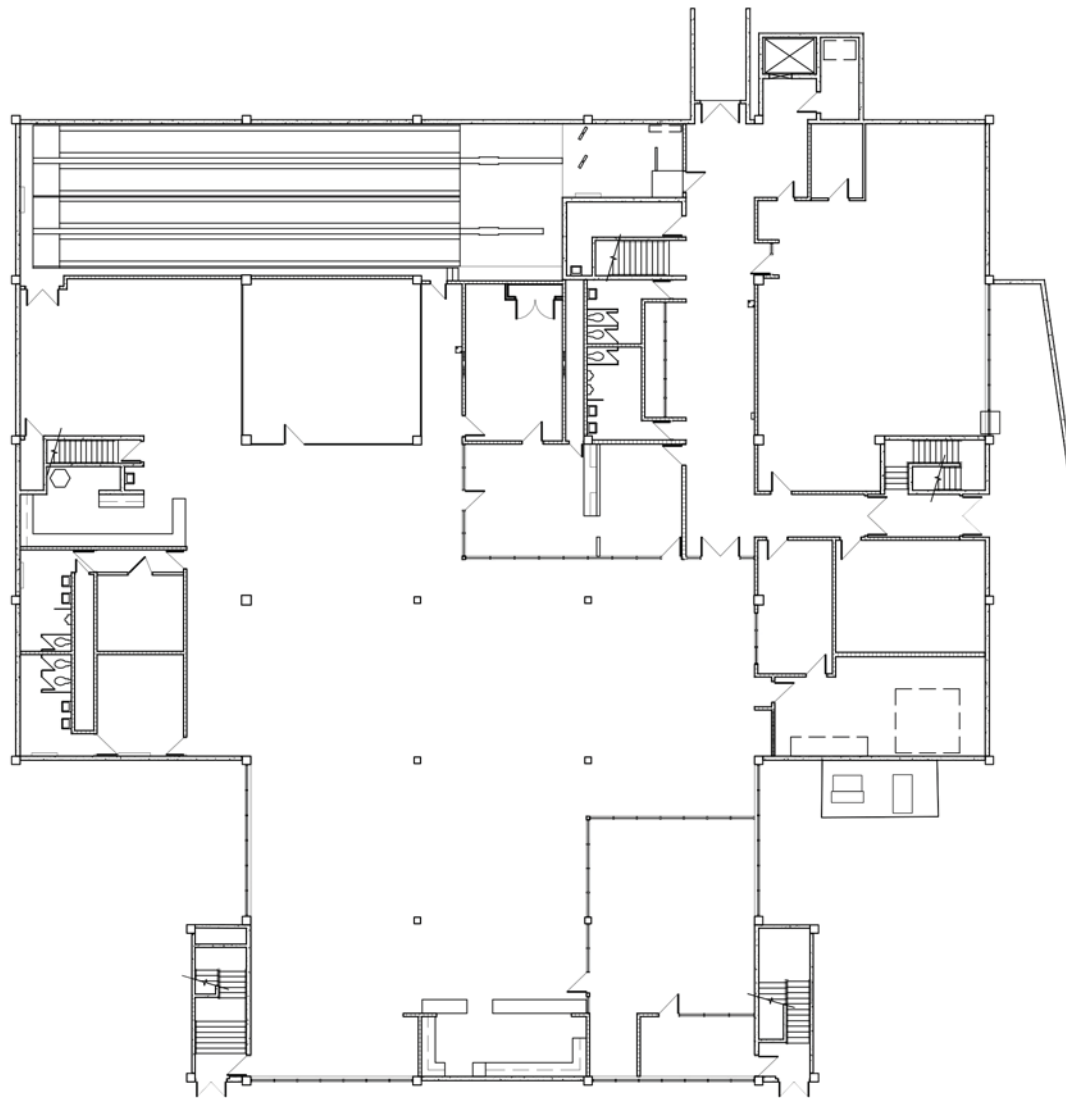

A/T BASEMENT PLAN

XAT/PO

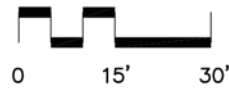
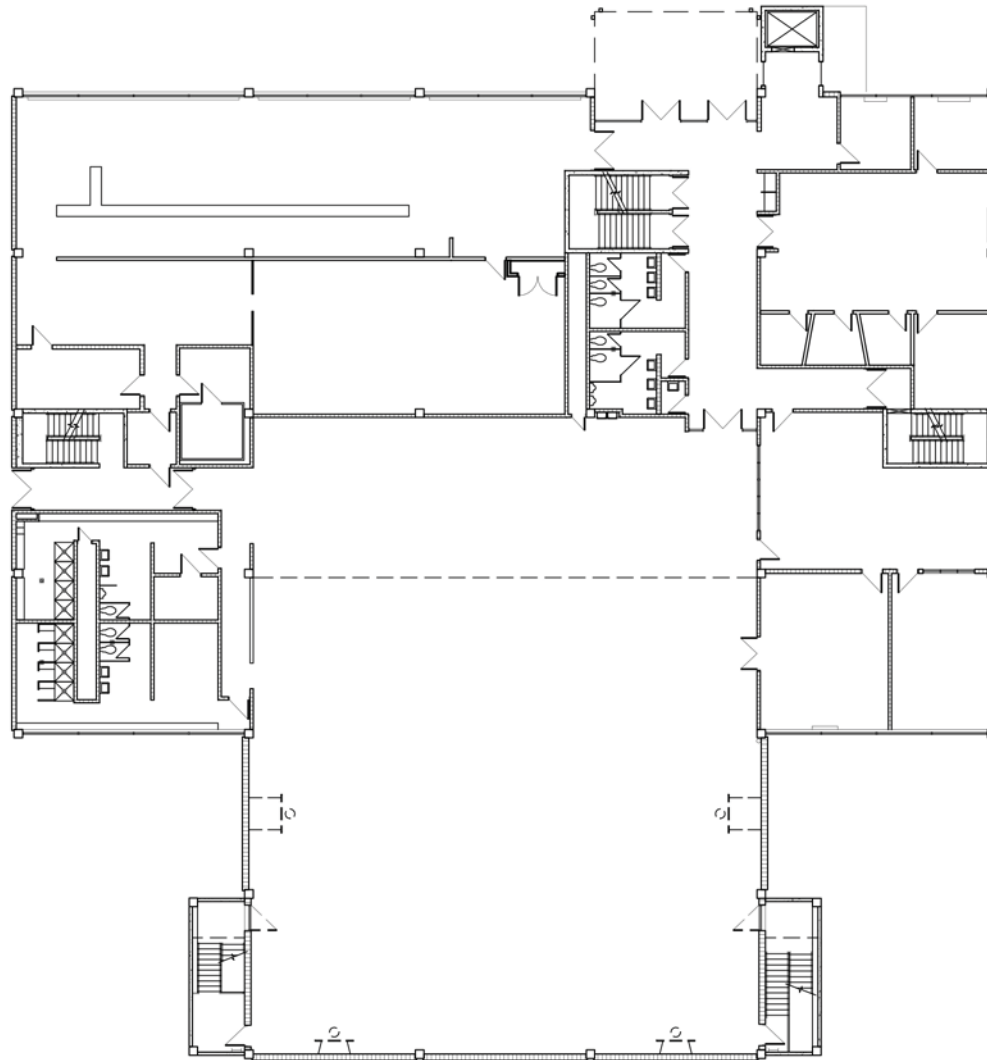

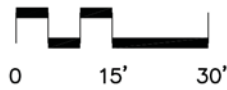
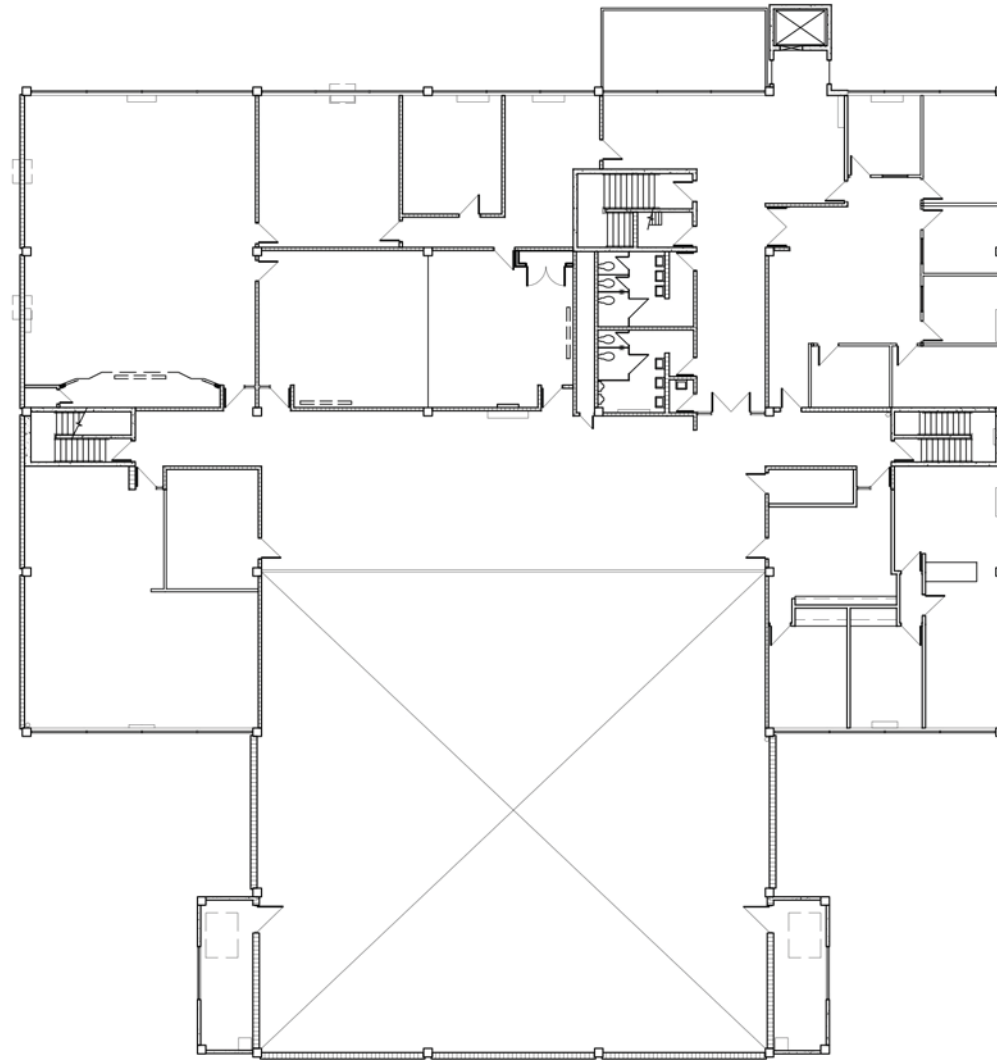

A/T FIRST FLOOR PLAN
XATFPO

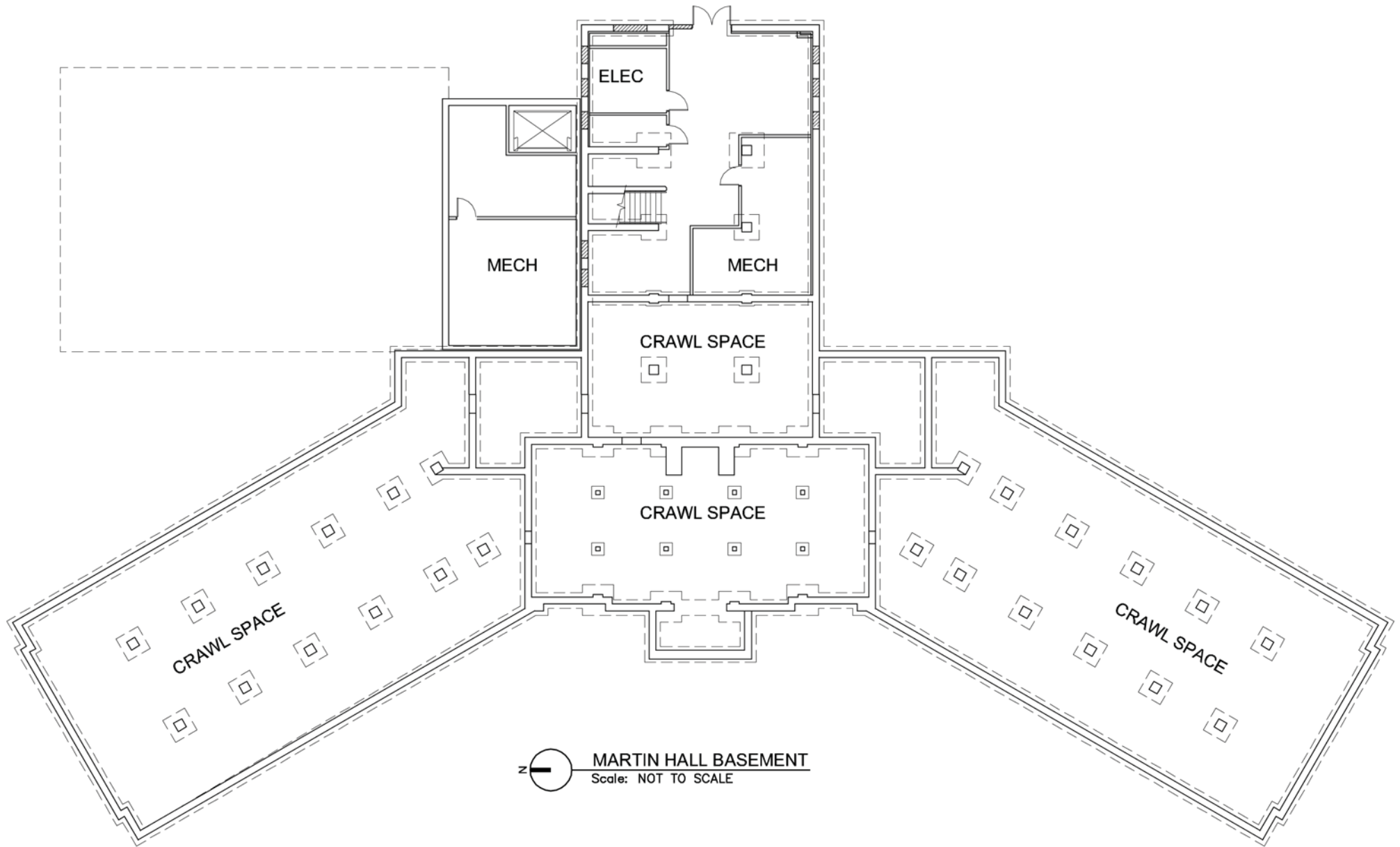

A/T SECOND FLOOR PLAN

XATFPO

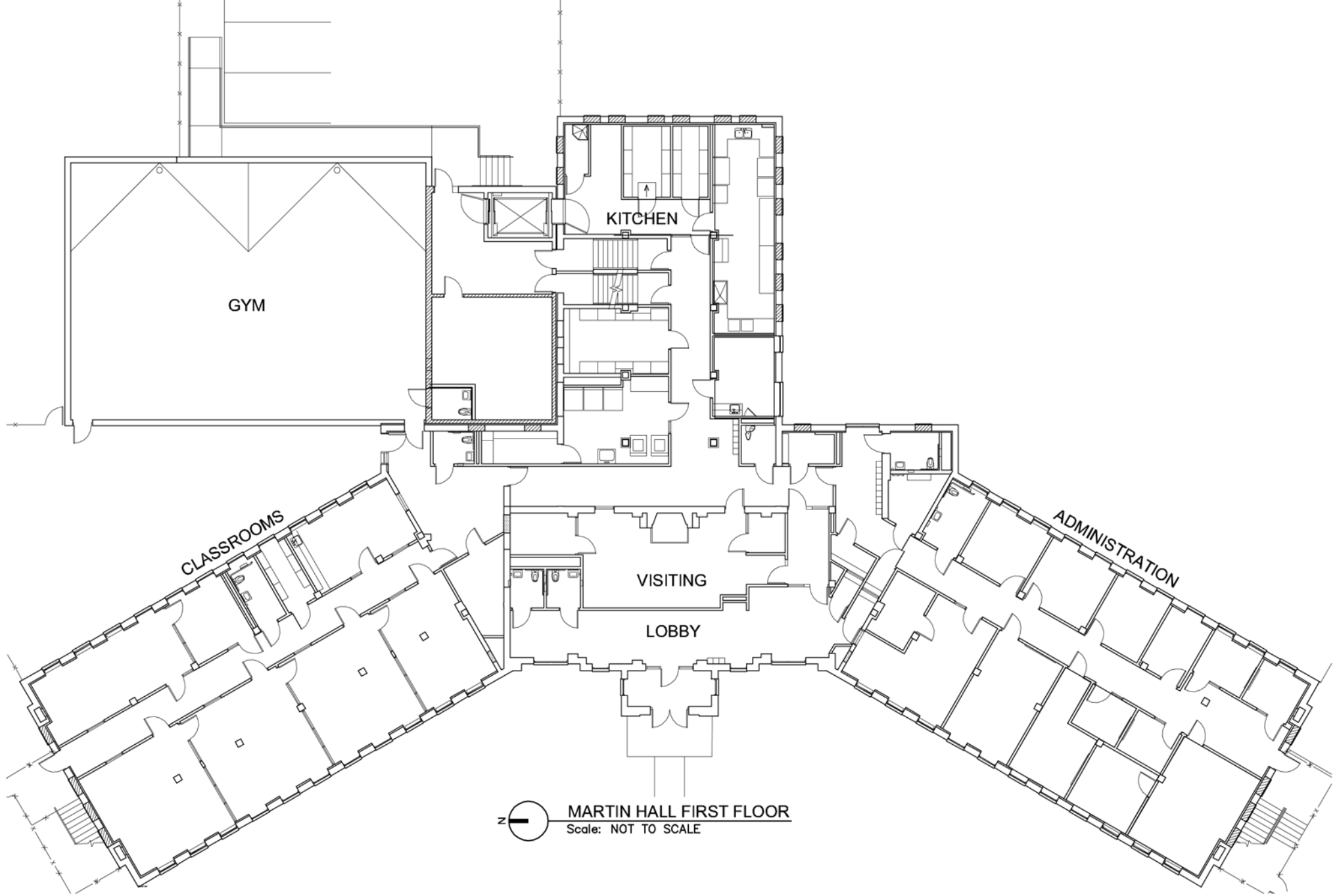



© 2014 NAC inc

MEDICAL LAKE INFRASTRUCTURE
MASTER PLAN
 MEDICAL LAKE, WA

STATE NO # 2014 - 415
 NAC NO # 111 - 14011

NAC ARCHITECTURE

MARTIN HALL

3A21-1

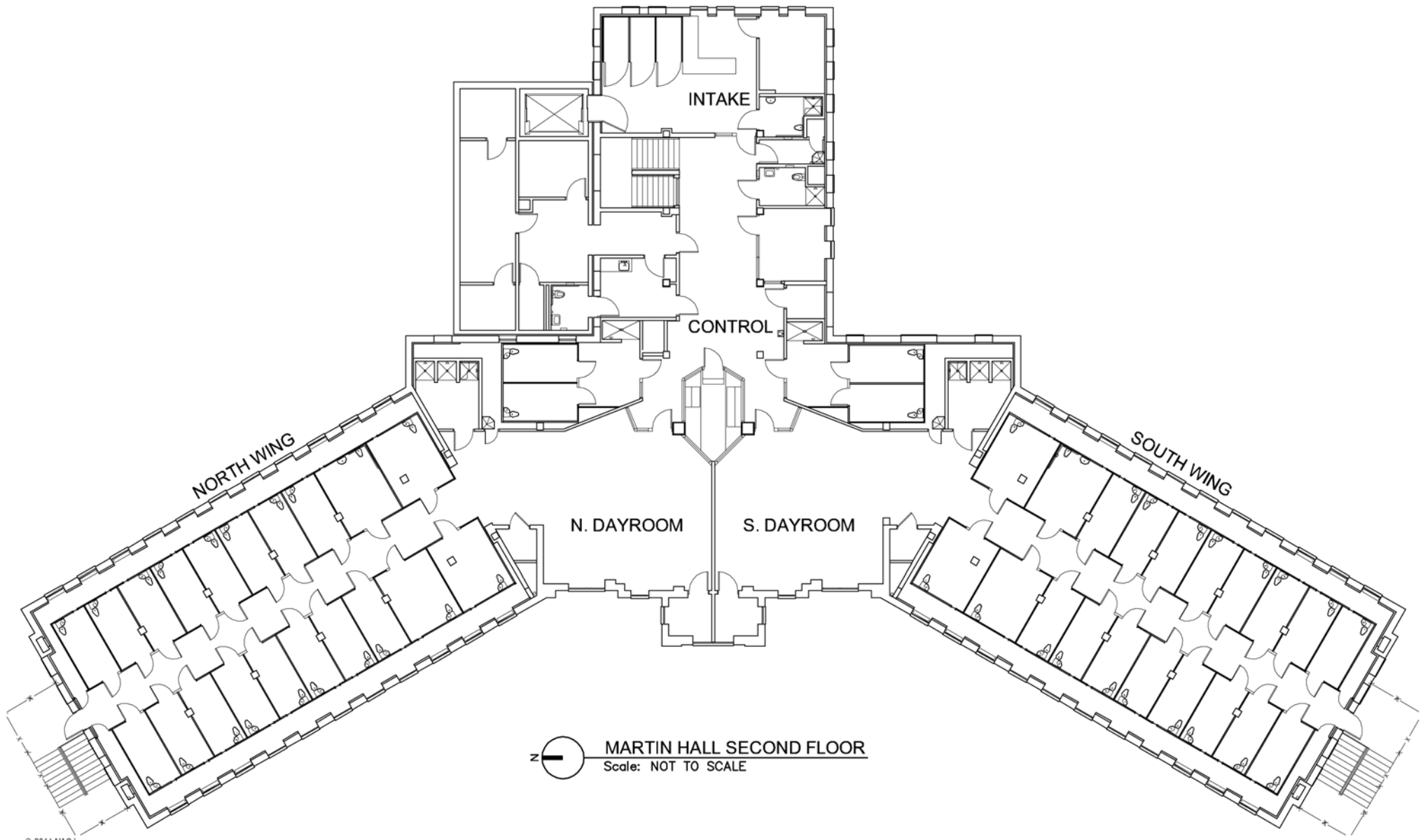

MARTIN HALL SECOND FLOOR
 Scale: NOT TO SCALE

© 2014 NAC inc

MEDICAL LAKE INFRASTRUCTURE
MASTER PLAN
 MEDICAL LAKE, WA

STATE NO # 2014 - 415
 NAC NO # 111 - 14011

NAC ARCHITECTURE

MARTIN HALL

3A21-2

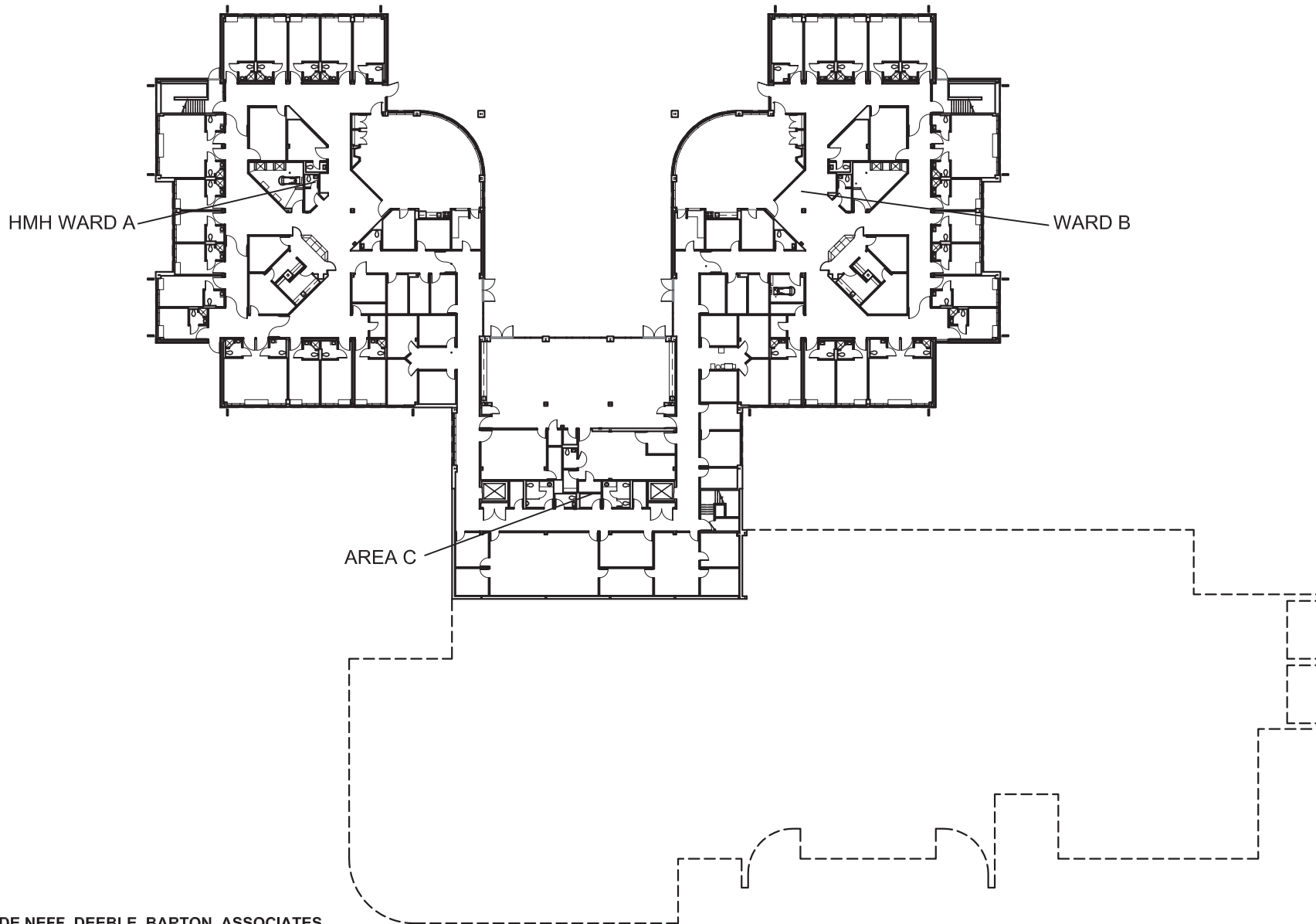

DE NEFF DEEBLE BARTON ASSOCIATES
ARCHITECTS AND PLANNERS



2303 W. NORTHWEST BLVD. SPOKANE, WASHINGTON 99205
PH. (509) 327-1536 FAX (509) 327-1539

© 2014 NAC Inc

MEDICAL LAKE INFRASTRUCTURE
MASTER PLAN

MEDICAL LAKE, WA

STATE NO # 2014 - 415
NAC NO # 111 - 14011
DDB NO # 14-05-693
CAD FILE 14053A27A201.dwg

NAC ARCHITECTURE

1203 W RIVERSIDE AVE | SPOKANE WA 99201-1107 | P: 509.838.8240 | F: 509.838.8261

OVERALL LOWER LEVEL PLAN

WESTLAKE BUILDING

ESH
3A27-1



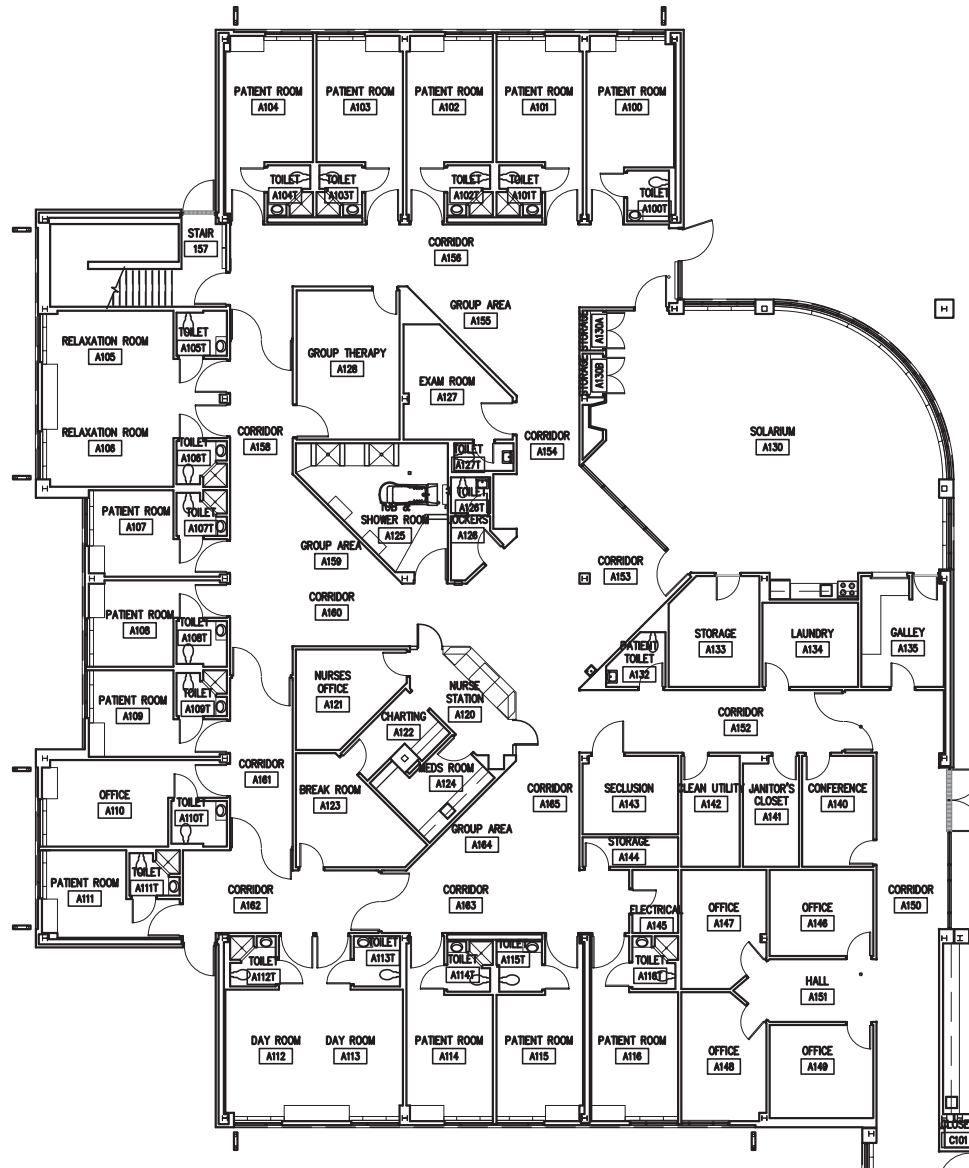

DE NEFF DEEBLE BARTON ASSOCIATES
ARCHITECTS AND PLANNERS



2303 W. NORTHWEST BLVD., SPOKANE, WASHINGTON 99205
PH. (509) 327-1536 FAX (509) 327-1539

© 2014 NAC Inc

MEDICAL LAKE INFRASTRUCTURE
MASTER PLAN

MEDICAL LAKE, WA

STATE NO # 2014 - 415
NAC NO # 111 - 14011
DDB NO # 14-05-693
CAD FILE 14053A27A201A.dwg

NAC ARCHITECTURE

1203 W RIVERSIDE AVE | SPOKANE WA 99201-1107 | P: 509.838.8240 | F: 509.838.8261

HMH WARD A FLOOR PLAN

WESTLAKE BUILDING

ESH
3A27-1A



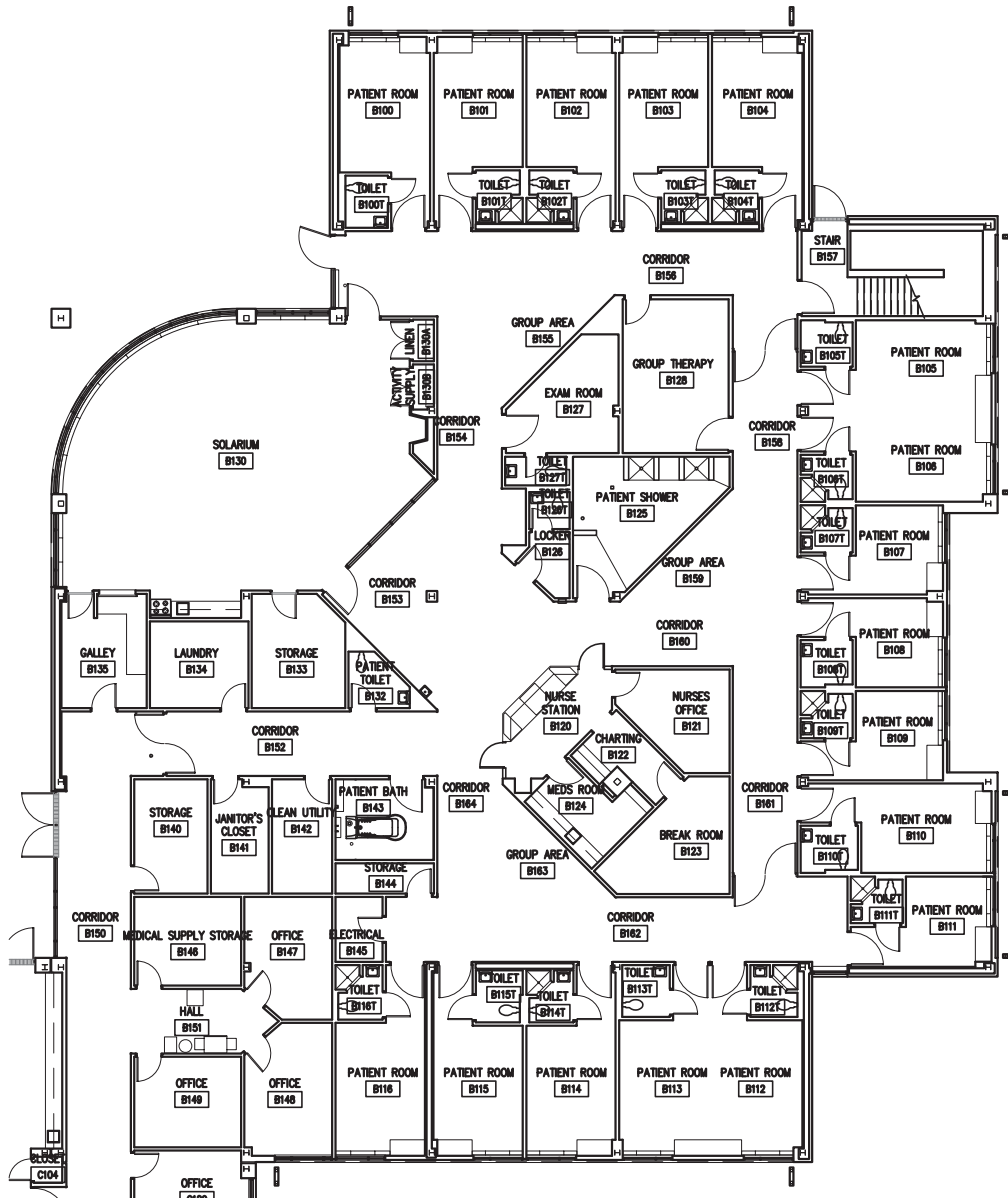

DE NEFF DEEBLE BARTON ASSOCIATES
ARCHITECTS AND PLANNERS



2303 W. NORTHWEST BLVD., SPOKANE, WASHINGTON 99205
PH. (509) 327-1536 FAX (509) 327-1539

© 2014 NAC Inc

WARD B FLOOR PLAN

MEDICAL LAKE INFRASTRUCTURE
MASTER PLAN

MEDICAL LAKE, WA

STATE NO # 2014 - 415
NAC NO # 111 - 14011
DDB NO # 14-05-693
CAD FILE 14053A27A201B.dwg

NAC ARCHITECTURE

1203 W RIVERSIDE AVE | SPOKANE WA 99201-1107 | P: 509.838.8240 | F: 509.838.8261

WESTLAKE BUILDING

ESH
3A27-1B

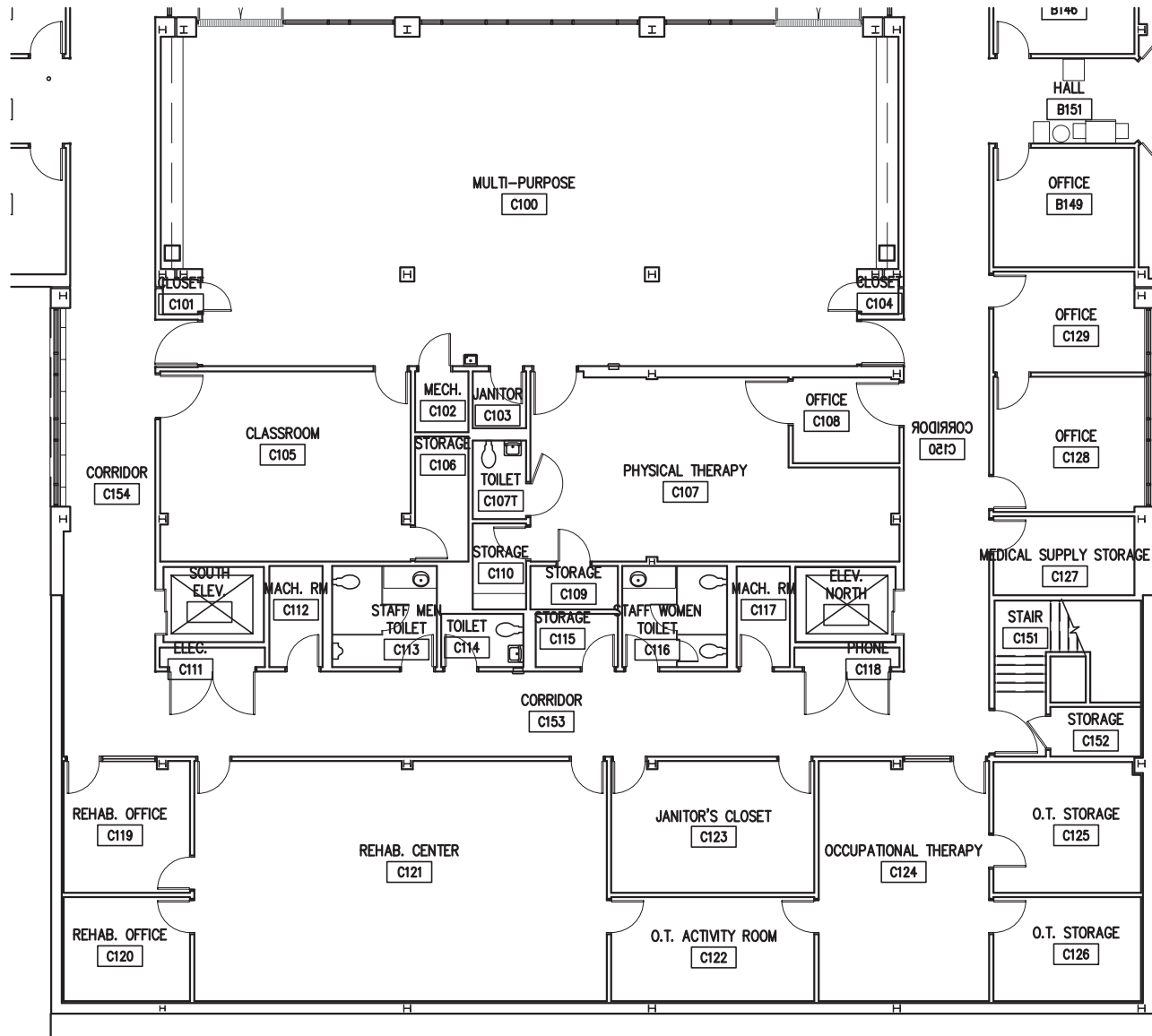

DE NEFF DEEBLE BARTON ASSOCIATES
ARCHITECTS AND PLANNERS



2303 W. NORTHWEST BLVD., SPOKANE, WASHINGTON 99205
PH. (509) 327-1536 FAX (509) 327-1539

© 2014 NAC Inc

MEDICAL LAKE INFRASTRUCTURE
MASTER PLAN

MEDICAL LAKE, WA

STATE NO # 2014 - 415
NAC NO # 111 - 14011
DDB NO # 14-05-693
CAD FILE 14053A27A201C.dwg

NAC ARCHITECTURE

1203 W RIVERSIDE AVE | SPOKANE WA 99201-1107 | P: 509.838.8240 | F: 509.838.8261

AREA C FLOOR PLAN



WESTLAKE BUILDING

ESH
3A27-1C

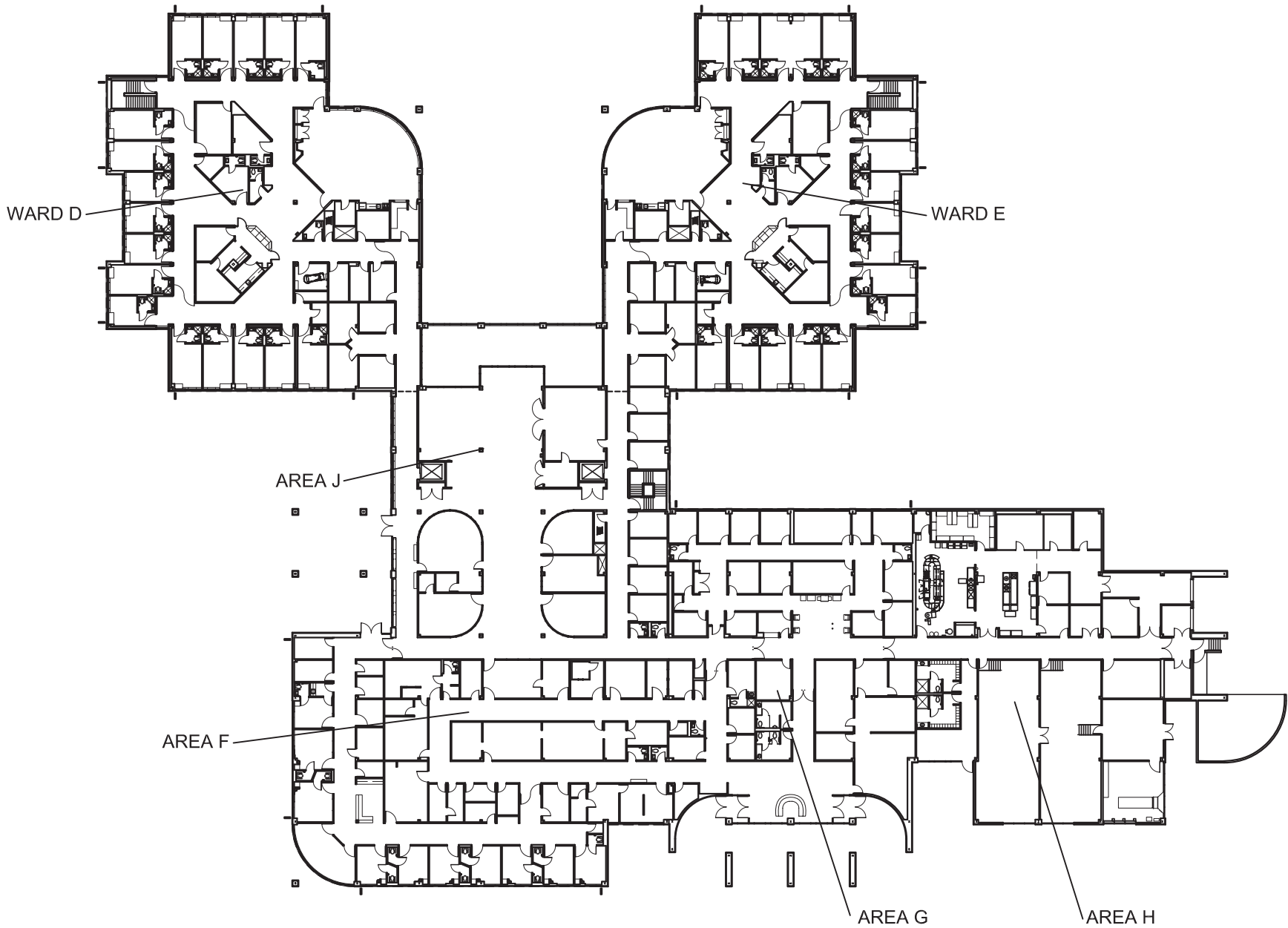

DE NEFF DEEBLE BARTON ASSOCIATES
ARCHITECTS AND PLANNERS



2303 W. NORTHWEST BLVD., SPOKANE, WASHINGTON 99205
PH. (509) 327-1538 FAX (509) 327-1539

© 2014 NAC Inc

MEDICAL LAKE INFRASTRUCTURE
MASTER PLAN

MEDICAL LAKE, WA

STATE NO # 2014 - 415
NAC NO # 111 - 14011
DDB NO # 14-05-693
CAD FILE 14053A27A202.dwg

NAC ARCHITECTURE

1203 W RIVERSIDE AVE | SPOKANE WA 99201-1107 | P: 509.838.8240 | F: 509.838.8261

OVERALL MAIN LEVEL PLAN

WESTLAKE BUILDING

ESH
3A27-2



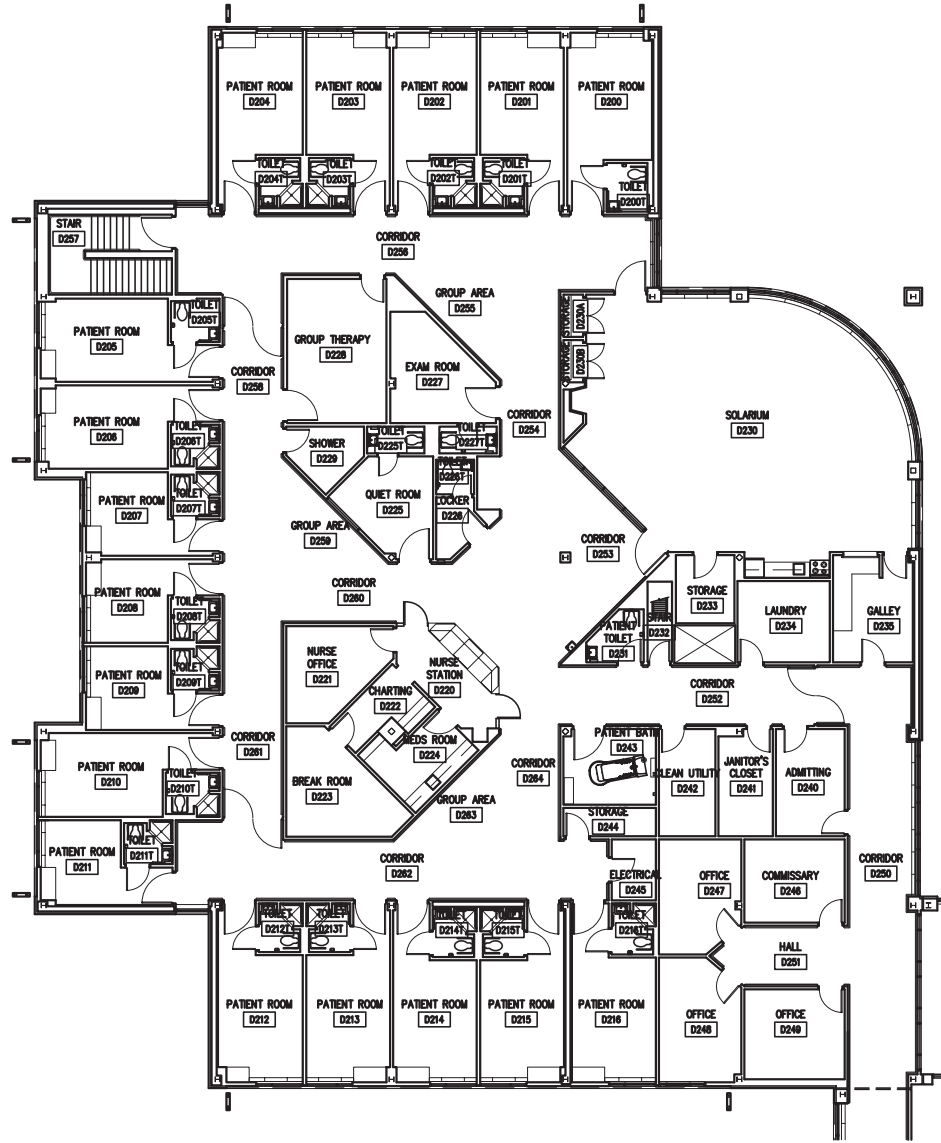

DE NEFF DEEBLE BARTON ASSOCIATES
ARCHITECTS AND PLANNERS



2303 W. NORTHWEST BLVD., SPOKANE, WASHINGTON 99205
PH. (509) 327-1536 FAX (509) 327-1539

© 2014 NAC Inc

MEDICAL LAKE INFRASTRUCTURE
MASTER PLAN

MEDICAL LAKE, WA

STATE NO # 2014 - 415
NAC NO # 111 - 14011
DDB NO # 14-05-693
CAD FILE 14053A27A202D.dwg



1203 W RIVERSIDE AVE | SPOKANE WA 99201-1107 | P: 509.838.8240 | F: 509.838.8261

WARD D FLOOR PLAN

WESTLAKE BUILDING

ESH
3A27-2D



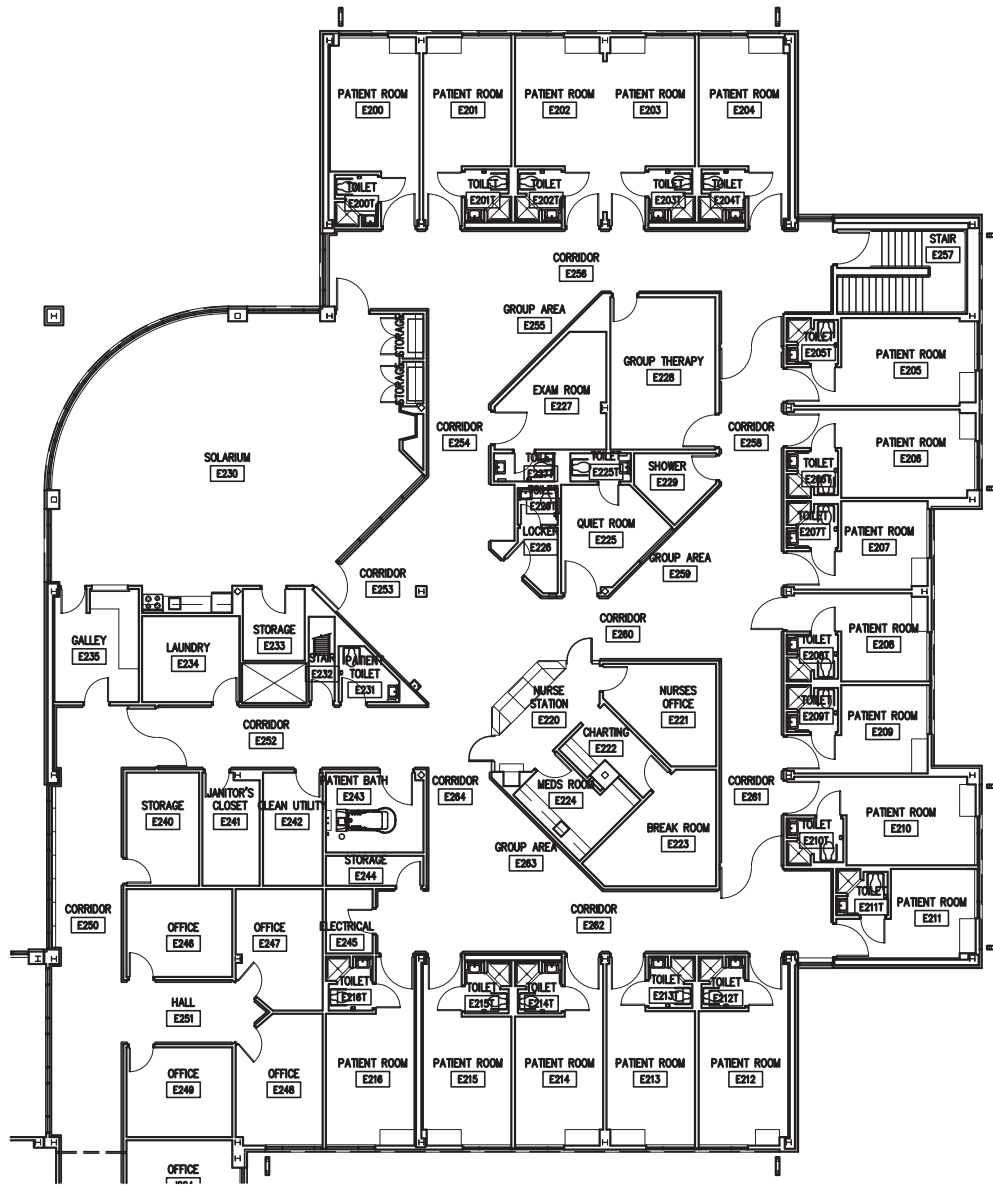

DE NEFF DEEBLE BARTON ASSOCIATES
ARCHITECTS AND PLANNERS



2303 W. NORTHWEST BLVD., SPOKANE, WASHINGTON 99205
PH. (509) 327-1536 FAX (509) 327-1539

© 2014 NAC Inc

MEDICAL LAKE INFRASTRUCTURE
MASTER PLAN

MEDICAL LAKE, WA

STATE NO # 2014 - 415
NAC NO # 111 - 14011
DDB NO # 14-05-693
CAD FILE 14053A27A202E.dwg

NAC ARCHITECTURE

1203 W RIVERSIDE AVE | SPOKANE WA 99201-1107 | P: 509.838.8240 | F: 509.838.8261



WARD E FLOOR PLAN

WESTLAKE BUILDING

ESH
3A27-2E

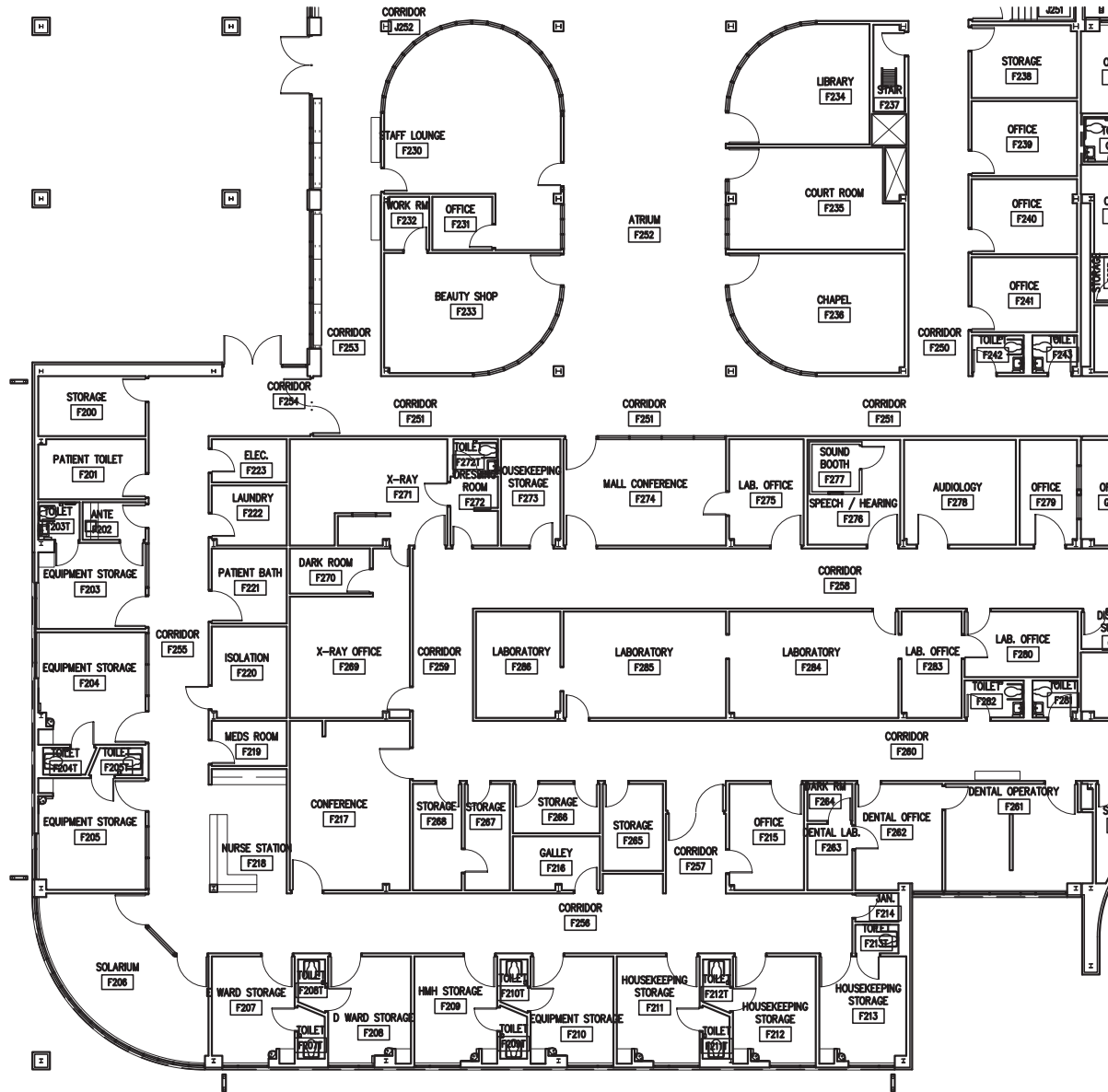

DE NEFF DEEBLE BARTON ASSOCIATES
ARCHITECTS AND PLANNERS



2303 W. NORTHWEST BLVD., SPOKANE, WASHINGTON 99205
PH. (509) 327-1536 FAX (509) 327-1539

© 2014 NAC Inc

MEDICAL LAKE INFRASTRUCTURE
MASTER PLAN

MEDICAL LAKE, WA

STATE NO # 2014 - 415
NAC NO # 111 - 14011
DDB NO # 14-05-693
CAD FILE 14053A27A202F.dwg

NAC ARCHITECTURE

1203 W RIVERSIDE AVE | SPOKANE WA 99201-1107 | P: 509.838.8240 | F: 509.838.8261

AREA F FLOOR PLAN

WESTLAKE BUILDING

ESH
3A27-2F



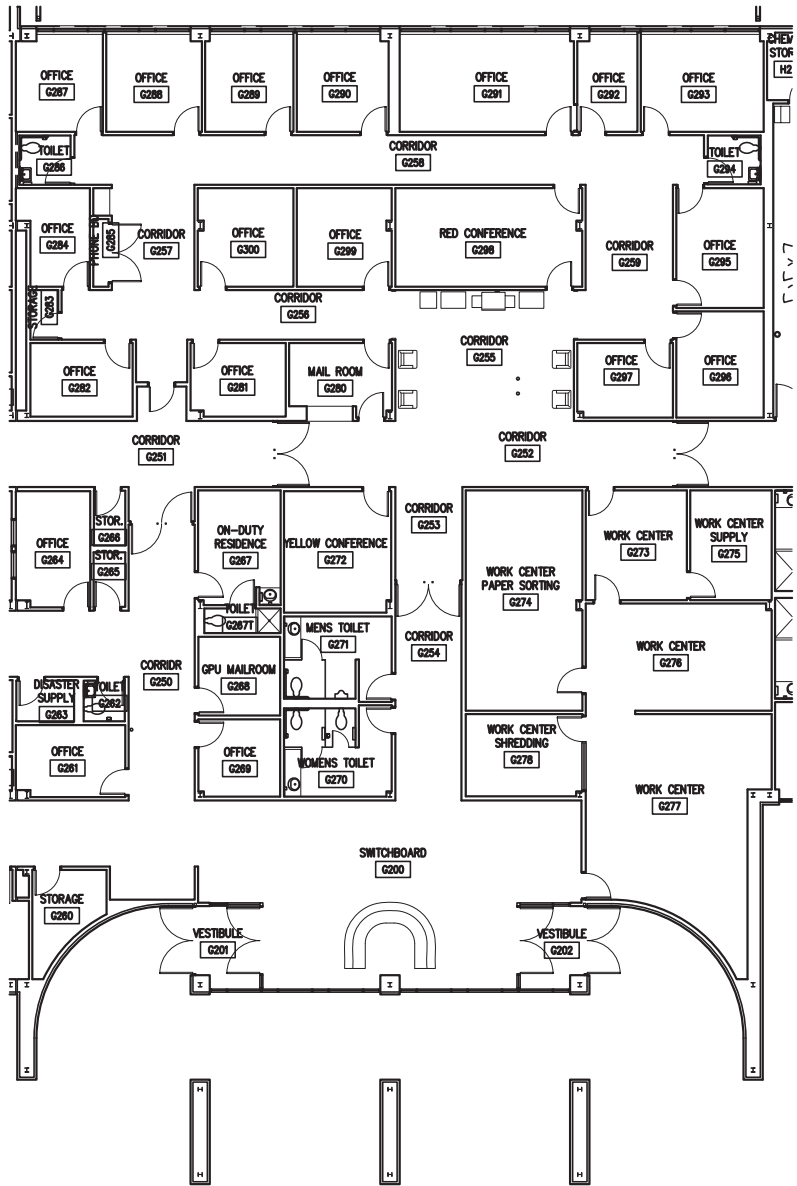

DE NEFF DEEBLE BARTON ASSOCIATES
ARCHITECTS AND PLANNERS



2303 W. NORTHWEST BLVD., SPOKANE, WASHINGTON 99205
PH. (509) 327-1536 FAX (509) 327-1539

© 2014 NAC Inc

MEDICAL LAKE INFRASTRUCTURE
MASTER PLAN

MEDICAL LAKE, WA

STATE NO # 2014 - 415
NAC NO # 111 - 14011
DDB NO # 14-05-693
CAD FILE 14053A27A202G.dwg

NAC ARCHITECTURE

1203 W RIVERSIDE AVE | SPOKANE WA 99201-1107 | P: 509.838.8240 | F: 509.838.8261

AREA G FLOOR PLAN

WESTLAKE BUILDING

ESH
3A27-2G



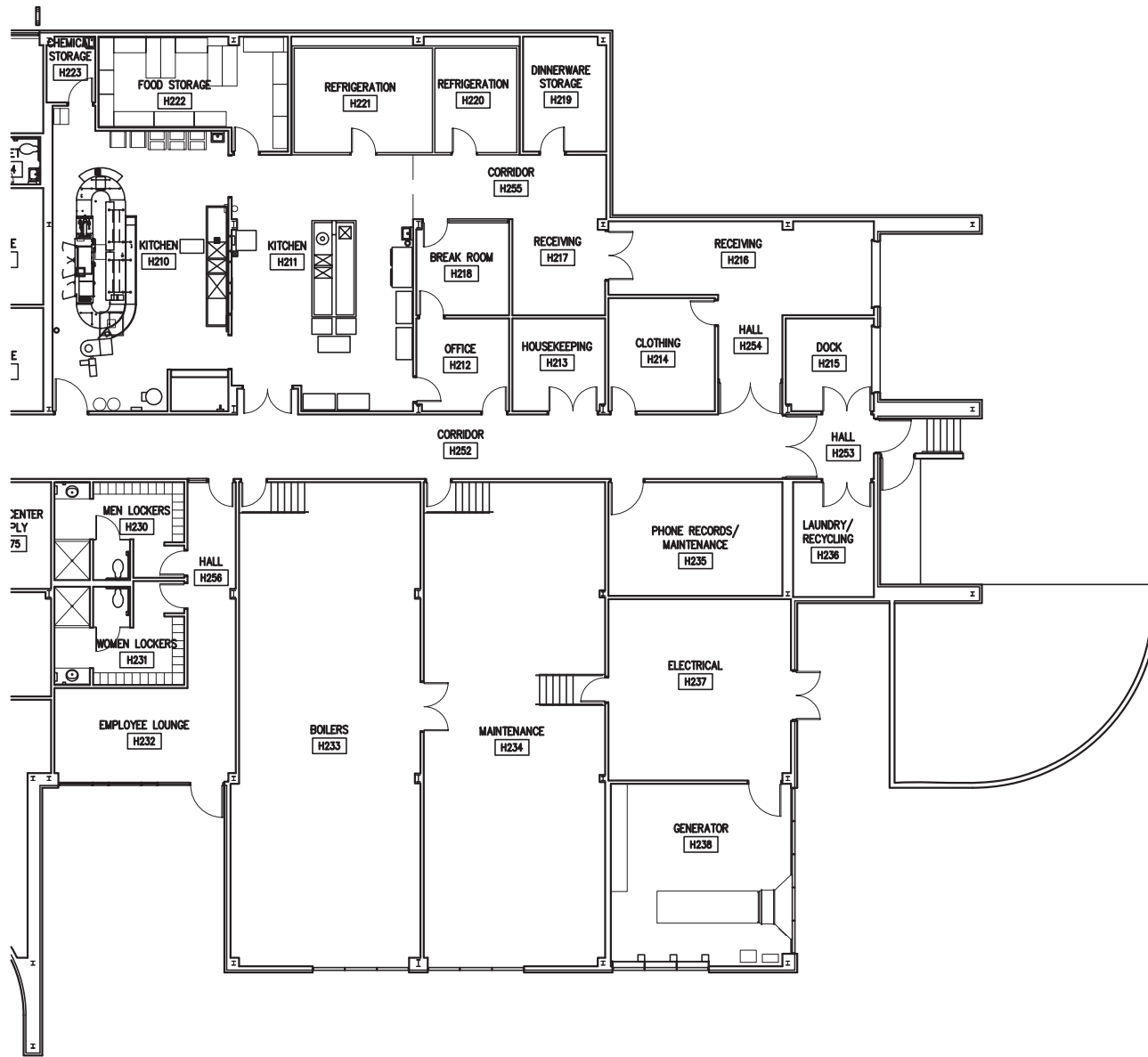

DE NEFF DEEBLE BARTON ASSOCIATES
ARCHITECTS AND PLANNERS



2303 W. NORTHWEST BLVD., SPOKANE, WASHINGTON 99205
PH. (509) 327-1536 FAX (509) 327-1539

© 2014 NAC Inc

MEDICAL LAKE INFRASTRUCTURE
MASTER PLAN

MEDICAL LAKE, WA

STATE NO # 2014 - 415
NAC NO # 111 - 14011
DDB NO # 14-05-693
CAD FILE 14053A27A202H.dwg

NAC ARCHITECTURE

1203 W RIVERSIDE AVE | SPOKANE WA 99201-1107 | P: 509.838.8240 | F: 509.838.8261

AREA H FLOOR PLAN

WESTLAKE BUILDING

ESH
3A27-2H



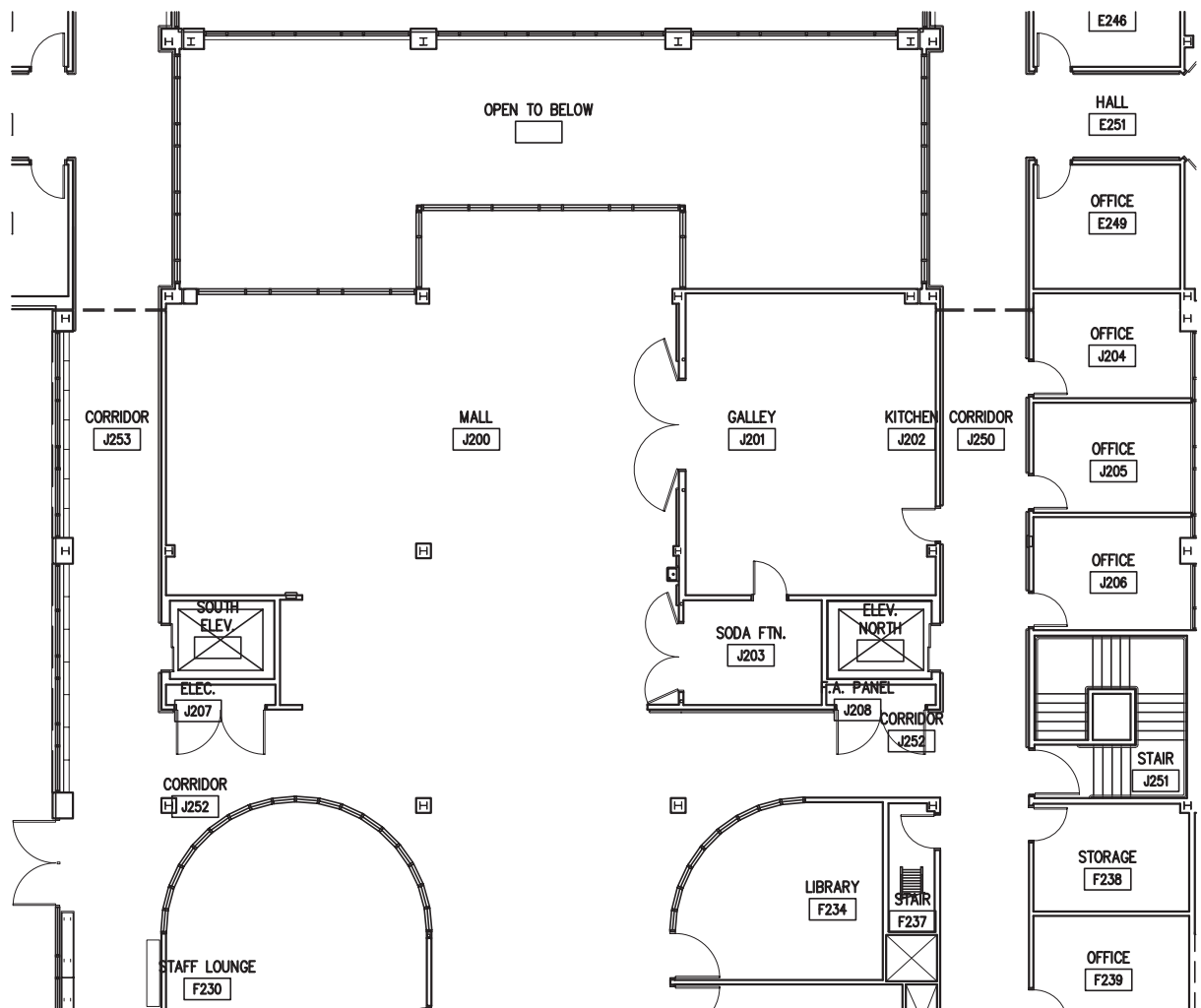

DE NEFF DEEBLE BARTON ASSOCIATES
ARCHITECTS AND PLANNERS



2303 W. NORTHWEST BLVD., SPOKANE, WASHINGTON 99205
PH. (509) 327-1536 FAX (509) 327-1539

© 2014 NAC Inc

MEDICAL LAKE INFRASTRUCTURE
MASTER PLAN

MEDICAL LAKE, WA

STATE NO # 2014 - 415
NAC NO # 111 - 14011
DDB NO # 14-05-693
CAD FILE 14053A27A202J.dwg

NAC ARCHITECTURE

1203 W RIVERSIDE AVE | SPOKANE WA 99201-1107 | P: 509.838.8240 | F: 509.838.8261

AREA J FLOOR PLAN

WESTLAKE BUILDING

ESH
3A27-2J



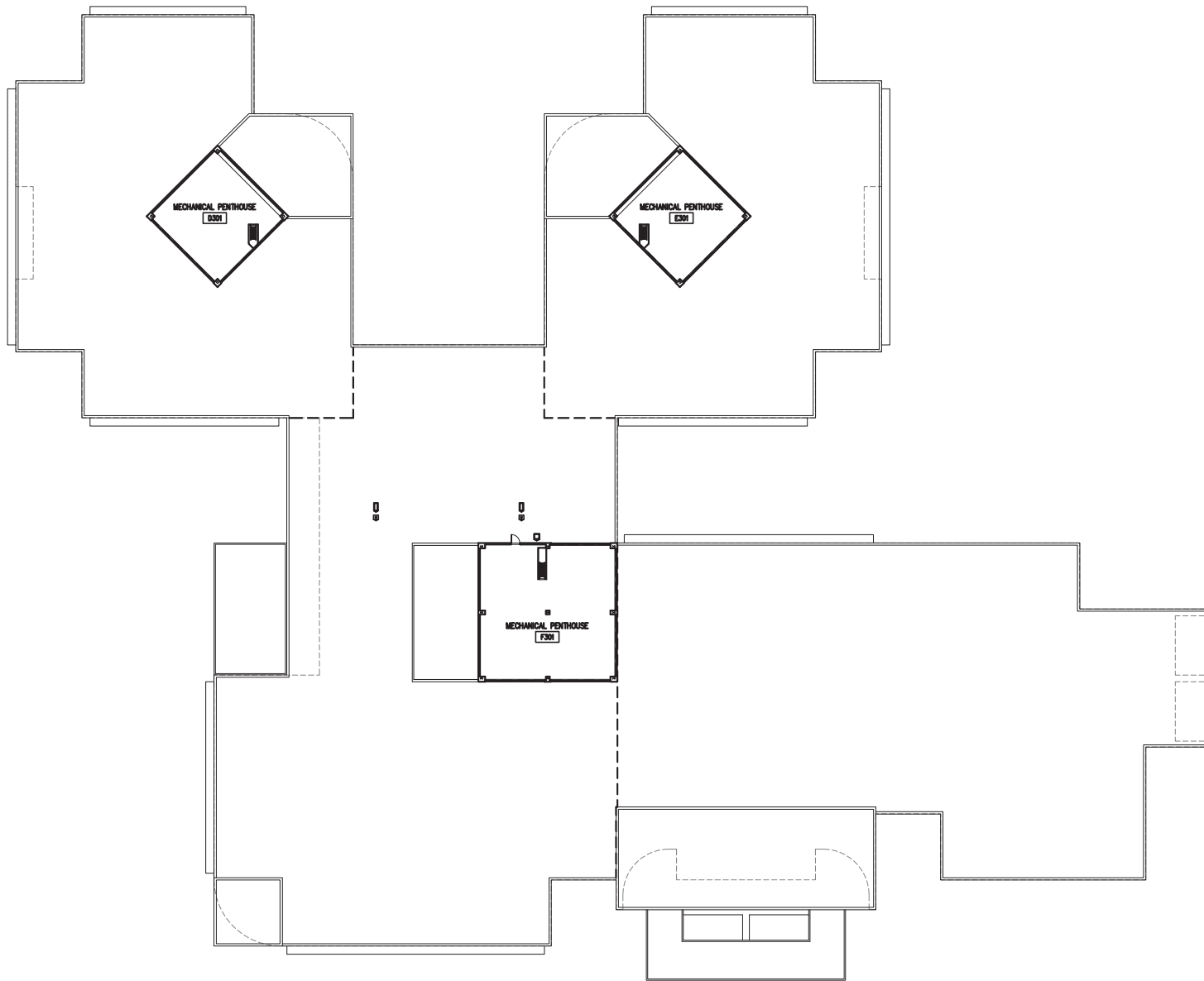

DE NEFF DEEBLE BARTON ASSOCIATES
ARCHITECTS AND PLANNERS



2303 W. NORTHWEST BLVD., SPOKANE, WASHINGTON 99205
PH. (509) 327-1538 FAX (509) 327-1539

© 2014 NAC Inc



ROOF PLAN

MEDICAL LAKE INFRASTRUCTURE
MASTER PLAN

MEDICAL LAKE, WA

STATE NO # 2014 - 415
NAC NO # 111 - 14011
DDB NO # 14-05-693
CAD FILE 14053A27A203.dwg

NAC ARCHITECTURE

1203 W RIVERSIDE AVE | SPOKANE WA 99201-1107 | P: 509.838.8240 | F: 509.838.8261

WESTLAKE BUILDING

ESH
3A27-3

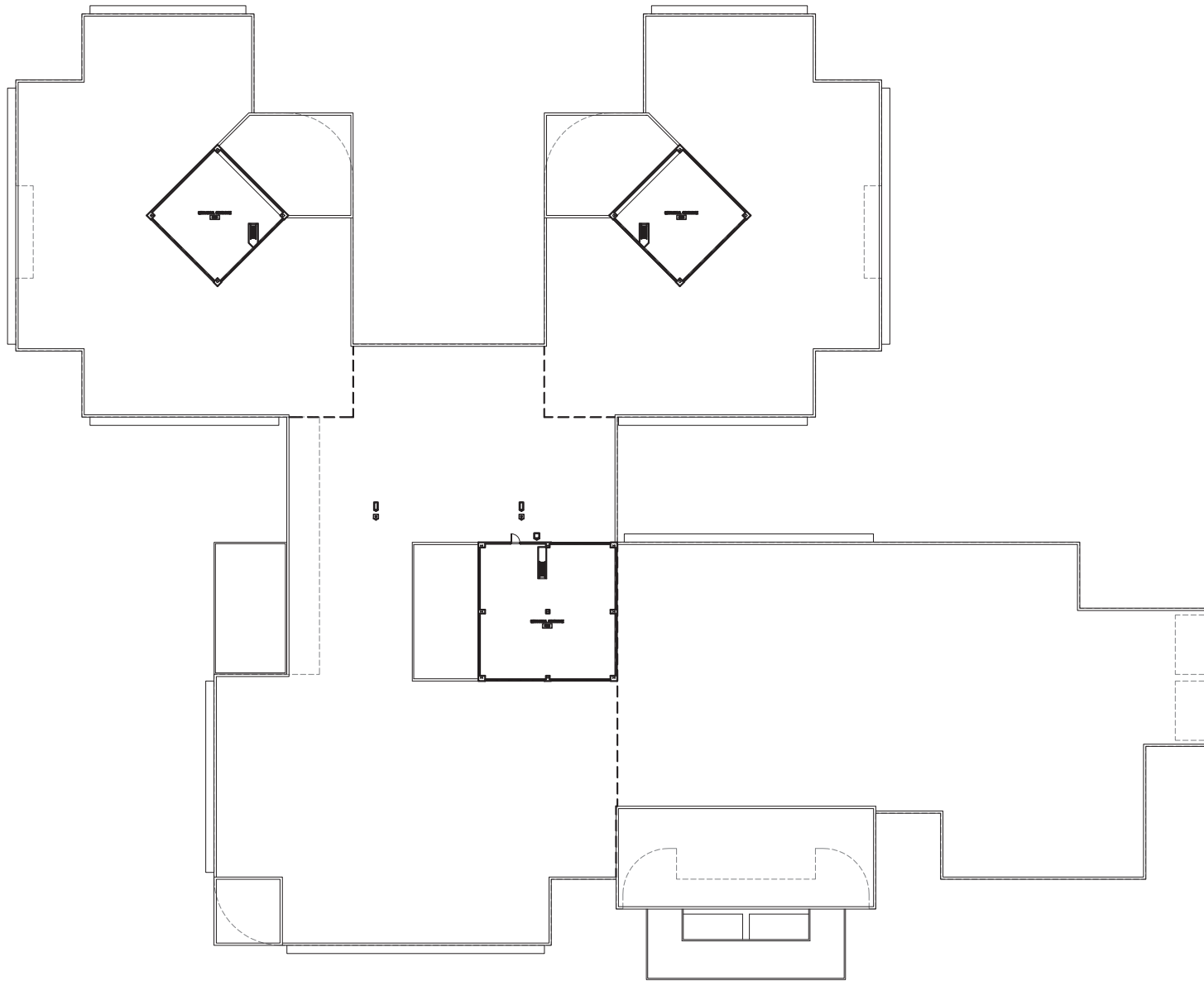

DE NEFF DEEBLE BARTON ASSOCIATES
ARCHITECTS AND PLANNERS



2303 W. NORTHWEST BLVD., SPOKANE, WASHINGTON 99205
PH. (509) 327-1538 FAX (509) 327-1539

© 2014 NAC Inc

MEDICAL LAKE INFRASTRUCTURE
MASTER PLAN

MEDICAL LAKE, WA

STATE NO # 2014 - 415
NAC NO # 111 - 14011
DDB NO # 14-05-693
CAD FILE 14053A27A202R.dwg

NAC ARCHITECTURE

1203 W RIVERSIDE AVE | SPOKANE WA 99201-1107 | P: 509.838.8240 | F: 509.838.8261

ROOF PLAN

WESTLAKE BUILDING

ESH
3A27-R



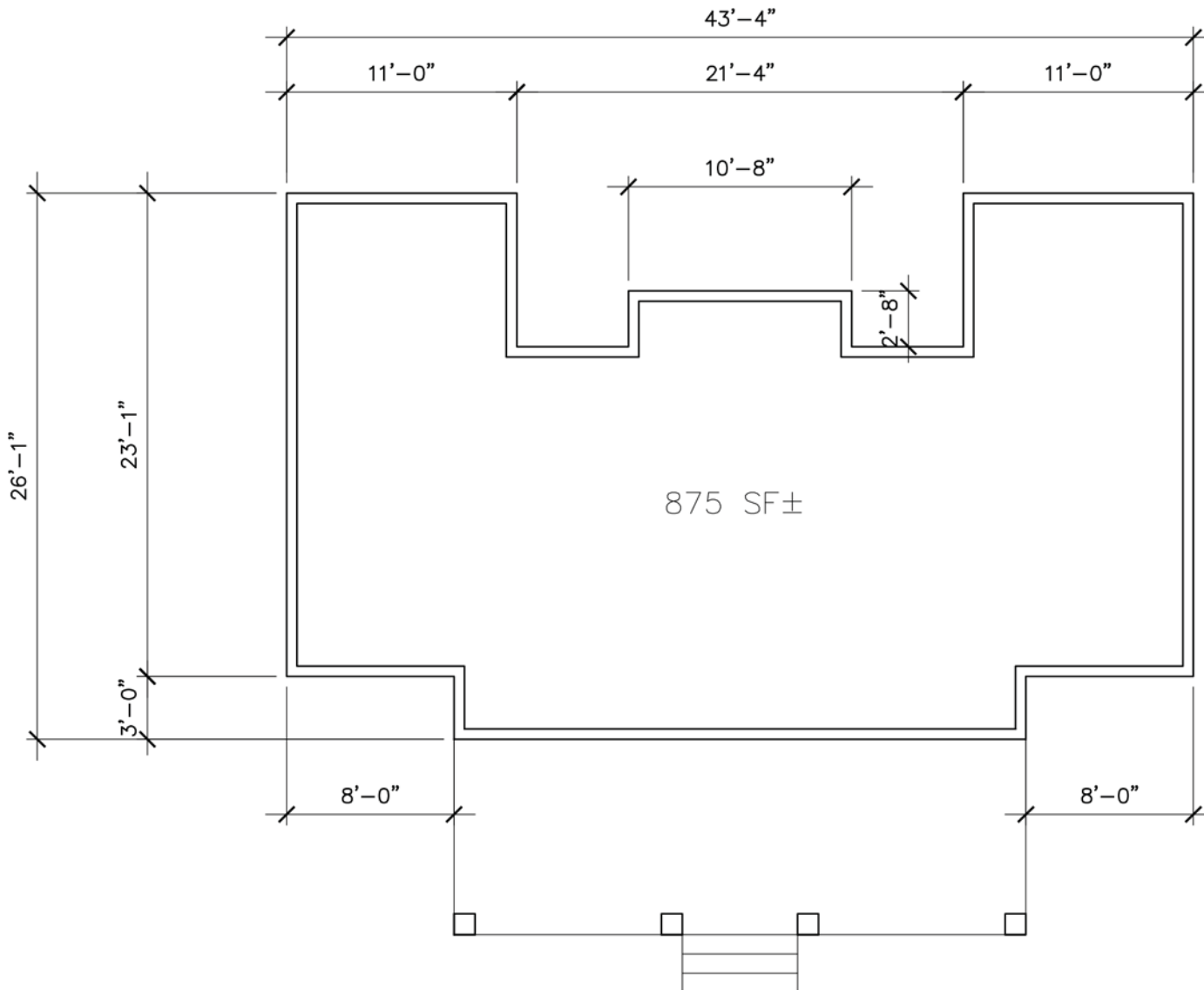

⊙ — COTTAGE #1

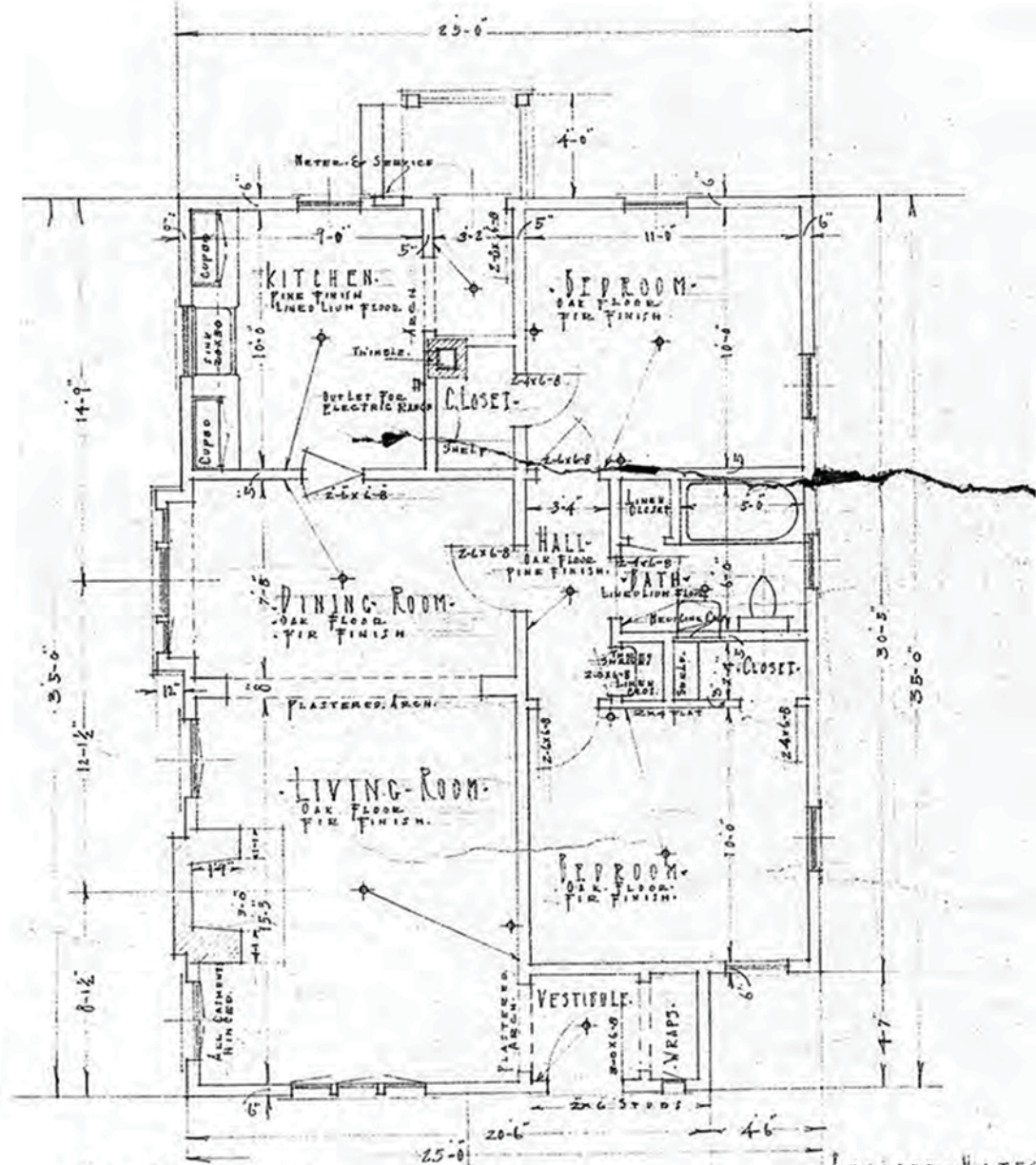

HOUSE FOR
 EASTERN STATE HOSPITAL
 MEDICAL LAKE WASHINGTON
 GEO. M. RAJQUE ARCHITECT

FLOOR PLAN

BUILDER'S NOTES:
 DIMENSIONS UNDER DOORS
 SHINGLES 5 TO 2 V. 8 CLEAR.
 EXTERIOR FINISH & FRAMES
 INTERIOR FINISH CURLY FIR & P
 NOTES ON PLANS
 FLOORS KITCHEN & BATH 1/2" FIR
 ALL OTHER PARTS CLEAR PLAIN
 LAID OVER 1/2" LINING

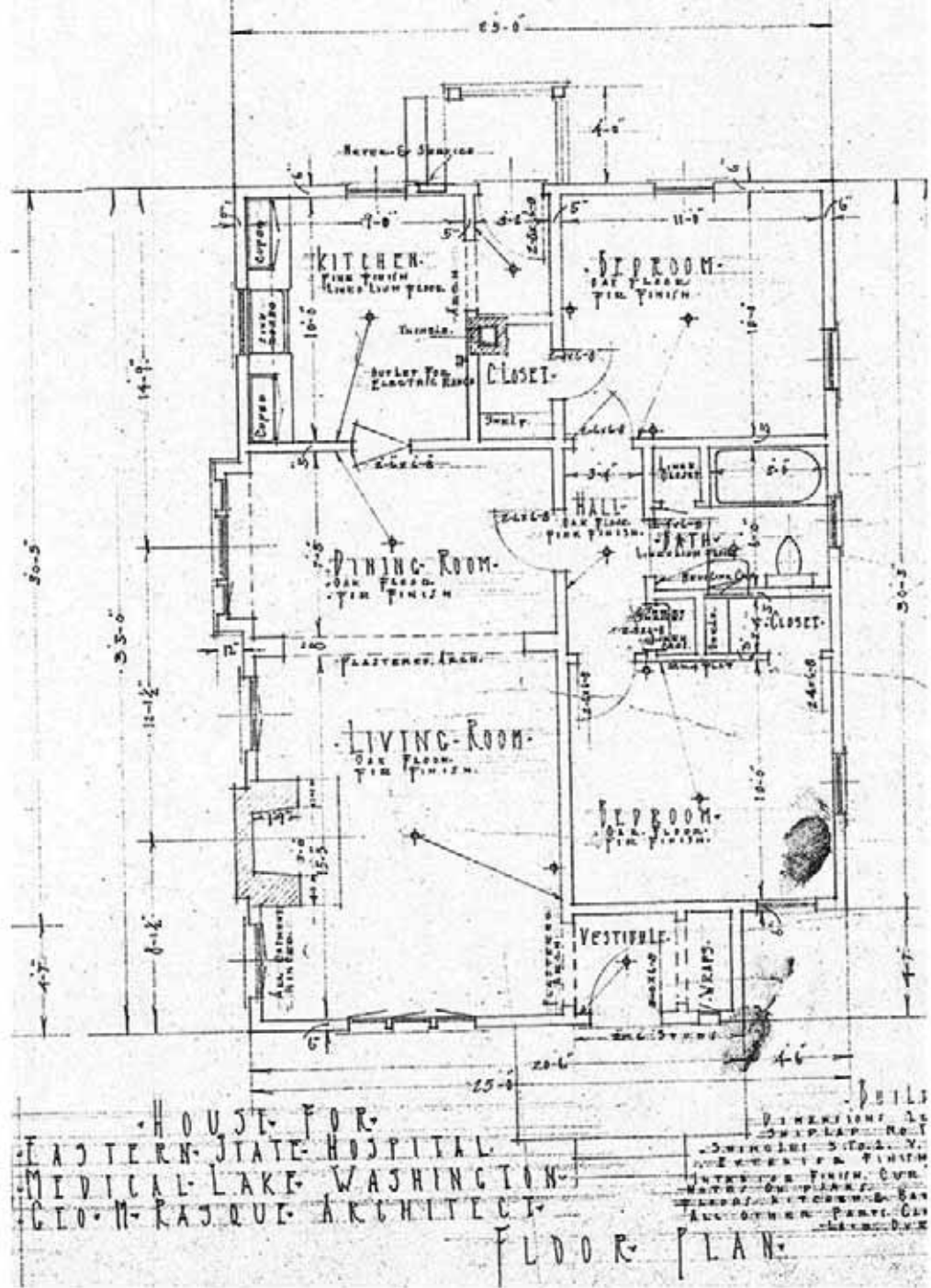

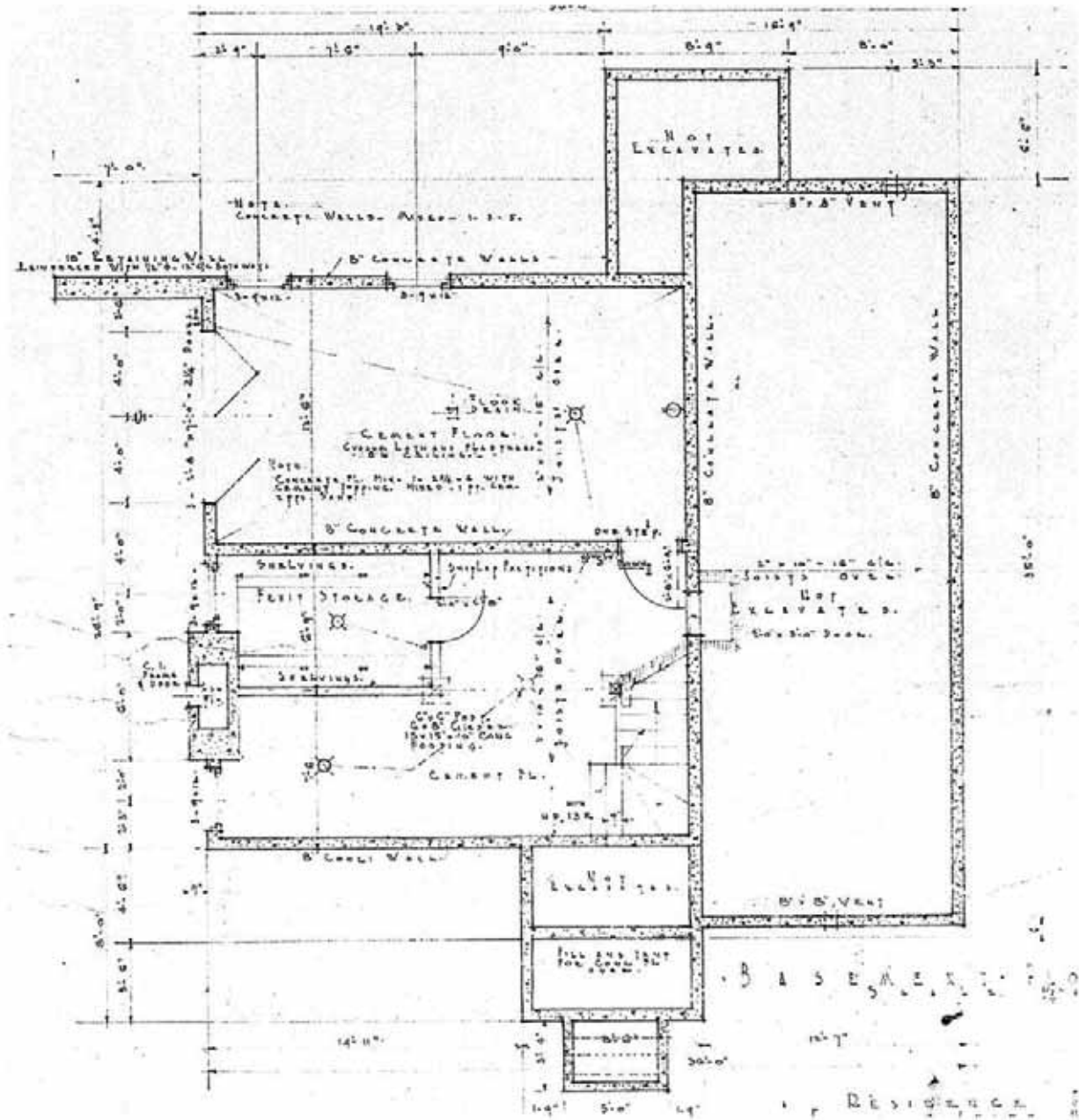

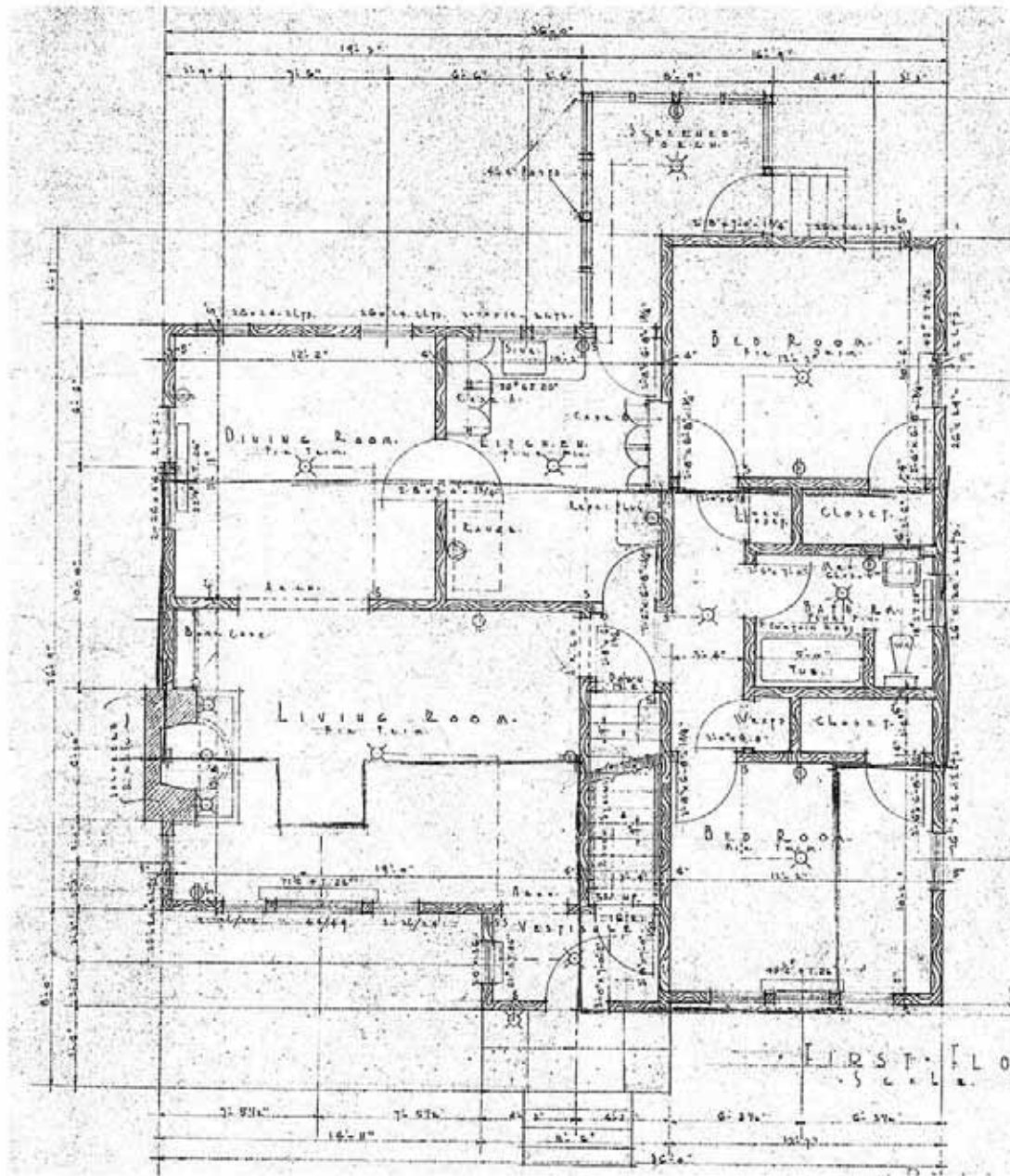

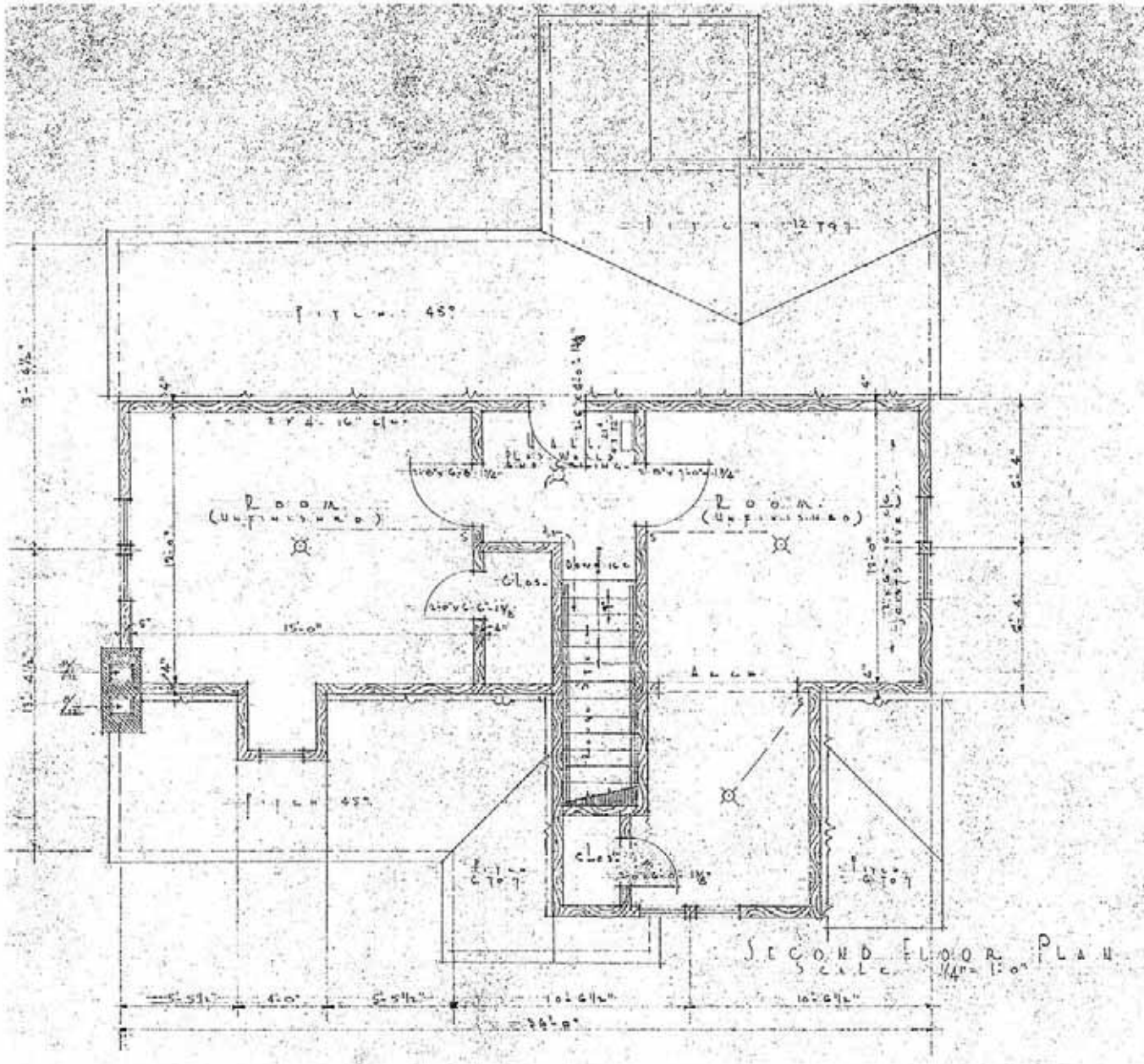

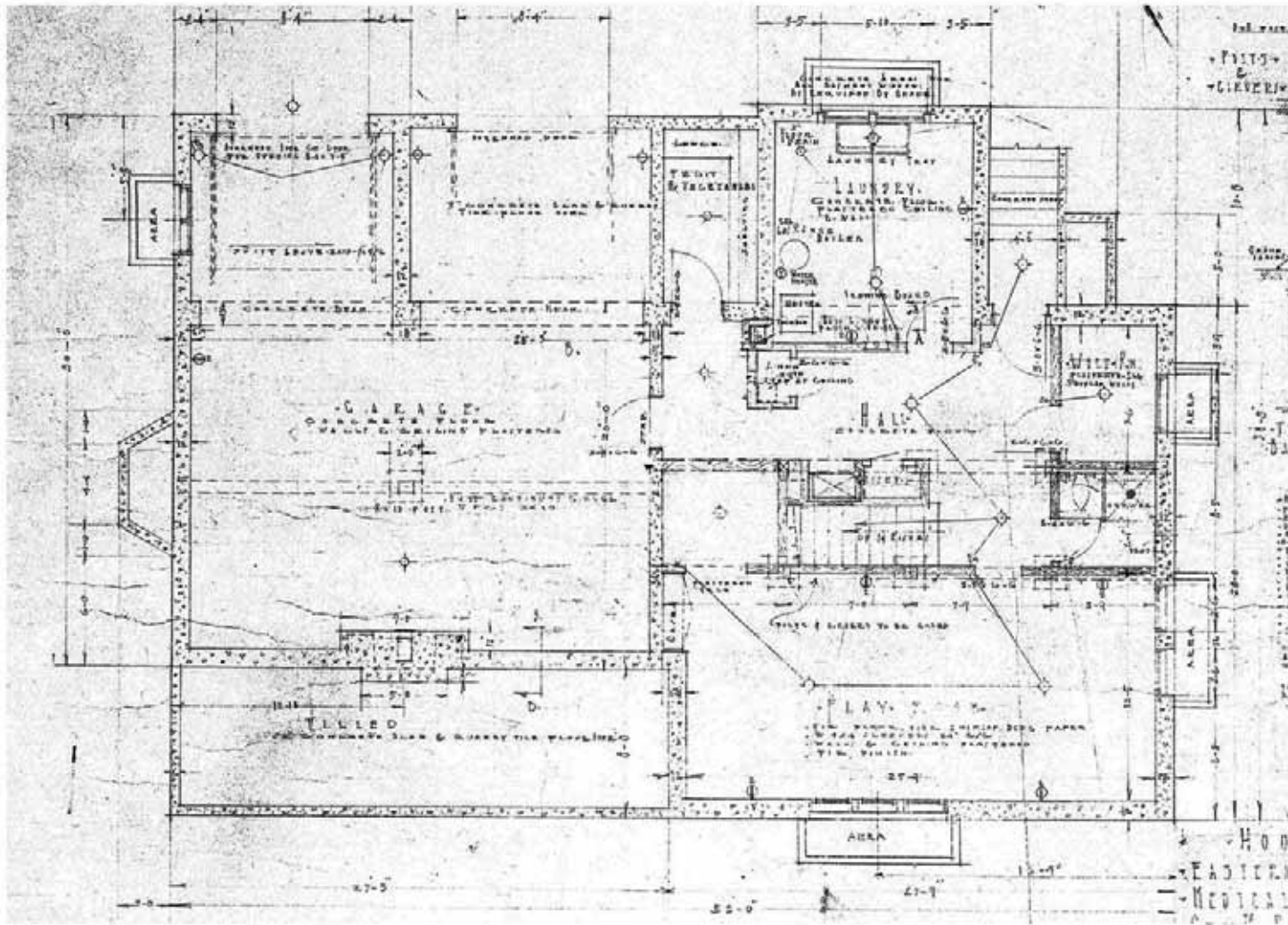

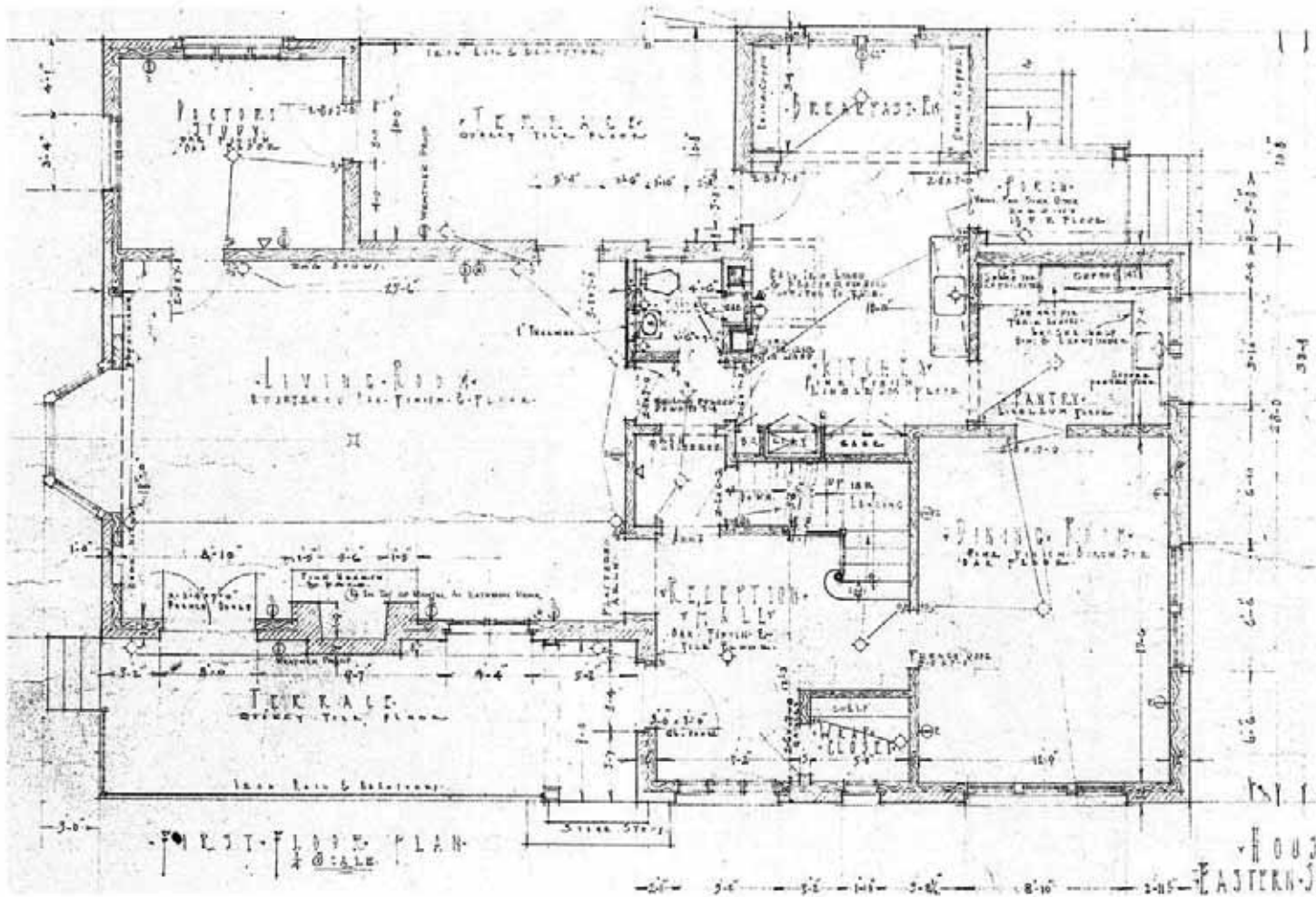

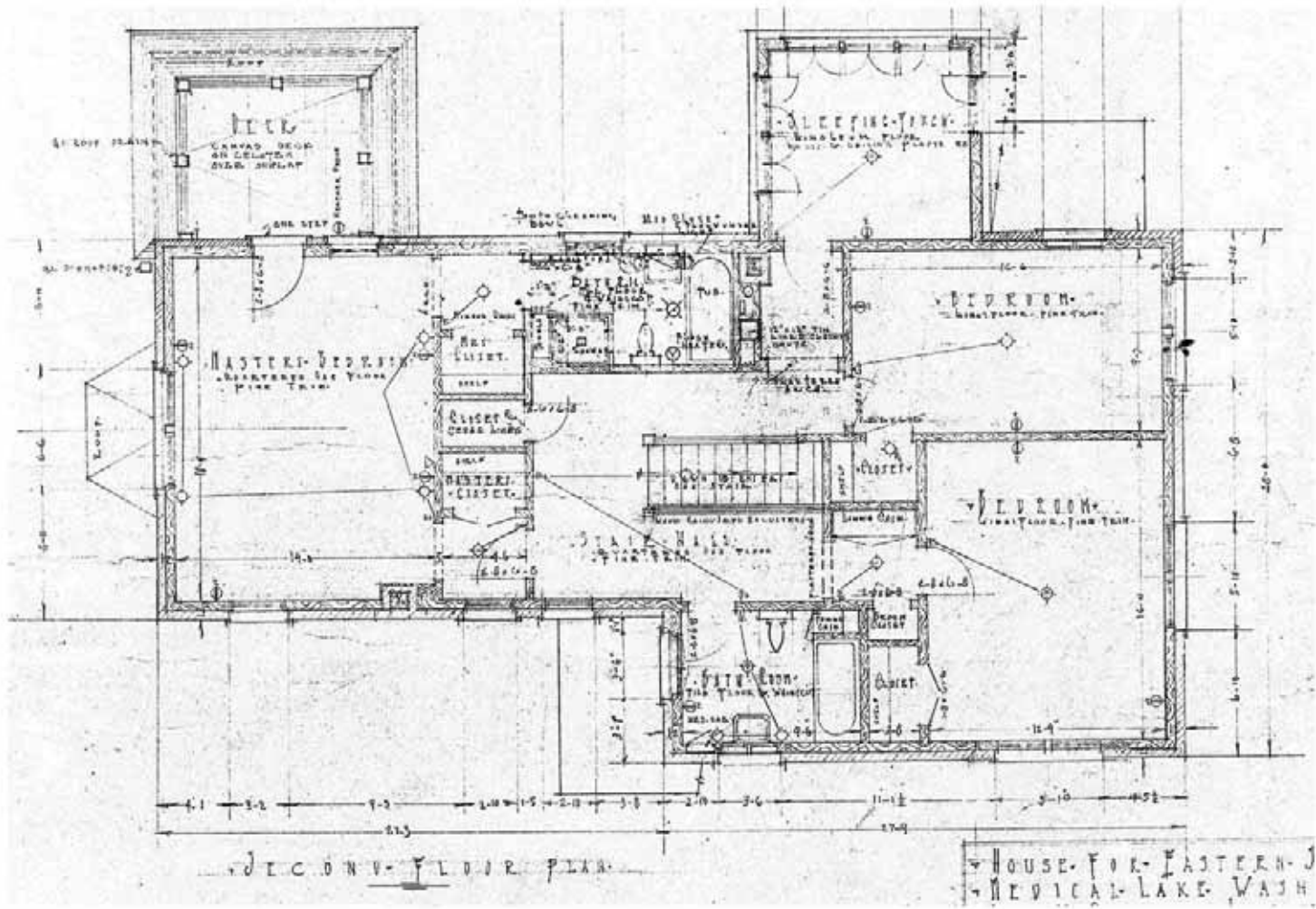

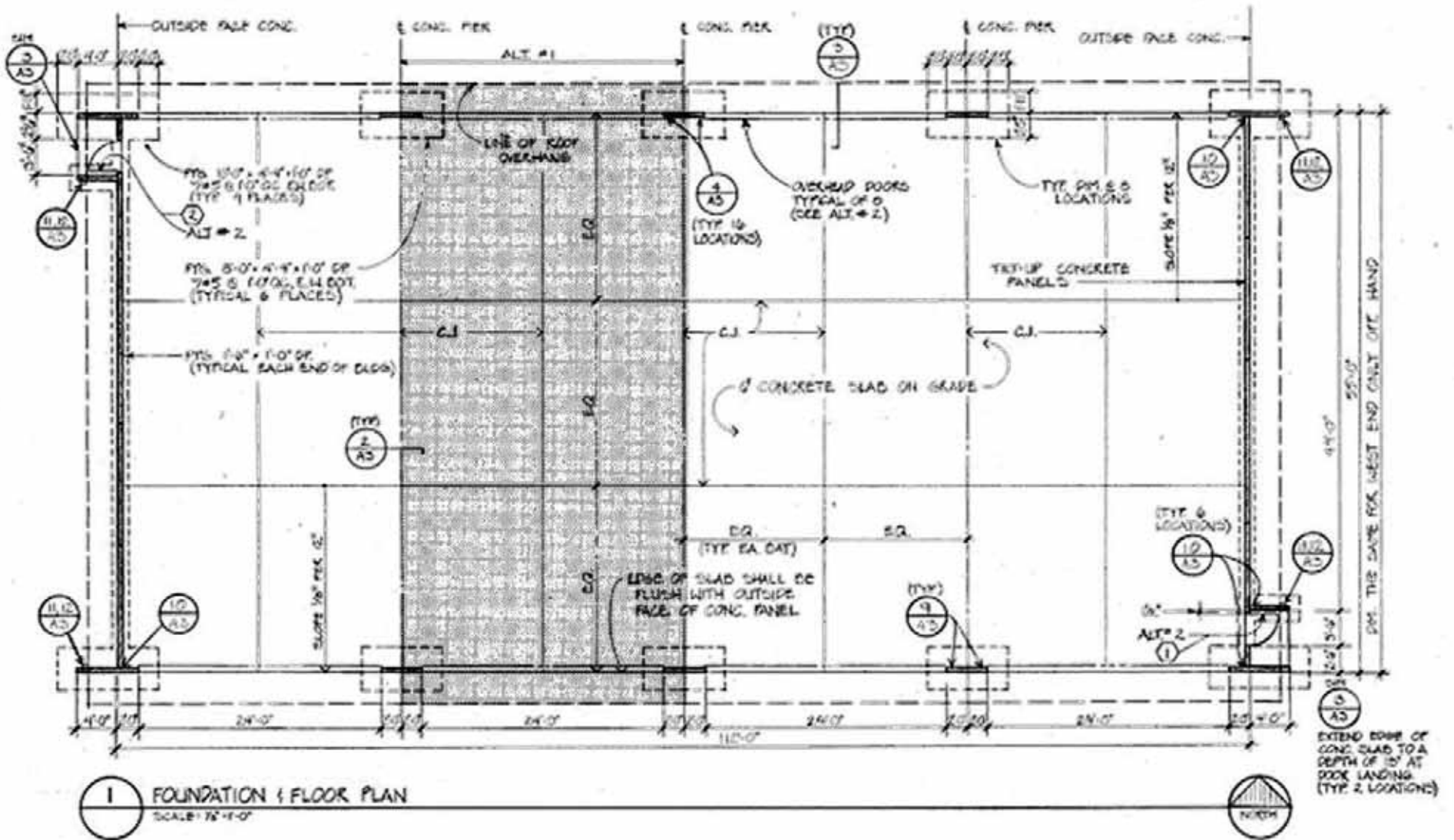

ESH 3A-038 METAL STORAGE

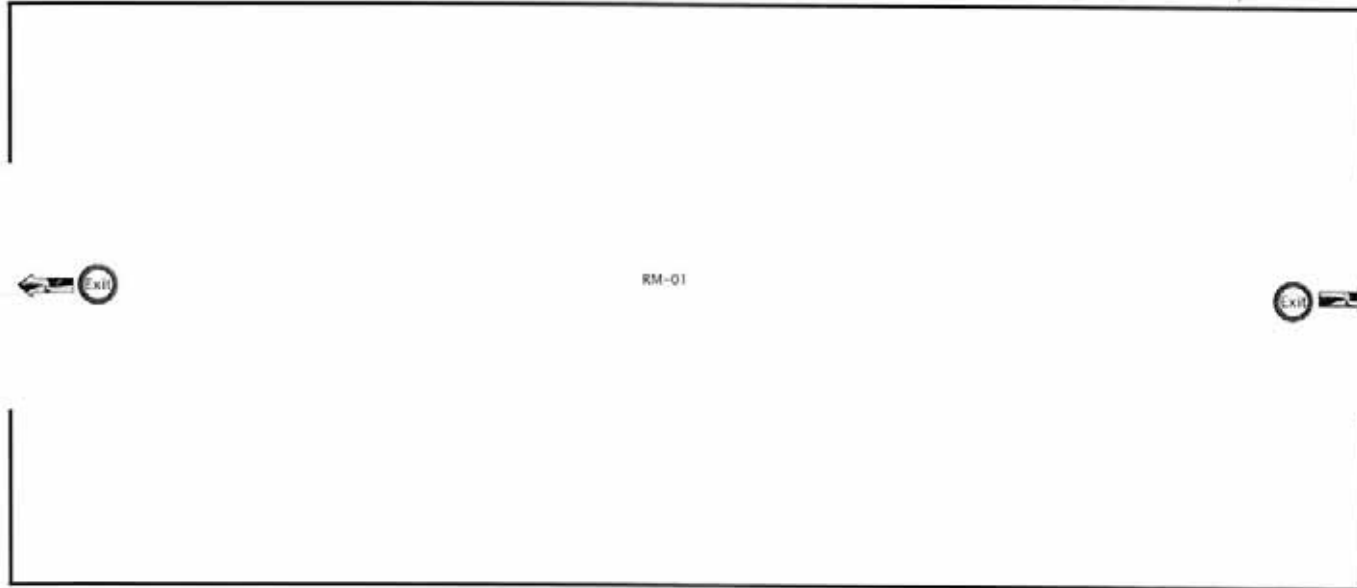

Final 01-19-00

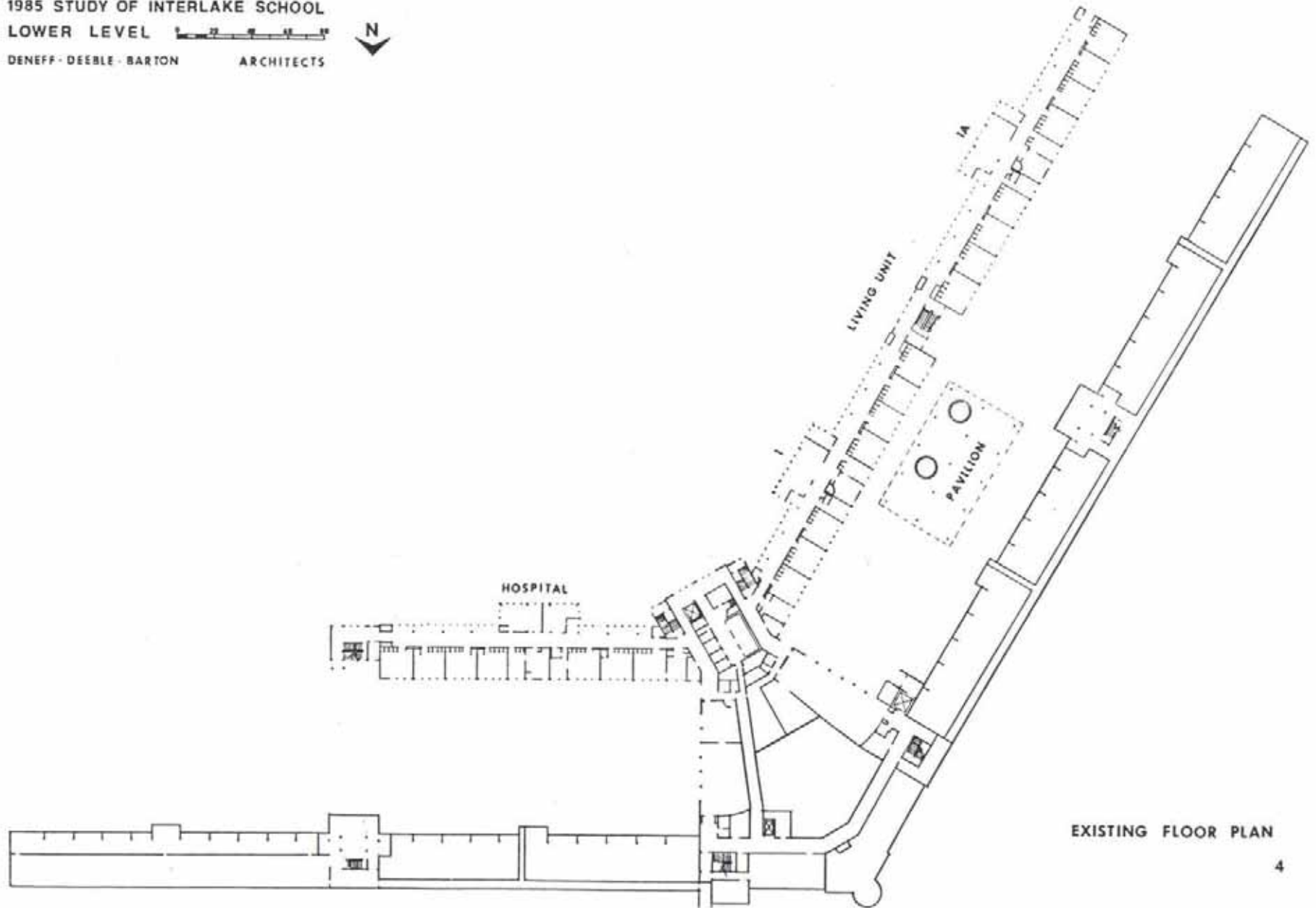

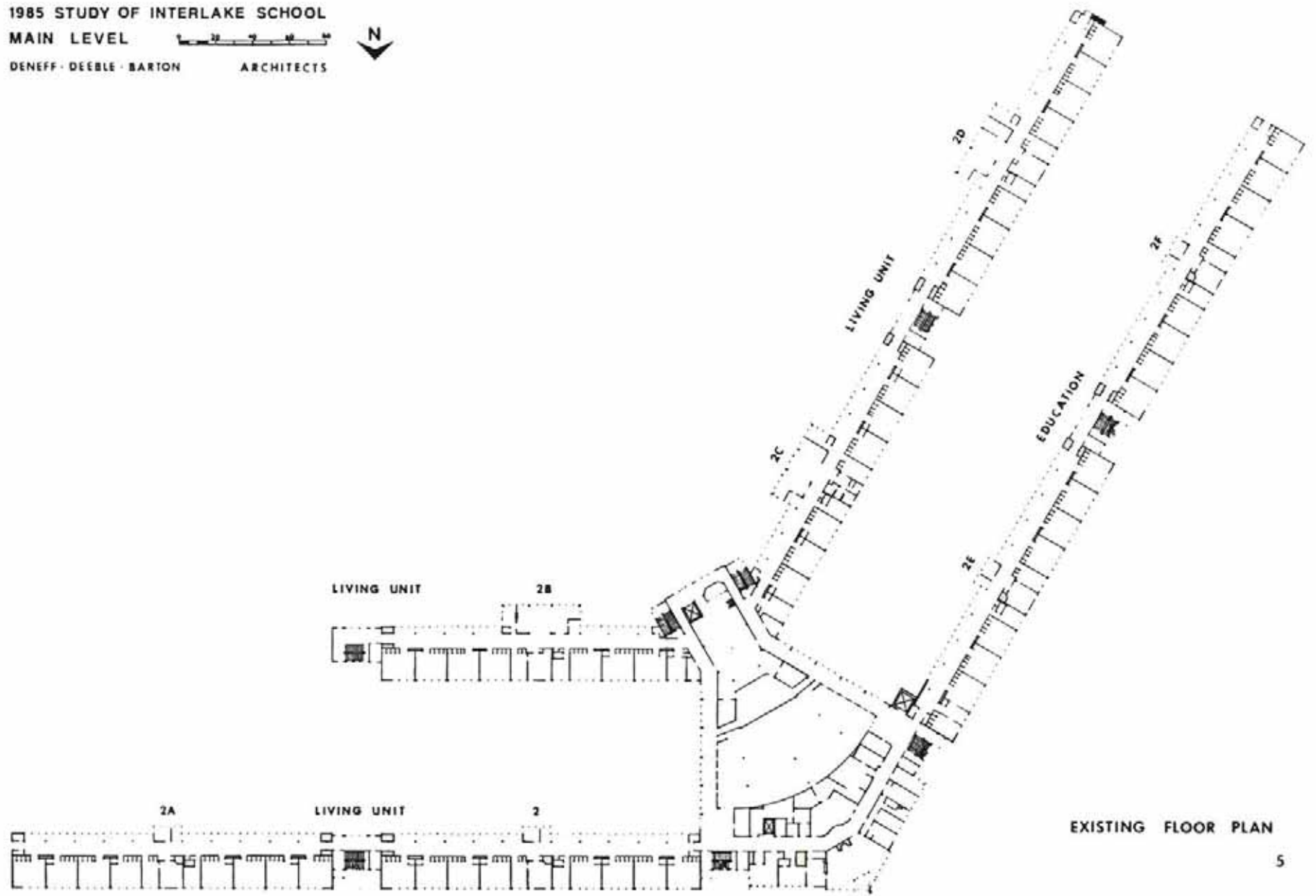

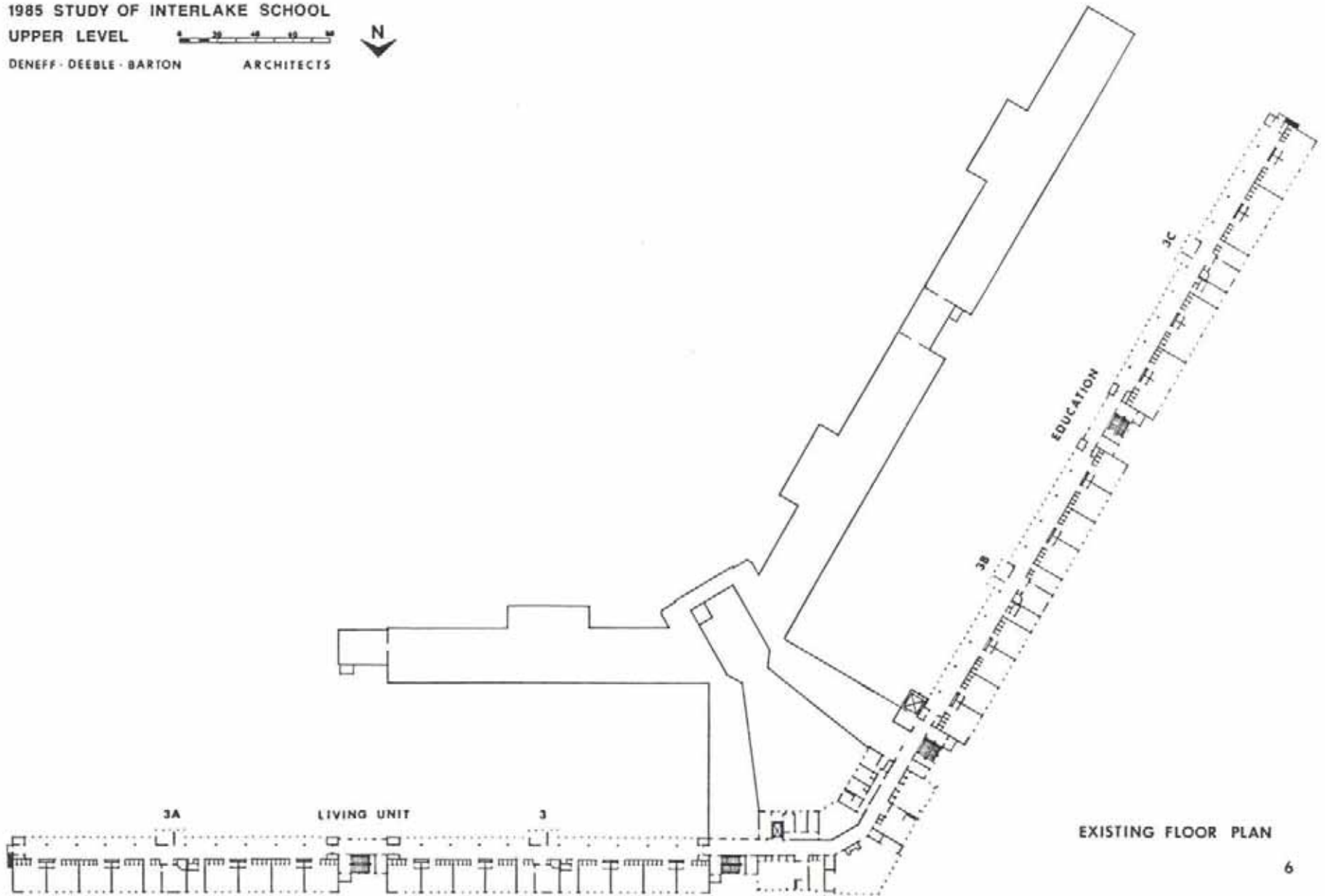

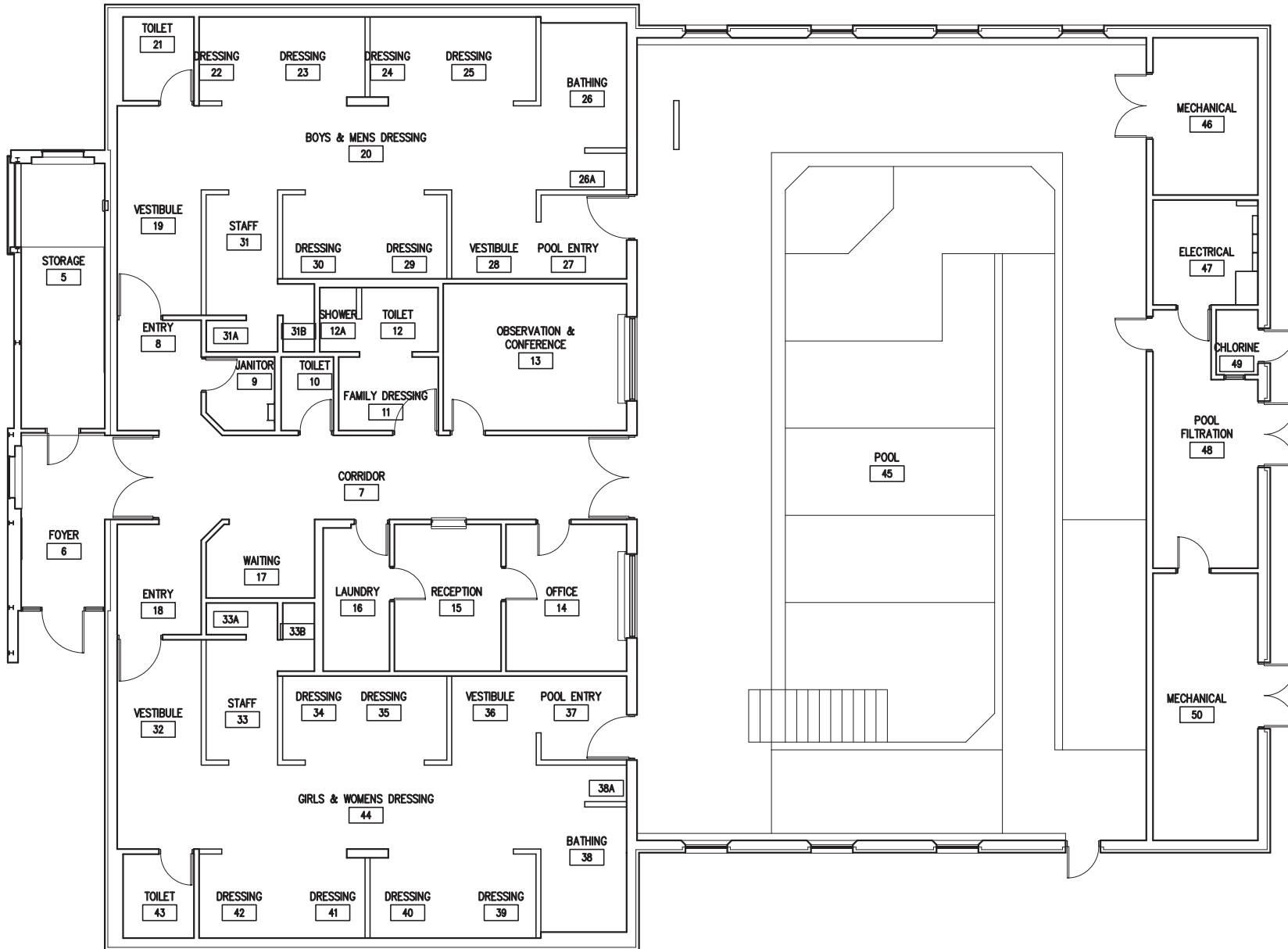

DE NEFF DEEBLE BARTON ASSOCIATES
ARCHITECTS AND PLANNERS



2303 W. NORTHWEST BLVD., SPOKANE, WASHINGTON 99205
PH. (509) 327-1536 FAX (509) 327-1539

© 2014 NAC Inc

MEDICAL LAKE INFRASTRUCTURE
MASTER PLAN

MEDICAL LAKE, WA

STATE NO # 2014 - 415
NAC NO # 111 - 14011
DDB NO # 14-05-693
CAD FILE 14053A74A201.dwg

NAC ARCHITECTURE

1203 W RIVERSIDE AVE | SPOKANE WA 99201-1107 | P: 509.838.8240 | F: 509.838.8261

THERAPY POOL

ESH
3A74-1



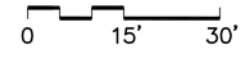
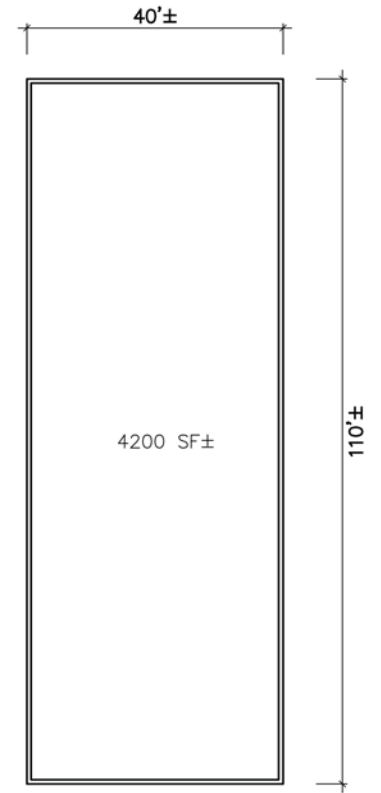
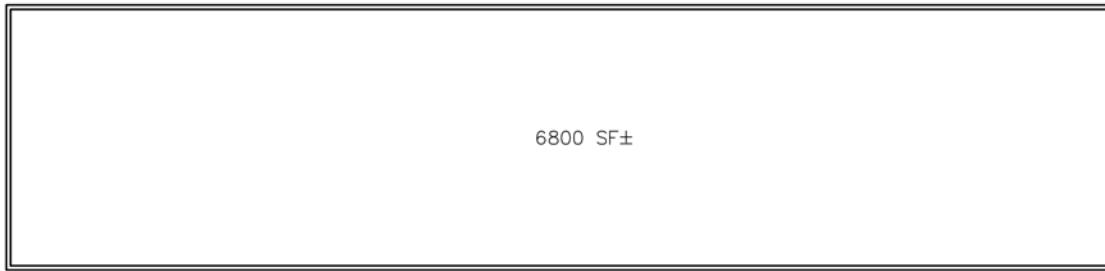
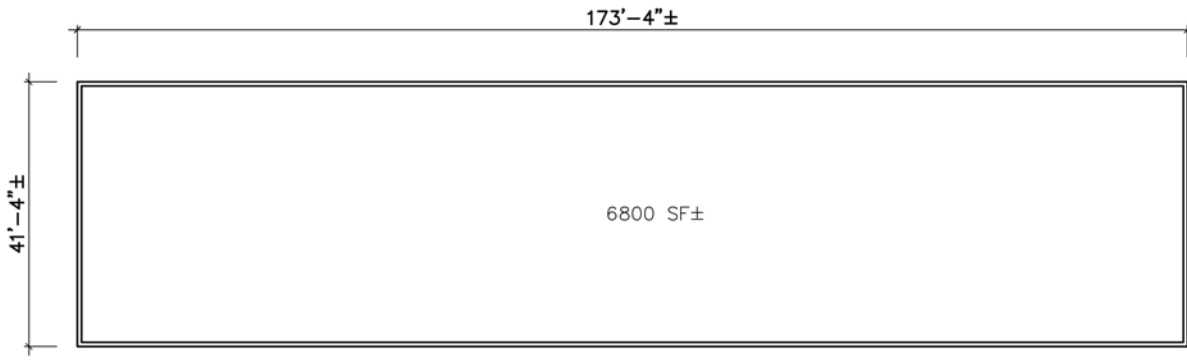

AG BUILDINGS

XBFP1

© 2014 NAC inc

MEDICAL LAKE INFRASTRUCTURE
MASTER PLAN
 MEDICAL LAKE, WA

STATE NO # 2014 - 415
 NAC NO # 111 - 14011

NAC ARCHITECTURE

AG BUILDING

3A89

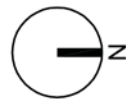
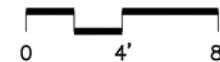
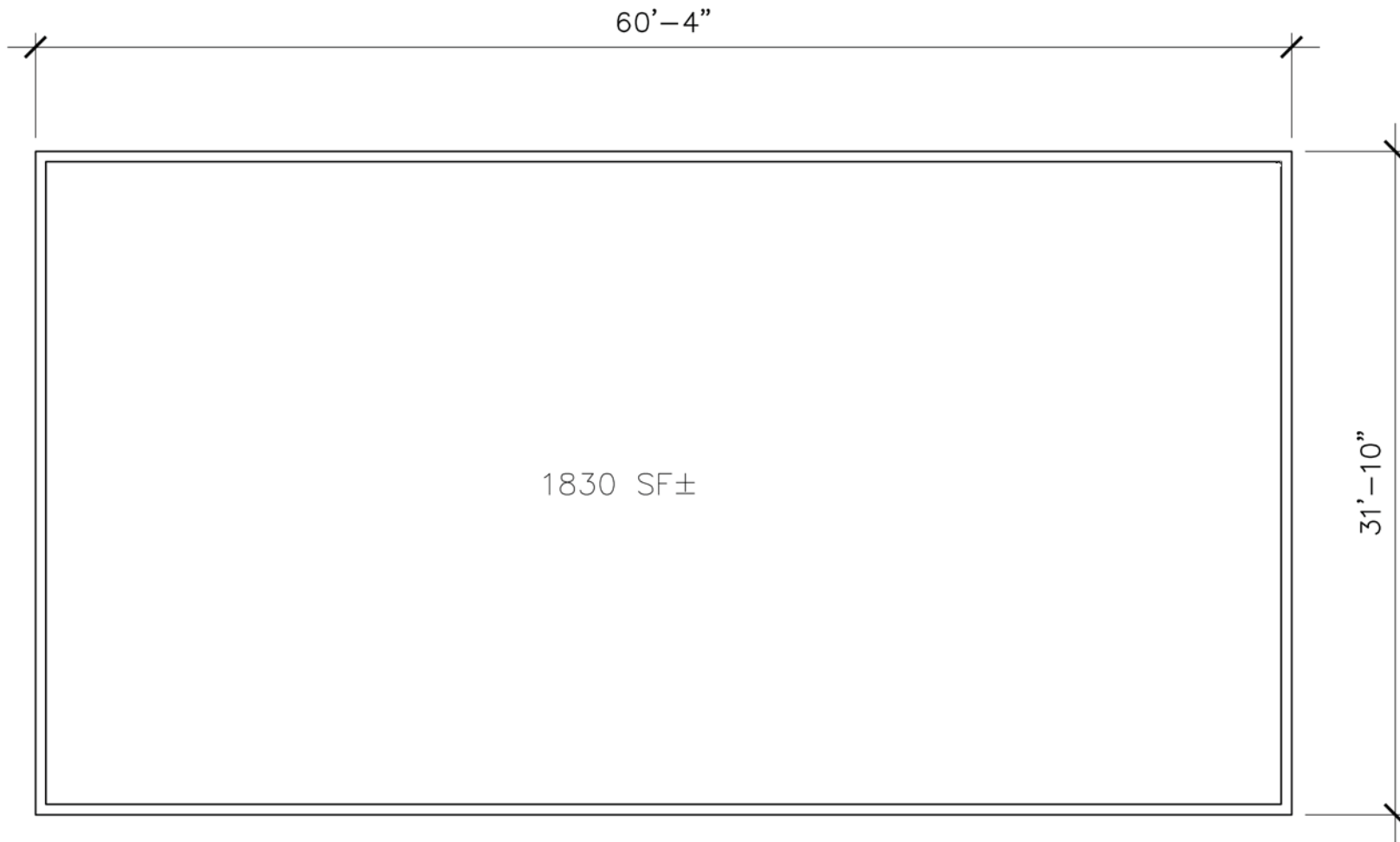

z — GROUND NORTH - PLAN

XBFP1

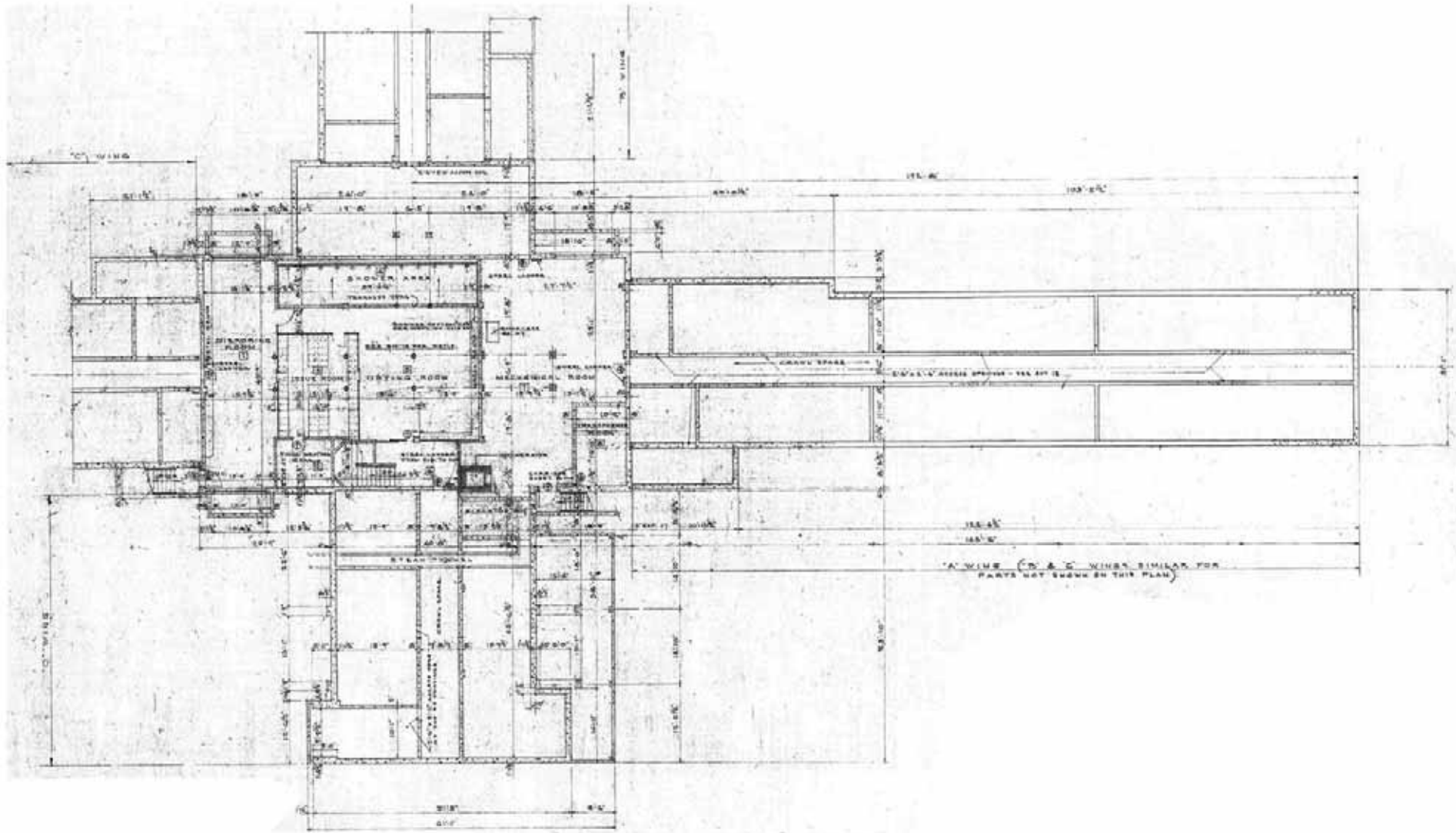

BASEMENT FLOOR PLAN
SCALE 1/8" = 1'-0"

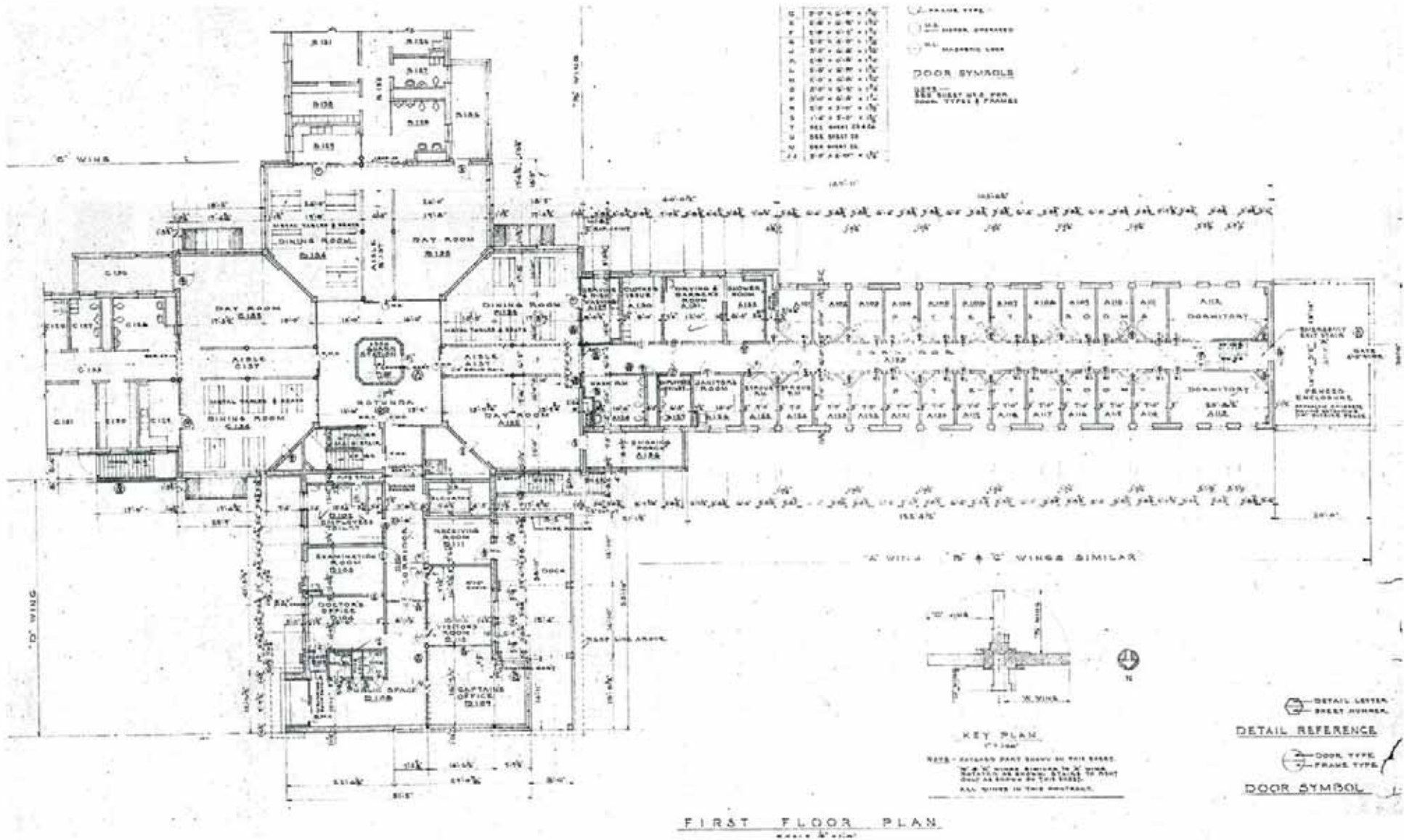

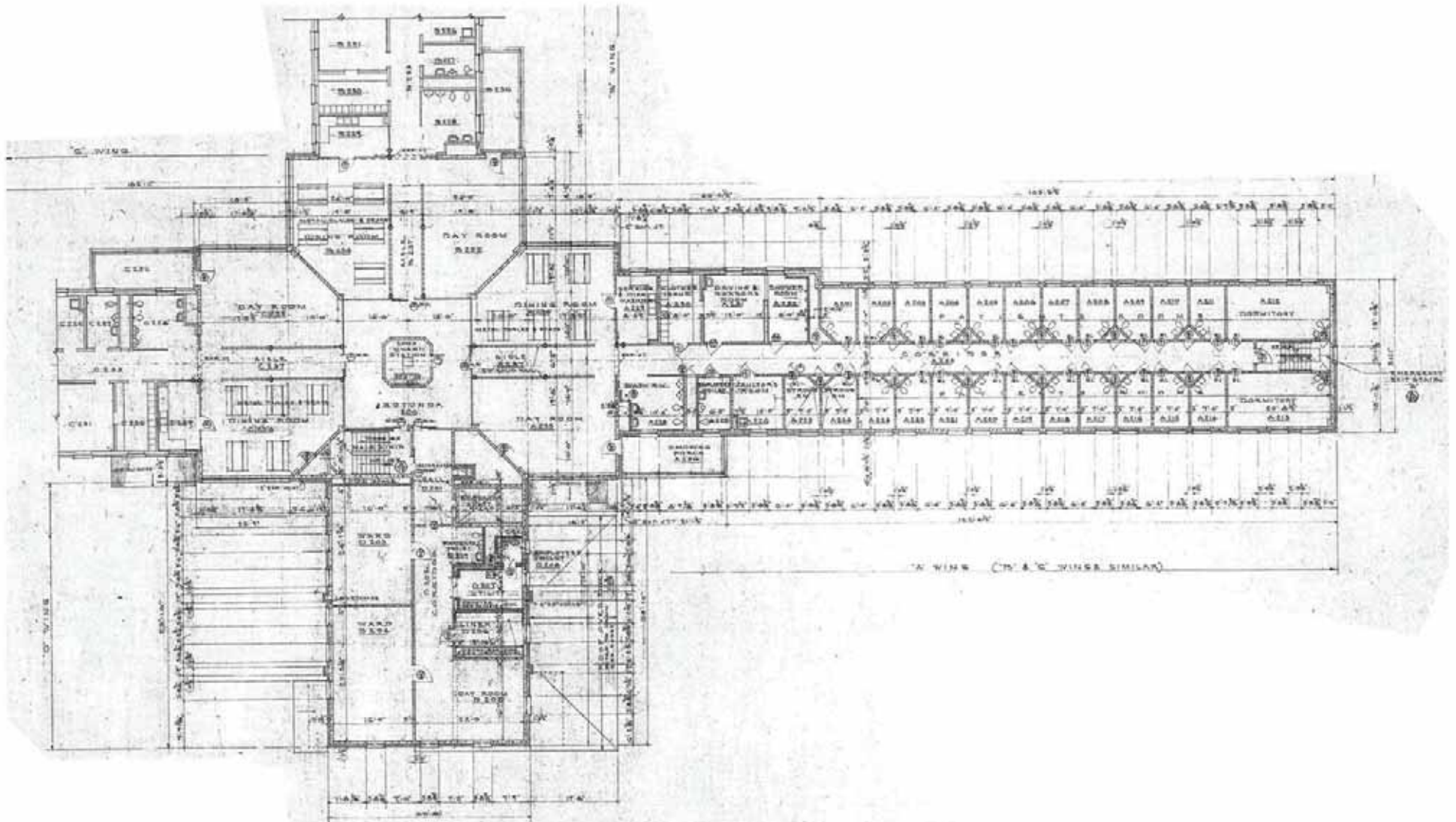

SECOND FLOOR PLAN
SCALE 1/8" = 1'-0"

© 2014 NAC, Inc.

MEDICAL LAKE INFRASTRUCTURE
MASTER PLAN
MEDICAL LAKE, WA

STATE# # 2014 - 415
RAC# # 111 - 14011

NAC ARCHITECTURE

PRIMATE CENTER

3A99-2

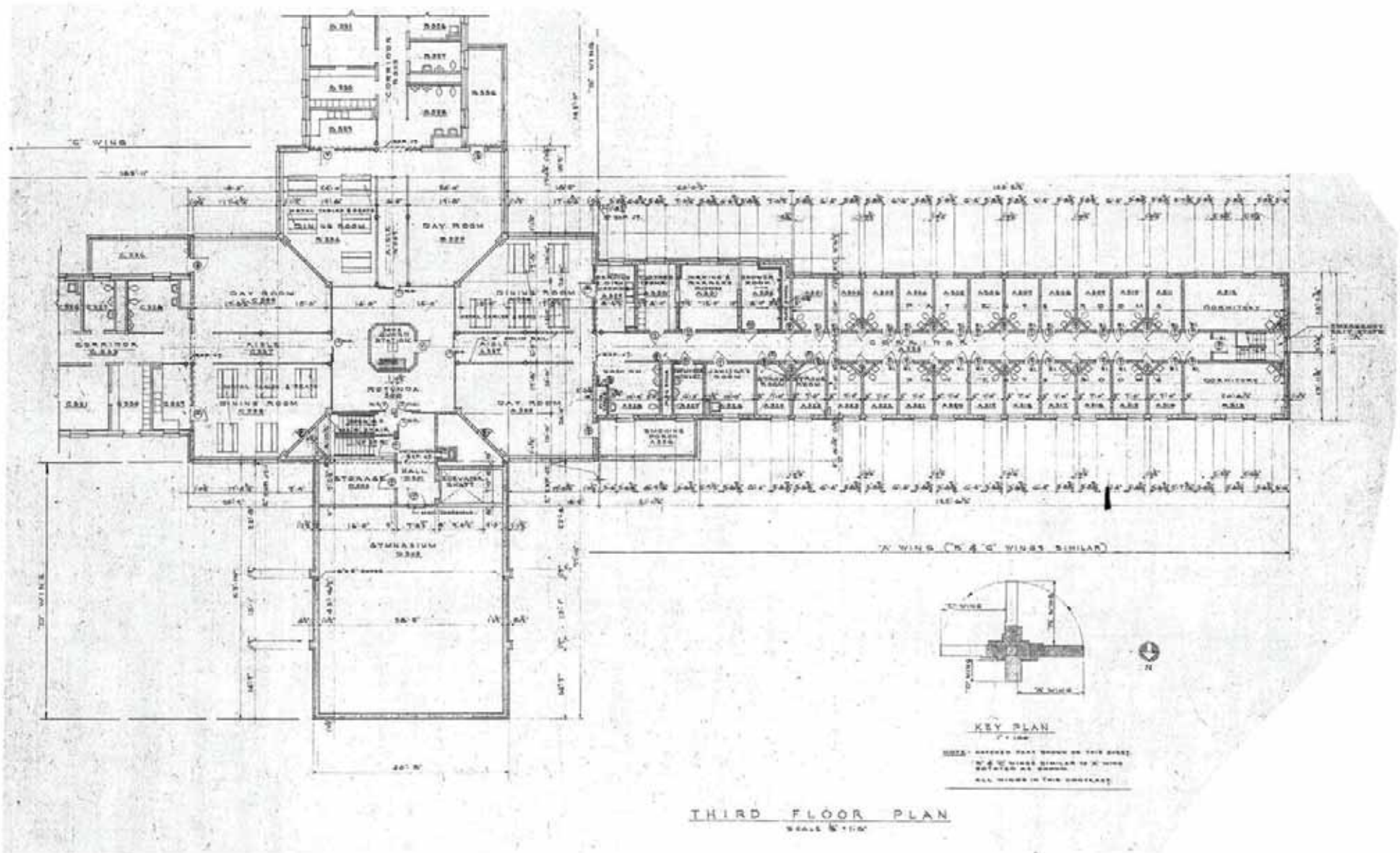

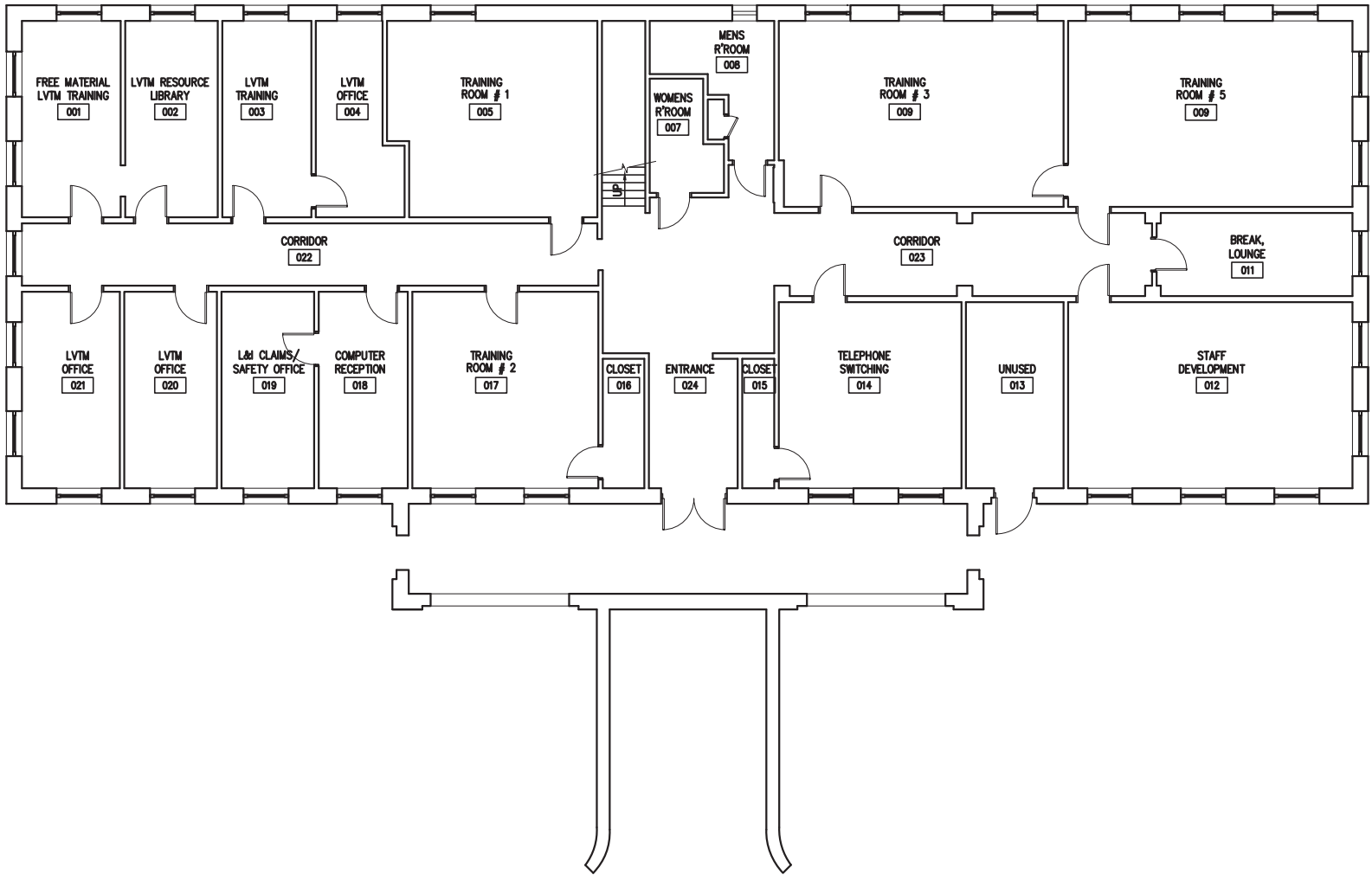

DE NEFF DEEBLE BARTON ASSOCIATES
ARCHITECTS AND PLANNERS



2303 W. NORTHWEST BLVD., SPOKANE, WASHINGTON 99205
PH. (509) 327-1536 FAX (509) 327-1539

© 2014 NAC Inc

MEDICAL LAKE INFRASTRUCTURE
MASTER PLAN

MEDICAL LAKE, WA

STATE NO # 2014 - 415
NAC NO # 111 - 14011
DDB NO # 14-05-693
CAD FILE 14054D01A200.dwg

NAC ARCHITECTURE

1203 W RIVERSIDE AVE | SPOKANE WA 99201-1107 | P: 509.838.8240 | F: 509.838.8261

LOWER LEVEL PLAN



ADMINISTRATION

LV
01-0

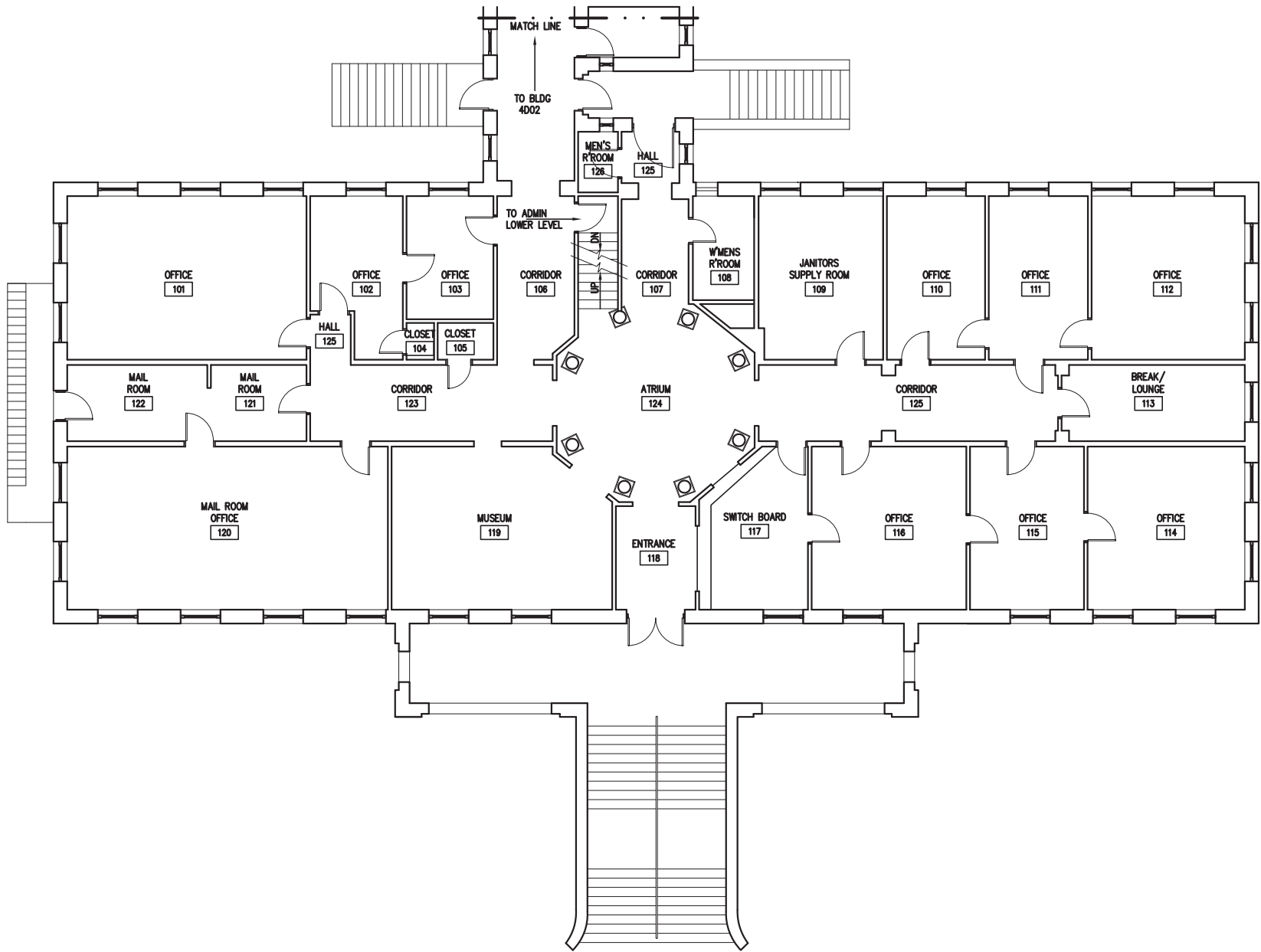

DE NEFF DEEBLE BARTON ASSOCIATES
ARCHITECTS AND PLANNERS



2303 W. NORTHWEST BLVD., SPOKANE, WASHINGTON 99205
PH. (509) 327-1536 FAX (509) 327-1539

© 2014 NAC Inc

FIRST FLOOR PLAN



MEDICAL LAKE INFRASTRUCTURE
MASTER PLAN

MEDICAL LAKE, WA

STATE NO # 2014 - 415
NAC NO # 111 - 14011
DDB NO # 14-05-693
CAD FILE 14054D01A201.dwg

NAC ARCHITECTURE

1203 W RIVERSIDE AVE | SPOKANE WA 99201-1107 | P: 509.838.8240 | F: 509.838.8261

ADMINISTRATION

LV
01-1

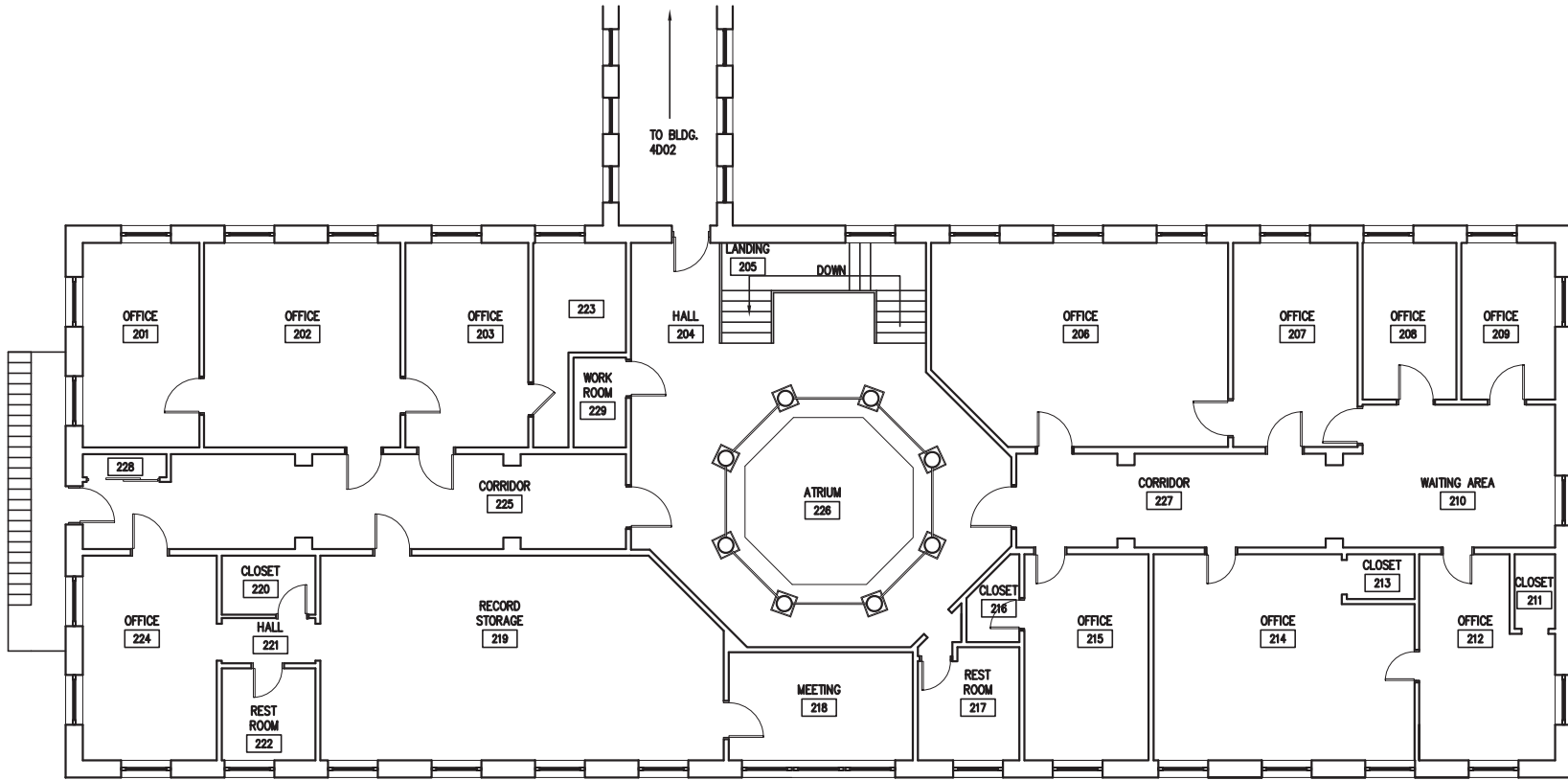

DE NEFF DEEBLE BARTON ASSOCIATES
ARCHITECTS AND PLANNERS



2303 W. NORTHWEST BLVD., SPOKANE, WASHINGTON 99205
PH. (509) 327-1538 FAX (509) 327-1539

© 2014 NAC Inc

SECOND FLOOR PLAN



MEDICAL LAKE INFRASTRUCTURE
MASTER PLAN

MEDICAL LAKE, WA

STATE NO # 2014 - 415
NAC NO # 111 - 14011
DDB NO # 14-05-693
CAD FILE 14054D01A202.dwg

NAC ARCHITECTURE

1203 W RIVERSIDE AVE | SPOKANE WA 99201-1107 | P: 509.838.8240 | F: 509.838.8261

ADMINISTRATION

LV
01-2

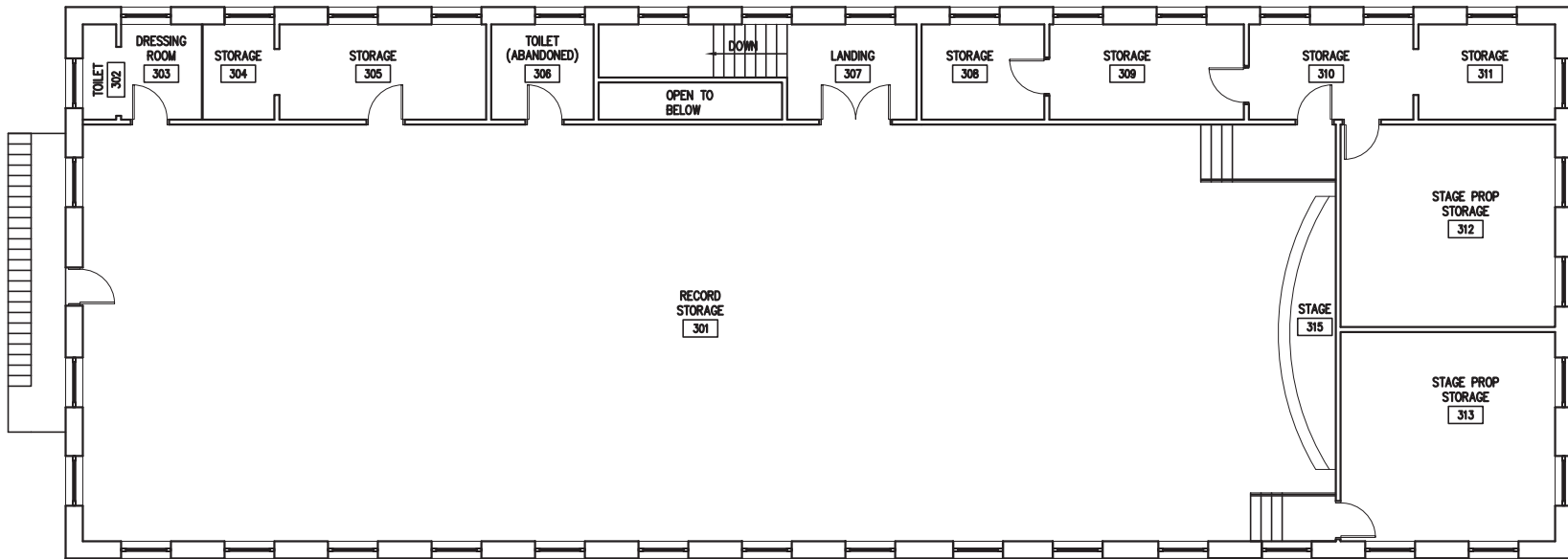

DE NEFF DEEBLE BARTON ASSOCIATES
ARCHITECTS AND PLANNERS



2303 W. NORTHWEST BLVD., SPOKANE, WASHINGTON 99205
PH. (509) 327-1536 FAX (509) 327-1539

© 2014 NAC Inc

MEDICAL LAKE INFRASTRUCTURE
MASTER PLAN

MEDICAL LAKE, WA

STATE NO # 2014 - 415
NAC NO # 111 - 14011
DDB NO # 14-05-693
CAD FILE 14054D01A203.dwg

NAC | ARCHITECTURE

1203 W RIVERSIDE AVE | SPOKANE WA 99201-1107 | P: 509.838.8240 | F: 509.838.8261

THIRD FLOOR PLAN



ADMINISTRATION

LV
01-3



DE NEFF DEEBLE BARTON ASSOCIATES
ARCHITECTS AND PLANNERS



2303 W. NORTHWEST BLVD., SPOKANE, WASHINGTON 99205
PH. (509) 327-1536 FAX (509) 327-1539

© 2014 NAC Inc

MEDICAL LAKE INFRASTRUCTURE
MASTER PLAN

MEDICAL LAKE, WA

STATE NO # 2014 - 415
NAC NO # 111 - 14011
DDB NO # 14-05-693
CAD FILE 14054D02A201.dwg

NAC ARCHITECTURE

1203 W RIVERSIDE AVE | SPOKANE WA 99201-1107 | P: 509.838.8240 | F: 509.838.8261

P.A.T. CENTER

LV
02-1

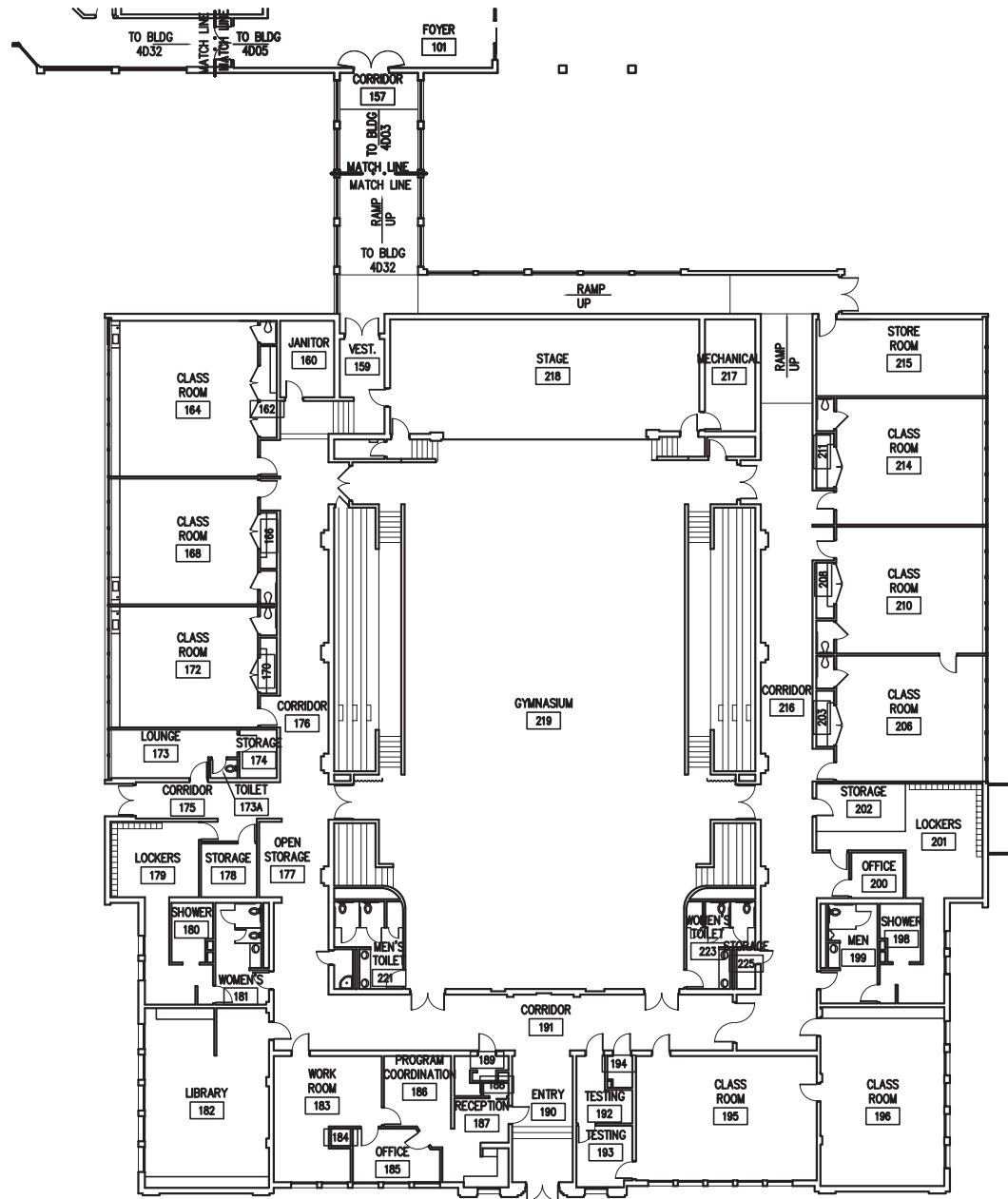

DE NEFF DEEBLE BARTON ASSOCIATES
ARCHITECTS AND PLANNERS



2303 W. NORTHWEST BLVD., SPOKANE, WASHINGTON 99205
PH. (509) 327-1538 FAX (509) 327-1539

© 2014 NAC Inc

MEDICAL LAKE INFRASTRUCTURE
MASTER PLAN

MEDICAL LAKE, WA

STATE NO # 2014 - 415
NAC NO # 111 - 14011
DDB NO # 14-05-693
CAD FILE 14054D03A201.dwg

NAC ARCHITECTURE

1203 W RIVERSIDE AVE | SPOKANE WA 99201-1107 | P: 509.838.8240 | F: 509.838.8261

SCHOOL

LV
03-1



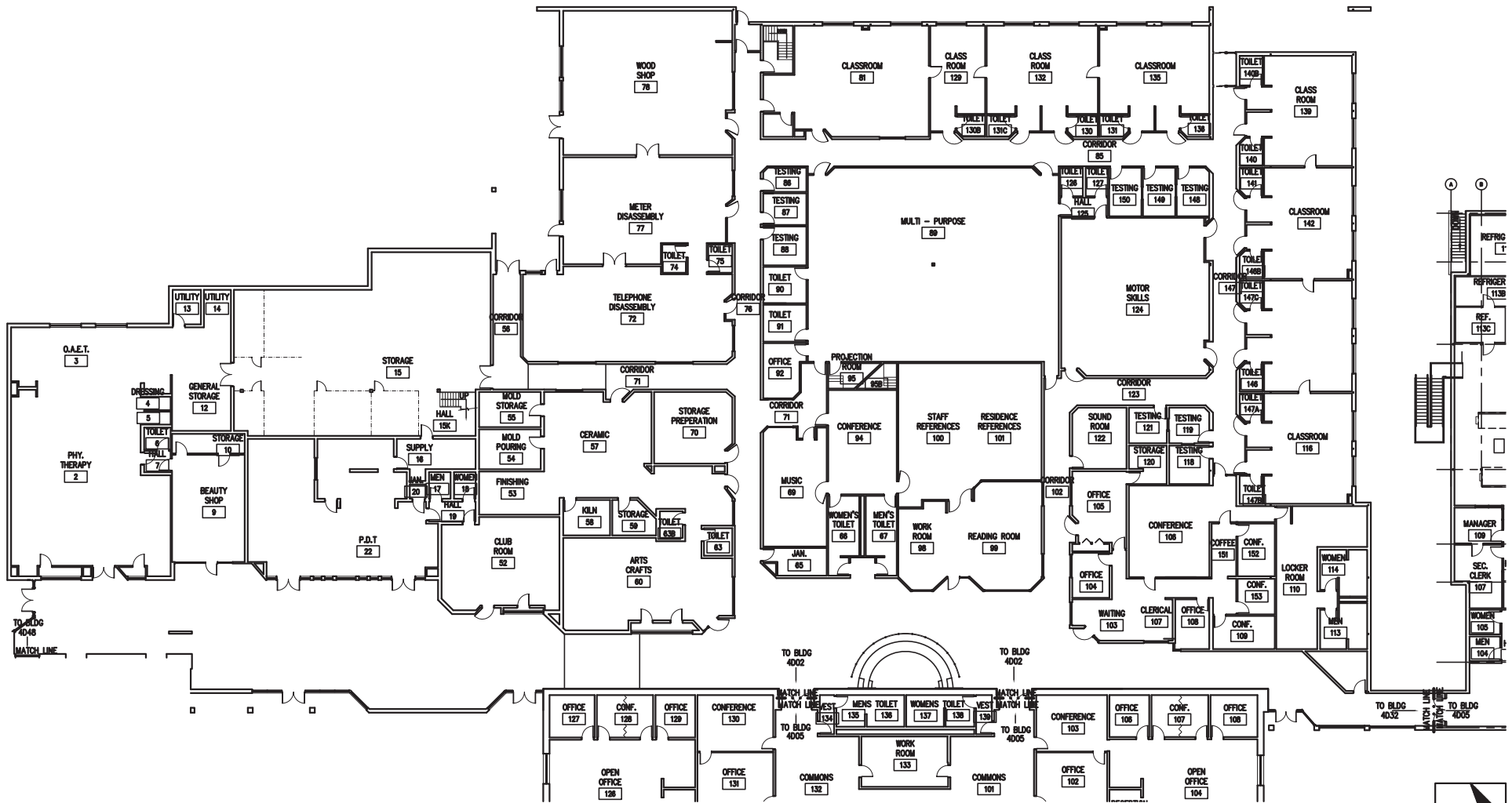

DE NEFF DEEBLE BARTON ASSOCIATES
ARCHITECTS AND PLANNERS



2303 W. NORTHWEST BLVD., SPOKANE, WASHINGTON 99205
PH. (509) 327-1538 FAX (509) 327-1539

© 2014 NAC Inc

MEDICAL LAKE INFRASTRUCTURE
MASTER PLAN

MEDICAL LAKE, WA

STATE NO # 2014 - 415
NAC NO # 111 - 14011
DDB NO # 14-05-693
CAD FILE 14054D05A201.dwg

NAC ARCHITECTURE

1203 W RIVERSIDE AVE | SPOKANE WA 99201-1107 | P: 509.838.8240 | F: 509.838.8261

HABILITATION
CENTER



LV
05-1

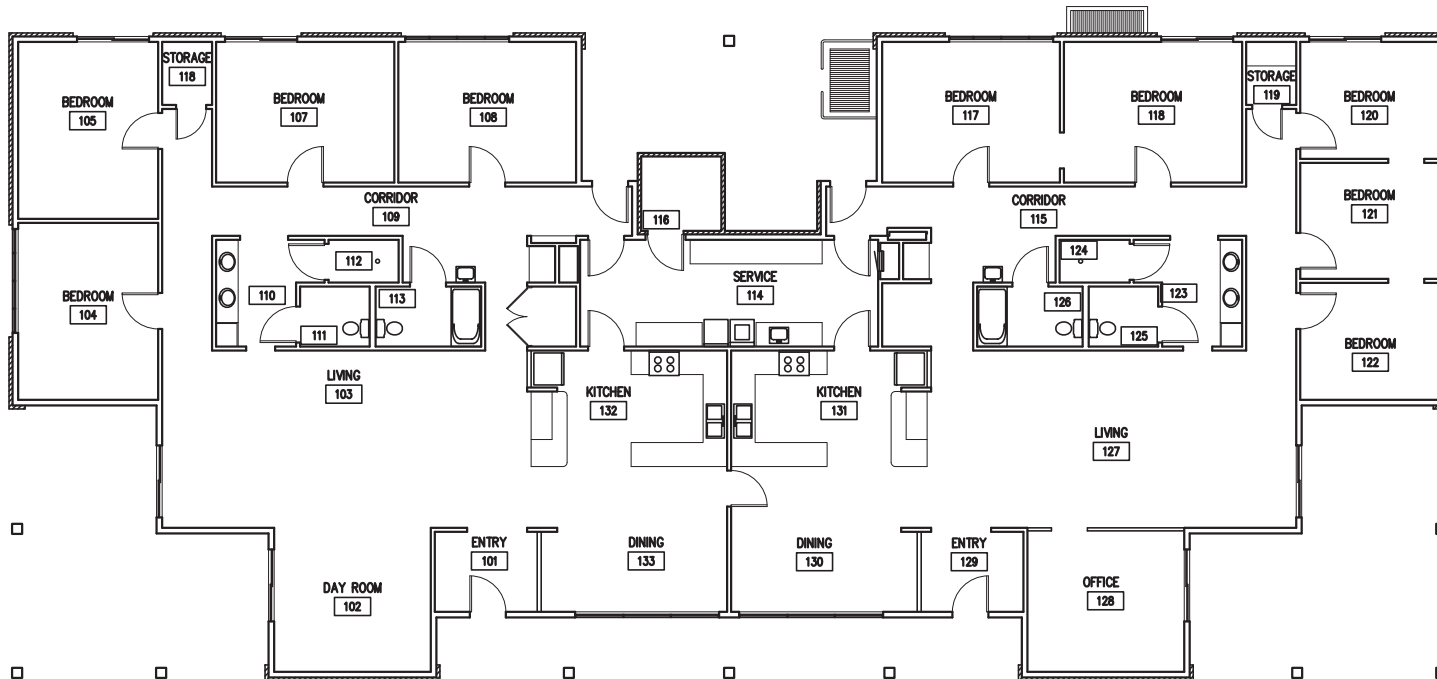

DE NEFF DEEBLE BARTON ASSOCIATES
ARCHITECTS AND PLANNERS



2303 W. NORTHWEST BLVD., SPOKANE, WASHINGTON 99205
PH. (509) 327-1536 FAX (509) 327-1539

© 2014 NAC Inc



MEDICAL LAKE INFRASTRUCTURE
MASTER PLAN

MEDICAL LAKE, WA

STATE NO # 2014 - 415
NAC NO # 111 - 14011
DDB NO # 14-05-693
CAD FILE 14054D06A201.dwg

NAC ARCHITECTURE

1203 W RIVERSIDE AVE | SPOKANE WA 99201-1107 | P: 509.838.8240 | F: 509.838.8261

RAINBOW WAY
5890-5891

LV
06-1

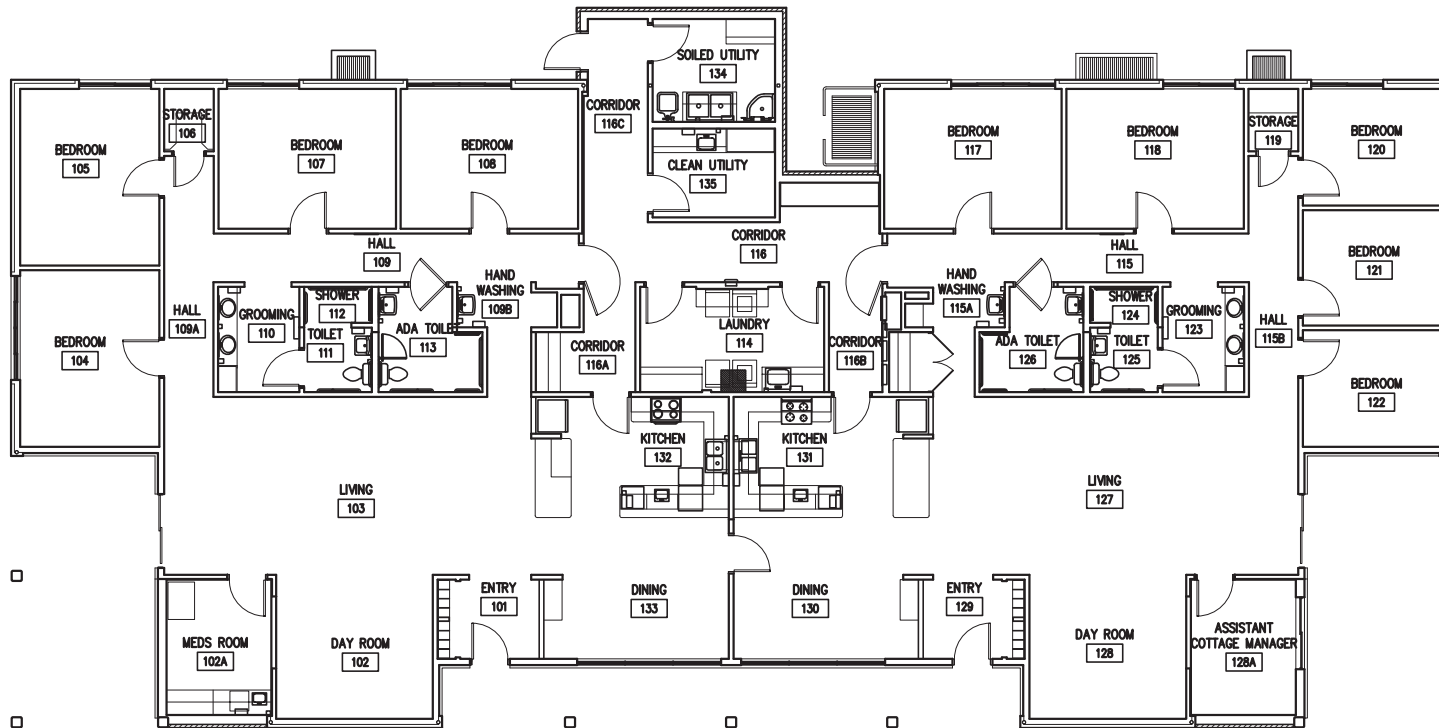

DE NEFF DEEBLE BARTON ASSOCIATES
ARCHITECTS AND PLANNERS



2303 W. NORTHWEST BLVD., SPOKANE, WASHINGTON 99205
PH. (509) 327-1536 FAX (509) 327-1539

© 2014 NAC Inc

MEDICAL LAKE INFRASTRUCTURE
MASTER PLAN

MEDICAL LAKE, WA

STATE NO # 2014 - 415
NAC NO # 111 - 14011
DDB NO # 14-05-693
CAD FILE 14054D07A201.dwg

NAC ARCHITECTURE

1203 W RIVERSIDE AVE | SPOKANE WA 99201-1107 | P: 509.838.8240 | F: 509.838.8261

CASCADE WAY
5886-5887

LV
07-1



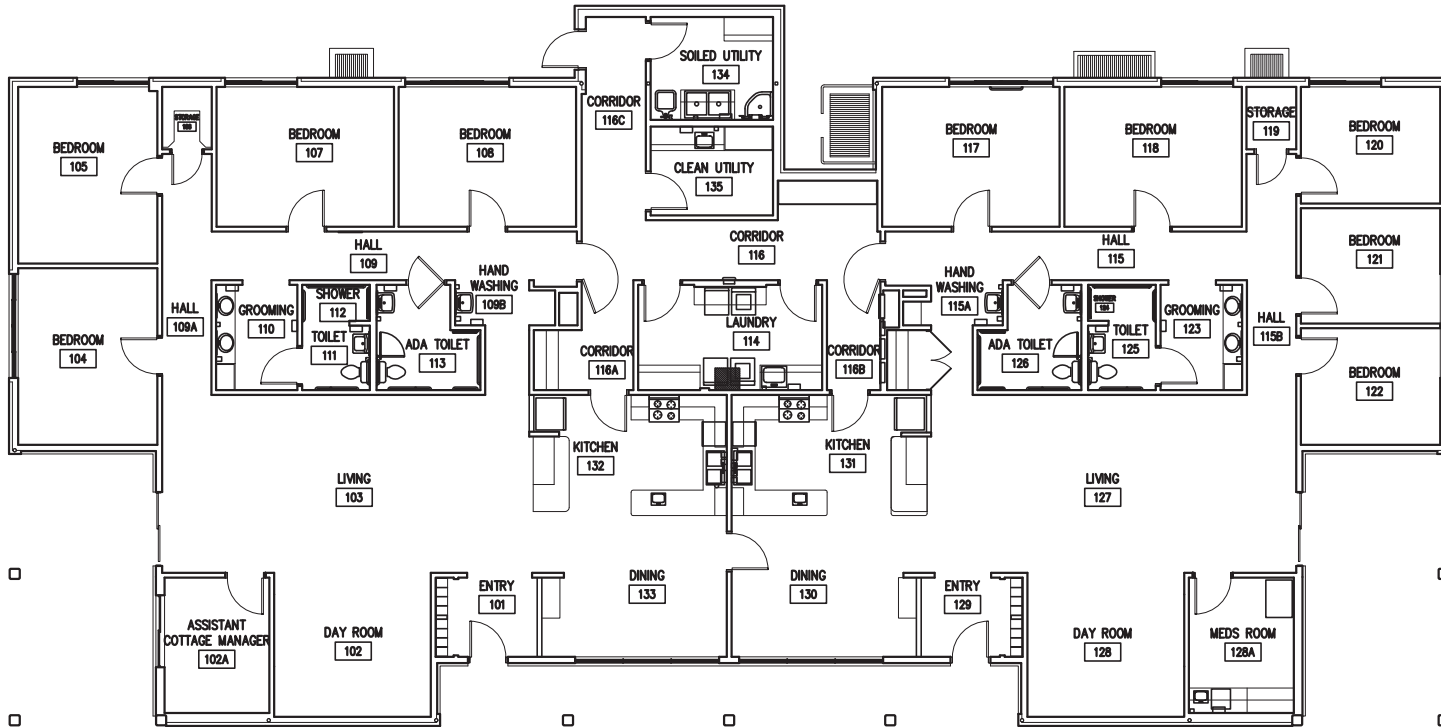

DE NEFF DEEBLE BARTON ASSOCIATES
ARCHITECTS AND PLANNERS



2303 W. NORTHWEST BLVD., SPOKANE, WASHINGTON 99205
PH. (509) 327-1536 FAX (509) 327-1539

© 2014 NAC Inc

MEDICAL LAKE INFRASTRUCTURE
MASTER PLAN

MEDICAL LAKE, WA

STATE NO # 2014 - 415
NAC NO # 111 - 14011
DDB NO # 14-05-693
CAD FILE 14054D08A201.dwg

NAC ARCHITECTURE

1203 W RIVERSIDE AVE | SPOKANE WA 99201-1107 | P: 509.838.8240 | F: 509.838.8261

WILDROSE WAY
5888-5889

LV
08-1



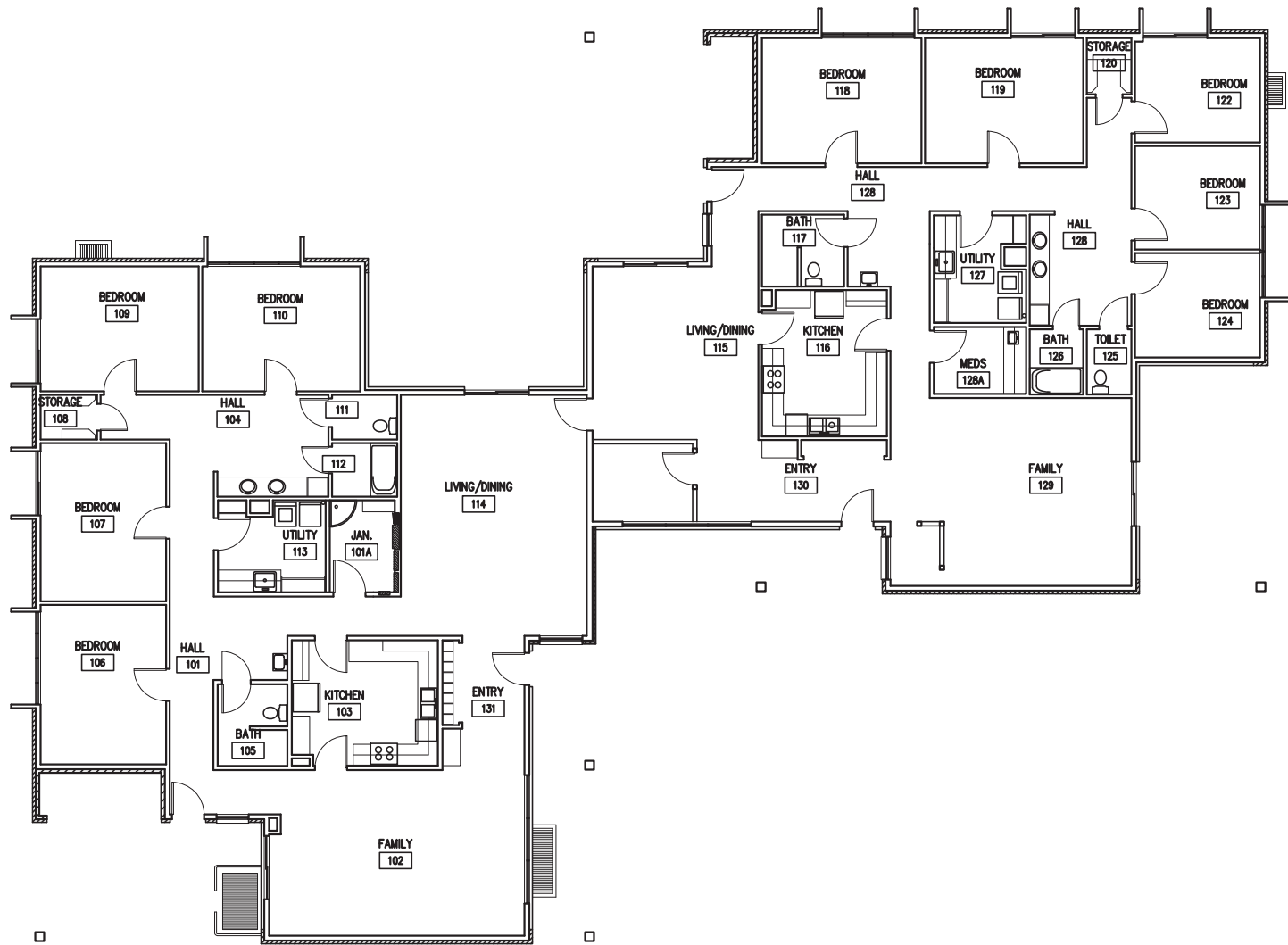

DE NEFF DEEBLE BARTON ASSOCIATES
ARCHITECTS AND PLANNERS



2303 W. NORTHWEST BLVD., SPOKANE, WASHINGTON 99205
PH. (509) 327-1538 FAX (509) 327-1539

© 2014 NAC Inc



MEDICAL LAKE INFRASTRUCTURE
MASTER PLAN

MEDICAL LAKE, WA

STATE NO # 2014 - 415
NAC NO # 111 - 14011
DDB NO # 14-05-693
CAD FILE 14054D09A201.dwg

NAC ARCHITECTURE

1203 W RIVERSIDE AVE | SPOKANE WA 99201-1107 | P: 509.838.8240 | F: 509.838.8261

APPLE COURT
5892-5893

LV
09-1

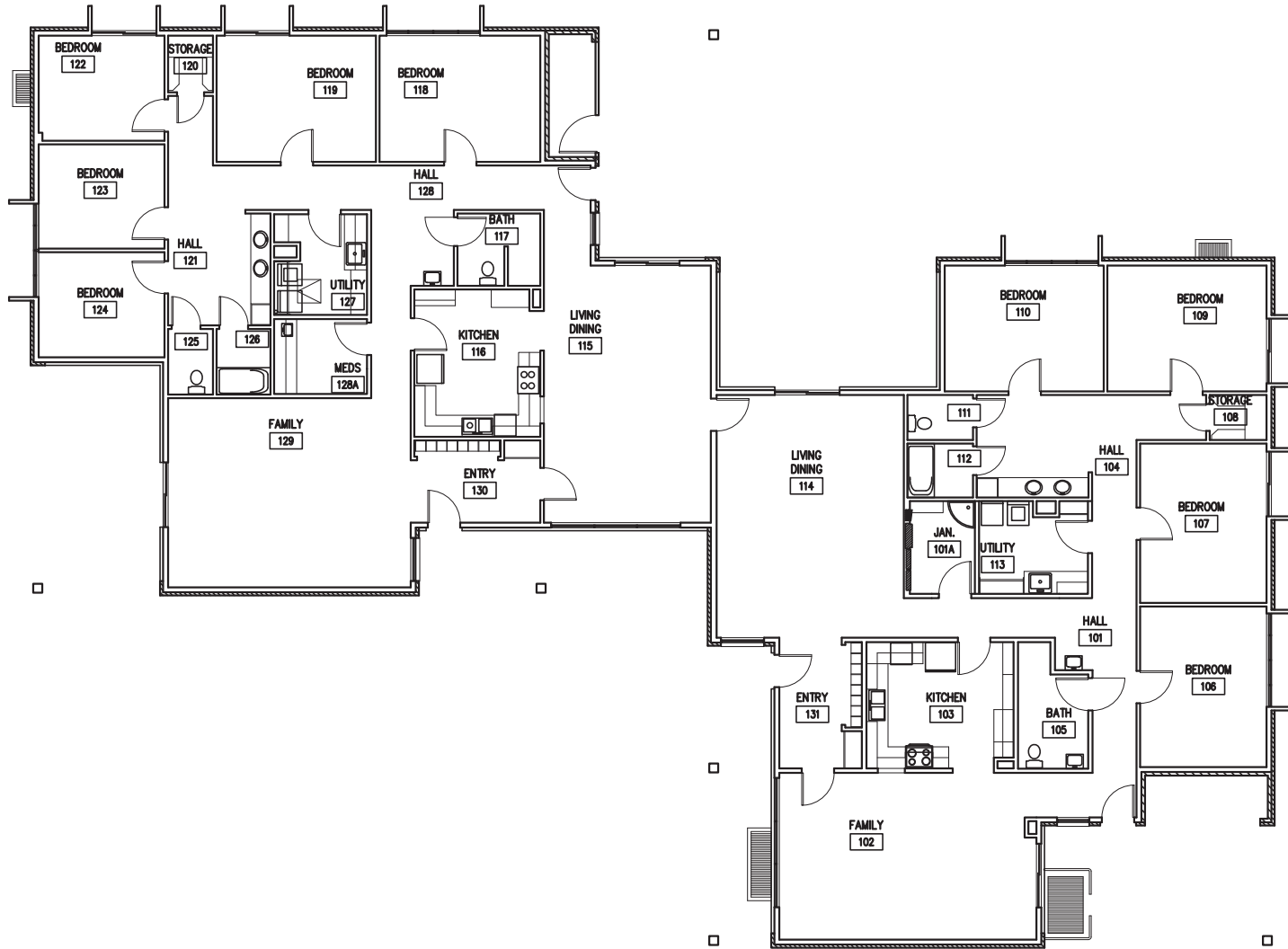

DE NEFF DEEBLE BARTON ASSOCIATES
ARCHITECTS AND PLANNERS



2303 W. NORTHWEST BLVD., SPOKANE, WASHINGTON 99205
PH. (509) 327-1536 FAX (509) 327-1539

© 2014 NAC Inc

MEDICAL LAKE INFRASTRUCTURE
MASTER PLAN

MEDICAL LAKE, WA

STATE NO # 2014 - 415
NAC NO # 111 - 14011
DDB NO # 14-05-693
CAD FILE 14054D10A201.dwg

NAC ARCHITECTURE

1203 W RIVERSIDE AVE | SPOKANE WA 99201-1107 | P: 509.838.8240 | F: 509.838.8261

BIGFOOT WAY
5894-5895

LV
10-1



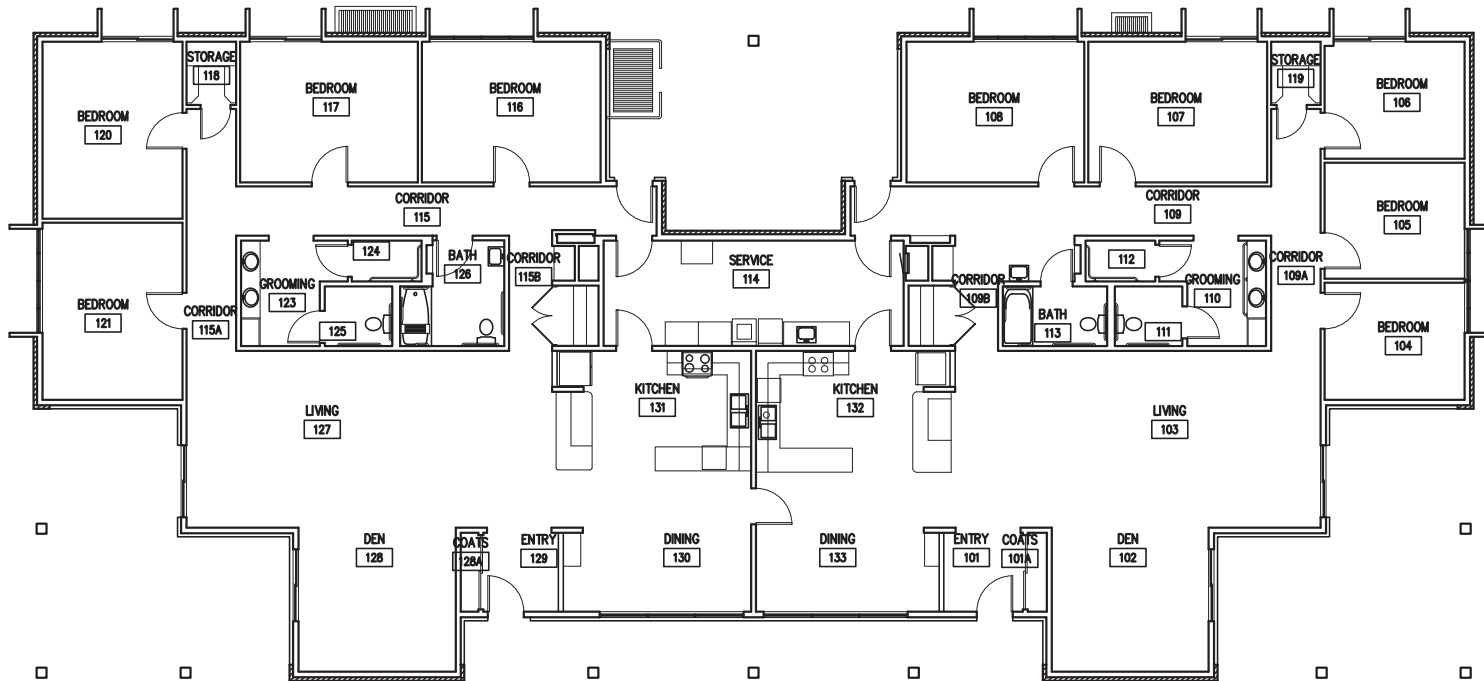

DE NEFF DEEBLE BARTON ASSOCIATES
ARCHITECTS AND PLANNERS



2303 W. NORTHWEST BLVD., SPOKANE, WASHINGTON 99205
PH. (509) 327-1536 FAX (509) 327-1539

© 2014 NAC Inc



MEDICAL LAKE INFRASTRUCTURE
MASTER PLAN

MEDICAL LAKE, WA

STATE NO # 2014 - 415
NAC NO # 111 - 14011
DDB NO # 14-05-693
CAD FILE 14054D11A201.dwg

NAC ARCHITECTURE

1203 W RIVERSIDE AVE | SPOKANE WA 99201-1107 | P: 509.838.8240 | F: 509.838.8261

BIGFOOT WAY
5896-5897

LV
11-1

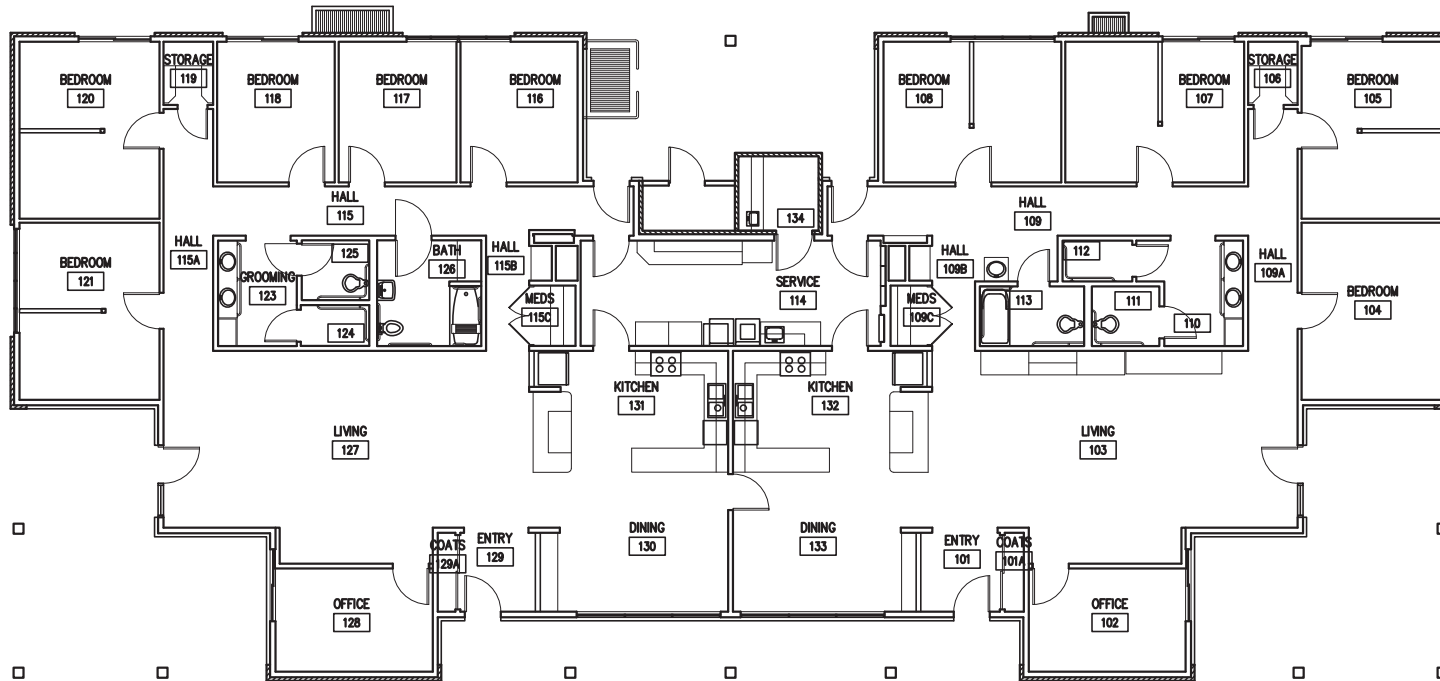

DE NEFF DEEBLE BARTON ASSOCIATES
ARCHITECTS AND PLANNERS



2303 W. NORTHWEST BLVD., SPOKANE, WASHINGTON 99205
PH. (509) 327-1536 FAX (509) 327-1539

© 2014 NAC Inc



MEDICAL LAKE INFRASTRUCTURE
MASTER PLAN

MEDICAL LAKE, WA

STATE NO # 2014 - 415
NAC NO # 111 - 14011
DDB NO # 14-05-693
CAD FILE 14054D12A201.dwg

NAC ARCHITECTURE

1203 W RIVERSIDE AVE | SPOKANE WA 99201-1107 | P: 509.838.8240 | F: 509.838.8261

CASCADE WAY
5874-5875

LV
12-1

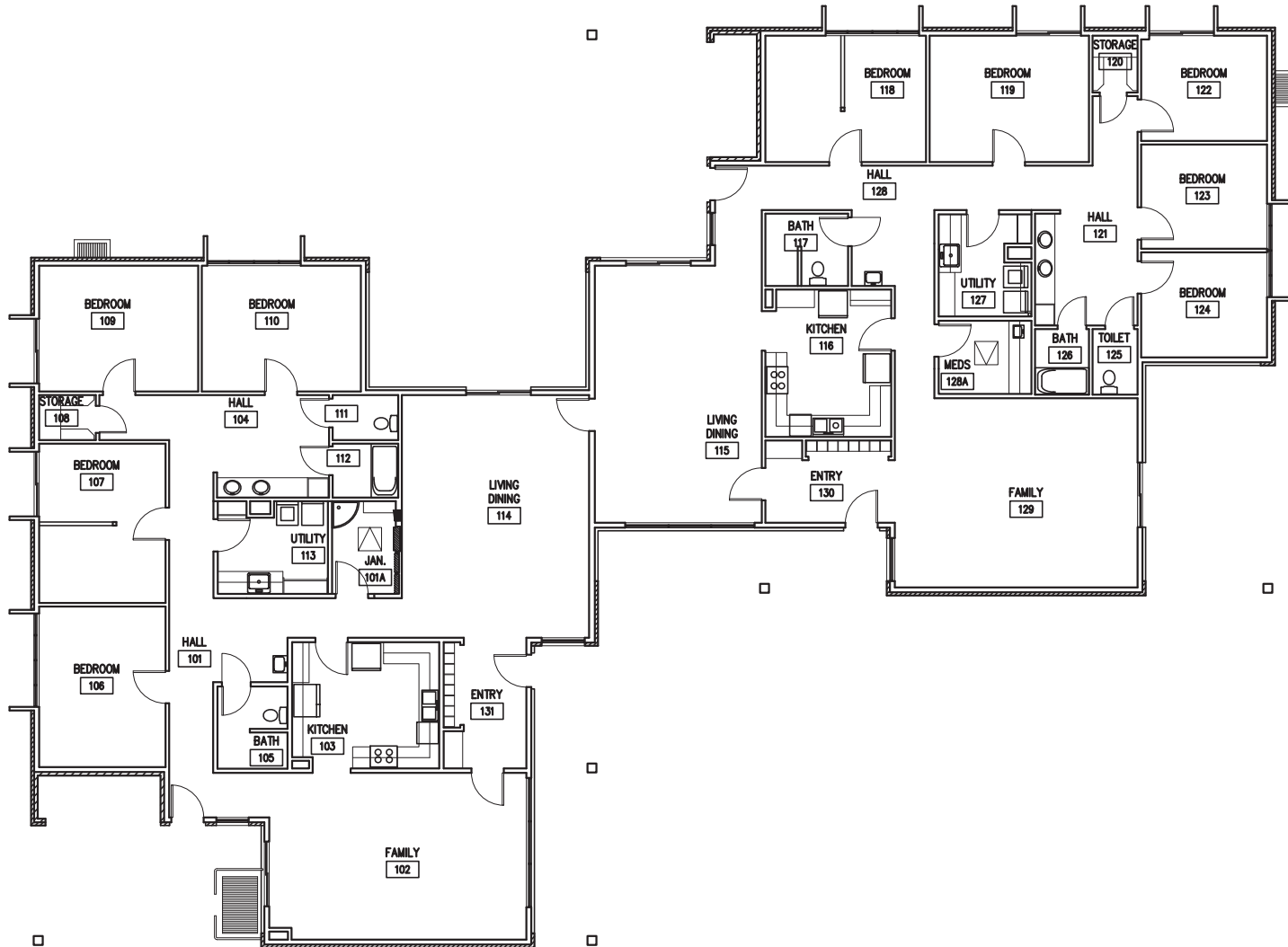

DE NEFF DEEBLE BARTON ASSOCIATES
ARCHITECTS AND PLANNERS



2303 W. NORTHWEST BLVD., SPOKANE, WASHINGTON 99205
PH. (509) 327-1536 FAX (509) 327-1539

© 2014 NAC Inc

MEDICAL LAKE INFRASTRUCTURE
MASTER PLAN

MEDICAL LAKE, WA

STATE NO # 2014 - 415
NAC NO # 111 - 14011
DDB NO # 14-05-693
CAD FILE 14054D13A201.dwg

NAC ARCHITECTURE

1203 W RIVERSIDE AVE | SPOKANE WA 99201-1107 | P: 509.838.8240 | F: 509.838.8261

WILLOW COURT
5876-5877

LV
13-1



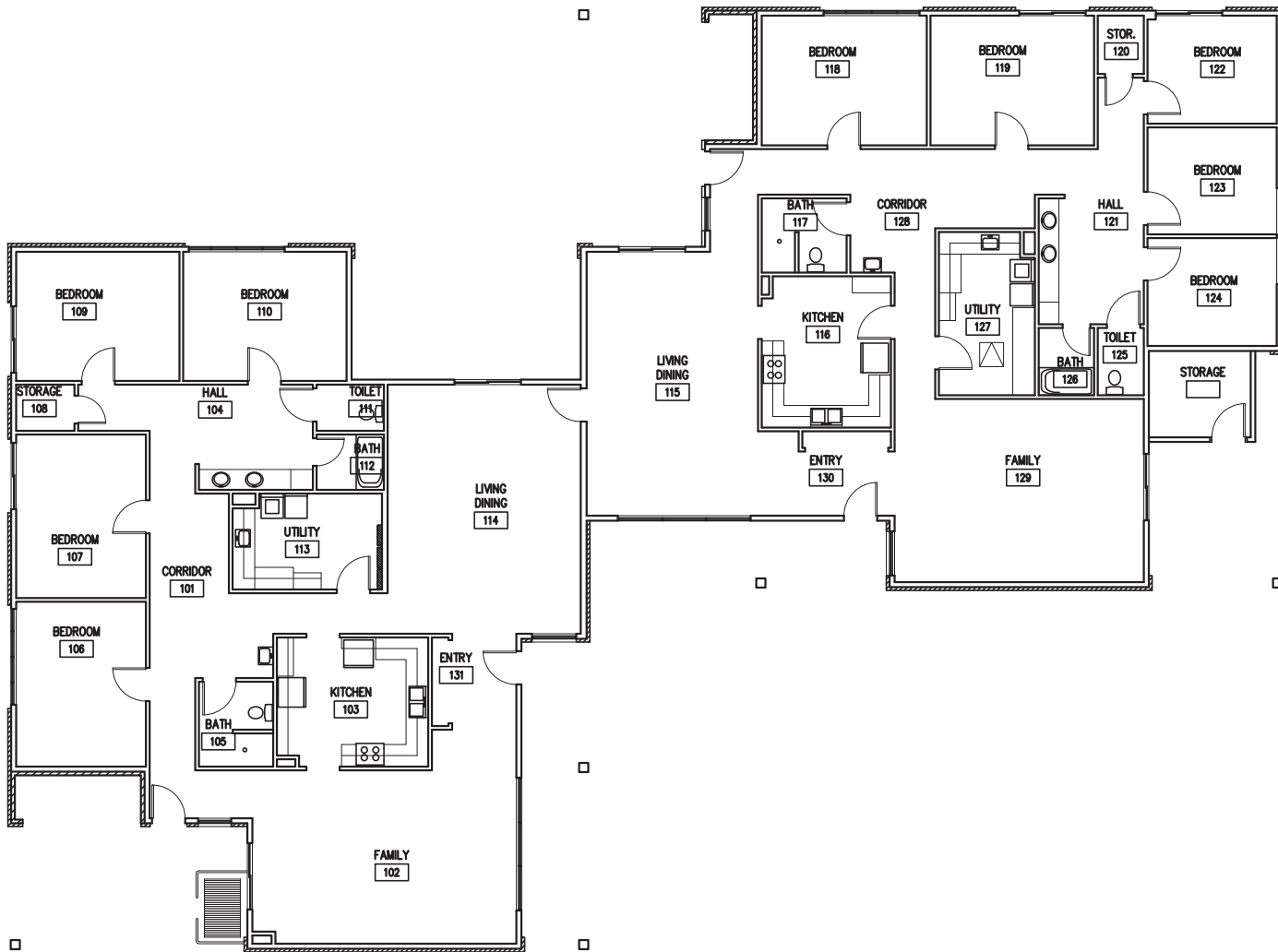

DE NEFF DEEBLE BARTON ASSOCIATES
ARCHITECTS AND PLANNERS



2303 W. NORTHWEST BLVD., SPOKANE, WASHINGTON 99205
PH. (509) 327-1536 FAX (509) 327-1539

© 2014 NAC Inc



MEDICAL LAKE INFRASTRUCTURE
MASTER PLAN

MEDICAL LAKE, WA

STATE NO # 2014 - 415
NAC NO # 111 - 14011
DDB NO # 14-05-693
CAD FILE 14054D14A201.dwg

NAC ARCHITECTURE

1203 W RIVERSIDE AVE | SPOKANE WA 99201-1107 | P: 509.838.8240 | F: 509.838.8261

WILLOW COURT
5878-5879

LV
14-1

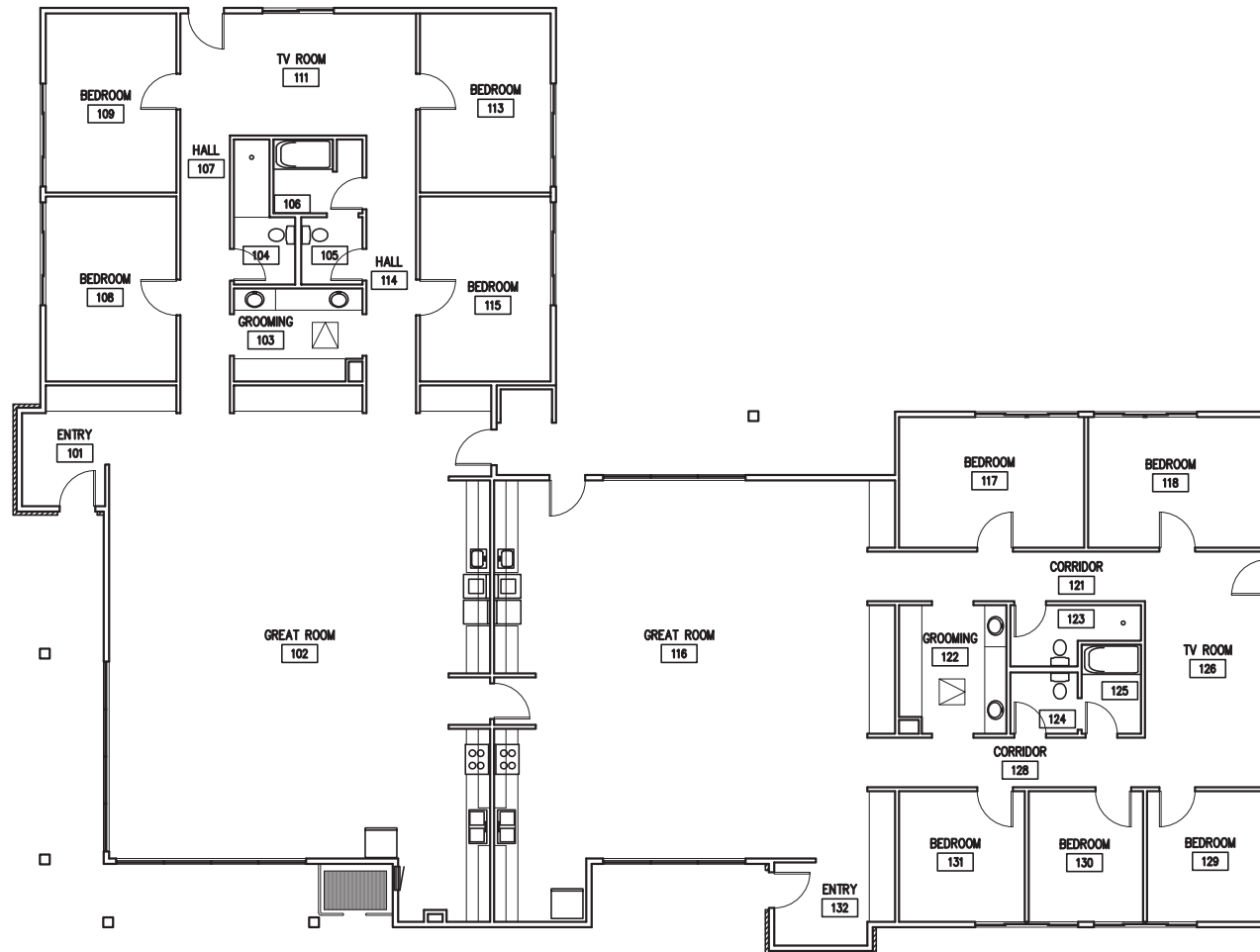

DE NEFF DEEBLE BARTON ASSOCIATES
ARCHITECTS AND PLANNERS



2303 W. NORTHWEST BLVD., SPOKANE, WASHINGTON 99205
PH. (509) 327-1538 FAX (509) 327-1539

© 2014 NAC Inc

MEDICAL LAKE INFRASTRUCTURE
MASTER PLAN

MEDICAL LAKE, WA

STATE NO # 2014 - 415
NAC NO # 111 - 14011
DDB NO # 14-05-693
CAD FILE 14054D15A201.dwg

NAC ARCHITECTURE

1203 W RIVERSIDE AVE | SPOKANE WA 99201-1107 | P: 509.838.8240 | F: 509.838.8261

SUNRISE COURT
5880-5881

LV
15-1



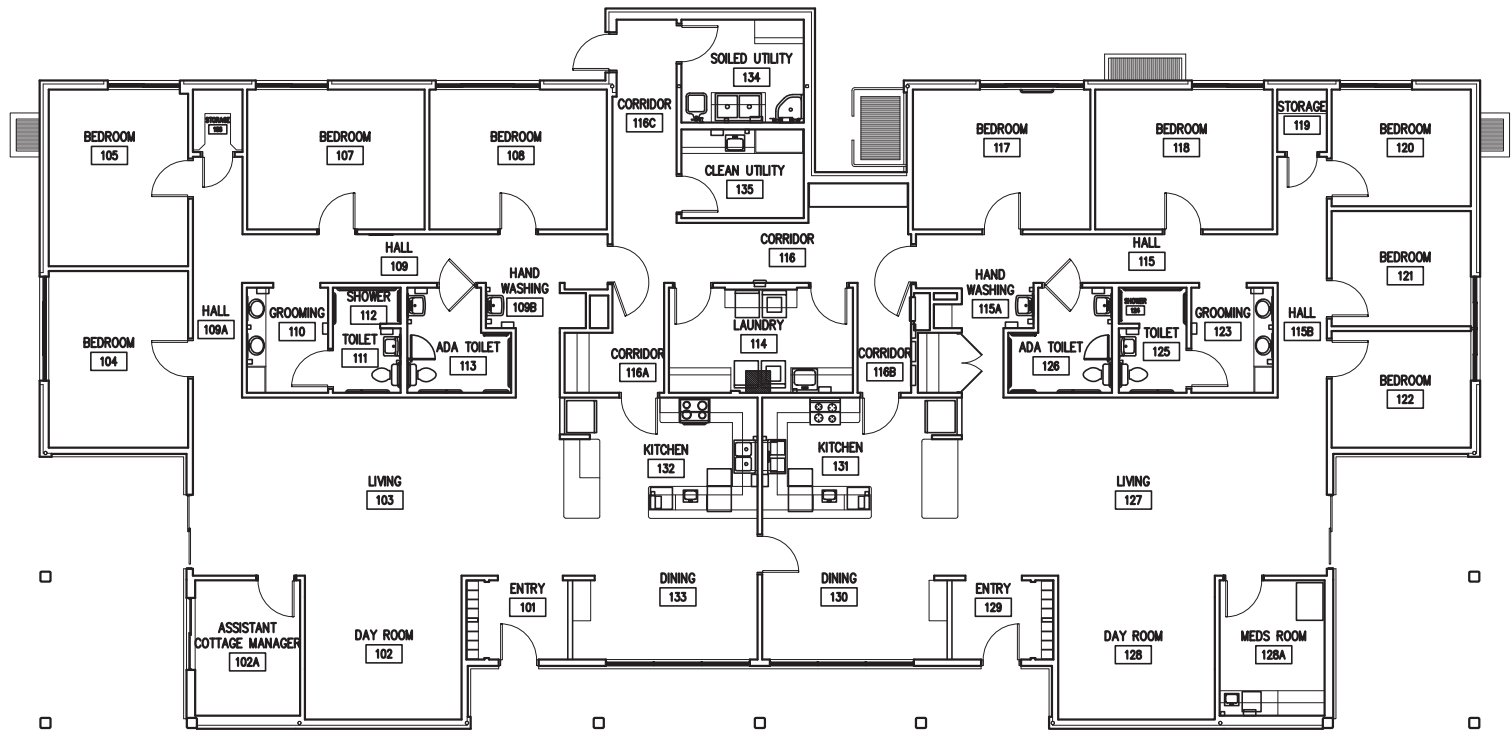

DE NEFF DEEBLE BARTON ASSOCIATES
ARCHITECTS AND PLANNERS



2303 W. NORTHWEST BLVD., SPOKANE, WASHINGTON 99205
PH. (509) 327-1536 FAX (509) 327-1539

© 2014 NAC Inc

MEDICAL LAKE INFRASTRUCTURE
MASTER PLAN

MEDICAL LAKE, WA

STATE NO # 2014 - 415
NAC NO # 111 - 14011
DDB NO # 14-05-693
CAD FILE 14054D16A201.dwg

NAC ARCHITECTURE

1203 W RIVERSIDE AVE | SPOKANE WA 99201-1107 | P: 509.838.8240 | F: 509.838.8261

SUNRISE COURT
5882-5883

LV
16-1



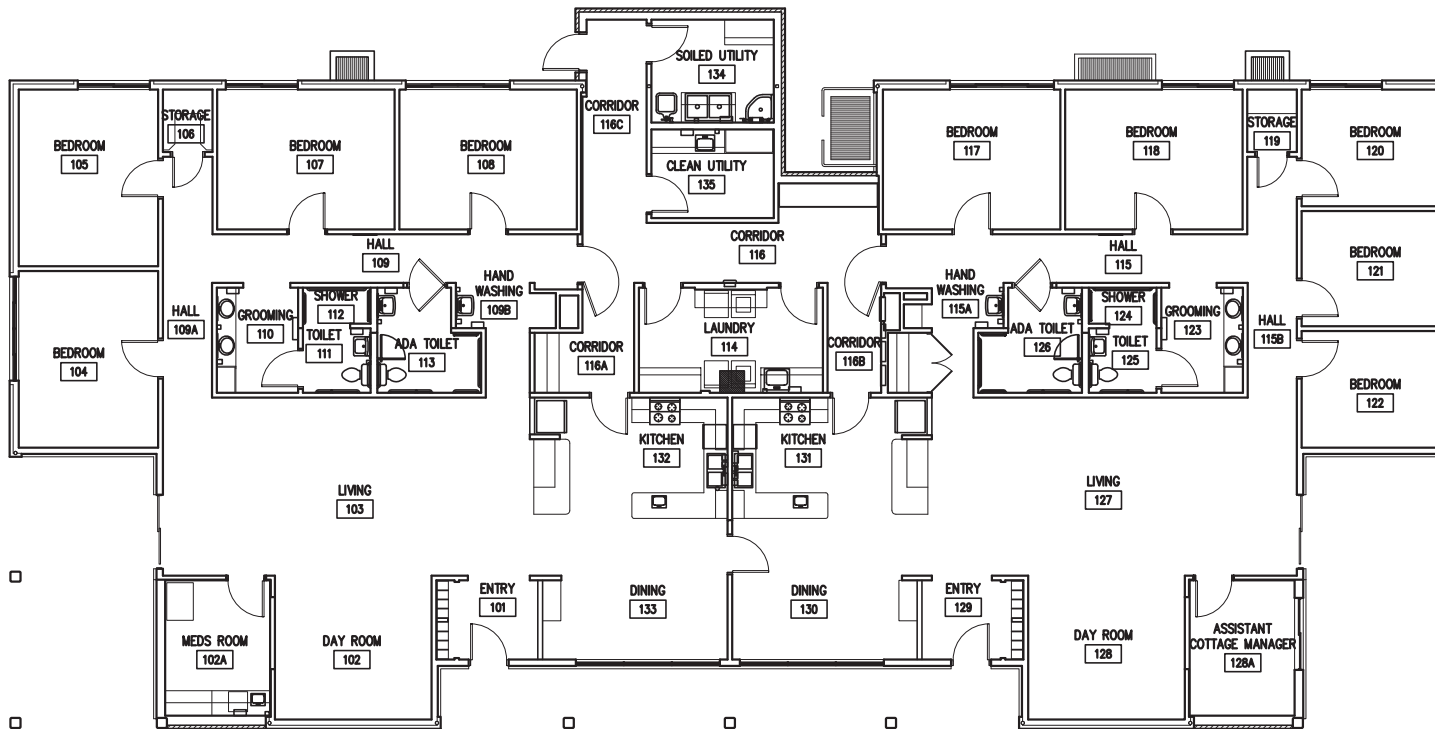

DE NEFF DEEBLE BARTON ASSOCIATES
ARCHITECTS AND PLANNERS



2303 W. NORTHWEST BLVD., SPOKANE, WASHINGTON 99205
PH. (509) 327-1536 FAX (509) 327-1539

© 2014 NAC Inc



MEDICAL LAKE INFRASTRUCTURE
MASTER PLAN

MEDICAL LAKE, WA

STATE NO # 2014 - 415
NAC NO # 111 - 14011
DDB NO # 14-05-693
CAD FILE 14054D17A201.dwg

NAC ARCHITECTURE

1203 W RIVERSIDE AVE | SPOKANE WA 99201-1107 | P: 509.838.8240 | F: 509.838.8261

SUNRISE COURT
5884-5885

LV
17-1

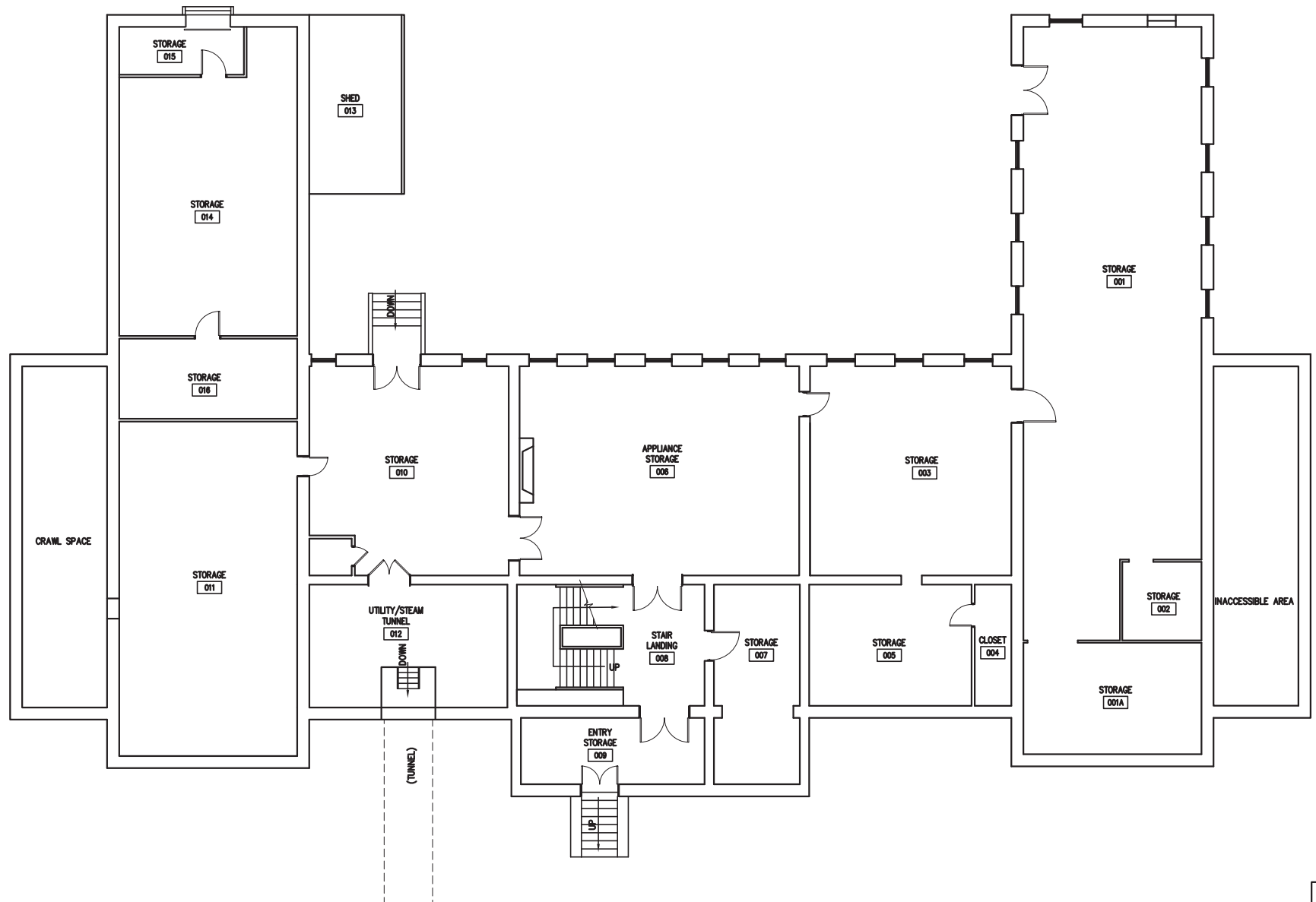

DE NEFF DEEBLE BARTON ASSOCIATES
ARCHITECTS AND PLANNERS



2303 W. NORTHWEST BLVD., SPOKANE, WASHINGTON 99205
PH. (509) 327-1538 FAX (509) 327-1539

© 2014 NAC Inc

MEDICAL LAKE INFRASTRUCTURE
MASTER PLAN

MEDICAL LAKE, WA

STATE NO # 2014 - 415
NAC NO # 111 - 14011
DDB NO # 14-05-693
CAD FILE 14054D18A200.dwg

NAC ARCHITECTURE

1203 W RIVERSIDE AVE | SPOKANE WA 99201-1107 | P: 509.838.8240 | F: 509.838.8261

BASEMENT FLOOR PLAN



MILLER & BRYAN
HALL

LV
18-0

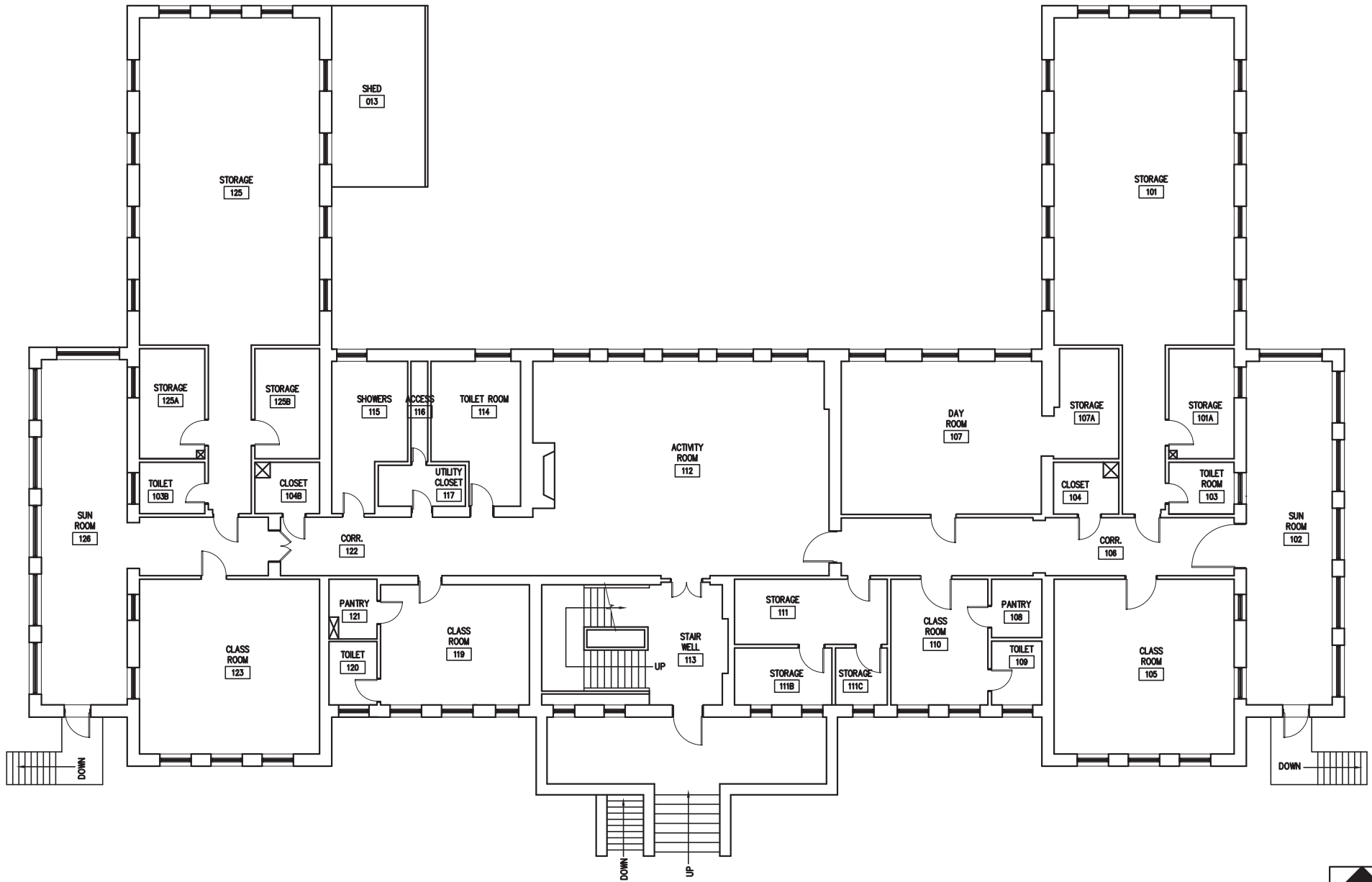

DE NEFF DEEBLE BARTON ASSOCIATES
ARCHITECTS AND PLANNERS



2303 W. NORTHWEST BLVD., SPOKANE, WASHINGTON 99205
PH. (509) 327-1536 FAX (509) 327-1539

© 2014 NAC Inc

FIRST FLOOR PLAN

MEDICAL LAKE INFRASTRUCTURE
MASTER PLAN

MEDICAL LAKE, WA

STATE NO # 2014 - 415
NAC NO # 111 - 14011
DDB NO # 14-05-693
CAD FILE 14054D18A201.dwg

NAC ARCHITECTURE

1203 W RIVERSIDE AVE | SPOKANE WA 99201-1107 | P: 509.838.8240 | F: 509.838.8261

MILLER & BRYAN
HALL

LV
18-1

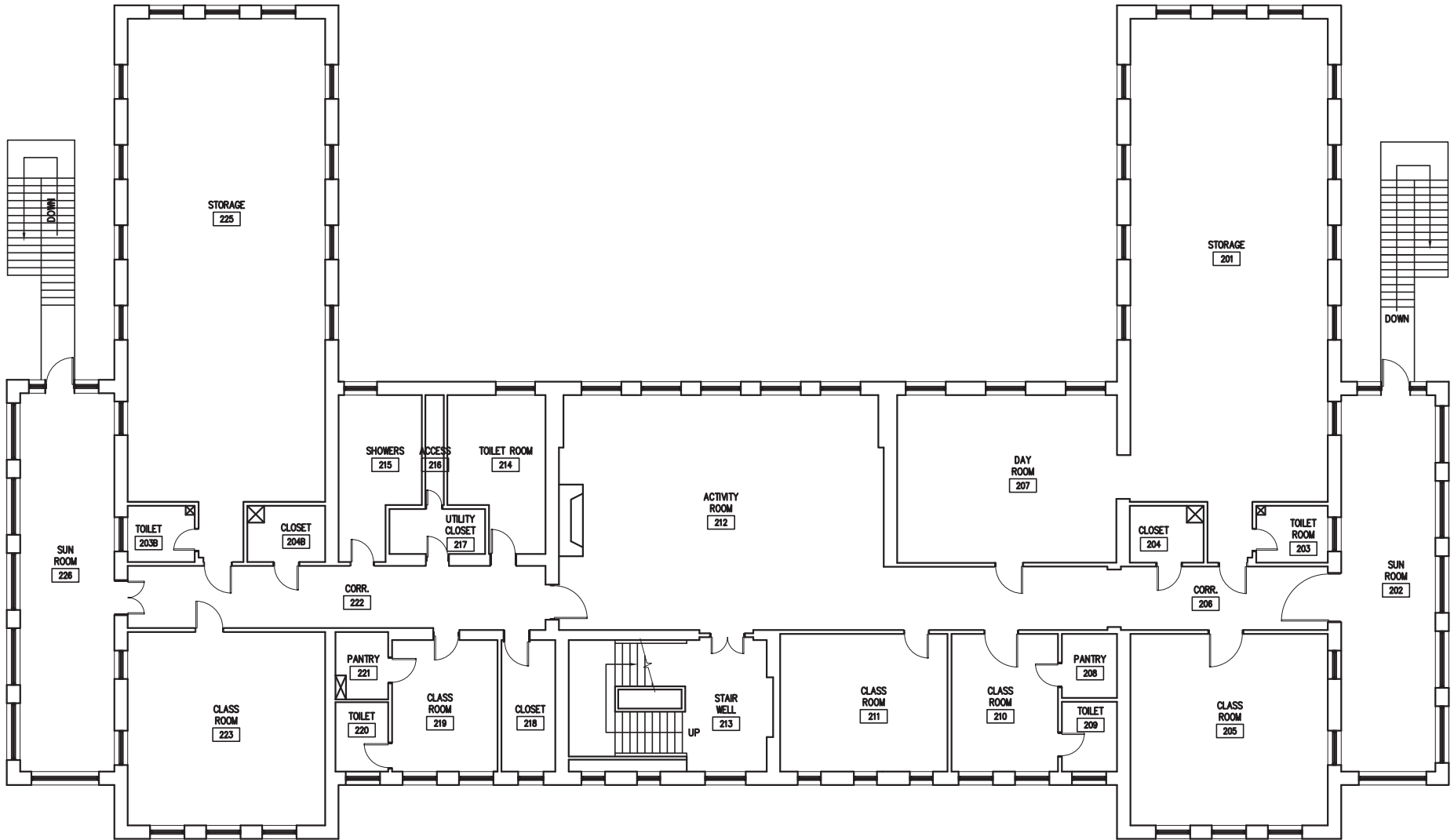

DE NEFF DEEBLE BARTON ASSOCIATES
ARCHITECTS AND PLANNERS



2303 W. NORTHWEST BLVD., SPOKANE, WASHINGTON 99205
PH. (509) 327-1536 FAX (509) 327-1539

© 2014 NAC Inc

MEDICAL LAKE INFRASTRUCTURE
MASTER PLAN

MEDICAL LAKE, WA

STATE NO # 2014 - 415
NAC NO # 111 - 14011
DDB NO # 14-05-693
CAD FILE 14054D18A202.dwg

NAC ARCHITECTURE

1203 W RIVERSIDE AVE | SPOKANE WA 99201-1107 | P: 509.838.8240 | F: 509.838.8261

SECOND FLOOR PLAN

MILLER & BRYAN
HALL

LV
18-2



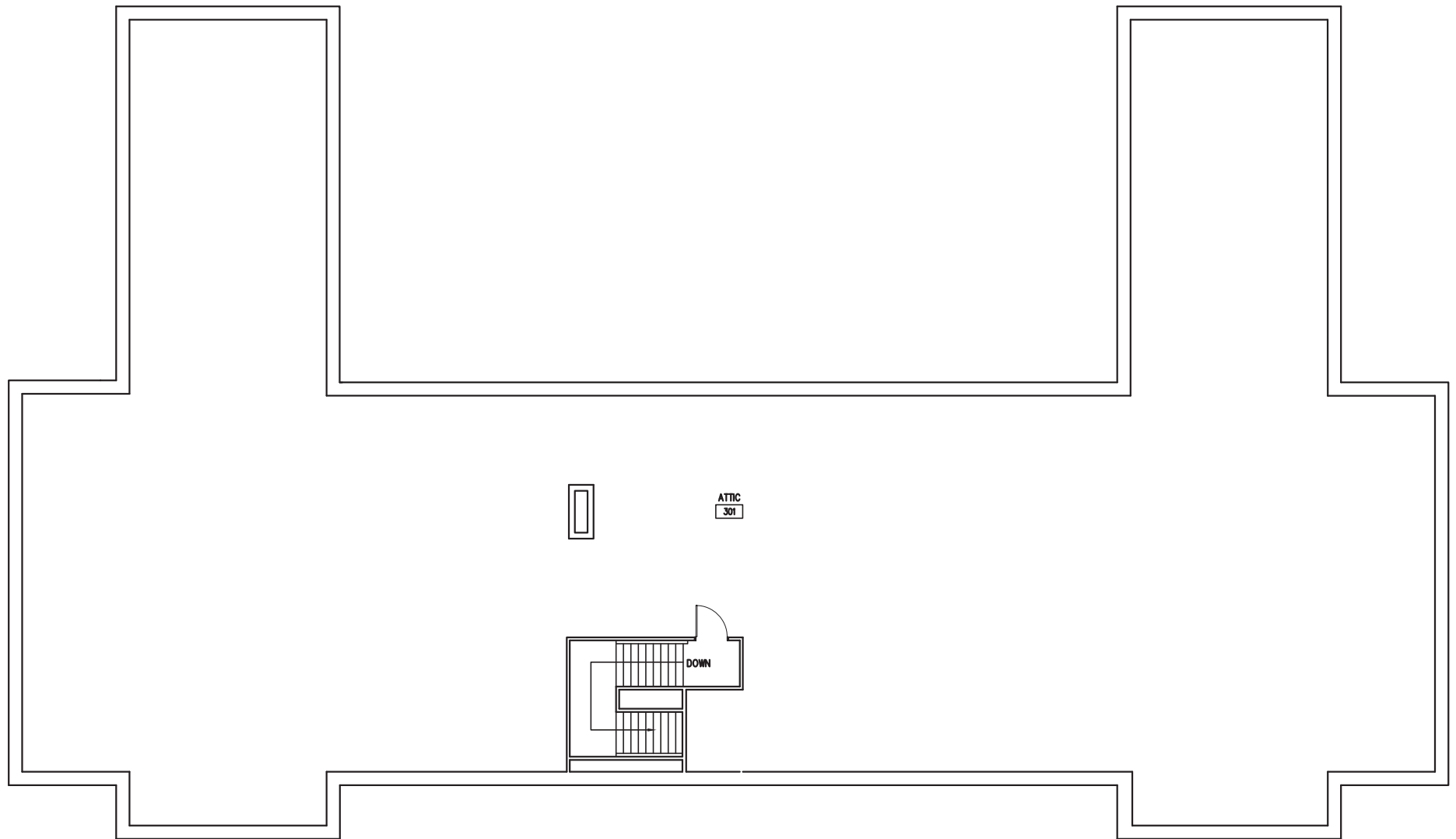

DE NEFF DEEBLE BARTON ASSOCIATES
ARCHITECTS AND PLANNERS



2303 W. NORTHWEST BLVD., SPOKANE, WASHINGTON 99205
PH. (509) 327-1538 FAX (509) 327-1539

© 2014 NAC Inc

MEDICAL LAKE INFRASTRUCTURE
MASTER PLAN

MEDICAL LAKE, WA

STATE NO # 2014 - 415
NAC NO # 111 - 14011
DDB NO # 14-05-693
CAD FILE 14054D18A203.dwg

NAC ARCHITECTURE

1203 W RIVERSIDE AVE | SPOKANE WA 99201-1107 | P: 509.838.8240 | F: 509.838.8261

ATTIC FLOOR PLAN

**MILLER & BRYAN
HALL**



LV
18-3

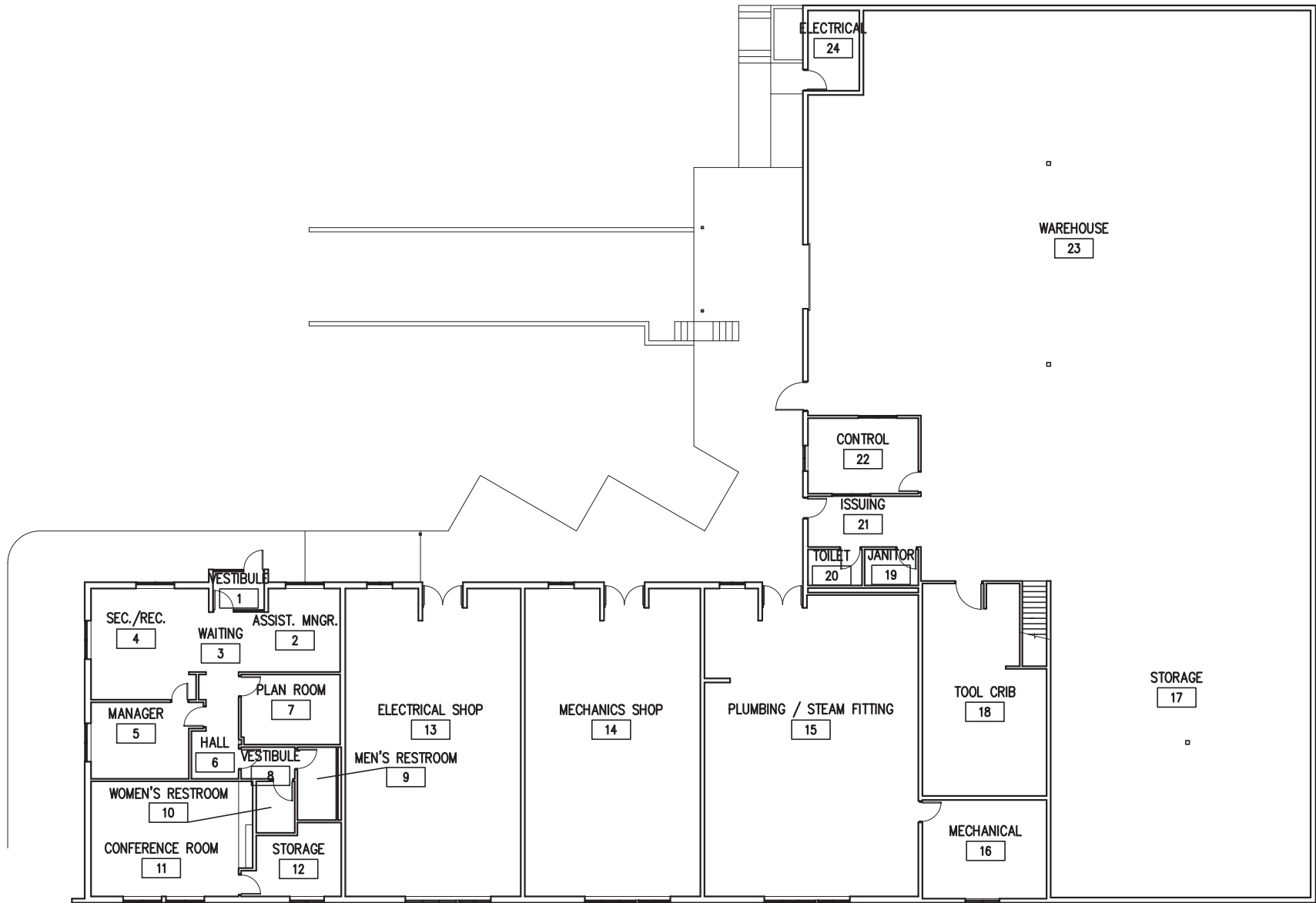

DE NEFF DEEBLE BARTON ASSOCIATES
ARCHITECTS AND PLANNERS



2303 W. NORTHWEST BLVD., SPOKANE, WASHINGTON 99205
PH. (509) 327-1538 FAX (509) 327-1539

© 2014 NAC Inc

FIRST FLOOR PLAN



MEDICAL LAKE INFRASTRUCTURE
MASTER PLAN
MEDICAL LAKE, WA

STATE NO # 2014 - 415
NAC NO # 111 - 14011
DDB NO # 14-05-693
CAD FILE 14054D31A201.dwg

NAC ARCHITECTURE

1203 W RIVERSIDE AVE | SPOKANE WA 99201-1107 | P: 509.838.8240 | F: 509.838.8261

RECV. WAREHOUSE
SUPP. SERV. PLANT

LV
27,31-1

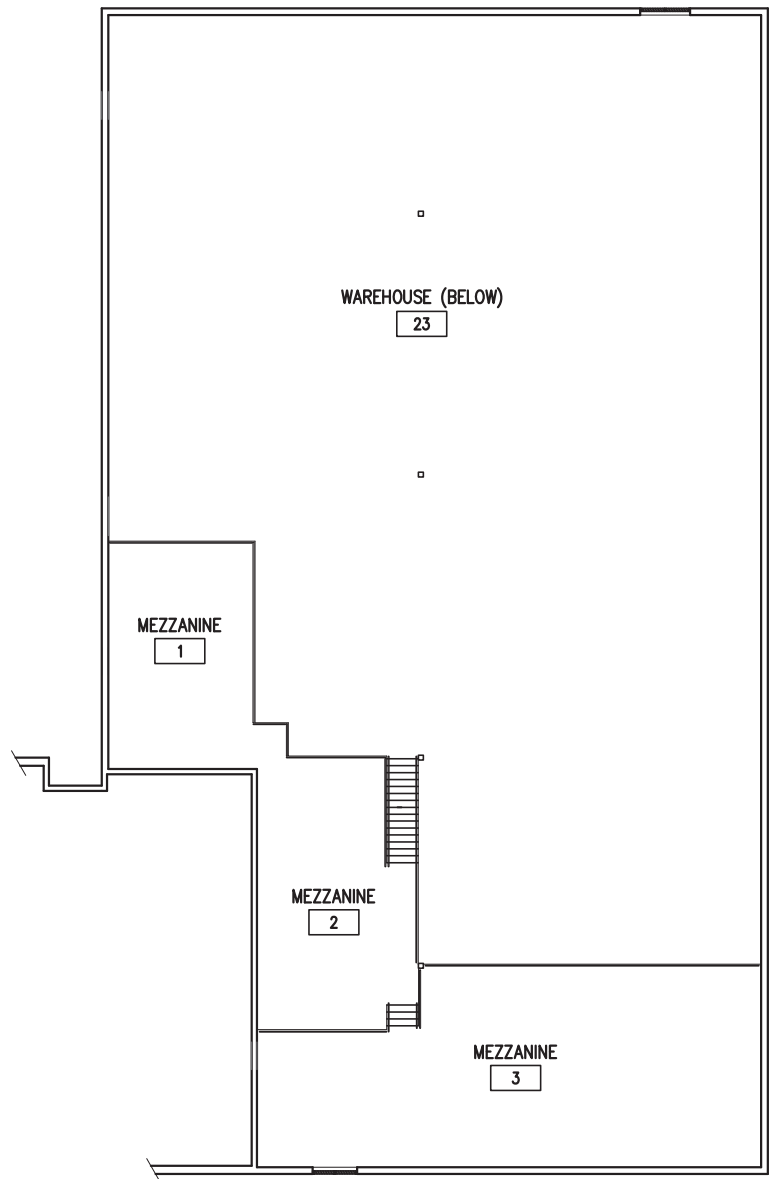

DE NEFF DEEBLE BARTON ASSOCIATES
ARCHITECTS AND PLANNERS



2303 W. NORTHWEST BLVD., SPOKANE, WASHINGTON 99205
PH. (509) 327-1538 FAX (509) 327-1539

© 2014 NAC Inc

MEZZANINE FLOOR PLAN



MEDICAL LAKE INFRASTRUCTURE
MASTER PLAN

MEDICAL LAKE, WA

STATE NO # 2014 - 415
NAC NO # 111 - 14011
DDB NO # 14-05-693
CAD FILE 14054D27A202.dwg

NAC ARCHITECTURE

1203 W RIVERSIDE AVE | SPOKANE WA 99201-1107 | P: 509.838.8240 | F: 509.838.8261

RECV. WAREHOUSE

LV
27-2



DE NEFF DEEBLE BARTON ASSOCIATES
ARCHITECTS AND PLANNERS



2303 W. NORTHWEST BLVD., SPOKANE, WASHINGTON 99205
PH. (509) 327-1536 FAX (509) 327-1539

© 2014 NAC Inc

MEDICAL LAKE INFRASTRUCTURE
MASTER PLAN

MEDICAL LAKE, WA

STATE NO # 2014 - 415
NAC NO # 111 - 14011
DDB NO # 14-05-693
CAD FILE 14054D30A201.dwg

NAC ARCHITECTURE

1203 W RIVERSIDE AVE | SPOKANE WA 99201-1107 | P: 509.838.8240 | F: 509.838.8261

LAUNDRY BUILDING

LV
30-1

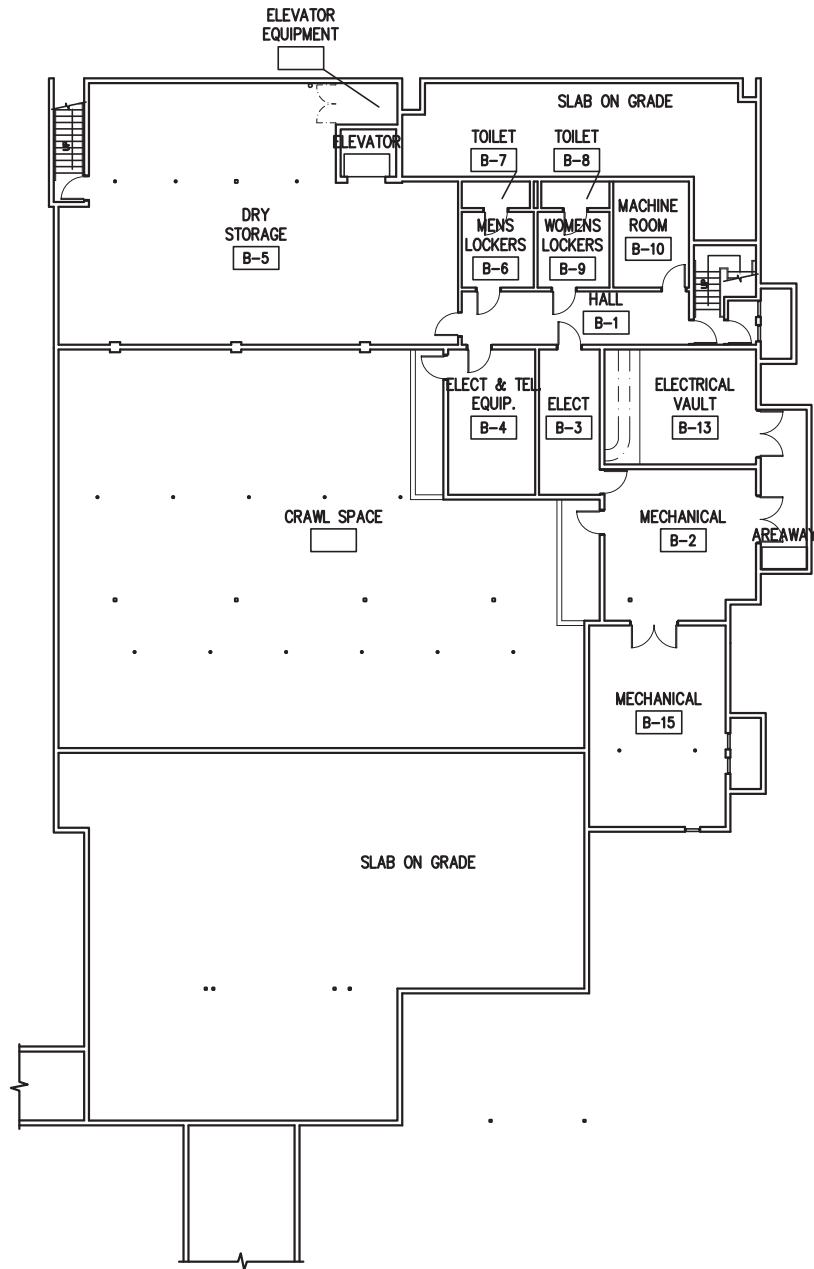

DE NEFF DEEBLE BARTON ASSOCIATES
ARCHITECTS AND PLANNERS



2303 W. NORTHWEST BLVD., SPOKANE, WASHINGTON 99205
PH. (509) 327-1536 FAX (509) 327-1539

© 2014 NAC Inc

MEDICAL LAKE INFRASTRUCTURE
MASTER PLAN

MEDICAL LAKE, WA

STATE NO # 2014 - 415
NAC NO # 111 - 14011
DDB NO # 14-05-693
CAD FILE 14054D32A200.dwg

NAC ARCHITECTURE

1203 W RIVERSIDE AVE | SPOKANE WA 99201-1107 | P: 509.838.8240 | F: 509.838.8261

BASEMENT FLOOR PLAN



FOOD SERVICE

LV
32-0

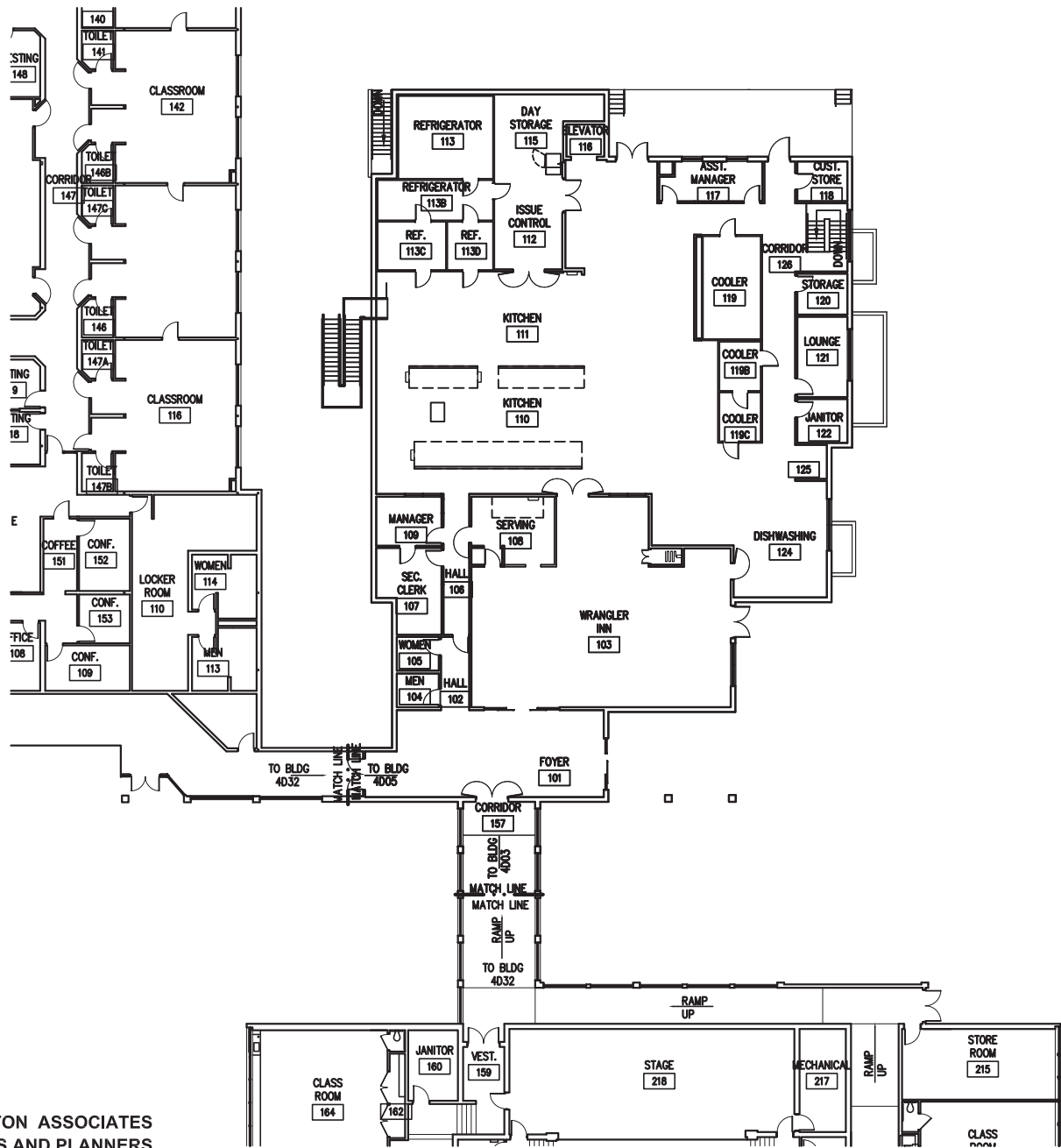

FIRST FLOOR PLAN

DE NEFF DEEBLE BARTON ASSOCIATES
ARCHITECTS AND PLANNERS



2303 W. NORTHWEST BLVD., SPOKANE, WASHINGTON 99205
PH. (509) 327-1536 FAX (509) 327-1539

© 2014 NAC Inc

MEDICAL LAKE INFRASTRUCTURE
MASTER PLAN

MEDICAL LAKE, WA

STATE NO # 2014 - 415
NAC NO # 111 - 14011
DDB NO # 14-05-693
CAD FILE 14054D32A201.dwg



1203 W RIVERSIDE AVE | SPOKANE WA 99201-1107 | P: 509.838.8240 | F: 509.838.8261

FOOD SERVICE

LV
32-1

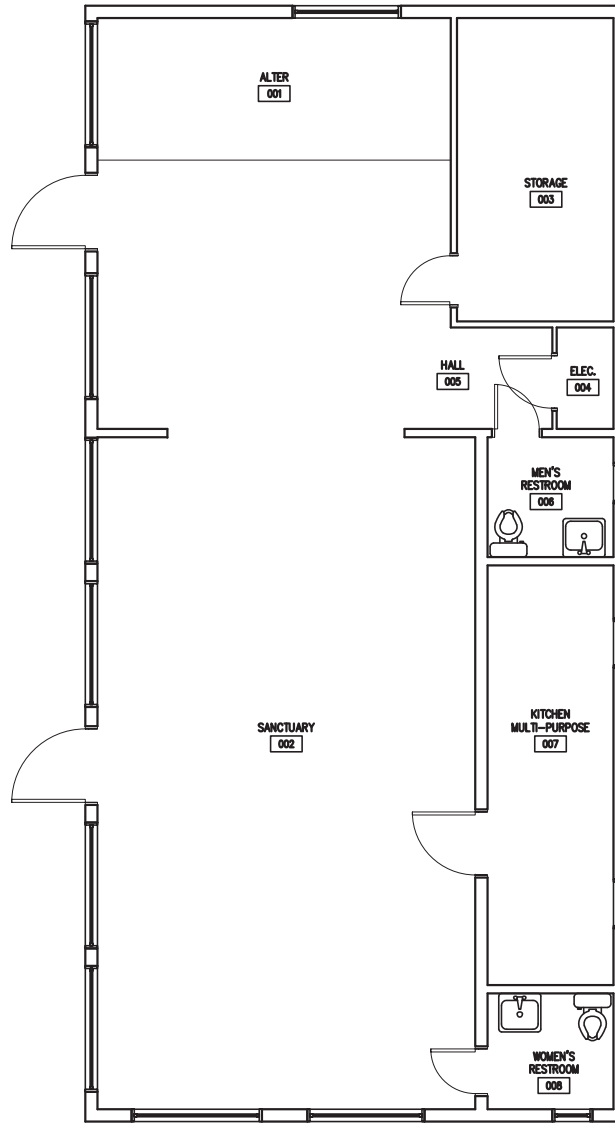

DE NEFF DEEBLE BARTON ASSOCIATES
ARCHITECTS AND PLANNERS



2303 W. NORTHWEST BLVD., SPOKANE, WASHINGTON 99205
PH. (509) 327-1538 FAX (509) 327-1539

© 2014 NAC Inc



MEDICAL LAKE INFRASTRUCTURE
MASTER PLAN

MEDICAL LAKE, WA

STATE NO # 2014 - 415
NAC NO # 111 - 14011
DDB NO # 14-05-693
CAD FILE 14054D33A201.dwg

NAC ARCHITECTURE

1203 W RIVERSIDE AVE | SPOKANE WA 99201-1107 | P: 509.838.8240 | F: 509.838.8261

CHAPEL

LV
33-1

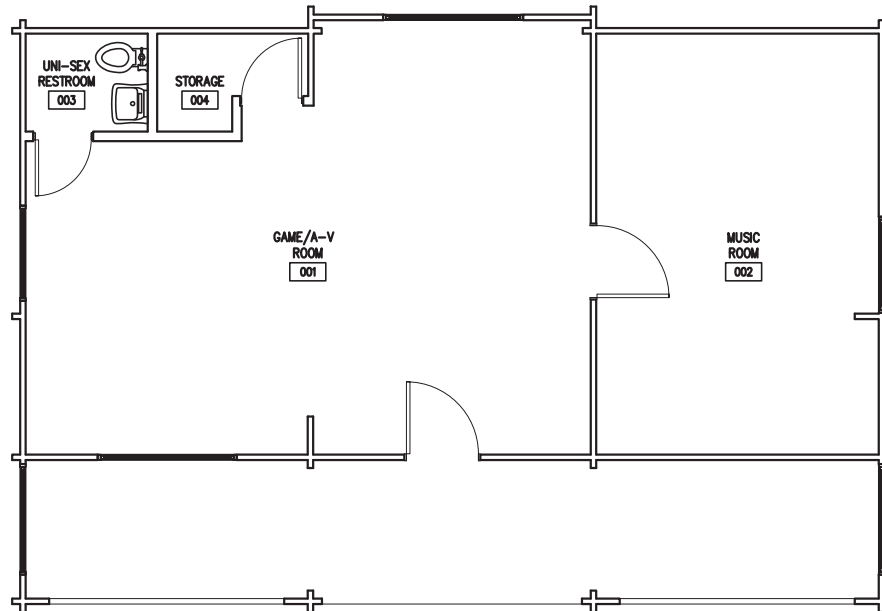

DE NEFF DEEBLE BARTON ASSOCIATES
ARCHITECTS AND PLANNERS



2303 W. NORTHWEST BLVD., SPOKANE, WASHINGTON 99205
 PH. (509) 327-1538 FAX (509) 327-1539

© 2014 NAC Inc



MEDICAL LAKE INFRASTRUCTURE
MASTER PLAN

MEDICAL LAKE, WA

STATE NO # 2014 - 415
 NAC NO # 111 - 14011
 DDB NO # 14-05-693
 CAD FILE 14054D34A201.dwg

NAC | **ARCHITECTURE**

1203 W RIVERSIDE AVE | SPOKANE WA 99201-1107 | P: 509.838.8240 | F: 509.838.8261

SENIOR CITIZEN
CENTER

LV
34-1

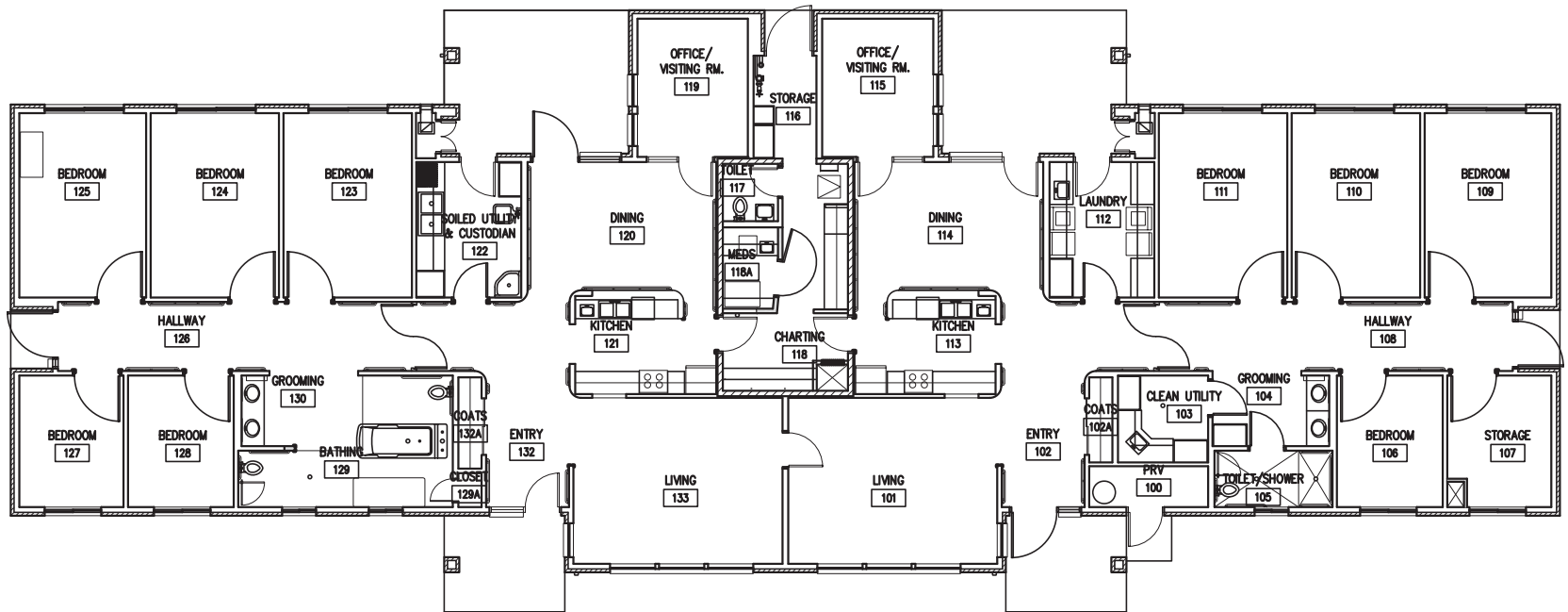

DE NEFF DEEBLE BARTON ASSOCIATES
ARCHITECTS AND PLANNERS



2303 W. NORTHWEST BLVD. SPOKANE, WASHINGTON 99205
PH. (509) 327-1538 FAX (509) 327-1539

© 2014 NAC Inc



MEDICAL LAKE INFRASTRUCTURE
MASTER PLAN

MEDICAL LAKE, WA

STATE NO # 2014 - 415
NAC NO # 111 - 14011
DDB NO # 14-05-693
CAD FILE 14054D39A201.dwg

NAC | ARCHITECTURE

PINEWOOD
72-73

LV
39-1

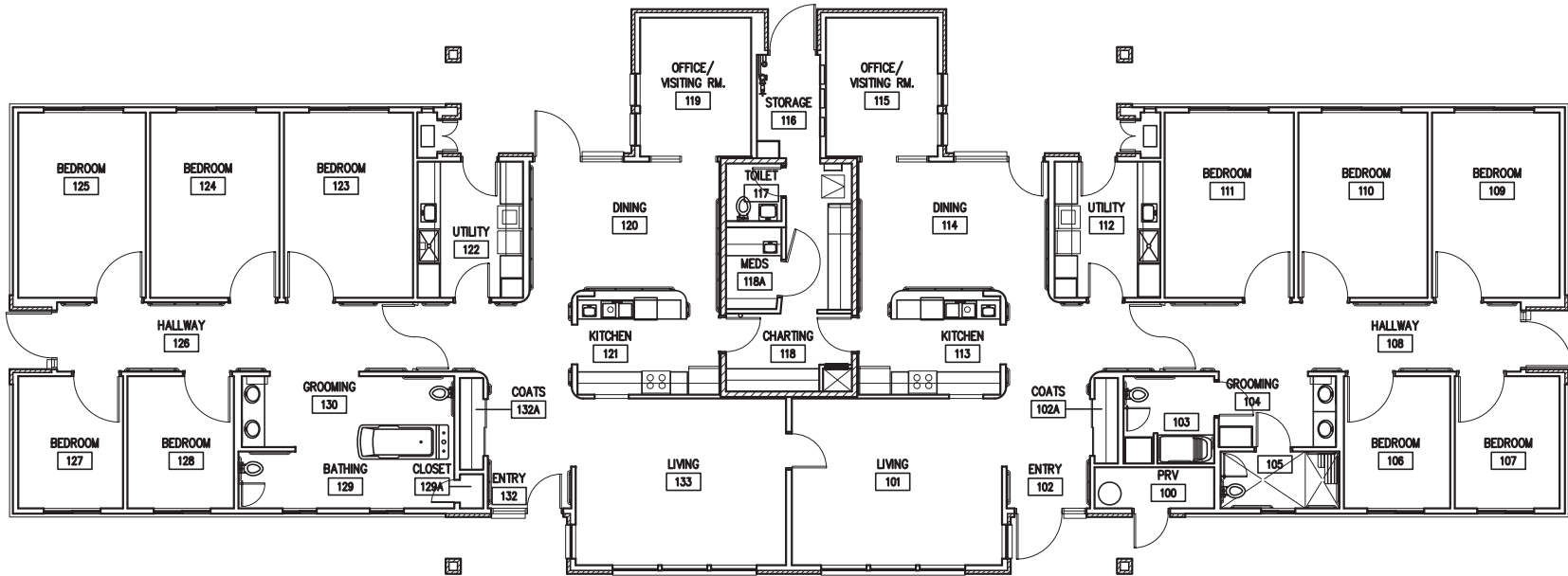

DE NEFF DEEBLE BARTON ASSOCIATES
ARCHITECTS AND PLANNERS



2303 W. NORTHWEST BLVD., SPOKANE, WASHINGTON 99205
PH. (509) 327-1538 FAX (509) 327-1539

© 2014 NAC Inc

MEDICAL LAKE INFRASTRUCTURE
MASTER PLAN

MEDICAL LAKE, WA

STATE NO # 2014 - 415
NAC NO # 111 - 14011
DDB NO # 14-05-693
CAD FILE 14054D40A201.dwg

NAC ARCHITECTURE

1203 W RIVERSIDE AVE | SPOKANE WA 99201-1107 | P: 509.838.8240 | F: 509.838.8261

EVERGREEN
70-71

LV
40-1



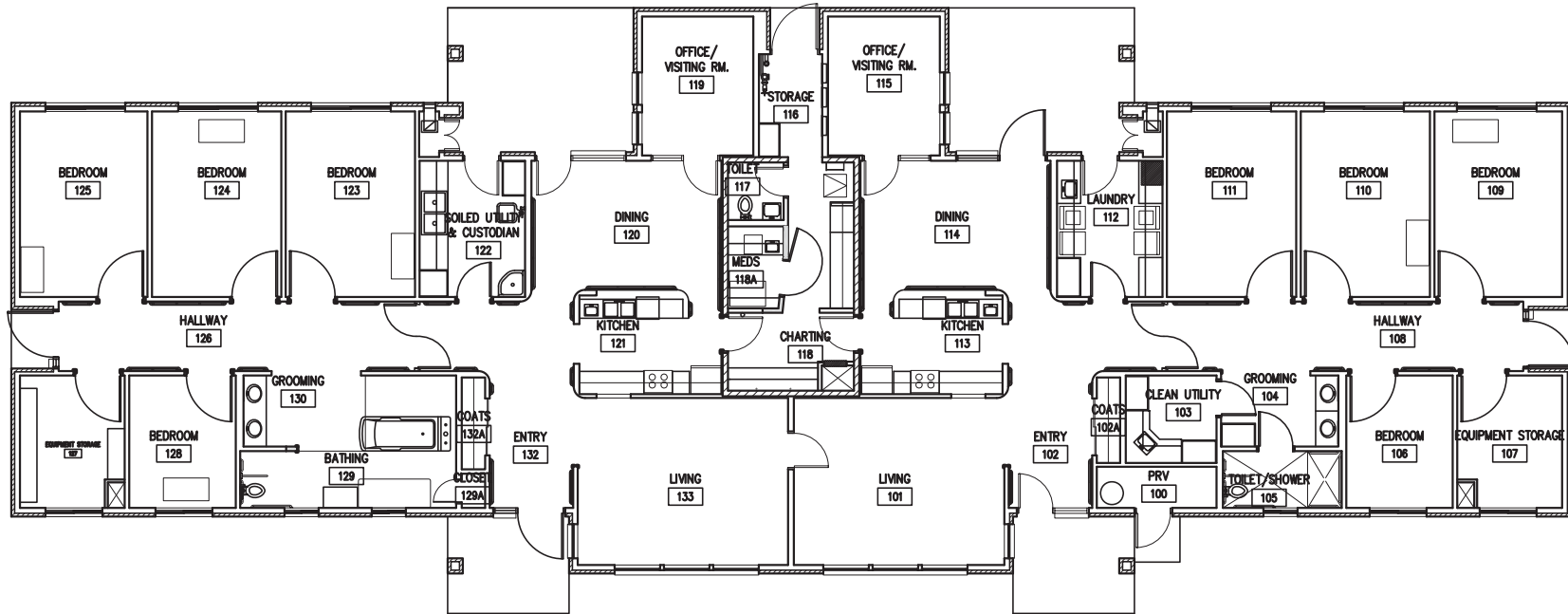

DE NEFF DEEBLE BARTON ASSOCIATES
ARCHITECTS AND PLANNERS



2303 W. NORTHWEST BLVD. SPOKANE, WASHINGTON 99205
PH. (509) 327-1538 FAX (509) 327-1539

© 2014 NAC Inc



MEDICAL LAKE INFRASTRUCTURE
MASTER PLAN

MEDICAL LAKE, WA

STATE NO # 2014 - 415
NAC NO # 111 - 14011
DDB NO # 14-05-693
CAD FILE 14054D41A201.dwg

NAC ARCHITECTURE

1203 W RIVERSIDE AVE | SPOKANE WA 99201-1107 | P: 509.838.8240 | F: 509.838.8261

HAWTHORN
68-69

LV
41-1

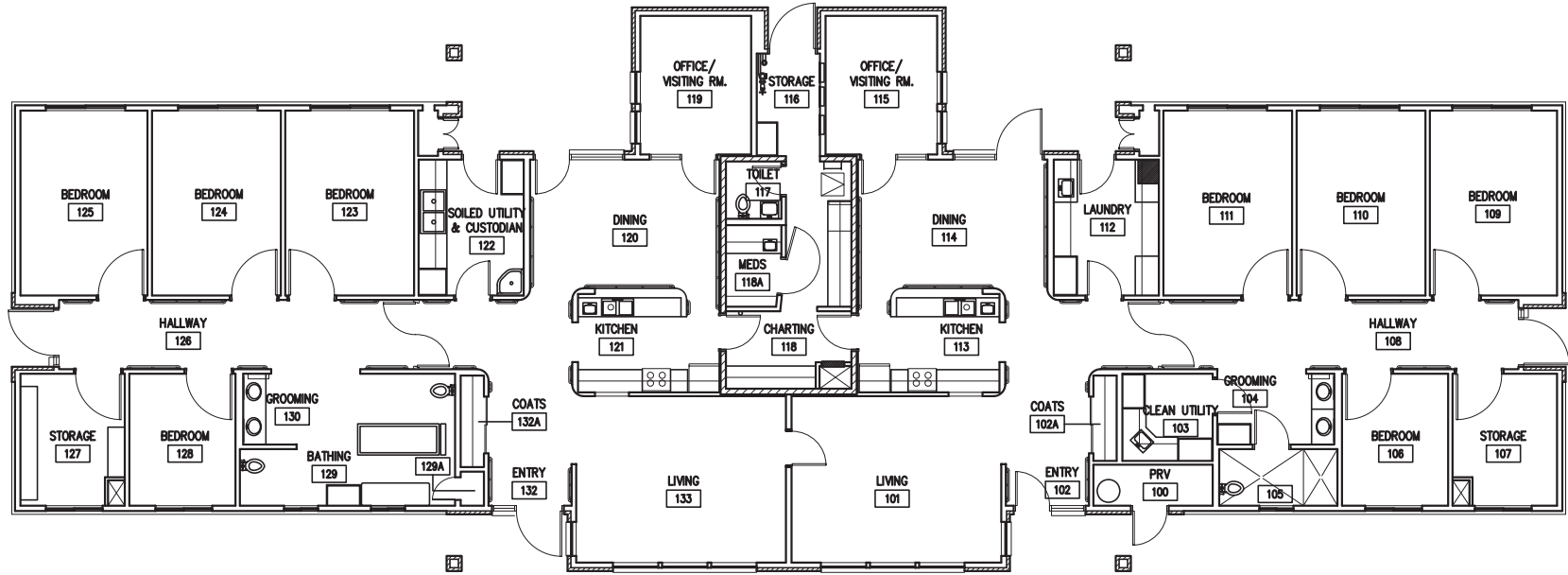

DE NEFF DEEBLE BARTON ASSOCIATES
ARCHITECTS AND PLANNERS



2303 W. NORTHWEST BLVD., SPOKANE, WASHINGTON 99205
PH. (509) 327-1536 FAX (509) 327-1539

© 2014 NAC Inc



MEDICAL LAKE INFRASTRUCTURE
MASTER PLAN

MEDICAL LAKE, WA

STATE NO # 2014 - 415
NAC NO # 111 - 14011
DDB NO # 14-05-693
CAD FILE 14054D42A201.dwg

NAC ARCHITECTURE

1203 W RIVERSIDE AVE | SPOKANE WA 99201-1107 | P: 509,838,8240 | F: 509,838,8261

HARVEST
38-39

LV
42-1

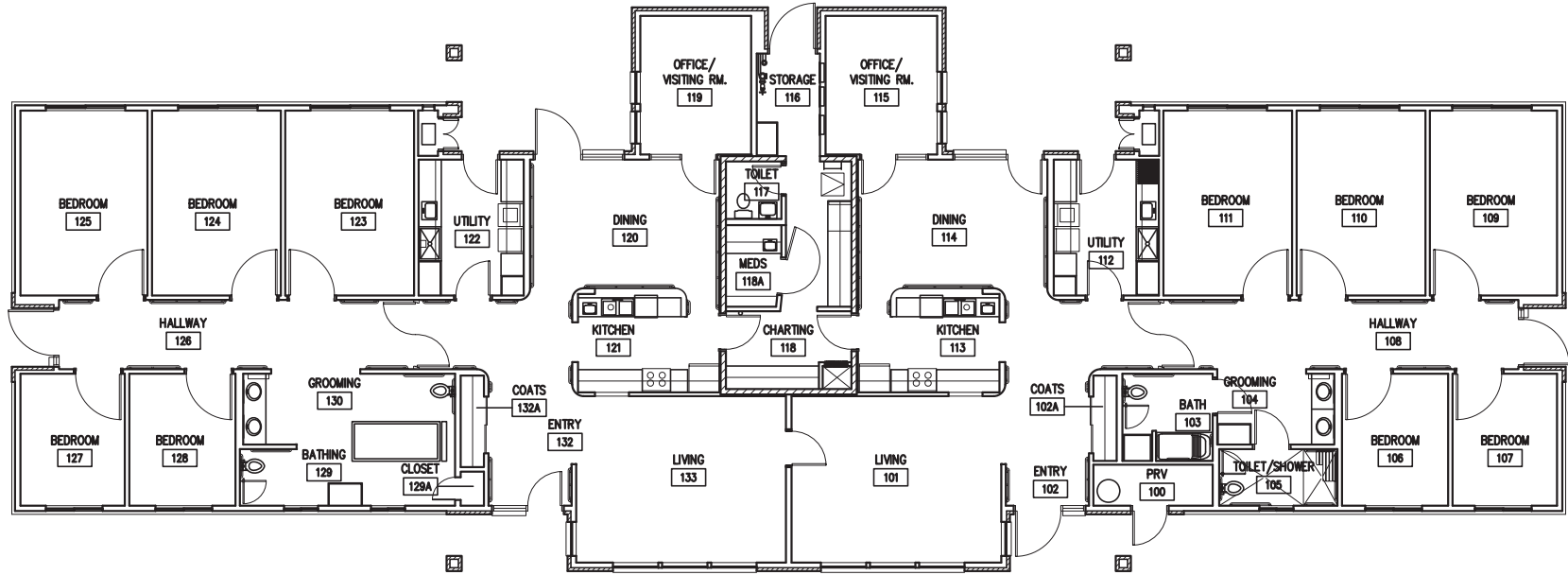

DE NEFF DEEBLE BARTON ASSOCIATES
ARCHITECTS AND PLANNERS



2303 W. NORTHWEST BLVD., SPOKANE, WASHINGTON 99205
PH. (509) 327-1536 FAX (509) 327-1539

© 2014 NAC Inc

MEDICAL LAKE INFRASTRUCTURE
MASTER PLAN

MEDICAL LAKE, WA

STATE NO # 2014 - 415
NAC NO # 111 - 14011
DDB NO # 14-05-693
CAD FILE 14054D43A201.dwg

NAC ARCHITECTURE

1203 W RIVERSIDE AVE | SPOKANE WA 99201-1107 | P: 509.838.8240 | F: 509.838.8261

HILLSIDE
64-65

LV
43-1



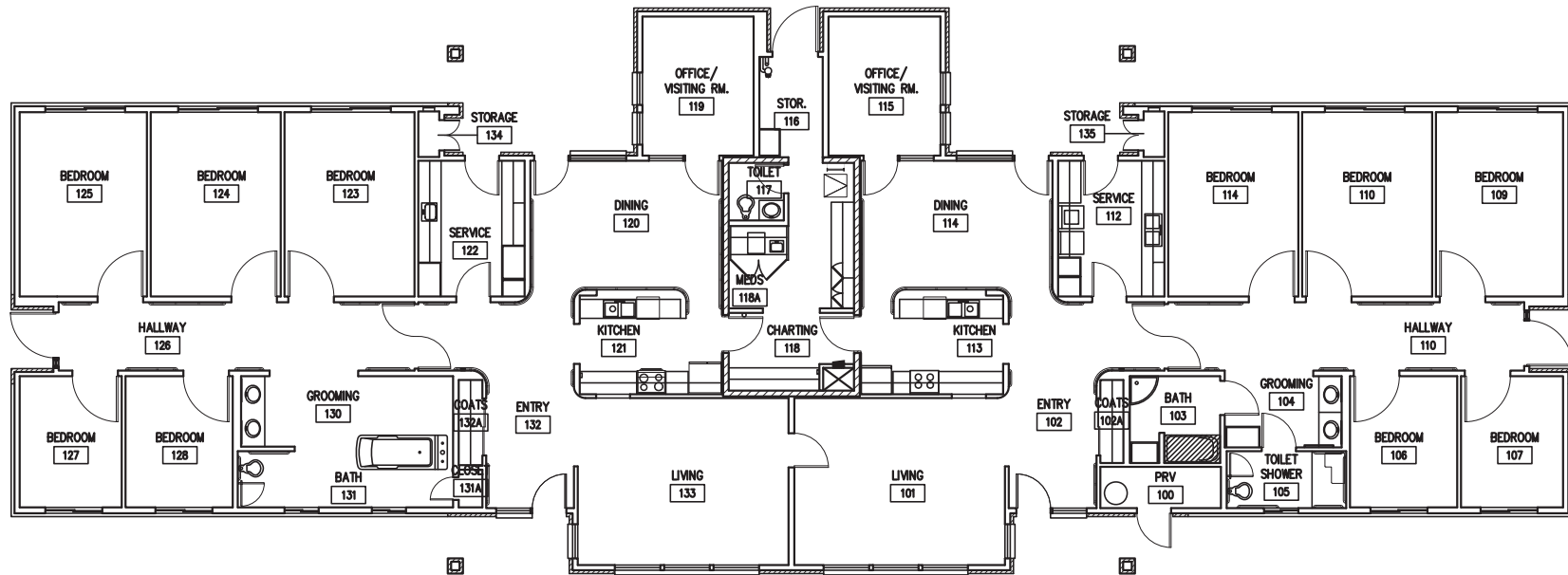

DE NEFF DEEBLE BARTON ASSOCIATES
ARCHITECTS AND PLANNERS



2303 W. NORTHWEST BLVD., SPOKANE, WASHINGTON 99205
PH. (509) 327-1538 FAX (509) 327-1539

© 2014 NAC Inc

MEDICAL LAKE INFRASTRUCTURE MASTER PLAN

MEDICAL LAKE, WA

STATE NO # 2014 - 415
NAC NO # 111 - 14011
DDB NO # 14-05-693
CAD FILE 14054D44A201.dwg

NAC ARCHITECTURE

1203 W RIVERSIDE AVE | SPOKANE WA 99201-1107 | P: 509.838.8240 | F: 509.838.8261

LAUREL
40-41

LV
44-1



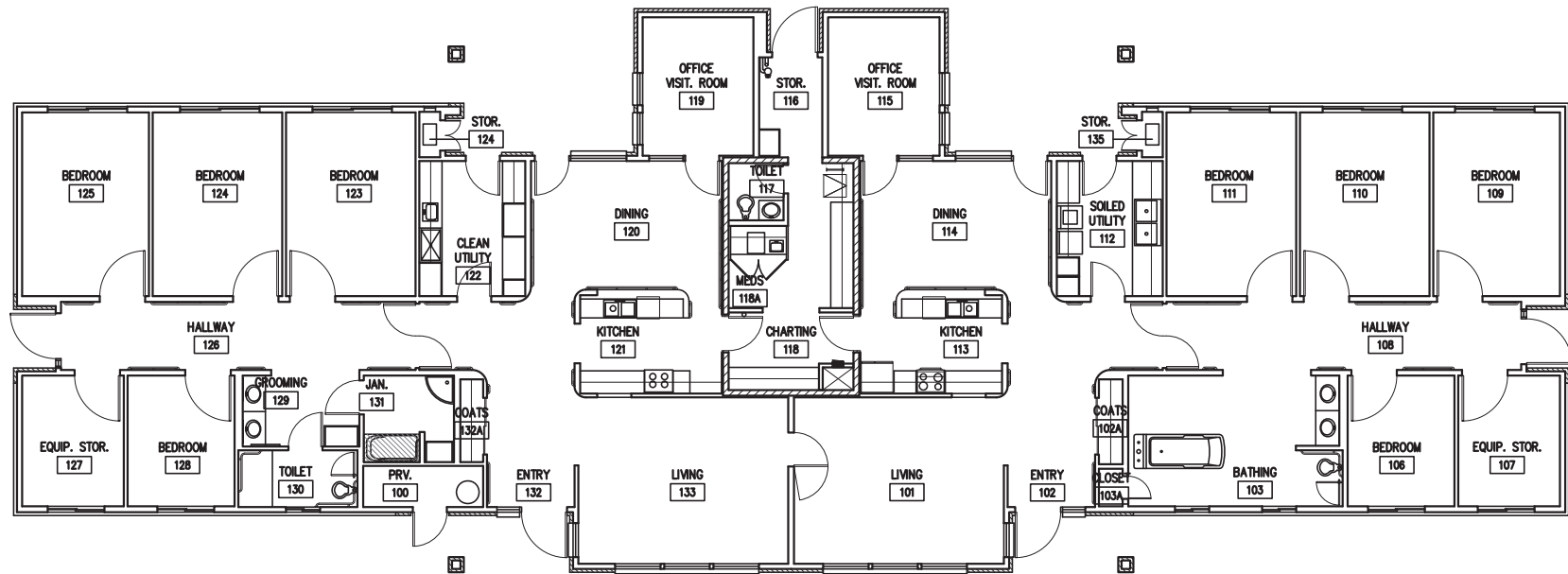

DE NEFF DEEBLE BARTON ASSOCIATES
ARCHITECTS AND PLANNERS



2303 W. NORTHWEST BLVD., SPOKANE, WASHINGTON 99205
PH. (509) 327-1538 FAX (509) 327-1539

© 2014 NAC Inc



MEDICAL LAKE INFRASTRUCTURE
MASTER PLAN

MEDICAL LAKE, WA

STATE NO # 2014 - 415
NAC NO # 111 - 14011
DDB NO # 14-05-693
CAD FILE 14054D45A201.dwg

NAC ARCHITECTURE

1203 W RIVERSIDE AVE | SPOKANE WA 99201-1107 | P: 509.838.8240 | F: 509.838.8261

PONDEROSA
60-61

LV
45-1

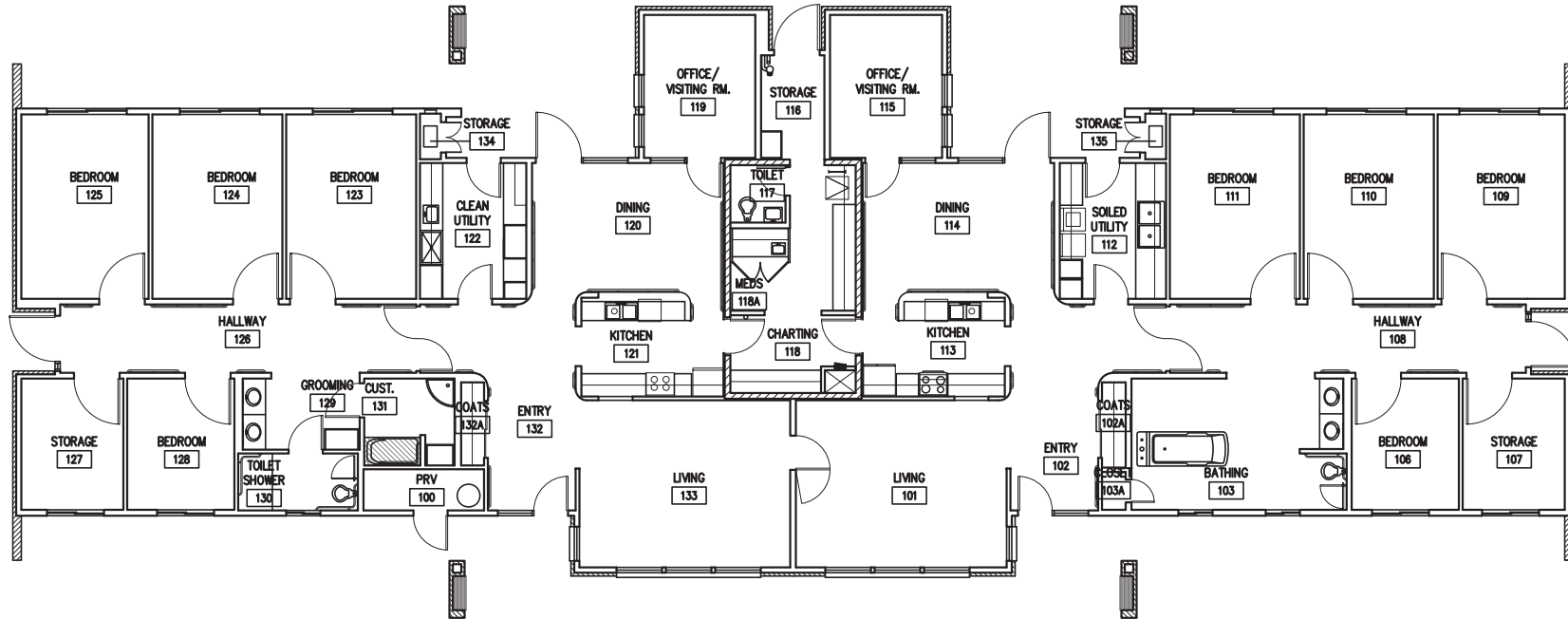

DE NEFF DEEBLE BARTON ASSOCIATES
ARCHITECTS AND PLANNERS



2303 W. NORTHWEST BLVD., SPOKANE, WASHINGTON 99205
PH. (509) 327-1538 FAX (509) 327-1539

© 2014 NAC Inc



MEDICAL LAKE INFRASTRUCTURE
MASTER PLAN

MEDICAL LAKE, WA

STATE NO # 2014 - 415
NAC NO # 111 - 14011
DDB NO # 14-05-693
CAD FILE 14054D46A201.dwg

NAC ARCHITECTURE

1203 W RIVERSIDE AVE | SPOKANE WA 99201-1107 | P: 509.838.8240 | F: 509.838.8261

SHAMROCK
56-57

LV
46-1

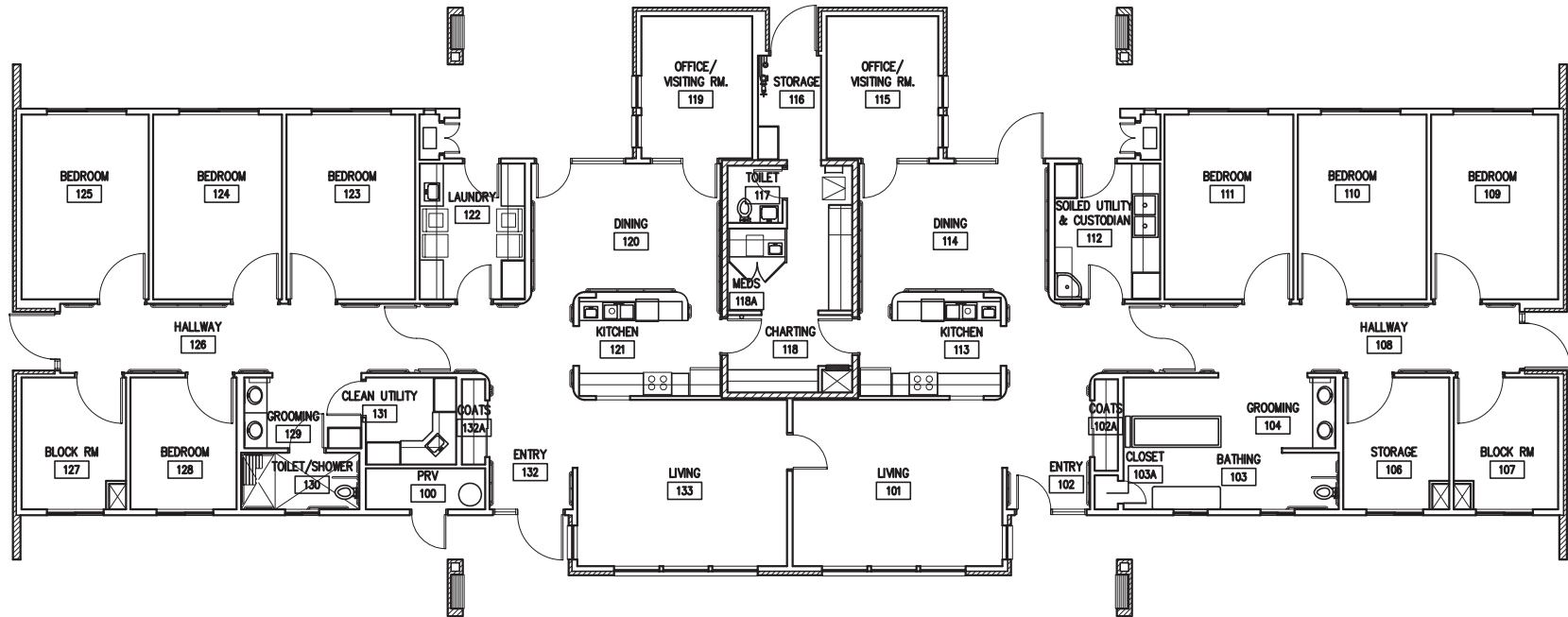

DE NEFF DEEBLE BARTON ASSOCIATES
ARCHITECTS AND PLANNERS



2303 W. NORTHWEST BLVD., SPOKANE, WASHINGTON 99205
PH. (509) 327-1536 FAX (509) 327-1539

© 2014 NAC Inc

MEDICAL LAKE INFRASTRUCTURE
MASTER PLAN

MEDICAL LAKE, WA

STATE NO # 2014 - 415
NAC NO # 111 - 14011
DDB NO # 14-05-693
CAD FILE 14054D47A201.dwg

NAC ARCHITECTURE

1203 W RIVERSIDE AVE | SPOKANE WA 99201-1107 | P: 509.838.8240 | F: 509.838.8261

TAMARACK
54-55

LV
47-1



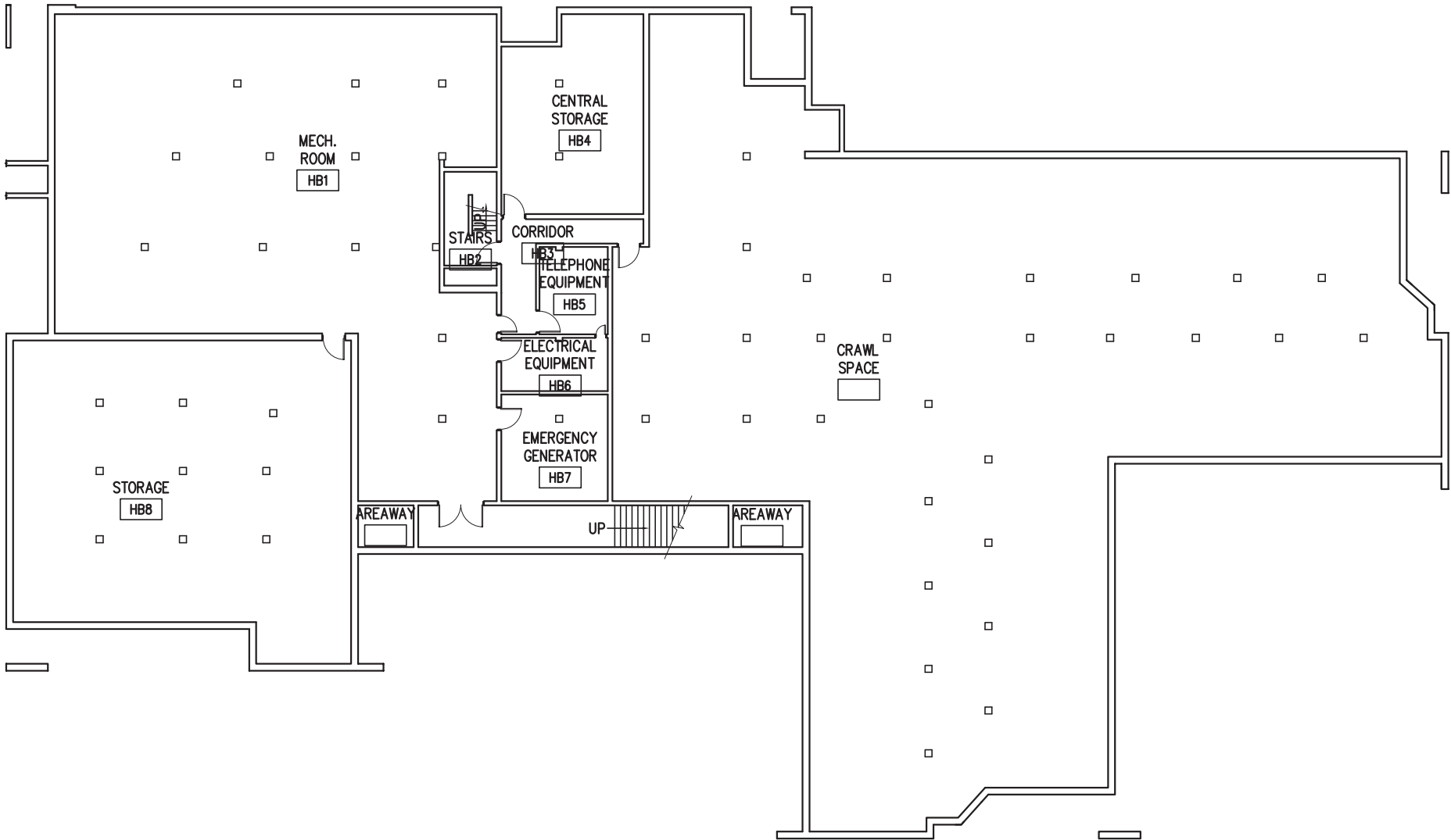

DE NEFF DEEBLE BARTON ASSOCIATES
ARCHITECTS AND PLANNERS



2303 W. NORTHWEST BLVD., SPOKANE, WASHINGTON 99205
PH. (509) 327-1538 FAX (509) 327-1539

© 2014 NAC Inc

BASEMENT FLOOR PLAN

MEDICAL LAKE INFRASTRUCTURE
MASTER PLAN

MEDICAL LAKE, WA

STATE NO # 2014 - 415
NAC NO # 111 - 14011
DDB NO # 14-05-693
CAD FILE 14054D48A200.dwg

NAC ARCHITECTURE

1203 W RIVERSIDE AVE | SPOKANE WA 99201-1107 | P: 509.838.8240 | F: 509.838.8261

ROSEWOOD
62-63

LV
48-0

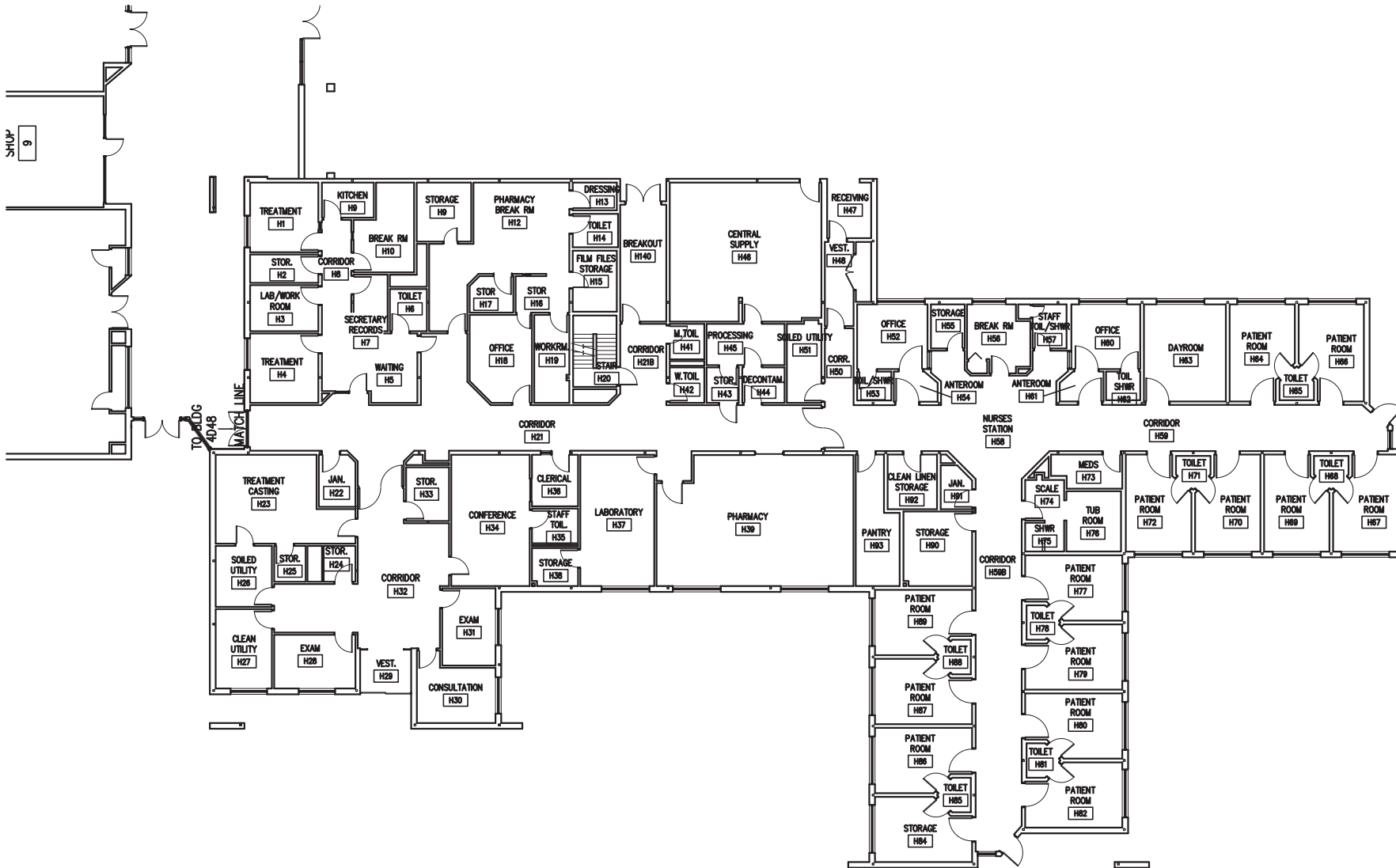

DE NEFF DEEBLE BARTON ASSOCIATES
ARCHITECTS AND PLANNERS



2303 W. NORTHWEST BLVD., SPOKANE, WASHINGTON 99205
PH. (509) 327-1536 FAX (509) 327-1539

© 2014 NAC Inc

MEDICAL LAKE INFRASTRUCTURE
MASTER PLAN

MEDICAL LAKE, WA

STATE NO # 2014 - 415
NAC NO # 111 - 14011
DDB NO # 14-05-693
CAD FILE 14054D48A201.dwg

NAC ARCHITECTURE

1203 W RIVERSIDE AVE | SPOKANE WA 99201-1107 | P: 509.838.8240 | F: 509.838.8261

FIRST FLOOR PLAN

ROSEWOOD
62-63



LV
48-1

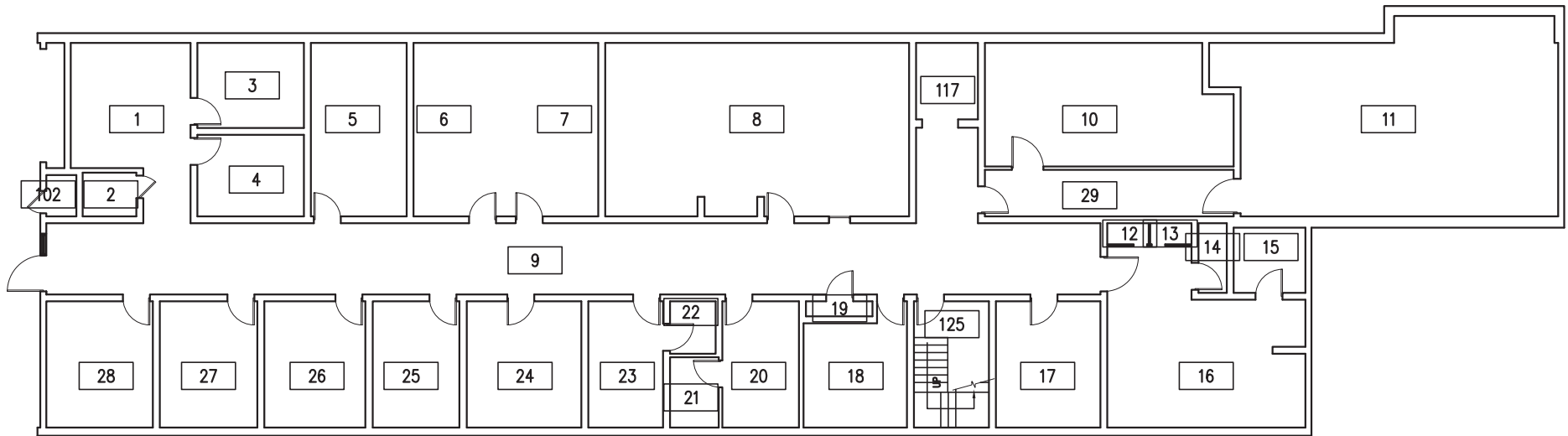

DE NEFF DEEBLE BARTON ASSOCIATES
ARCHITECTS AND PLANNERS



2303 W. NORTHWEST BLVD., SPOKANE, WASHINGTON 99205
PH. (509) 327-1538 FAX (509) 327-1539

© 2014 NAC Inc

MEDICAL LAKE INFRASTRUCTURE
MASTER PLAN

MEDICAL LAKE, WA

STATE NO # 2014 - 415
NAC NO # 111 - 14011
DDB NO # 14-05-693
CAD FILE 14054D49A200.dwg

NAC ARCHITECTURE

1203 W RIVERSIDE AVE | SPOKANE WA 99201-1107 | P: 509.838.8240 | F: 509.838.8261

LOWER LEVEL FLOOR PLAN

MASON MEMORIAL

LV
49-0



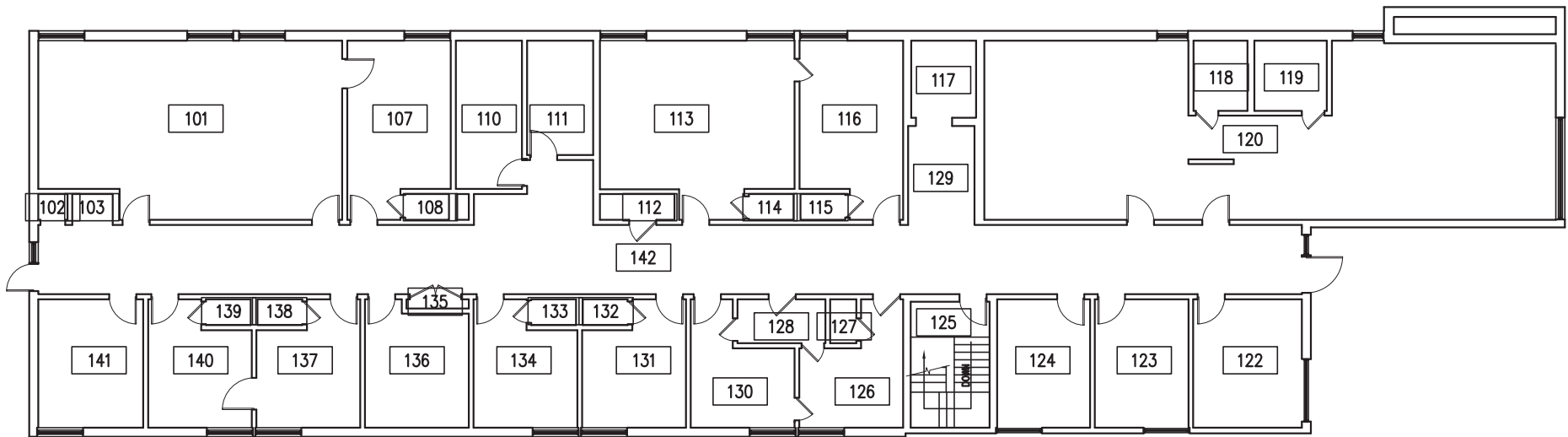

DE NEFF DEEBLE BARTON ASSOCIATES
ARCHITECTS AND PLANNERS



2303 W. NORTHWEST BLVD., SPOKANE, WASHINGTON 99205
PH. (509) 327-1538 FAX (509) 327-1539

© 2014 NAC Inc

MEDICAL LAKE INFRASTRUCTURE
MASTER PLAN

MEDICAL LAKE, WA

STATE NO # 2014 - 415
NAC NO # 111 - 14011
DDB NO # 14-05-693
CAD FILE 14054D49A201.dwg

NAC ARCHITECTURE

1203 W RIVERSIDE AVE | SPOKANE WA 99201-1107 | P: 509.838.8240 | F: 509.838.8261

FIRST FLOOR FLOOR PLAN

MASON MEMORIAL

LV
49-1



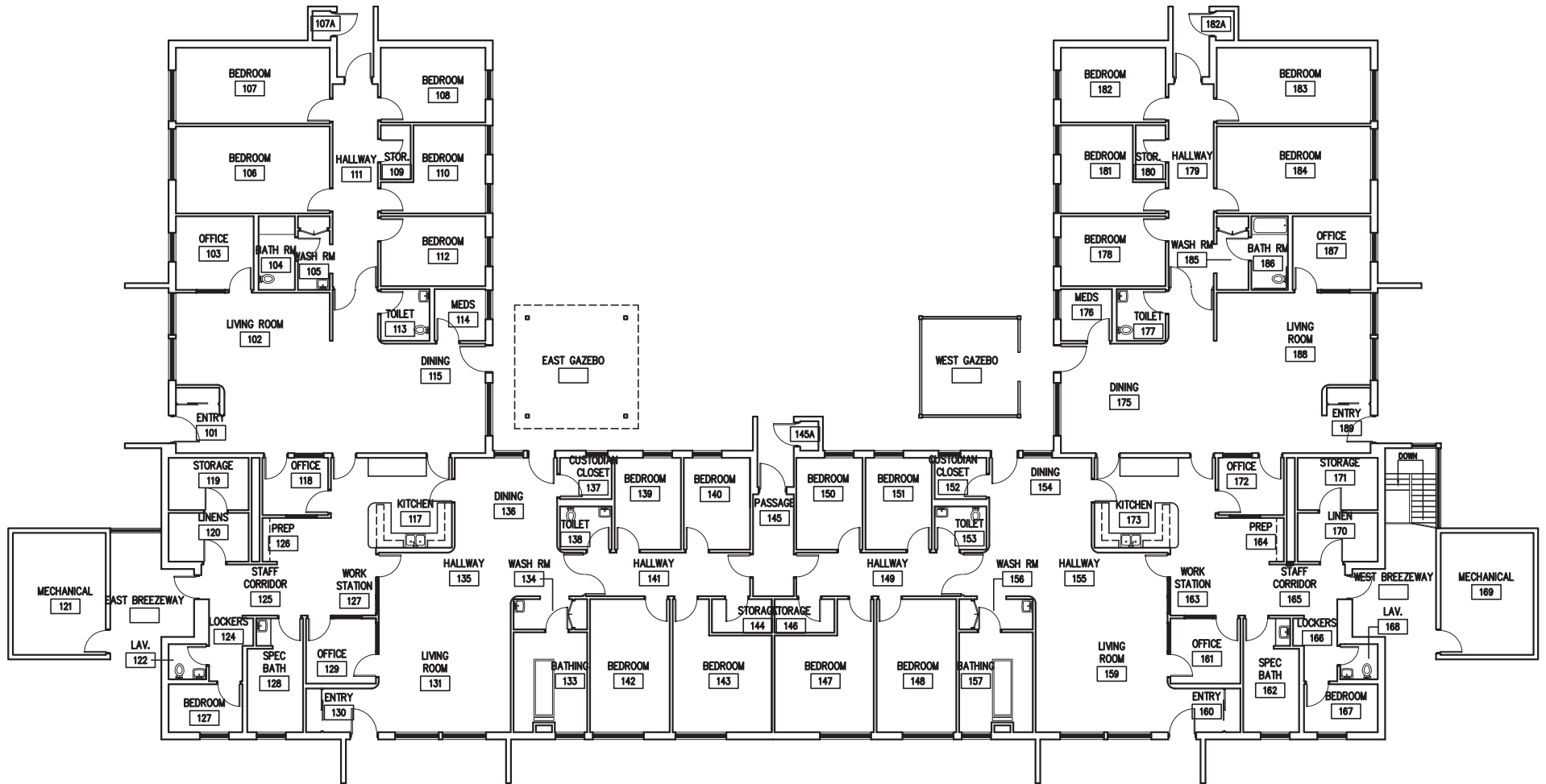

DE NEFF DEEBLE BARTON ASSOCIATES
ARCHITECTS AND PLANNERS



2303 W. NORTHWEST BLVD., SPOKANE, WASHINGTON 99205
PH. (509) 327-1538 FAX (509) 327-1539

© 2014 NAC Inc

MEDICAL LAKE INFRASTRUCTURE
MASTER PLAN

MEDICAL LAKE, WA

STATE NO # 2014 - 415
NAC NO # 111 - 14011
DDB NO # 14-05-693
CAD FILE 14054D50A201.dwg

NAC ARCHITECTURE

1203 W RIVERSIDE AVE | SPOKANE WA 99201-1107 | P: 509.838.8240 | F: 509.838.8261

DOUGLASS HALL

LV
50-1



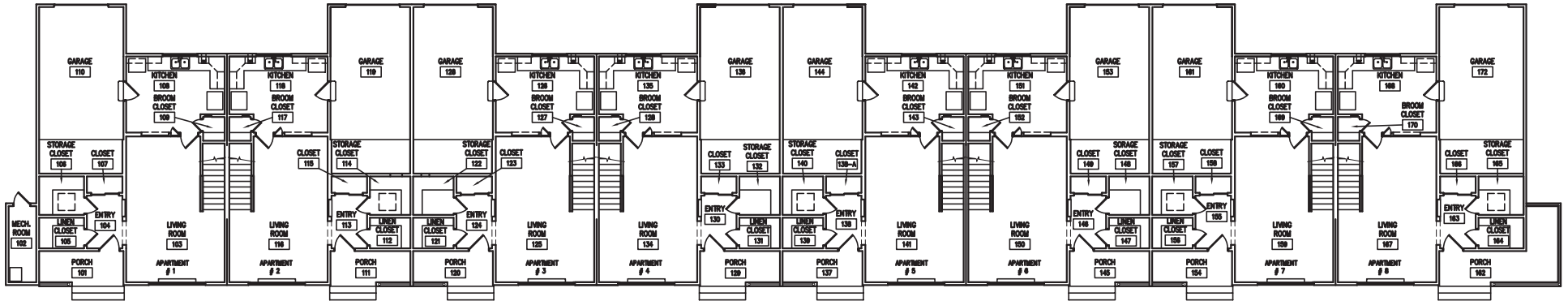

FIRST FLOOR PLAN

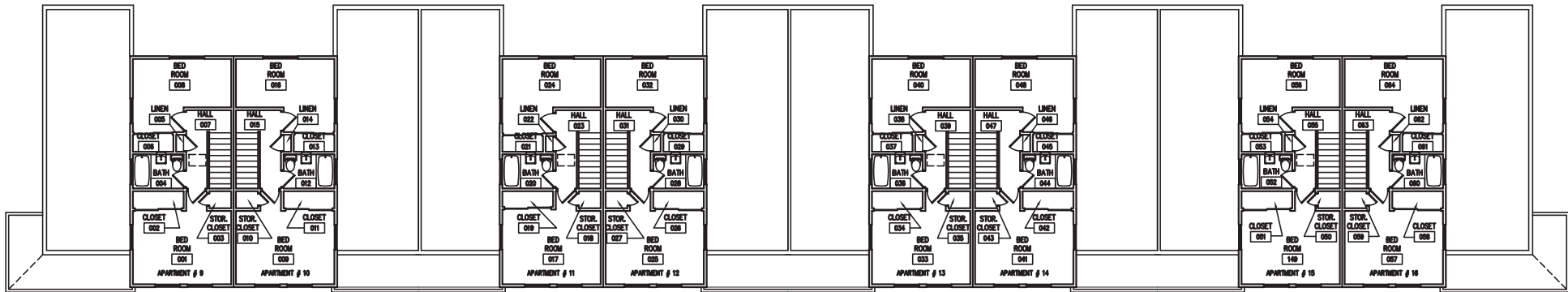

SECOND FLOOR PLAN

DE NEFF DEEBLE BARTON ASSOCIATES
ARCHITECTS AND PLANNERS



2303 W. NORTHWEST BLVD., SPOKANE, WASHINGTON 99205
PH. (509) 327-1538 FAX (509) 327-1539

© 2014 NAC Inc

MEDICAL LAKE INFRASTRUCTURE
MASTER PLAN

MEDICAL LAKE, WA

STATE NO # 2014 - 415
NAC NO # 111 - 14011
DDB NO # 14-05-693
CAD FILE 14054D55A201.dwg

NAC ARCHITECTURE

1203 W RIVERSIDE AVE | SPOKANE WA 99201-1107 | P: 509.838.8240 | F: 509.838.8261

HUDSON

LV
55-1,2



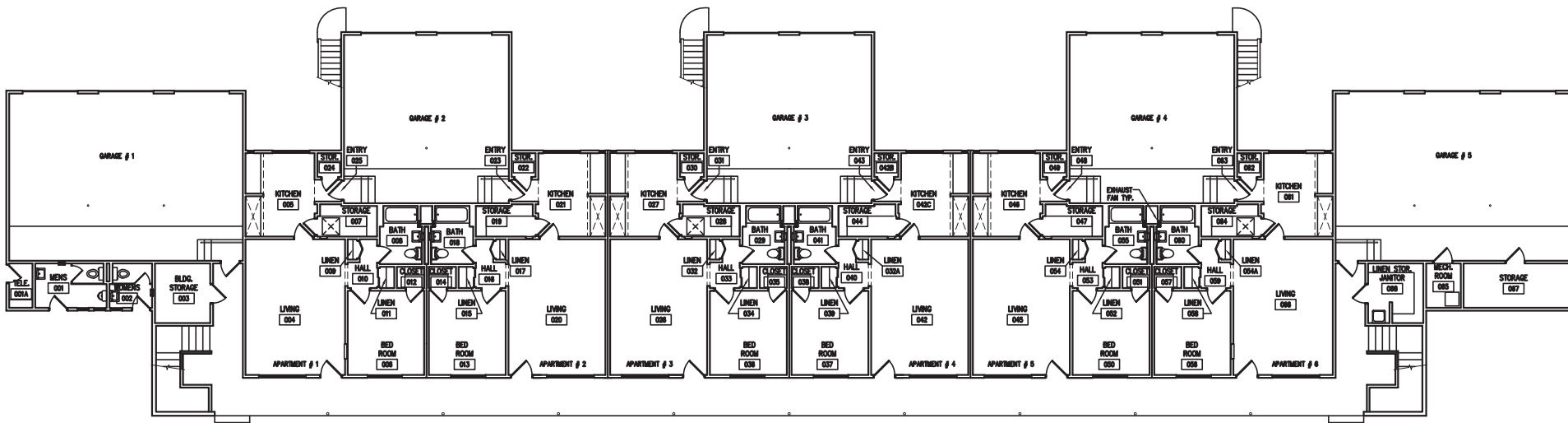

FIRST FLOOR PLAN

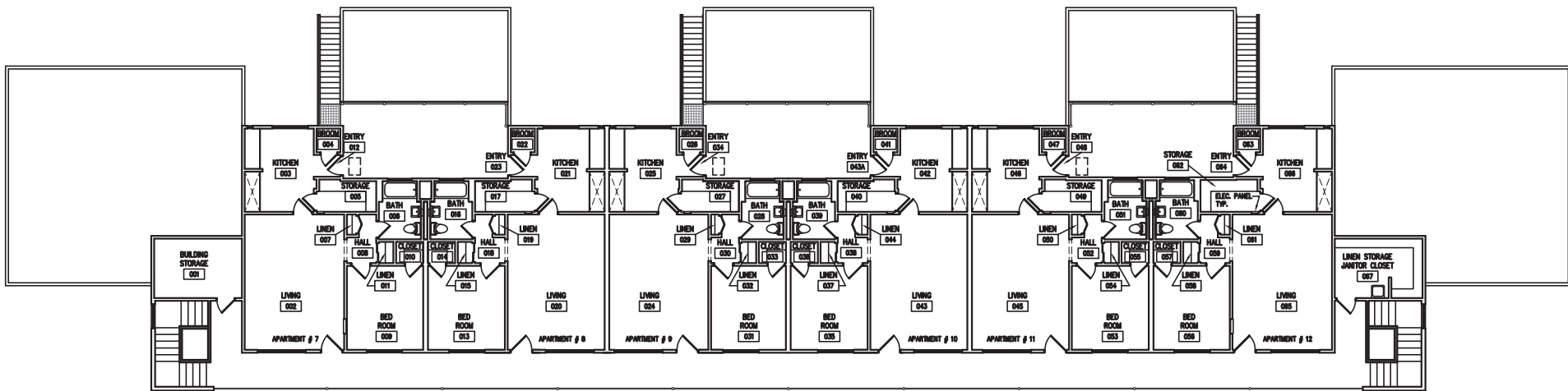

SECOND FLOOR PLAN

DE NEFF DEEBLE BARTON ASSOCIATES
ARCHITECTS AND PLANNERS



2303 W. NORTHWEST BLVD., SPOKANE, WASHINGTON 99205
PH. (509) 327-1536 FAX (509) 327-1539

© 2014 NAC Inc

MEDICAL LAKE INFRASTRUCTURE
MASTER PLAN

MEDICAL LAKE, WA

STATE NO # 2014 - 415
NAC NO # 111 - 14011
DDB NO # 14-05-693
CAD FILE 14054D56A201.dwg

NAC ARCHITECTURE

1203 W RIVERSIDE AVE | SPOKANE WA 99201-1107 | P: 509.838.8240 | F: 509.838.8261

LEWIS HOUSE

LV
56-1,2



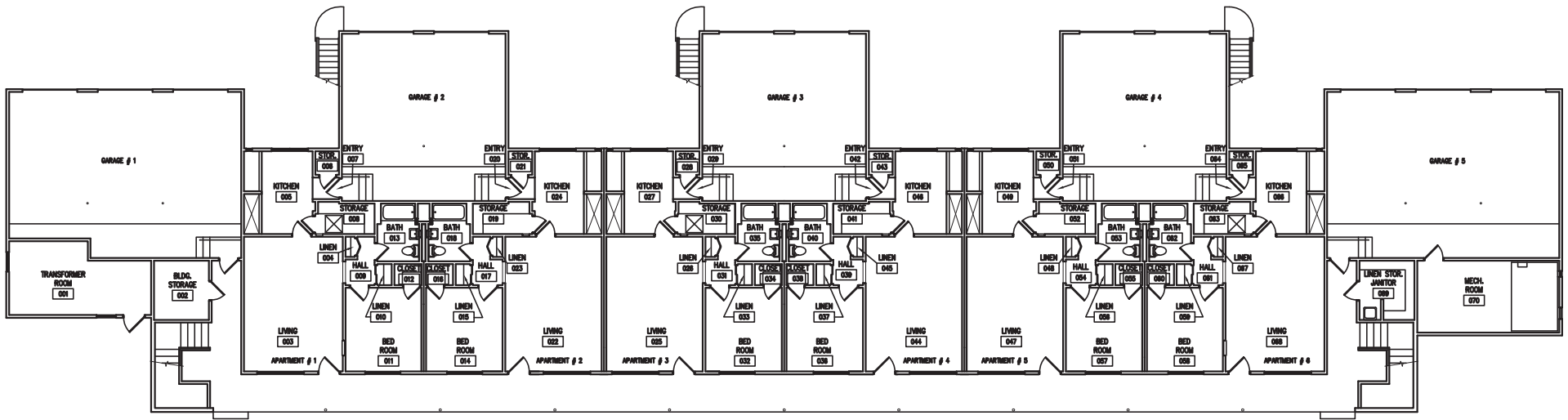

FIRST FLOOR PLAN

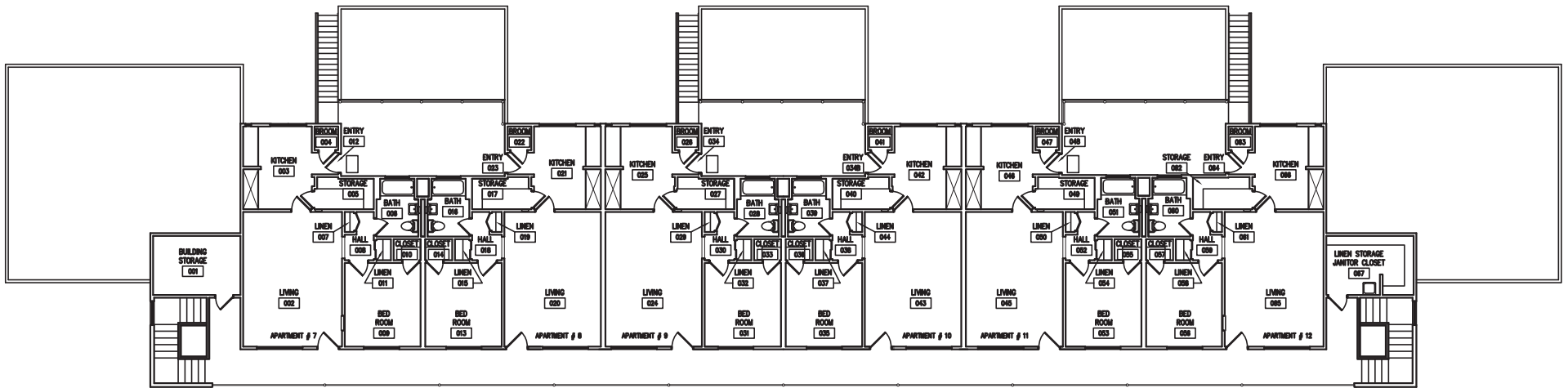

SECOND FLOOR PLAN

DE NEFF DEEBLE BARTON ASSOCIATES
ARCHITECTS AND PLANNERS



2303 W. NORTHWEST BLVD., SPOKANE, WASHINGTON 99205
PH. (509) 327-1536 FAX (509) 327-1539

© 2014 NAC Inc

MEDICAL LAKE INFRASTRUCTURE
MASTER PLAN

MEDICAL LAKE, WA

STATE NO # 2014 - 415
NAC NO # 111 - 14011
DDB NO # 14-05-693
CAD FILE 14054D57A201.dwg

NAC ARCHITECTURE

1203 W RIVERSIDE AVE | SPOKANE WA 99201-1107 | P: 509.838.8240 | F: 509.838.8261

WHITMAN

LV
57-1,2



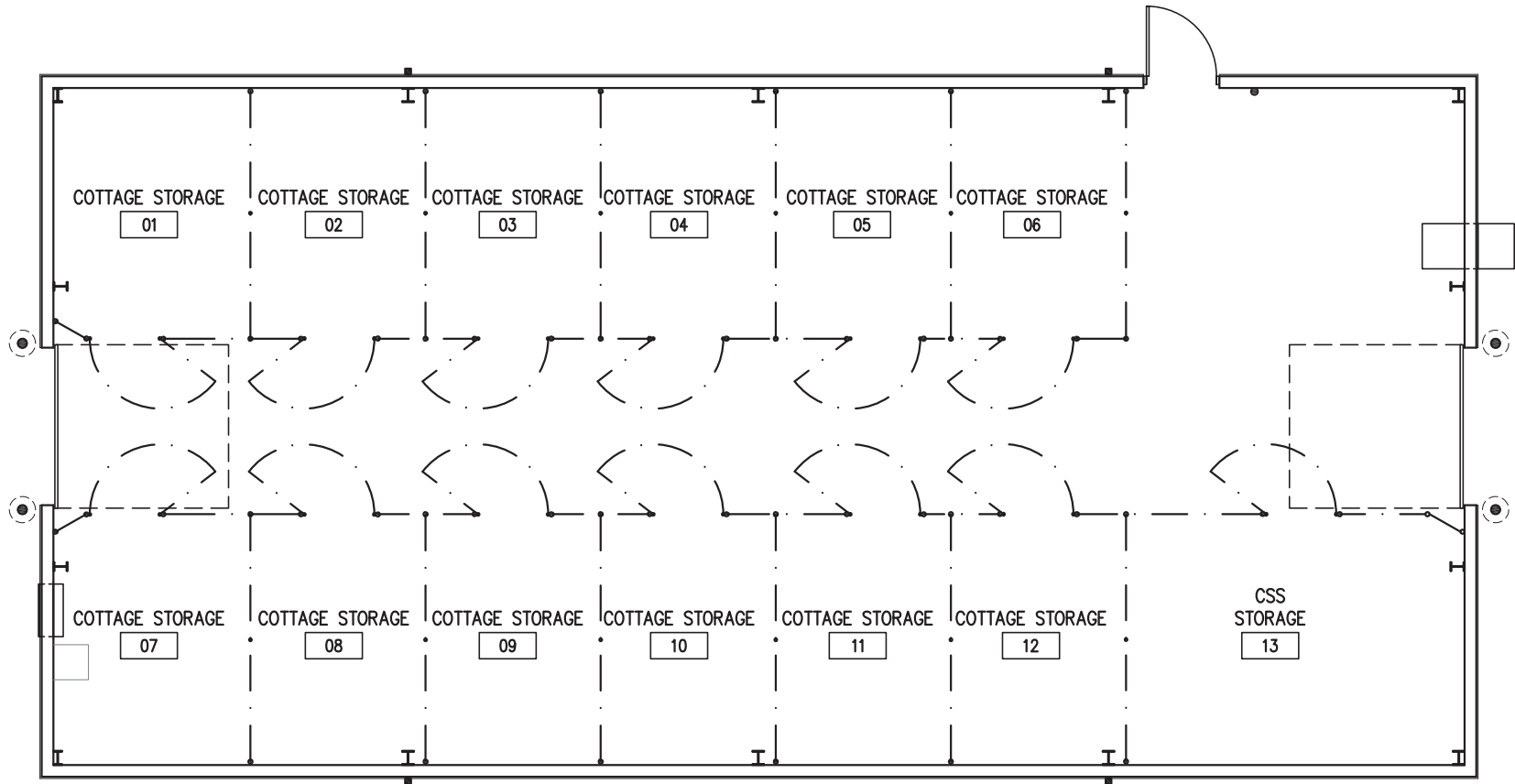

DE NEFF DEEBLE BARTON ASSOCIATES
ARCHITECTS AND PLANNERS



2303 W. NORTHWEST BLVD., SPOKANE, WASHINGTON 99205
PH. (509) 327-1538 FAX (509) 327-1539

© 2014 NAC Inc



MEDICAL LAKE INFRASTRUCTURE
MASTER PLAN

MEDICAL LAKE, WA

STATE NO # 2014 - 415
NAC NO # 111 - 14011
DDB NO # 14-05-693
CAD FILE 14054DxxA201.dwg

NAC ARCHITECTURE

1203 W RIVERSIDE AVE | SPOKANE WA 99201-1107 | P: 509.838.8240 | F: 509.838.8261

STORAGE BUILDING

LV
85-1

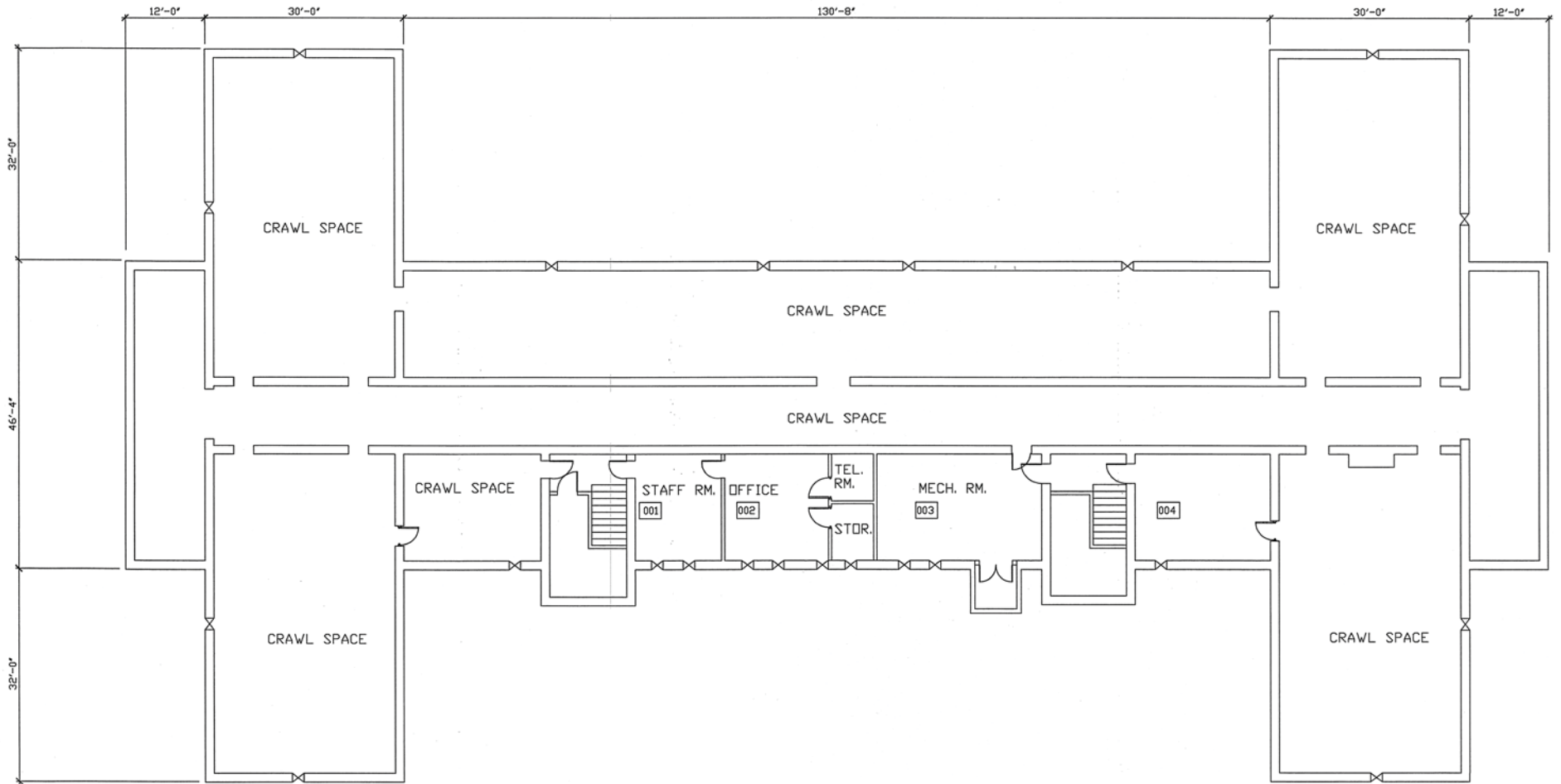

BASEMENT FLOOR PLAN AT BUILDING 1
 WOMEN'S DORM
 PINE LODGE PRE-RELEASE

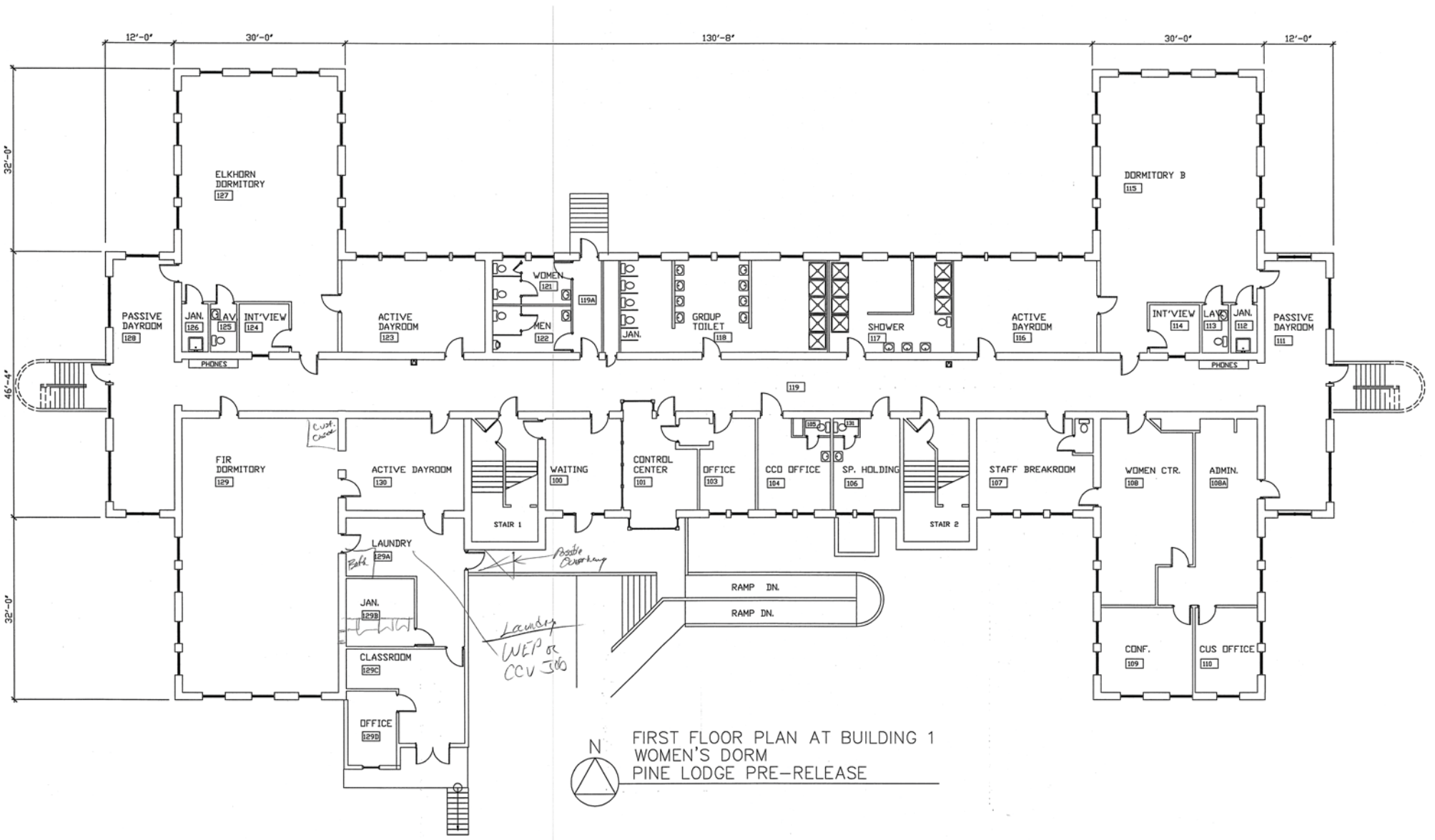

 FIRST FLOOR PLAN AT BUILDING 1
 WOMEN'S DORM
 PINE LODGE PRE-RELEASE

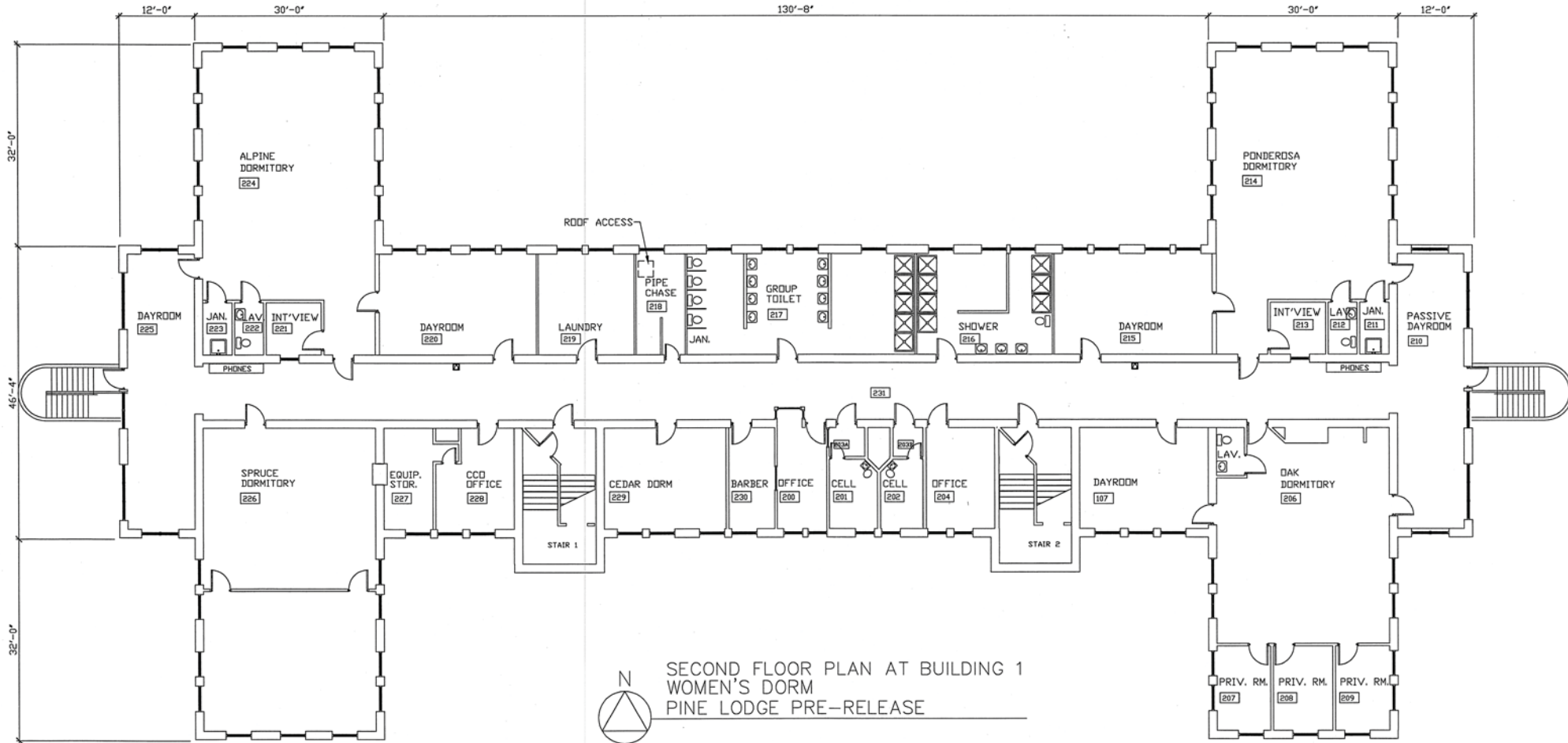

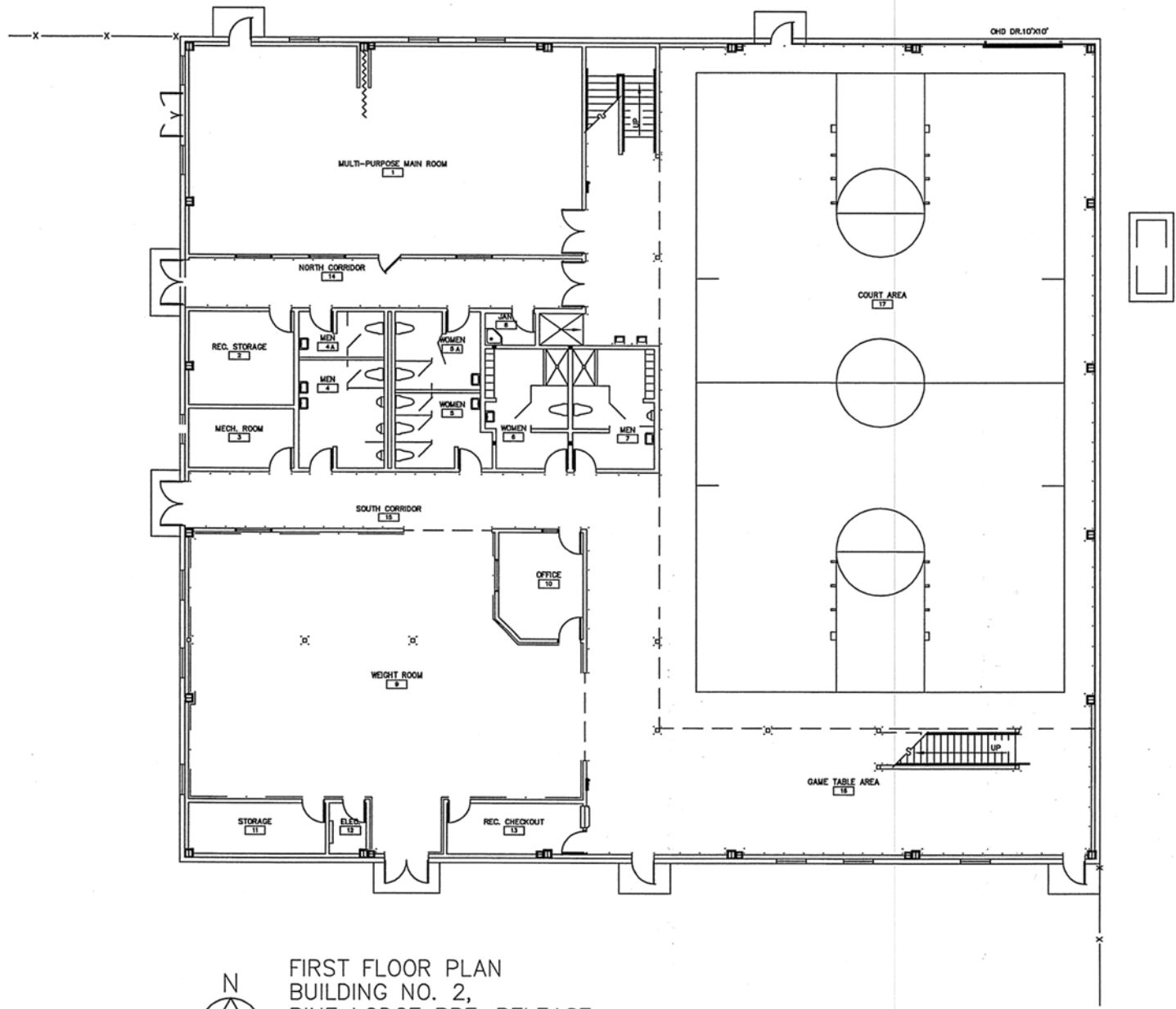

 FIRST FLOOR PLAN
 BUILDING NO. 2,
 PINE LODGE PRE-RELEASE

© 2014 NAC inc

MEDICAL LAKE INFRASTRUCTURE
MASTER PLAN
 MEDICAL LAKE, WA

STATE NO # 2014 - 415
 NAC NO # 111 - 14011

NAC ARCHITECTURE

SERVICE CENTER-E PL02-1

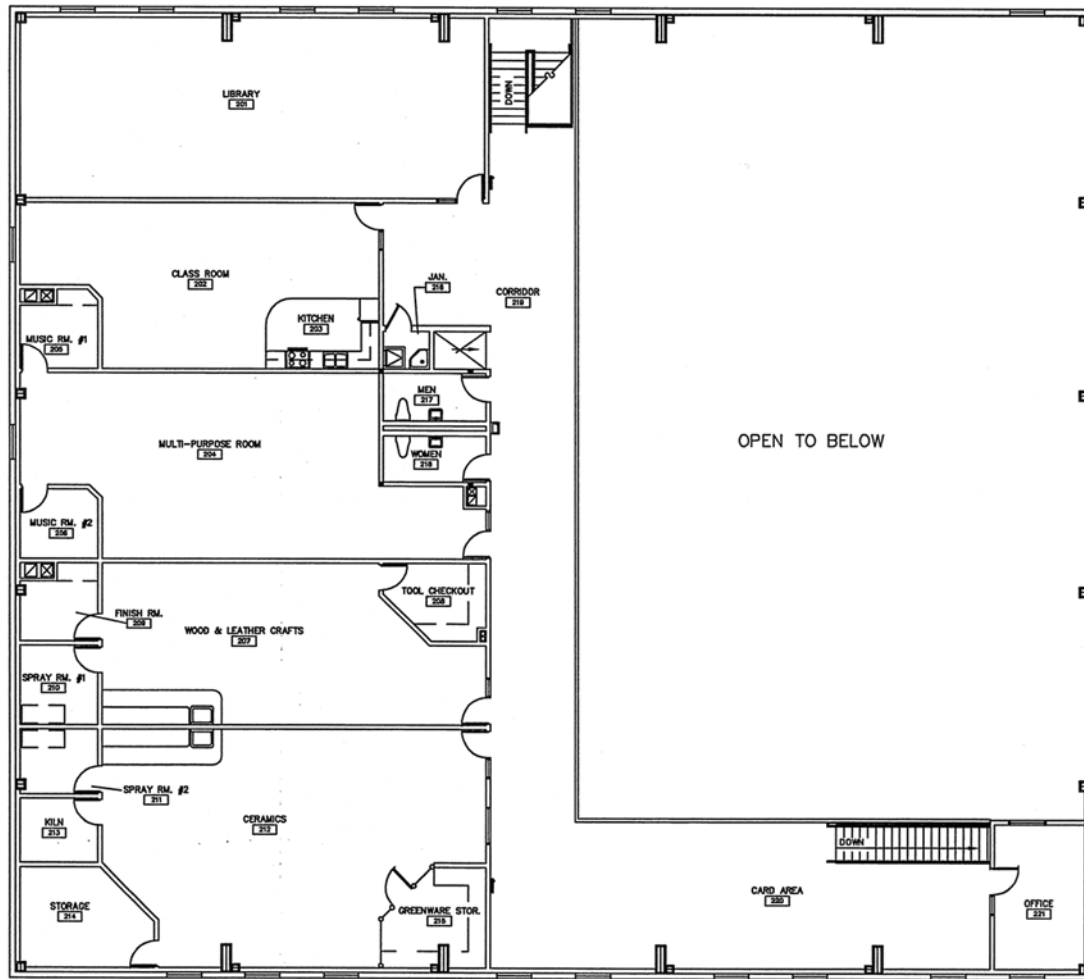

SECOND FLOOR PLAN
 BUILDING NO. 2,
 PINE LODGE PRE-RELEASE

3/32"=1'-0"

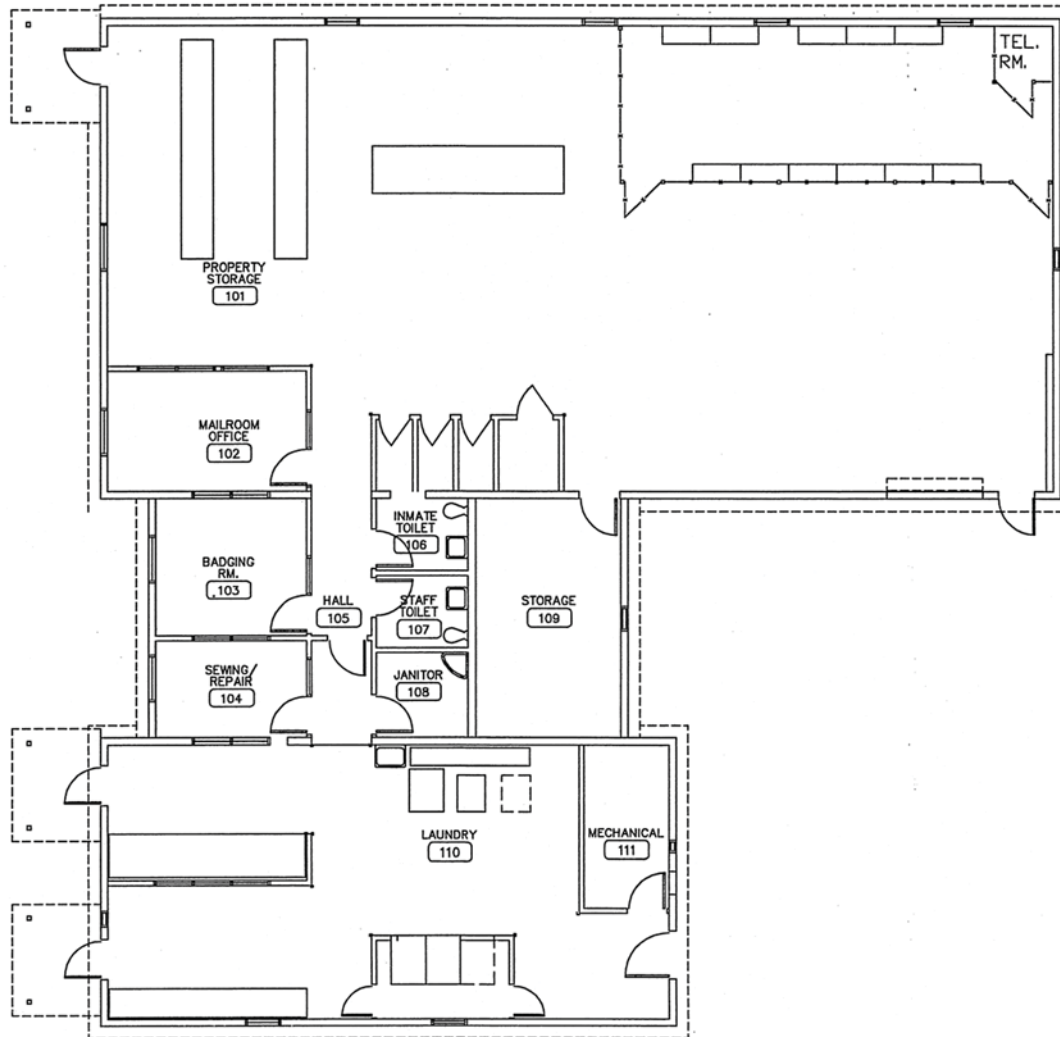

FLOOR PLAN
 LAUNDRY/PROPERTY STORAGE BUILDING NO. 3
 PINE LODGE PRE-RELEASE

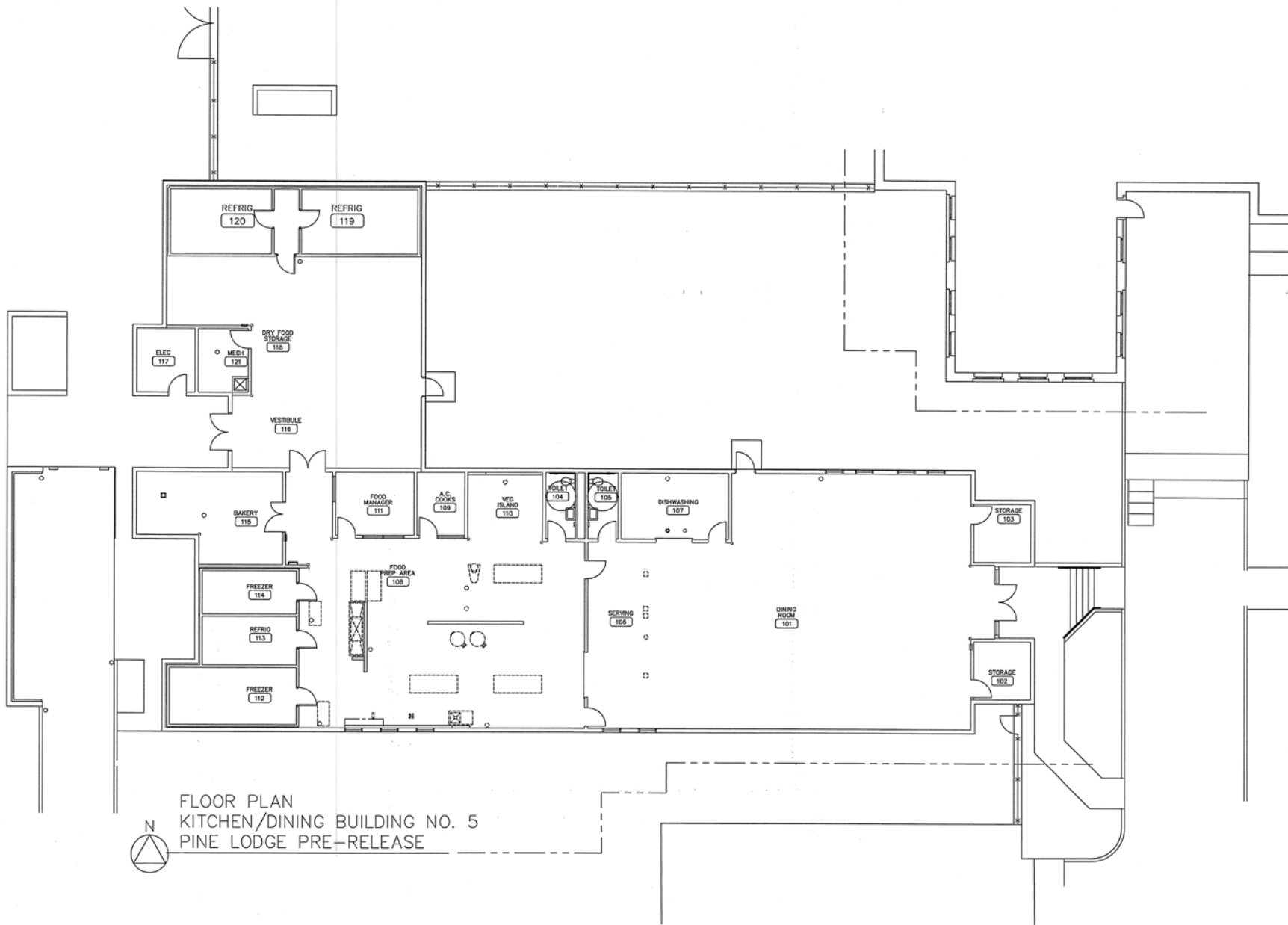

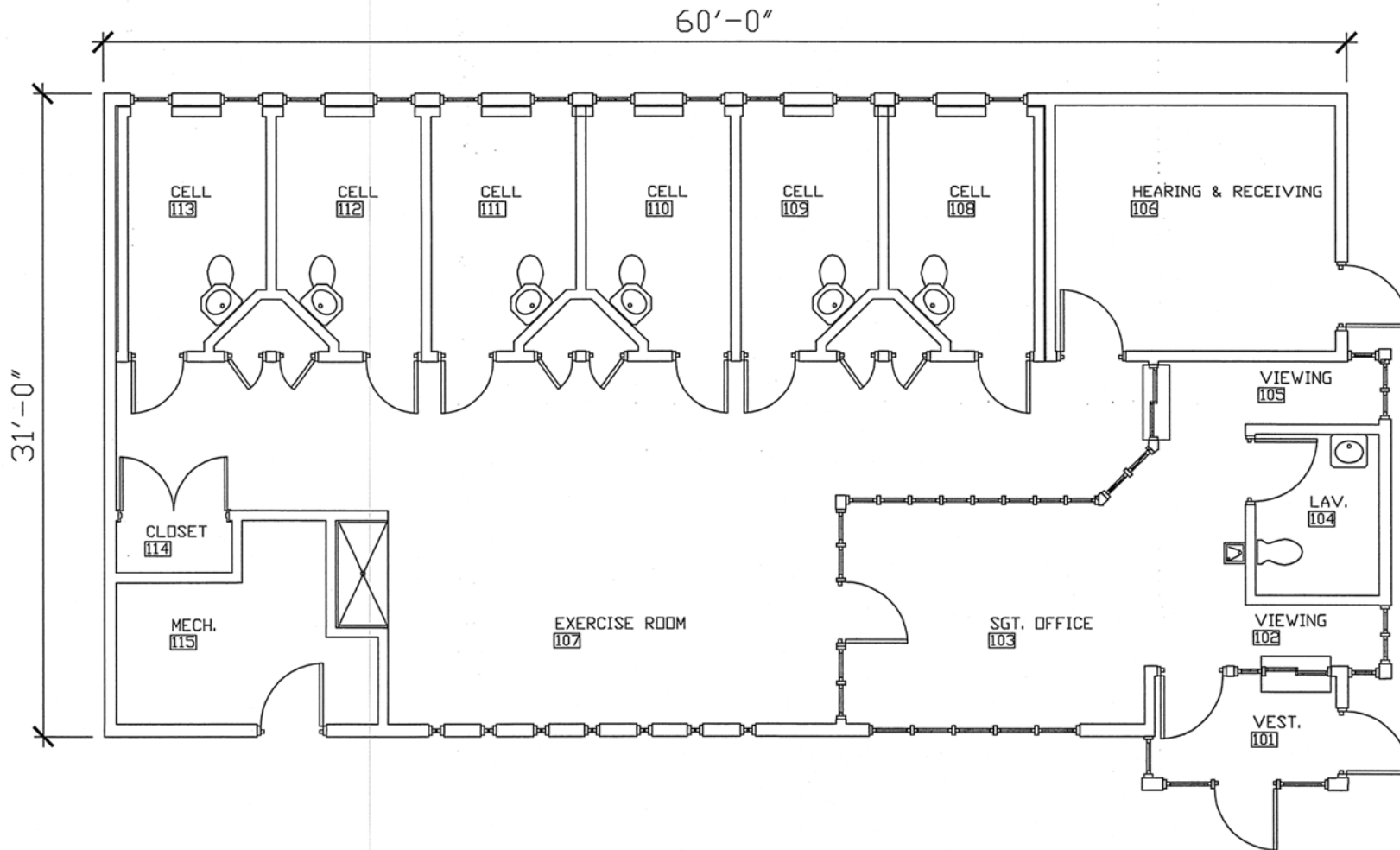

FLOOR PLAN
 SECURE HOUSING UNIT (SHU), BUILDING NO. 6
 PINE LODGE PRE-RELEASE

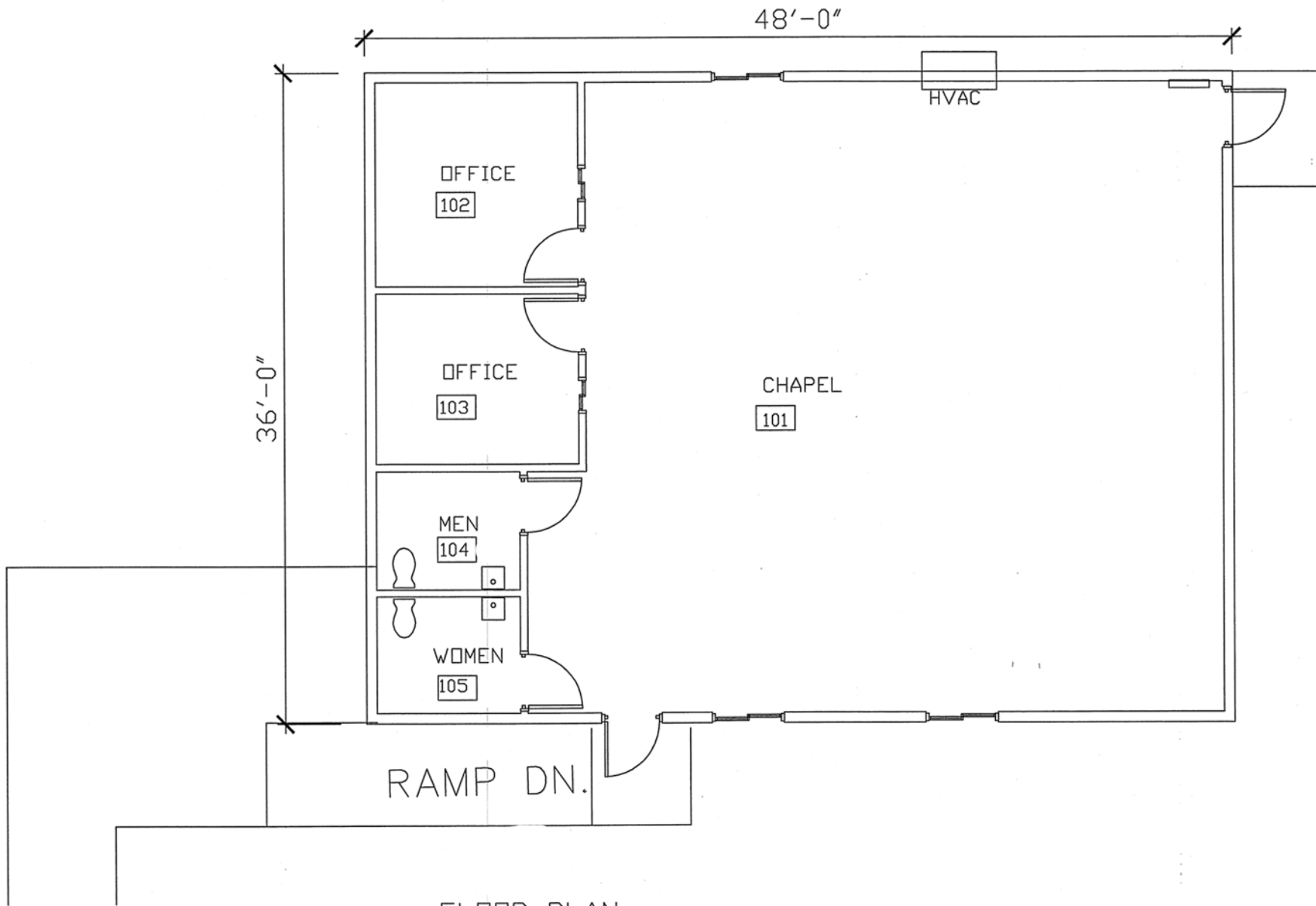

FLOOR PLAN
 CHAPEL, BUILDING NO. 7
 PINE LODGE PRE-RELEASE



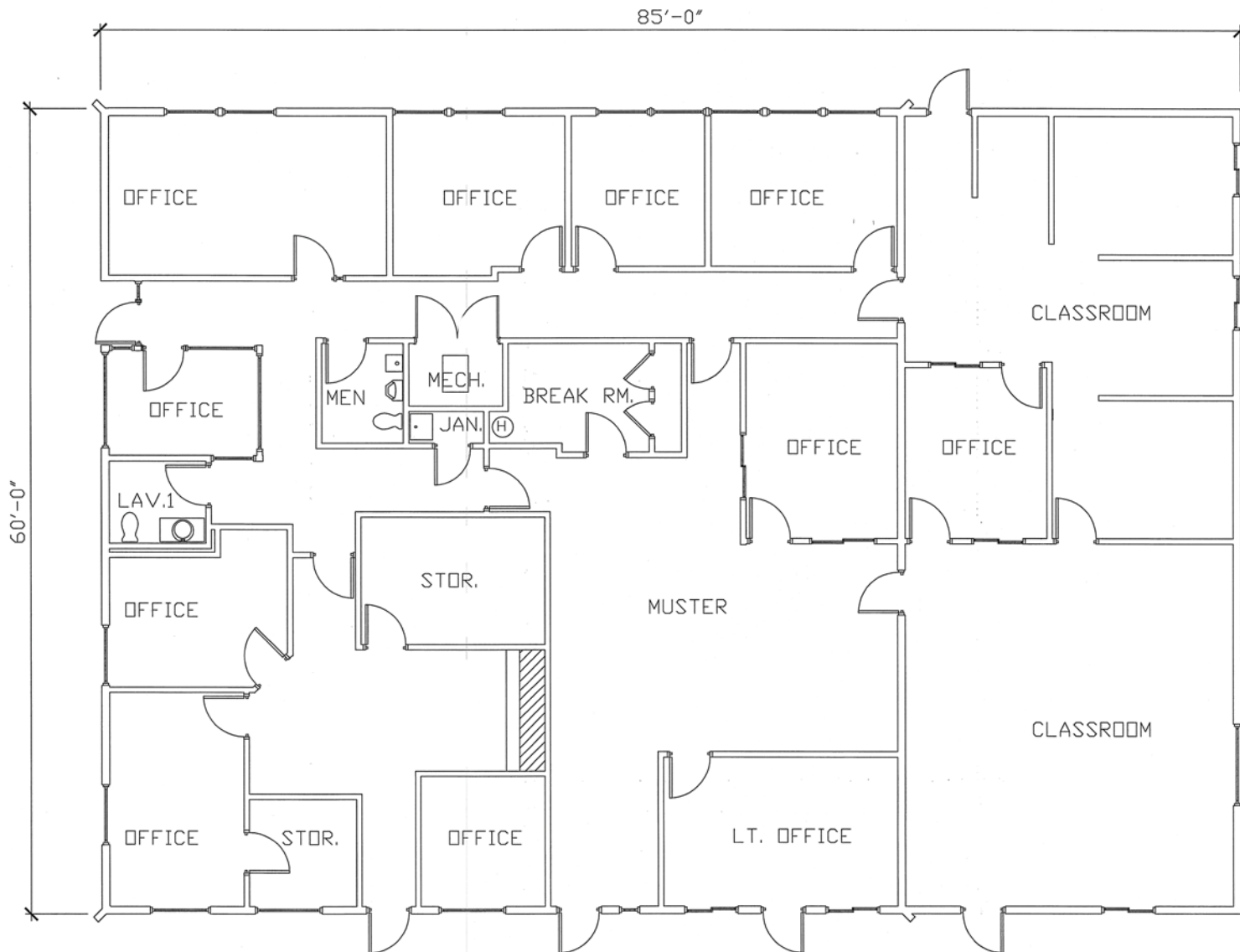

FLOOR PLAN
WALKER HALL, BUILDING NO. 8
PINE LODGE PRE-RELEASE

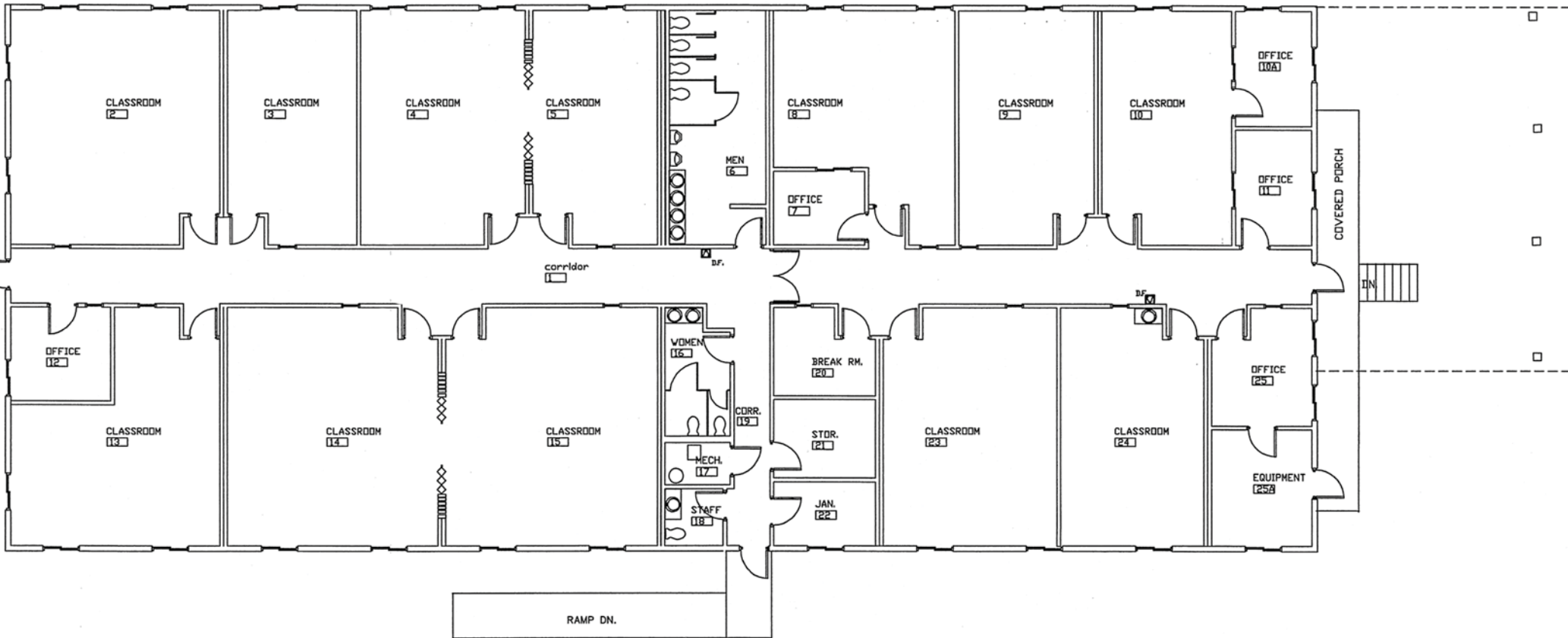

FLOOR PLAN
 EDUCATION/RECREATION BUILDING NO. 9
 PINE LODGE PRE-RELEASE



© 2014 NAC inc

MEDICAL LAKE INFRASTRUCTURE
MASTER PLAN
 MEDICAL LAKE, WA

STATE NO # 2014 - 415
 NAC NO # 111 - 14011

NAC ARCHITECTURE

EDUCATION - K

PL09

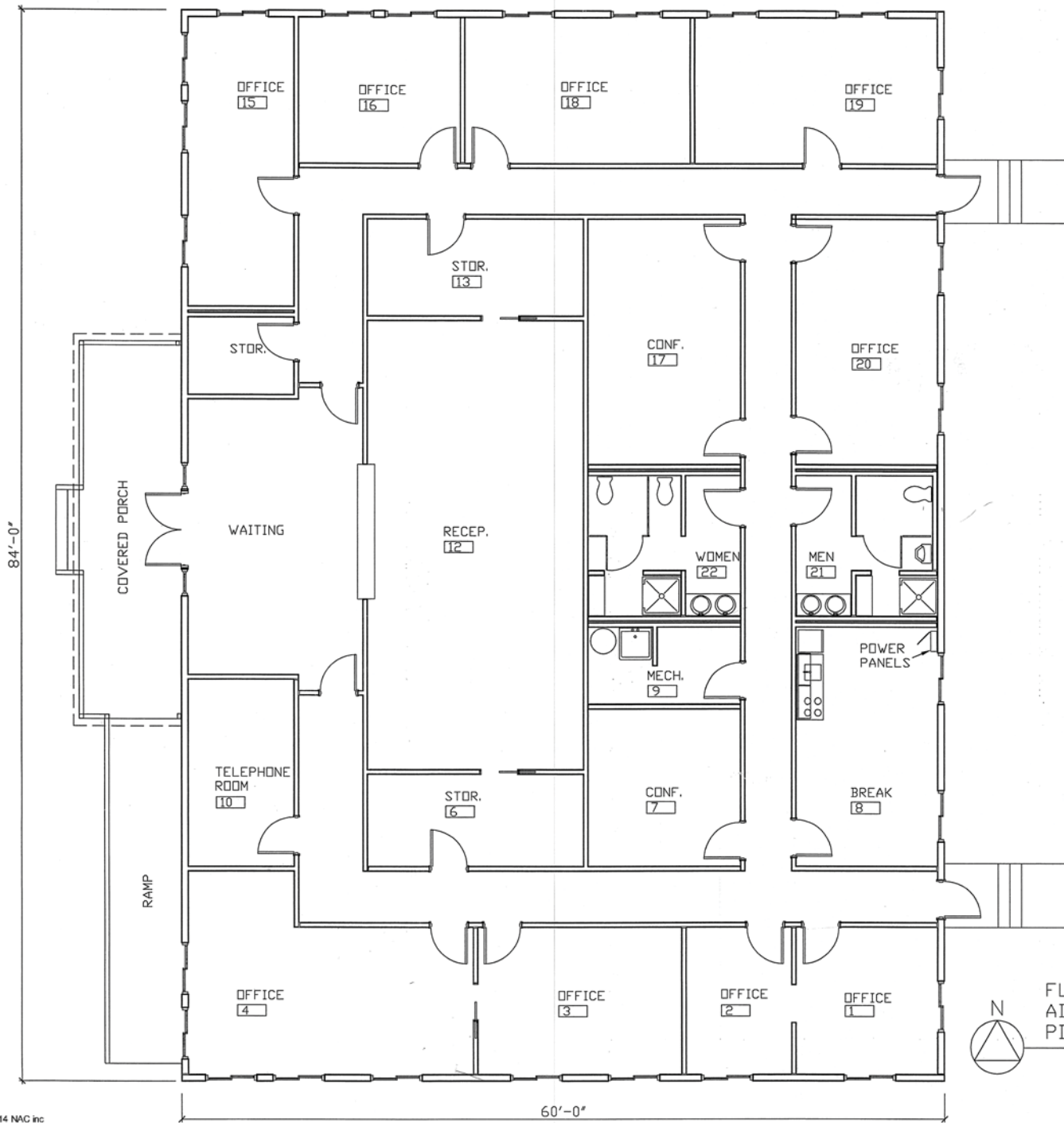

FLOOR PLAN
 ADMINISTRATION BUILDING-NO.10
 PINE LODGE PRE-RELEASE CENTER

© 2014 NAC inc

MEDICAL LAKE INFRASTRUCTURE
MASTER PLAN
 MEDICAL LAKE, WA

STATE NO # 2014 - 415
 NAC NO # 111 - 14011

NAC ARCHITECTURE

ADMINISTRATION-A PL10

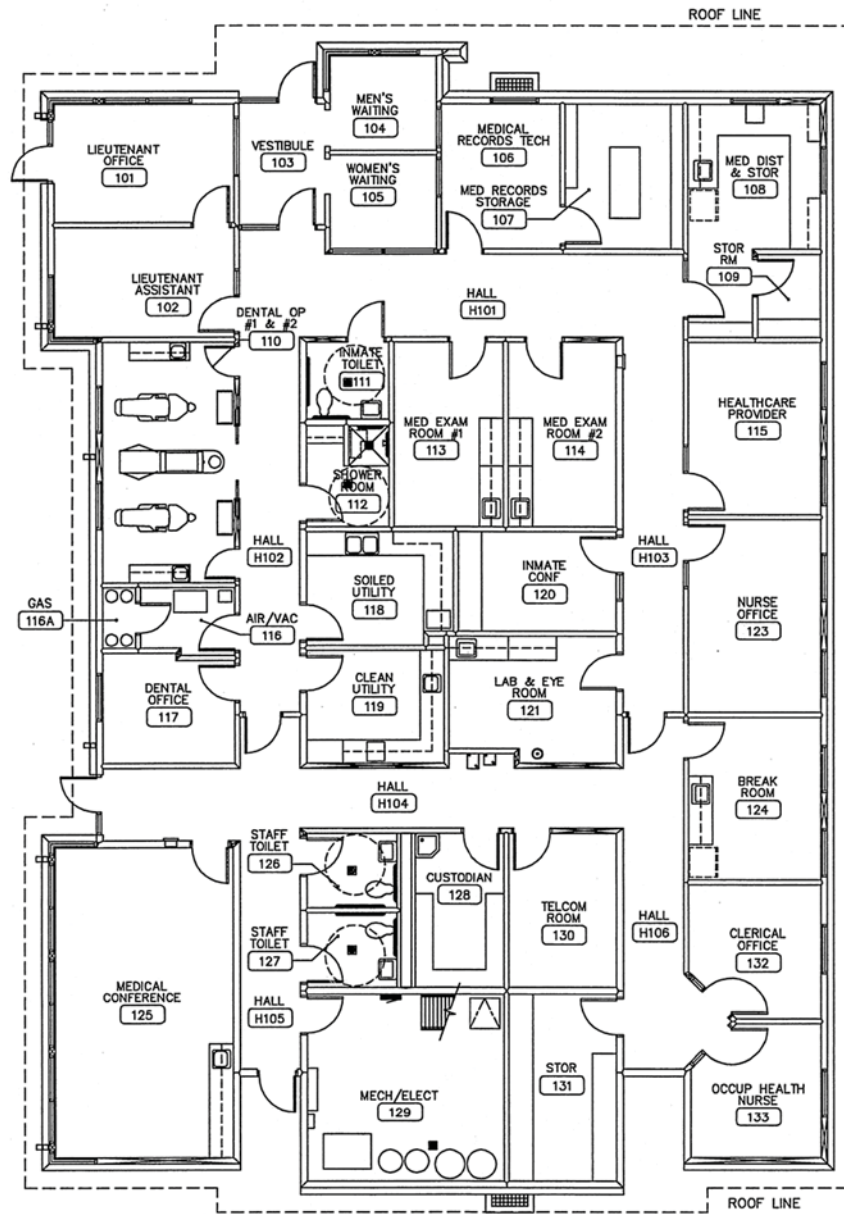

FLOOR PLAN
 MEDICAL BUILDING, NO. 11
 PINE LODGE PRE-RELEASE

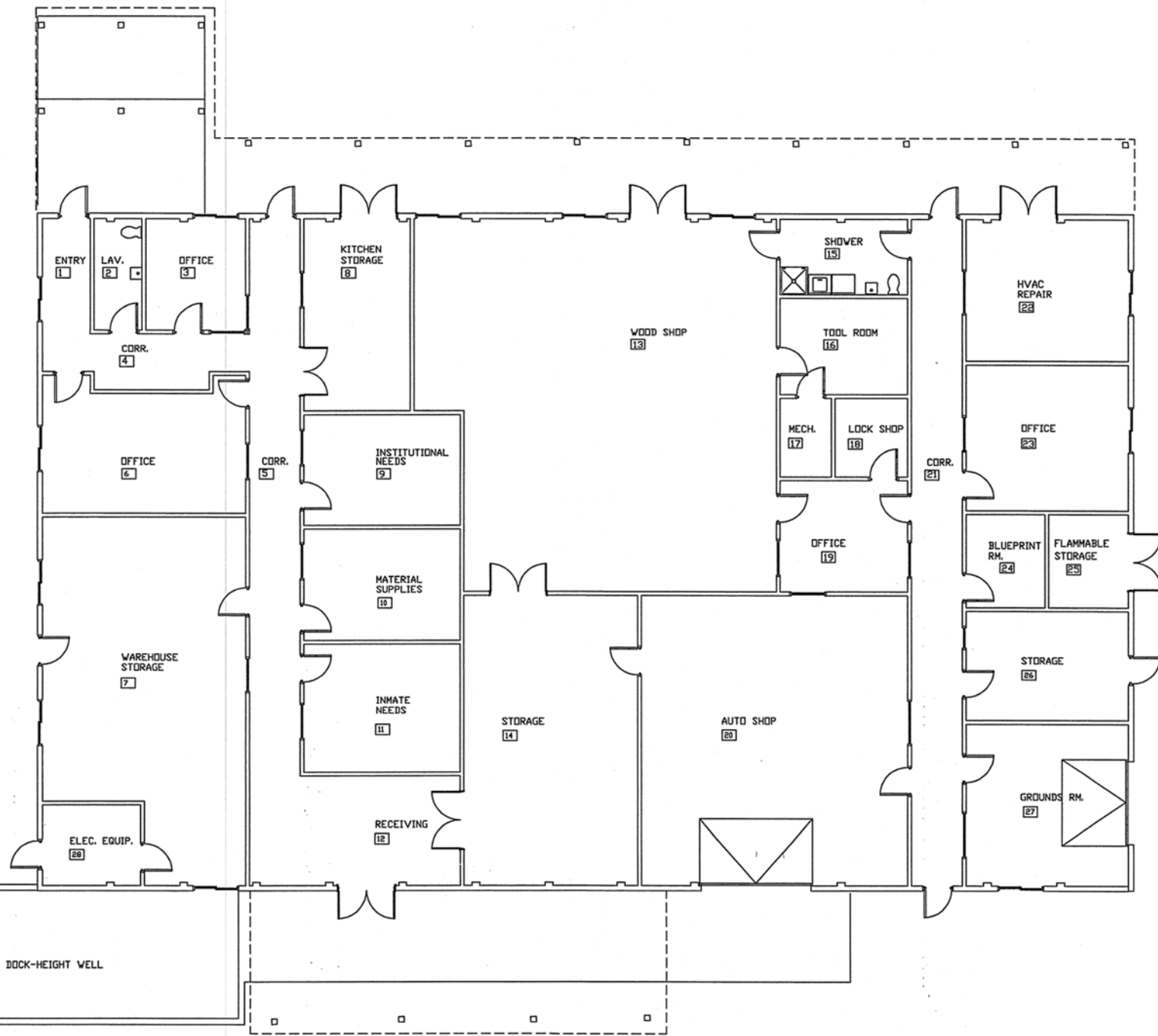

FLOOR PLAN
 WAREHOUSE/SHOP BUILDING NO. 12
 PINE LODGE PRE-RELEASE CENTER

DOCK RAMP

DOCK-HEIGHT WELL

© 2014 NAC inc

MEDICAL LAKE INFRASTRUCTURE
MASTER PLAN
 MEDICAL LAKE, WA

STATE NO # 2014 - 415
 NAC NO # 111 - 14011

NAC ARCHITECTURE

**WAREHOUSE /
 SHOP - N**

PL 12

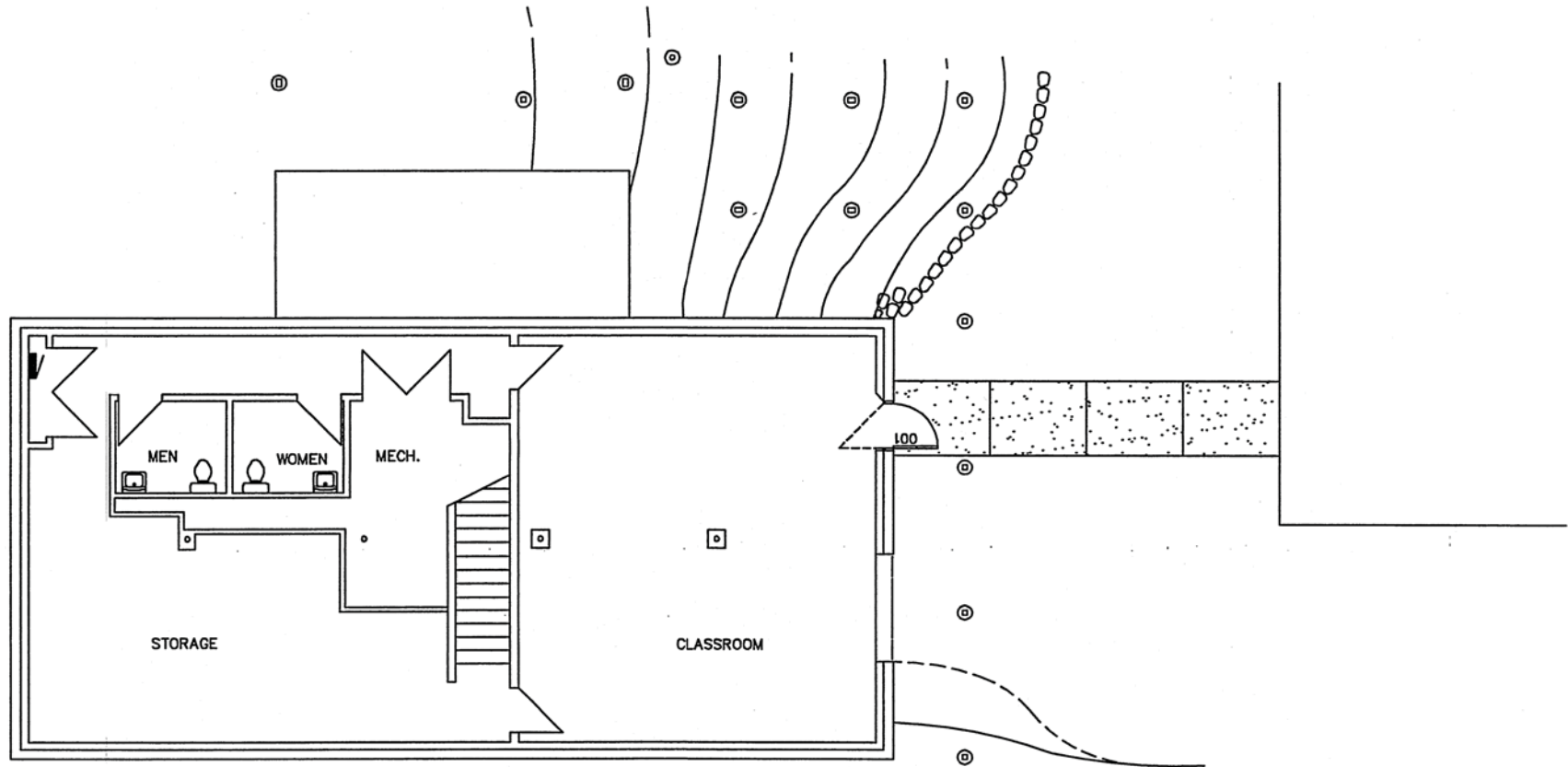

BASEMENT FLOOR PLAN
 ROSS HALL, BUILDING NO. 13
 PINE LODGE PRE-RELEASE



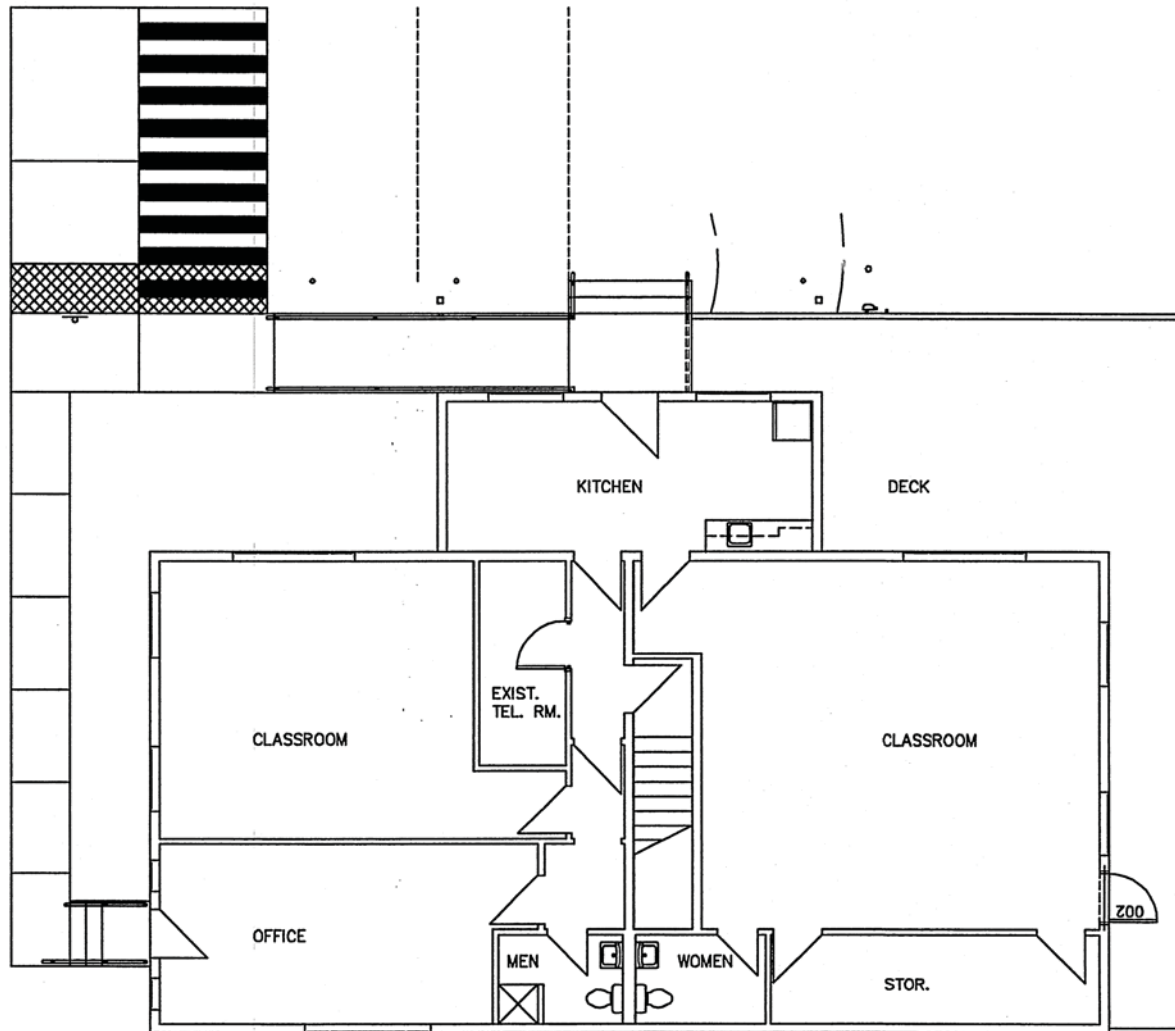

MAIN FLOOR PLAN
 ROSS HALL, BUILDING NO. 13
 PINE LODGE PRE-RELEASE



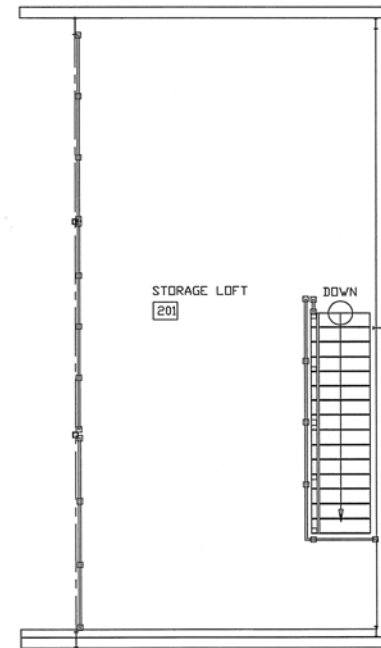
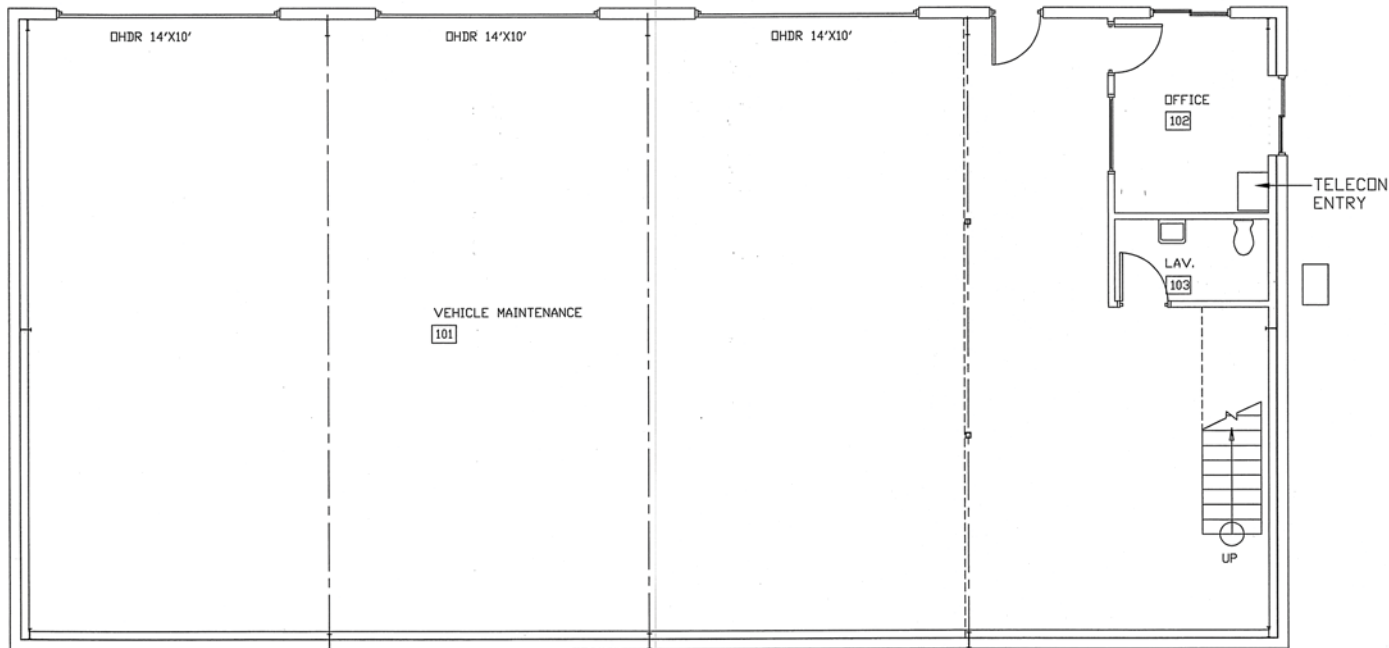

FLOOR PLAN
SHOP BUILDING #18 PINE LODGE PRE-RELEASE

MEZZANINE PLAN

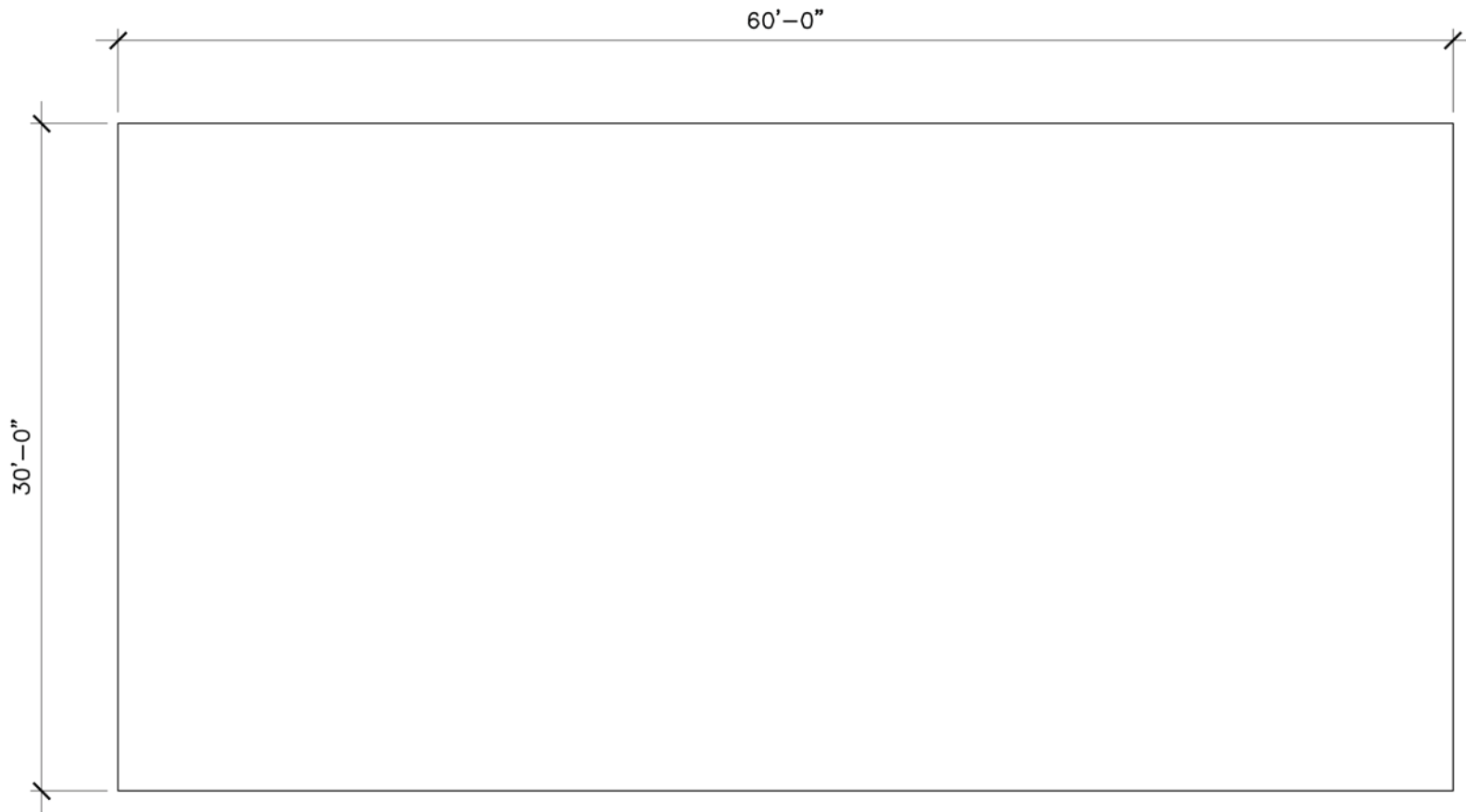

GREENHOUSE

Scale: 1/8" = 1'-0"

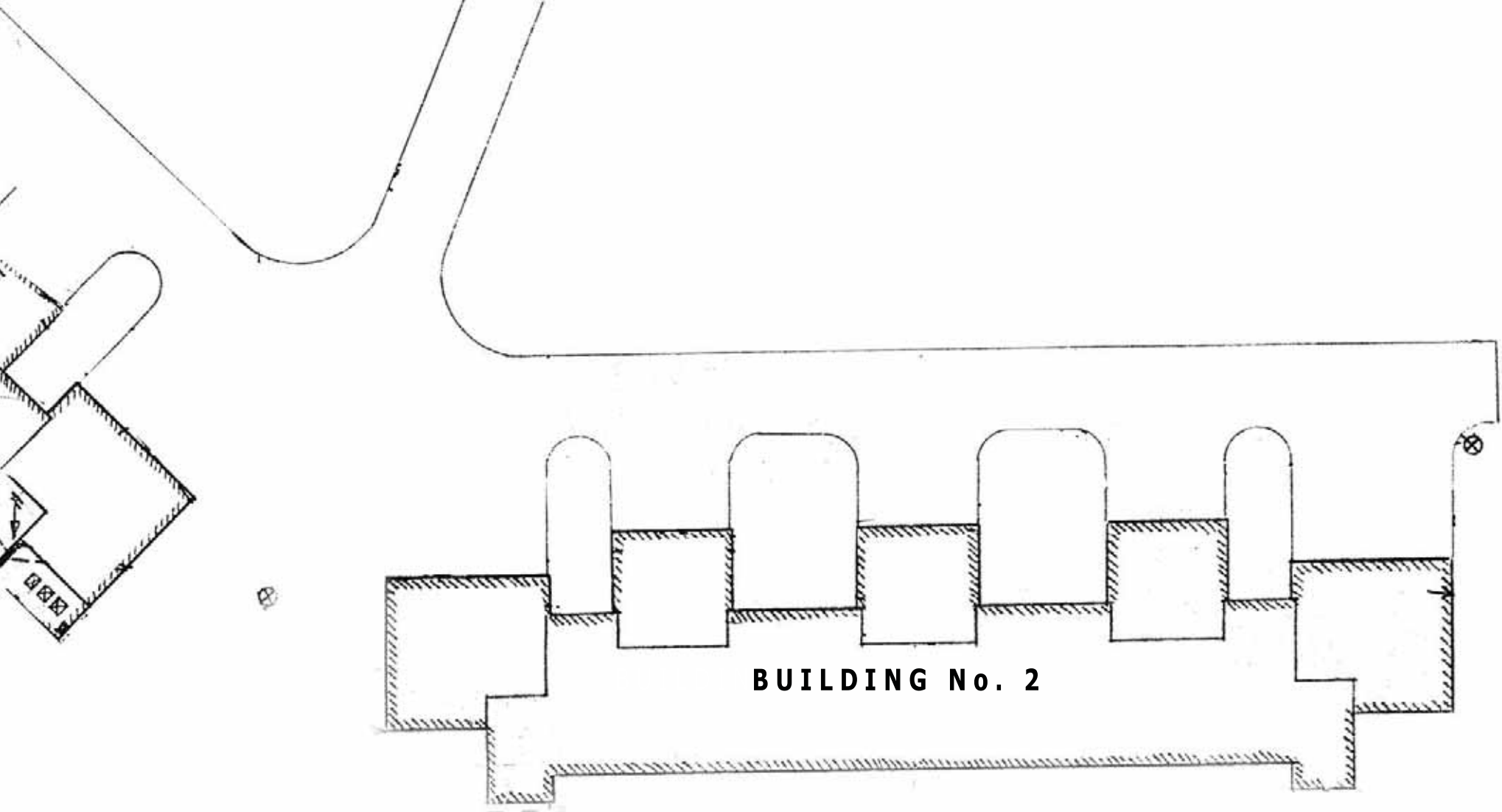

BUILDING No. 2



LAKEVIEW APARTMENTS-NORTH

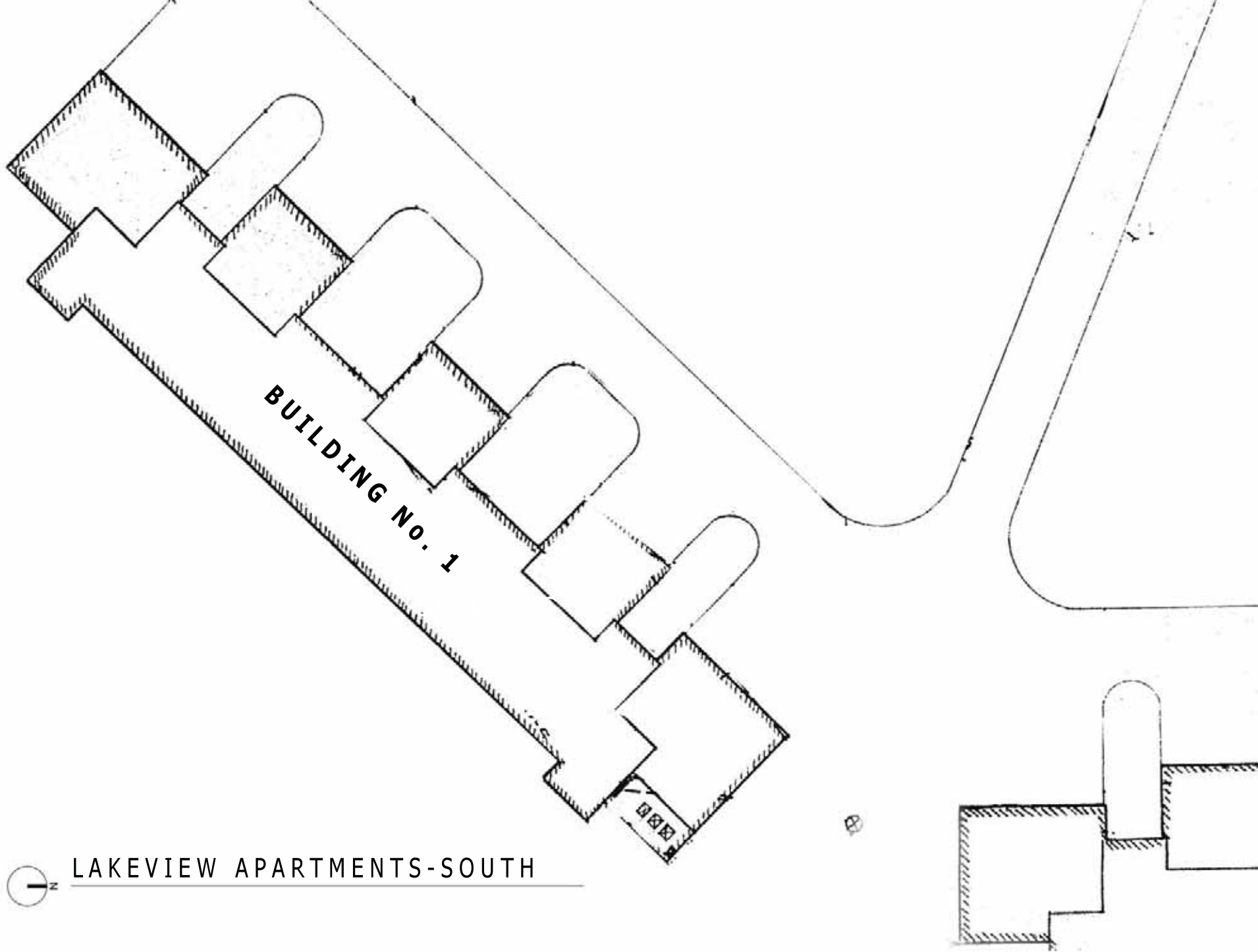

LAKEVIEW APARTMENTS-SOUTH



© 2014 NAC, Inc.

MEDICAL LAKE INFRASTRUCTURE
MASTER PLAN
 MEDICAL LAKE, WA

STATE NO # 2014 - 415
 RAC NO # 111 - 14011

NAC | ARCHITECTURE

**LAKEVIEW APT.
 NORTH**

PL88-S