

Washington State Health Care Authority

Report to the Legislature

Employment Status of HCA Medical Assistance Clients and Persons with Dependents with HCA Medical Coverage

As Required by Engrossed Substitute House Bill 3079

January 2013

PRODUCED FOR
Washington State Health Care Authority
PO Box 45502
Olympia, WA. 98504-5502
(360) 725-1040

BY
Department of Social and Health Services
Research and Data Analysis Division
PO Box 45204
Olympia, WA. 98504-5204
(360) 902-0701
FAX (360) 902-0705

WASHINGTON STATE
Health Care Authority

Located at:
626 8th Avenue SE
Olympia, WA 98504-502

Report to the Legislature

**Employment Status of HCA Medical
Assistance Clients and Persons with
Dependents with HCA Medical Coverage**

**Statewide Data for 2011
By Firm Detail for 1/11 and 6/11**

As Required by Engrossed Substitute House
Bill 3079

January 2013

Prepared by

DSHS Research and Data Analysis Division

David Mancuso, PhD
Barbara E.M. Felver, MES, MPA

For the

Washington State
Health Care Authority

and

Washington State
Employment Security Department

RDA report number 9.103

360.902.0701

RDA's Online Library: www.dshs.wa.gov/rda

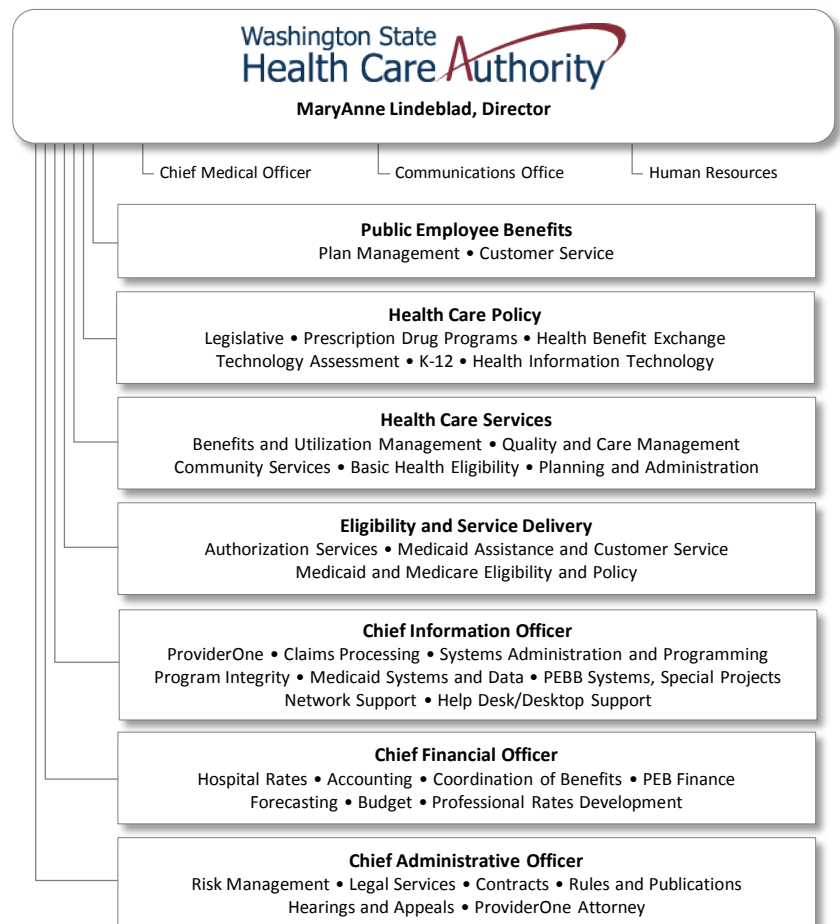

Employment Status of HCA Medical Assistance Clients and Persons with Dependents with HCA Medical Coverage

Statewide Data for CY 2011

By Firm Detail for January 2011 and June 2011

As Required by Engrossed Substitute House Bill 3079 (Chapter 264, Laws of 2006)

Contents	1
Introduction	3
Key Findings – Medicaid and Related HCA Medical Clients	4
Overview of Counts of Employed Persons Associated with HCA Medical Coverage and HCA Covered Lives Associated with Employed Persons, Average per quarter in CY 2011	4
Trends in Employment – Medicaid and Related HCA Medical Clients	5
Key Findings – Basic Health Plan Clients	6
Data Sources and Limitations	7
Aggregate Tables	9
<i>Employment Status of HCA Medical Assistance Clients and Persons with Dependents with HCA Medical Coverage: Calendar Year 2011</i>	
Table 1A. Total Employed HCA Medical Assistance Clients and Non-Client Persons with Dependents with HCA Medical Coverage: <i>Yearly Average per Quarter</i>	10
Table 1B. Total Employed HCA Medical Assistance Clients and Non-Client Persons with Dependents with HCA Medical Coverage: <i>Annual Profile</i>	11
Table 2A. Employed HCA Medical Assistance Clients: <i>Yearly Average per Quarter</i>	12
Table 2B. Employed HCA Medical Assistance Clients: <i>Annual Profile</i>	13
Table 3A. Employed Non-Client Persons with Dependents with HCA Medical Coverage: <i>Yearly Average per Quarter</i>	14
Table 3B. Employed Non-Client Persons with Dependents with HCA Medical Coverage: <i>Annual Profile</i>	15
Table 4A. Total Employed Basic Health Plan Clients: <i>Yearly Average per Quarter</i>	16
Table 4B. Total Employed Basic Health Plan Clients: <i>Annual Profile</i>	17
By-Firm Tables	19
<i>Employment of HCA Medical Assistance Clients and Persons with Dependents with HCA Medical Coverage by Firm: January and June 2011</i>	
Table 5. Rank of Firms by Number of Employed Persons Associated with HCA Medical Clients, High to Low	21
Aggregate Table. Washington State Roll-up	36
Supplemental Tables. Following Rank Order Presented in Table 4	Page 37 to End

Employment Status of HCA Medical Assistance Clients and Persons with Dependents with HCA Medical Coverage

Statewide Data for CY 2011

By Firm Detail for January 2011 and June 2011

As Required by Engrossed Substitute House Bill 3079 (Chapter 264, Laws of 2006)

January 2013

INTRODUCTION

Nationally, an increasing number of employers faced with rising employee health care premium costs either have chosen to drop health care benefits for their employees or to pass on to their employees a greater share of coverage costs. As a consequence, there have been trends towards more employees and their dependents applying for state purchased health care programs supported with public funds. In response to these trends, the 2006 State Legislature enacted Engrossed Substitute House Bill (ESHB) 3079. This legislation directed the Department of Social and Health Services (DSHS) and the Health Care Authority (HCA) in coordination with the Employment Security Department (ESD) to report annually on the employment of Medical Assistance clients and Basic Health Program (BHP) enrollees.

This report provides both aggregate and employer-specific data related to HCA Medical Assistance clients and non-client parents with dependents with HCA medical coverage, as specified in the legislation (enacted as Chapter 264, Laws of 2006 and codified in RCW 74.09.053 and RCW 70.47.170).

Governor Gregoire signed ESHB 3079, but vetoed the emergency clause included in the bill. The Governor's veto message urged caution when interpreting information provided in this report:

The employer information to be provided by the Health Care Authority (HCA) and the Department of Social and Health Services (DSHS) is not a requirement for enrollment or eligibility. Consequently, data contained in the reports will have been provided on a voluntary basis, and will be unverified. The two reports—an employer specific report and an aggregated report—will originate from separate sources. Therefore, they will not be comparable. The reports will also be based on a point-in-time data collection and will therefore not reflect changes in employment status. These data limitations must be considered when interpreting the reports.

ESHB 3079 directs the provision of two separate sets of information related to HCA Medical Assistance clients and non-client parents with dependents with HCA medical coverage:

- Aggregate data for calendar year (CY) 2011 by industry, firm size, and public/private ownership type. These data are based on ESD quarterly wage data.
- By-firm data for January and June 2011 for employers associated with 50 or more persons with HCA medical coverage. These data are based on DSHS Automated Client Eligibility System (ACES) employer name data.

KEY FINDINGS – MEDICAID AND RELATED HCA MEDICAL CLIENTS

Overview of Counts of Employed Persons Associated with HCA Medical Coverage and HCA Covered Lives Associated with Employed Persons Average per quarter in CY 2011

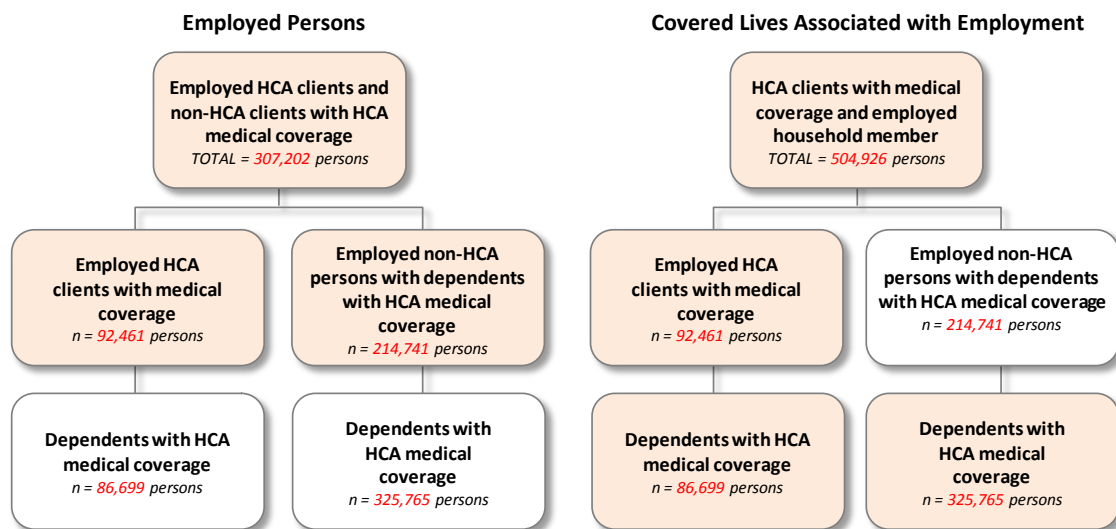

1. In the average quarter in CY 2011, there were 1,165,487 persons with HCA medical coverage, excluding clients who received only family planning coverage. This also excludes Basic Health Plan enrollees who are discussed in a later section.
2. In the average quarter in CY 2011, there were 92,461 persons with HCA medical coverage and ESD-reported earnings in the quarter (see Table 2A “All Firms”). This represents about 8 percent of all persons with HCA medical coverage in the average quarter in CY 2011.
3. The 92,461 employed HCA clients had 86,699 dependents with HCA medical coverage, for an average quarterly total of 179,160 covered lives (see Table 2B “All Firms”). This represents 15 percent of all persons with HCA coverage in the average quarter in CY 2011.
4. We use the term “employed non-client persons with dependents with HCA coverage” to refer to employed persons who do not have HCA coverage, but who have dependents with HCA coverage. In the average quarter in CY 2011, there were 214,741 employed non-client persons with dependents with HCA coverage (see Table 3A “All Firms”). There were 325,765 dependents with HCA coverage associated with these employed non-clients (see Table 3B “All Firms”). This represents 28 percent of all persons with HCA medical coverage in the average quarter in CY 2011.
5. Combining employed clients and non-client persons, there were 307,202 employed HCA clients or non-client persons with dependents with HCA medical coverage in the average calendar quarter in CY 2011 (see Table 1A “All Firms”).
6. In the average quarter in CY 2011, there were 504,926 HCA covered lives associated with the 307,202 employed HCA clients and persons with dependents with HCA medical coverage (Table 1B “All Firms”). This represents 43 percent of all persons with HCA medical coverage in the average quarter in CY 2011.
7. The 307,202 employed HCA medical clients or non-client persons with dependents with HCA medical coverage in CY 2011 represented an 18 percent increase over the 259,628 employed clients/persons observed in CY 2009.

8. In CY 2011, about 60 percent of employed HCA clients and non-client persons with dependents with HCA coverage worked for firms with more than 50 employees (Table 2A and 3A “By Firm Size”).
9. Employed non-client persons with dependents with HCA medical coverage worked more hours than employed HCA medical clients. Nearly half (44 percent) of employed non-client persons with dependents with HCA coverage worked full-time (more than 455 hours) in the quarter (Table 3A “All Firms”), compared to only 15 percent of employed clients (Table 2A “All Firms”).
10. There were 5.8 million months of HCA medical coverage in CY 2011 associated with employed HCA clients and non-client persons with dependents with HCA medical coverage. About 35 percent of the months were associated with employed HCA clients (2.0 million coverage months), and about 65 percent were associated with employed non-client persons with dependents with HCA coverage (3.8 million coverage months).
11. Estimated HCA medical and DSHS mental health expenditures for the months of coverage associated with employed clients and non-client persons with dependents with HCA coverage were \$1.353 billion in CY 2011 (all funds). Of this total, approximately \$653 million were associated with employed HCA medical clients, and \$700 million were associated with employed non-client persons with dependents with HCA medical coverage.
12. Associated annual HCA coverage costs were greatest for persons employed in the following industries: Health and Social Assistance (\$207 million); Retail Trade (\$192 million); and Accommodation and Food Services (\$173 million).
13. Almost all (92.3 percent) of the annual HCA coverage costs were associated with private employers (\$1.249 billion), as opposed to public employers (\$105 million).
14. Detailed information for the largest employers of HCA clients and non-client persons with dependents with HCA coverage can be found in the supplemental tables at the end of this report.

TRENDS IN EMPLOYMENT – MEDICAID AND RELATED HCA MEDICAL CLIENTS

The table below provides an overview of the trend in the proportion of HCA medical clients associated with employment from 2005 to 2011, as identified using ESD quarterly earnings data. Some of the year-to-year variation in the table below is the result of slight changes in data processing methods over the reporting period. These trends exclude Basic Health Plan enrollees who are discussed in the next section.

The overall proportion of HCA clients associated with employment (clients who were employed or the dependent of an employed person) declined from 45 percent of the overall HCA medical caseload in 2008 to 43 percent of the caseload in 2011.

**HCA Medical Program's Employed Clients and Non-Client Persons
with Dependents with HCA Medical Coverage**

	Employed HCA Clients and Non-HCA Clients with Dependent HCA Clients	Average Quarterly HCA Medical Covered Lives	Average Quarterly HCA Enrollment	Percent of HCA Clients Associated with Employment
CY 2005	240,062	425,765	936,860	45%
CY 2006	243,114	427,448	908,870	47%
CY 2007	231,111	404,026	915,322	44%
CY 2008	256,489	440,925	975,218	45%
CY 2009	259,628	453,695	1,054,239	43%
CY 2011	307,202	504,926	1,165,487	43%

KEY FINDINGS – BASIC HEALTH PLAN CLIENTS

1. In the average quarter in CY 2011, there were 44,557 persons with at least one month of HCA Basic Health Plan coverage.
2. In the average quarter in CY 2011, there were 13,623 persons with HCA Basic Health Plan and ESD-matchable earnings in the quarter (see Table 4A “All Firms”). This represents about 31 percent of all persons with HCA medical coverage in the average quarter in CY 2011.
3. In CY 2011, about 47 percent of employed HCA Basic Health Plan worked for firms with more than 50 employees (Table 4A “By Firm Size”).
4. There were 151,523 months of HCA Basic Health Plan coverage in CY 2011 associated with HCA Basic Health Plan clients with ESD-matchable earnings (Table 4B “All Firms”).
5. The estimated HCA share of Basic Health Plan expenditures for the months of coverage associated with Basic Health Plan enrollees with ESD-matchable earnings was \$29.5 million in CY 2011 (Table 4B “All Firms”).
6. Associated annual HCA Basic Health Plan coverage costs were greatest for persons employed in the following industries: Health and Social Assistance (\$3.7 million); Retail Trade (\$4.1 million); and Accommodation and Food Services (\$5.2 million).
7. Almost all (90 percent) of the annual HCA Basic Health Plan coverage costs were associated with private employers (\$26.4 million), as opposed to public employers (\$3.0 million).

In addition to the analysis of matched ESD wage data, a sample of 1,691 Basic Health Plan coverage months in January and June 2012 was reviewed to identify the specific employer associated with the Basic Health Plan members.

- For 34 percent of sampled coverage months, employment status could not be determined from records available to HCA program staff.
- For 18 percent of sampled coverage months, the person was identified as unemployed or a student.
- In 11 percent of the sampled coverage months, the person was identified as self-employed.
- In 3 percent of the sampled coverage months, the person was identified to have unearned income from retirement, disability, or spouse employment.
- In the remaining 34 percent of cases (569 sampled coverage months), an employer was identified. The most common employers were:
 - 10 coverage months were associated with employment as a DSHS provider;
 - 4 coverage months were associated with employment by Zirkle Fruit Company; and
 - 3 coverage months were associated with each of the following employers: Broetje Orchard, McDonald's, Rite Aid, Seattle Public Schools, Wal-Mart, Washington Fruit & Produce Co., And Washington State Migrant Council.

DATA SOURCES AND LIMITATIONS

Aggregate data by industry, firm size, and public/private ownership type are based on ESD quarterly earnings data and monthly medical eligibility data for CY 2011. ESD earnings data do not include self-employment, federal government employment, or unreported earnings.

By-firm data for Medicaid and related HCA clients are based on ACES employer name data linked to medical eligibility data for January and June 2011. ACES employer name information does not permit the identification of separately owned franchises operating under the same business name. The employer name information used in this report is self-reported; it is not a required element of the application for public assistance and is not independently verified by staff. Employer rankings are based on the average monthly number of employed persons associated with HCA medical clients in January and June 2011.

The tables report the number of HCA clients or persons with dependents with HCA medical coverage who were employed, and the associated “member months” by type of coverage. Coverage type was determined based on ProviderOne RAC codes.

The Family Medical coverage group includes persons receiving TANF and related medical coverage.

The Apple Health for Kids program provides medical coverage to children in families that do not meet TANF eligibility criteria but have household income below 200 percent of the Federal Poverty Guideline (FPL) through Medicaid funding, 300 percent of FPL through the Children’s Health Insurance Program (CHIP) funding, and up to 300 percent of the FPL for non-citizen children through the Children’s Health Program (CHP). This coverage group also includes a small number of children enrolled in Foster Care or Adoptions Support coverage.

The Pregnant Women program provides Medicaid coverage to low-income pregnant women.

The Persons with Disabilities coverage group includes persons enrolled in Medicaid Disabled, Medicaid Blind, General Assistance, and Alcohol and Drug Abuse Treatment and Support Act (ADATSA) coverage.

The “Other” coverage group includes a small number of persons receiving HCA medical coverage through programs for refugees and the elderly. Clients who received family planning coverage only were excluded from the analysis.

Employed non-client persons with dependents with HCA medical coverage were counted if they were part of a household with at least one person who received HCA medical coverage. To be counted, the employed person had to be identified as the head of household, spouse, or unmarried co-parent of a child in common with the head of household.

Counts of employed clients or persons with dependents with HCA medical coverage were associated with a single “primary employer” in each month. The vast majority of employed clients or persons with dependents with HCA medical coverage had a single employer in the quarter. In cases where the person had more than one employer in the quarter, the primary employer was defined to be the employer from whom the person received the greatest earnings.

To create an unduplicated count of member months and expenditures associated with employed persons, in the cases where a dependent was associated with more than one employed person, we associated the dependent with the person who had the highest earnings. For both the aggregate and by-firm data tables, per member per month HCA Medical Assistance expenditure estimates were based on per capita estimates for SFY 2011. Per member per month DSHS Mental Health expenditure estimates were based on statewide average RSN capitation rates for SFY 2011.



Aggregate Tables

Employment Status of HCA Medical Assistance Clients and
Persons with Dependents with HCA Medical Coverage:

Calendar Year 2011

TABLE 1A.
Total Employed HCA Medical Assistance Clients and Non-Client Persons with Dependents with HCA Medical Coverage

CY 2011	Number of Employed Clients or Persons with Dependents					Percent of Total Employed Clients/ Persons	Yearly Average per Quarter			
	QUARTER						BY HOURS WORKED IN QUARTER			
	1	2	3	4			1 to 261	262 to 455	More than 455	Unknown
All Firms	293,715	308,005	320,173	306,914	307,202	100.0%	109,876	87,811	108,625	890
By Industry										
Agriculture (11)	17,214	22,265	27,438	21,991	22,227	7.2%	7,819	5,395	9,002	12
Mining (21)	178	184	174	175	178	0.1%	45	43	90	0
Utilities (22)	252	289	266	248	264	0.1%	69	44	150	0
Construction (23)	13,297	14,460	15,385	14,690	14,458	4.7%	5,621	4,096	4,713	28
Manufacturing (31-33)	20,502	21,486	23,391	22,698	22,019	7.2%	3,814	4,485	13,705	16
Wholesale Trade (42)	9,165	9,568	9,982	9,745	9,615	3.1%	2,018	1,912	5,670	16
Retail Trade (44)	44,637	44,824	46,130	48,008	45,900	14.9%	16,328	13,524	16,018	30
Transportation/Warehousing (48)	7,068	7,169	7,686	7,679	7,401	2.4%	2,070	1,911	3,382	38
Information (51)	2,842	2,866	2,861	2,730	2,825	0.9%	985	685	1,133	22
Finance and Insurance (52)	5,456	5,417	5,494	5,458	5,456	1.8%	984	1,480	2,948	44
Real Estate (53)	5,330	5,522	5,611	5,225	5,422	1.8%	1,662	1,173	2,578	10
Professional/Technical (54)	7,394	7,075	6,807	6,969	7,061	2.3%	2,579	1,679	2,784	20
Management (55)	399	405	429	408	410	0.1%	119	120	171	0
Administrative/Waste (56)	22,340	24,136	25,756	24,262	24,124	7.9%	10,584	6,077	7,258	205
Educational Services (61)	13,070	13,151	11,697	12,898	12,704	4.1%	7,070	3,620	2,009	5
Health Care, Soc. Assistance (62)	46,016	46,639	46,892	45,998	46,386	15.1%	13,519	15,005	17,710	152
Arts and Entertainment (71)	7,718	8,672	8,973	7,945	8,327	2.7%	3,600	2,324	2,401	2
Accommodation and Food (72)	44,818	47,394	47,978	44,235	46,106	15.0%	21,280	16,648	8,161	18
Other Services (81)	19,834	19,824	20,093	19,404	19,789	6.4%	7,818	6,193	5,727	51
Other Government (92)	5,859	6,373	6,937	6,072	6,310	2.1%	1,895	1,400	3,014	2
Unknown	326	286	193	76	220	0.1%	0	0	0	220
By Ownership Type										
Public	23,612	24,325	23,512	23,557	23,752	7.7%	9,266	6,384	7,877	225
Private	270,103	283,679	296,661	283,357	283,450	92.3%	100,610	81,427	100,747	666
Unknown	0	1	0	0	0	0.0%	0	0	0	0
By Firm Size										
1-50	120,860	128,109	128,728	125,856	125,888	41.0%	49,735	36,971	38,596	587
51-100	26,563	28,522	29,113	27,916	28,029	9.1%	9,022	7,547	11,433	26
101-1000	89,644	95,311	100,289	94,858	95,026	30.9%	31,727	25,653	37,480	166
1001-5000	44,777	40,810	47,806	45,425	44,705	14.6%	15,702	14,084	14,809	110
5000+	11,871	15,252	14,237	12,859	13,555	4.4%	3,690	3,555	6,307	3
Unknown	0	1	0	0	0	0.0%	0	0	0	0

TABLE 1B.
Total Employed HCA Medical Assistance Clients and Non-Client Persons with Dependents with HCA Medical Coverage

CY 2011	Number of Employed Clients or Persons with Dependents			Annual Profile		
	YEARLY Average per Quarter	Percent of Total Employed Clients/Persons	Average Quarterly Covered Lives Associated with Employed Clients/Persons	Annual Months of HCA Coverage Associated with Employed Clients/Persons	Annual HCA Medical and DSHS Mental Health Costs for Associated HCA Coverage (Estimated)	
All Firms	307,202	100.0%	504,926	5,788,968	\$1,353,327,907	
By Industry						
Agriculture (11)	22,227	7.2%	41,168	479,889	\$97,383,465	
Mining (21)	178	0.1%	395	4,534	\$922,057	
Utilities (22)	264	0.1%	540	6,178	\$1,383,672	
Construction (23)	14,458	4.7%	30,978	354,369	\$76,664,816	
Manufacturing (31-33)	22,019	7.2%	43,556	500,558	\$106,981,835	
Wholesale Trade (42)	9,615	3.1%	18,171	208,764	\$45,020,420	
Retail Trade (44)	45,900	14.9%	66,458	758,639	\$191,522,532	
Transportation/Warehousing (48)	7,401	2.4%	14,896	170,680	\$38,386,499	
Information (51)	2,825	0.9%	4,469	50,675	\$11,823,562	
Finance and Insurance (52)	5,456	1.8%	8,894	101,436	\$21,830,837	
Real Estate (53)	5,422	1.8%	9,246	106,022	\$24,585,754	
Professional/Technical (54)	7,061	2.3%	11,052	126,064	\$28,683,403	
Management (55)	410	0.1%	658	7,590	\$1,826,408	
Administrative/Waste (56)	24,124	7.9%	42,688	486,934	\$121,862,292	
Educational Services (61)	12,704	4.1%	20,101	232,195	\$51,592,500	
Health Care, Soc. Assistance (62)	46,386	15.1%	76,452	878,053	\$206,986,558	
Arts and Entertainment (71)	8,327	2.7%	11,843	134,993	\$33,181,680	
Accommodation and Food (72)	46,106	15.0%	59,707	681,310	\$172,967,221	
Other Services (81)	19,789	6.4%	31,614	363,691	\$89,680,787	
Other Government (92)	6,310	2.1%	11,598	131,663	\$28,902,002	
Unknown	220	0.1%	446	4,731	\$1,139,608	
By Ownership Type						
Public	23,752	7.7%	41,246	472,274	\$104,671,920	
Private	283,450	92.3%	463,680	5,316,688	\$1,248,655,011	
Unknown	0	0.0%	1	6	\$976	
By Firm Size						
1-50	125,888	41.0%	204,524	2,347,432	\$548,127,634	
51-100	28,029	9.1%	46,756	536,940	\$123,897,935	
101-1000	95,026	30.9%	158,816	1,820,542	\$422,597,891	
1001-5000	44,705	14.6%	73,483	841,085	\$198,224,271	
5000+	13,555	4.4%	21,346	242,963	\$60,479,200	
Unknown	0	0.0%	1	6	\$976	

TABLE 2A.
Employed HCA Medical Assistance Clients

CY 2011	Number of Employed Clients with HCA Coverage					Percent of Total Employed Clients	Yearly Average per Quarter				
	QUARTER						YEARLY Average per Quarter	BY HOURS WORKED IN QUARTER			
	1	2	3	4				1 to 261	262 to 455	More than 455	Unknown
All Firms	85,330	92,328	100,261	91,924	92,461	100.0%	53,910	23,995	14,276	280	
By Industry											
Agriculture (11)	2,016	4,211	7,302	3,601	4,283	4.6%	2,731	896	652	4	
Mining (21)	21	21	24	24	23	0.0%	11	5	6	0	
Utilities (22)	46	53	51	47	49	0.1%	25	13	11	0	
Construction (23)	2,210	2,644	3,041	2,716	2,653	2.9%	1,666	605	377	6	
Manufacturing (31-33)	3,296	3,614	4,584	4,078	3,893	4.2%	1,708	967	1,216	3	
Wholesale Trade (42)	1,662	1,809	2,058	1,943	1,868	2.0%	881	456	529	3	
Retail Trade (44)	15,848	15,856	16,780	18,227	16,678	18.0%	9,292	4,544	2,833	9	
Transportation/Warehousing (48)	1,563	1,617	1,860	1,771	1,703	1.8%	838	470	384	11	
Information (51)	807	833	792	753	796	0.9%	503	168	118	8	
Finance and Insurance (52)	1,044	1,084	1,118	1,060	1,077	1.2%	391	322	353	11	
Real Estate (53)	1,391	1,475	1,534	1,323	1,431	1.5%	789	326	313	3	
Professional/Technical (54)	2,077	1,877	1,756	1,876	1,897	2.1%	1,214	387	289	6	
Management (55)	153	155	166	153	157	0.2%	76	56	26	0	
Administrative/Waste (56)	8,014	9,107	10,335	9,356	9,203	10.0%	5,919	1,958	1,237	89	
Educational Services (61)	3,272	3,213	2,824	3,095	3,101	3.4%	2,427	501	171	2	
Health Care, Soc. Assistance (62)	14,107	14,256	14,201	13,821	14,096	15.2%	7,161	4,307	2,597	32	
Arts and Entertainment (71)	2,405	3,023	3,287	2,624	2,835	3.1%	1,887	635	312	1	
Accommodation and Food (72)	17,402	19,209	19,747	17,571	18,482	20.0%	11,854	5,299	1,321	8	
Other Services (81)	6,400	6,491	6,668	6,393	6,488	7.0%	3,523	1,737	1,217	12	
Other Government (92)	1,485	1,685	2,070	1,466	1,677	1.8%	1,016	347	314	1	
Unknown	111	95	63	26	74	0.1%	0	0	0	74	
By Ownership Type											
Public	5,891	6,091	6,118	5,669	5,942	6.4%	3,767	1,259	841	75	
Private	79,439	86,237	94,143	86,255	86,519	93.6%	50,143	22,736	13,435	205	
Unknown	0	0	0	0	0	0.0%	0	0	0	0	
By Firm Size											
1-50	34,410	38,184	39,500	36,502	37,149	40.2%	22,517	9,465	4,957	211	
51-100	7,324	8,179	8,790	8,025	8,080	8.7%	4,613	2,128	1,333	6	
101-1000	26,094	28,683	32,010	28,406	28,798	31.1%	16,668	7,391	4,703	37	
1001-5000	13,708	11,974	14,969	14,722	13,843	15.0%	7,999	3,832	1,988	26	
5000+	3,794	5,308	4,992	4,269	4,591	5.0%	2,114	1,181	1,295	1	
Unknown	0	0	0	0	0	0.0%	0	0	0	0	

TABLE 2B.

Employed HCA Medical Assistance Clients

	Number of Employed Clients with HCA Coverage			Annual Profile		
	YEARLY Average per Quarter	Percent of Total Employed Clients	Average Quarterly Covered Lives Associated with Employed Clients	Annual Months of HCA Coverage Associated with Employed Clients/Persons	Annual HCA Medical and DSHS Mental Health Costs for Associated HCA Coverage (Estimated)	
All Firms	92,461	100.0%	179,160	2,009,372	\$652,814,526	
By Industry						
Agriculture (11)	4,283	4.6%	6,812	76,768	\$22,927,433	
Mining (21)	23	0.0%	60	644	\$195,879	
Utilities (22)	49	0.1%	100	1,131	\$398,372	
Construction (23)	2,653	2.9%	6,408	71,300	\$21,616,538	
Manufacturing (31-33)	3,893	4.2%	8,884	98,941	\$30,837,848	
Wholesale Trade (42)	1,868	2.0%	4,095	45,631	\$14,439,542	
Retail Trade (44)	16,678	18.0%	29,461	330,207	\$110,349,379	
Transportation/Warehousing (48)	1,703	1.8%	4,263	47,690	\$14,818,877	
Information (51)	796	0.9%	1,389	15,433	\$5,371,704	
Finance and Insurance (52)	1,077	1.2%	2,368	25,981	\$8,722,823	
Real Estate (53)	1,431	1.5%	3,050	34,168	\$11,275,935	
Professional/Technical (54)	1,897	2.1%	3,742	41,818	\$13,754,948	
Management (55)	157	0.2%	283	3,217	\$1,033,840	
Administrative/Waste (56)	9,203	10.0%	19,969	224,145	\$71,426,851	
Educational Services (61)	3,101	3.4%	6,405	72,916	\$23,080,173	
Health Care, Soc. Assistance (62)	14,096	15.2%	30,253	340,938	\$112,734,873	
Arts and Entertainment (71)	2,835	3.1%	4,781	53,300	\$18,247,236	
Accommodation and Food (72)	18,482	20.0%	29,474	329,362	\$108,247,411	
Other Services (81)	6,488	7.0%	13,995	158,523	\$51,216,855	
Other Government (92)	1,677	1.8%	3,186	35,391	\$11,552,402	
Unknown	74	0.1%	186	1,868	\$565,607	
By Ownership Type						
Public	5,942	6.4%	12,364	138,902	\$44,564,211	
Private	86,519	93.6%	166,797	1,870,470	\$608,250,315	
Unknown	0	0.0%	0	0	\$0	
By Firm Size						
1-50	37,149	40.2%	72,366	811,908	\$261,696,626	
51-100	8,080	8.7%	15,243	170,928	\$56,157,174	
101-1000	28,798	31.1%	55,697	624,902	\$201,847,049	
1001-5000	13,843	15.0%	27,235	305,225	\$100,117,916	
5000+	4,591	5.0%	8,619	96,409	\$32,995,762	
Unknown	0	0.0%	0	0	\$0	

TABLE 3A.
Employed Non-Client Persons with Dependents with HCA Medical Coverage

CY 2011	Number of Employed Non-Client Persons with Dependents					Percent of Total Employed Non-Client Persons	Yearly Average per Quarter			
	QUARTER						YEARLY Average per Quarter	BY HOURS WORKED IN QUARTER		
	1	2	3	4				1 to 261	262 to 455	More than 455
All Firms	208,385	215,677	219,912	214,990	214,741	100.0%	55,967	63,816	94,349	610
By Industry										
Agriculture (11)	15,198	18,054	20,136	18,390	17,945	8.4%	5,088	4,499	8,350	8
Mining (21)	157	163	150	151	155	0.1%	33	38	84	0
Utilities (22)	206	236	215	201	215	0.1%	44	31	139	0
Construction (23)	11,087	11,816	12,344	11,974	11,805	5.5%	3,955	3,491	4,337	23
Manufacturing (31-33)	17,206	17,872	18,807	18,620	18,126	8.4%	2,106	3,518	12,489	14
Wholesale Trade (42)	7,503	7,759	7,924	7,802	7,747	3.6%	1,137	1,457	5,141	13
Retail Trade (44)	28,789	28,968	29,350	29,781	29,222	13.6%	7,036	8,980	13,185	21
Transportation/Warehousing (48)	5,505	5,552	5,826	5,908	5,698	2.7%	1,232	1,441	2,998	27
Information (51)	2,035	2,033	2,069	1,977	2,029	0.9%	482	517	1,015	14
Finance and Insurance (52)	4,412	4,333	4,376	4,398	4,380	2.0%	594	1,157	2,595	34
Real Estate (53)	3,939	4,047	4,077	3,902	3,991	1.9%	874	846	2,265	7
Professional/Technical (54)	5,317	5,198	5,051	5,093	5,165	2.4%	1,365	1,292	2,494	13
Management (55)	246	250	263	255	254	0.1%	43	65	146	0
Administrative/Waste (56)	14,326	15,029	15,421	14,906	14,921	6.9%	4,665	4,119	6,020	116
Educational Services (61)	9,798	9,938	8,873	9,803	9,603	4.5%	4,643	3,119	1,838	4
Health Care, Soc. Assistance (62)	31,909	32,383	32,691	32,177	32,290	15.0%	6,359	10,699	15,114	120
Arts and Entertainment (71)	5,313	5,649	5,686	5,321	5,492	2.6%	1,713	1,690	2,089	1
Accommodation and Food (72)	27,416	28,185	28,231	26,664	27,624	12.9%	9,426	11,349	6,840	10
Other Services (81)	13,434	13,333	13,425	13,011	13,301	6.2%	4,295	4,456	4,510	40
Other Government (92)	4,374	4,688	4,867	4,606	4,634	2.2%	879	1,054	2,700	2
Unknown	215	191	130	50	147	0.1%	0	0	0	146
By Ownership Type										
Public	17,721	18,234	17,394	17,888	17,809	8.3%	5,499	5,125	7,036	150
Private	190,664	197,442	202,518	197,102	196,932	91.7%	50,467	58,691	87,313	461
Unknown	0	1	0	0	0	0.0%	0	0	0	0
By Firm Size										
1-50	86,450	89,925	89,228	89,354	88,739	41.3%	27,218	27,507	33,638	376
51-100	19,239	20,343	20,323	19,891	19,949	9.3%	4,409	5,419	10,101	20
101-1000	63,550	66,628	68,279	66,452	66,227	30.8%	15,059	18,263	32,777	129
1001-5000	31,069	28,836	32,837	30,703	30,861	14.4%	7,704	10,253	12,822	84
5000+	8,077	9,944	9,245	8,590	8,964	4.2%	1,576	2,375	5,012	2
Unknown	0	1	0	0	0	0.0%	0	0	0	0

TABLE 3B.
Employed Non-Client Persons with Dependents with HCA Medical Coverage

CY 2011	Number of Employed Non-Client Persons with Dependents		Annual Profile			
	YEARLY Average per Quarter	Employed Non-Client Persons	Percent of Total Employed Non-Client Persons	Average Quarterly Covered Lives Associated with Employed Non-Client Persons	Annual Months of HCA Coverage Associated with Employed Clients/Persons	Annual HCA Medical and DSHS Mental Health Costs for Associated HCA Coverage (Estimated)
All Firms	214,741	100.0%		325,765	3,779,596	\$700,513,381
By Industry						
Agriculture (11)	17,945	8.4%		34,356	403,121	\$74,456,031
Mining (21)	155	0.1%		335	3,890	\$726,178
Utilities (22)	215	0.1%		440	5,047	\$985,300
Construction (23)	11,805	5.5%		24,570	283,069	\$55,048,278
Manufacturing (31-33)	18,126	8.4%		34,673	401,617	\$76,143,988
Wholesale Trade (42)	7,747	3.6%		14,076	163,133	\$30,580,878
Retail Trade (44)	29,222	13.6%		36,997	428,432	\$81,173,153
Transportation/Warehousing (48)	5,698	2.7%		10,634	122,990	\$23,567,622
Information (51)	2,029	0.9%		3,080	35,242	\$6,451,858
Finance and Insurance (52)	4,380	2.0%		6,526	75,455	\$13,108,013
Real Estate (53)	3,991	1.9%		6,196	71,854	\$13,309,819
Professional/Technical (54)	5,165	2.4%		7,310	84,246	\$14,928,455
Management (55)	254	0.1%		375	4,373	\$792,568
Administrative/Waste (56)	14,921	6.9%		22,719	262,789	\$50,435,441
Educational Services (61)	9,603	4.5%		13,696	159,279	\$28,512,327
Health Care, Soc. Assistance (62)	32,290	15.0%		46,199	537,115	\$94,251,685
Arts and Entertainment (71)	5,492	2.6%		7,062	81,693	\$14,934,445
Accommodation and Food (72)	27,624	12.9%		30,234	351,948	\$64,719,810
Other Services (81)	13,301	6.2%		17,619	205,168	\$38,463,932
Other Government (92)	4,634	2.2%		8,412	96,272	\$17,349,601
Unknown	147	0.1%		260	2,863	\$574,001
By Ownership Type						
Public	17,809	8.3%		28,882	333,372	\$60,107,709
Private	196,932	91.7%		296,883	3,446,218	\$640,404,696
Unknown	0	0.0%		1	6	\$976
By Firm Size						
1-50	88,739	41.3%		132,158	1,535,524	\$286,431,008
51-100	19,949	9.3%		31,513	366,012	\$67,740,761
101-1000	66,227	30.8%		103,120	1,195,640	\$220,750,842
1001-5000	30,861	14.4%		46,248	535,860	\$98,106,355
5000+	8,964	4.2%		12,727	146,554	\$27,483,439
Unknown	0	0.0%		1	6	\$976

TABLE 4A.
Total Employed Basic Health Plan Clients

	Number of Employed Basic Health Plan Clients										Percent of Total Employed BHP Clients	Yearly Average per Quarter		
	QUARTER				YEARLY Average per Quarter	1 to 261	262 to 455	More than 455	Unknown					
	1	2	3	4										
All Firms	15,044	13,169	12,905	13,373	13,623	100.0%	5,909	4,232	3,431	50				
By Industry														
Agriculture (11)	1,478	1,018	1,129	1,649	1,319	9.7%	481	366	471	1				
Mining (21)	7	4	4	1	4	0.0%	2	1	1	0				
Utilities (22)	9	9	8	6	8	0.1%	5	2	1	0				
Construction (23)	394	353	400	400	387	2.8%	185	100	102	0				
Manufacturing (31-33)	738	681	738	791	737	5.4%	211	213	314	0				
Wholesale Trade (42)	376	321	308	323	332	2.4%	99	73	159	2				
Retail Trade (44)	2,011	1,812	1,761	1,796	1,845	13.5%	664	600	580	2				
Transportation/Warehousing (48)	257	225	224	248	239	1.8%	83	72	82	1				
Information (51)	173	166	154	142	159	1.2%	85	35	36	3				
Finance and Insurance (52)	190	165	160	156	168	1.2%	44	52	72	0				
Real Estate (53)	223	219	202	183	207	1.5%	90	47	69	1				
Professional/Technical (54)	354	314	265	269	301	2.2%	158	84	58	1				
Management (55)	13	10	8	10	10	0.1%	4	3	4	0				
Administrative/Waste (56)	823	723	719	661	732	5.4%	348	210	170	4				
Educational Services (61)	1,213	1,184	962	1,009	1,092	8.0%	805	228	58	1				
Health Care, Soc. Assistance (62)	1,885	1,679	1,665	1,592	1,705	12.5%	657	584	460	5				
Arts and Entertainment (71)	363	358	334	316	343	2.5%	177	106	60	0				
Accommodation and Food (72)	2,753	2,301	2,249	2,299	2,401	17.6%	1,007	968	425	1				
Other Services (81)	1,533	1,357	1,311	1,277	1,370	10.1%	666	430	262	13				
Other Government (92)	234	247	285	240	252	1.8%	142	61	49	1				
Unknown	17	23	19	5	16	0.1%	0	0	0	16				
By Ownership Type														
Public	1,461	1,452	1,297	1,279	1,372	10.1%	901	318	137	17				
Private	13,583	11,717	11,608	12,094	12,251	89.9%	5,008	3,915	3,294	34				
Unknown	0	0	0	0	0	0.0%	0	0	0	0				
By Firm Size														
1-50	8,047	7,111	6,828	7,037	7,256	53.3%	3,210	2,276	1,726	44				
51-100	1,059	936	925	1,012	983	7.2%	372	306	305	1				
101-1000	3,682	3,189	3,183	3,439	3,373	24.8%	1,400	1,021	949	3				
1001-5000	1,853	1,520	1,578	1,494	1,611	11.8%	790	528	293	2				
5000+	403	413	391	391	400	2.9%	137	103	160	1				
Unknown	0	0	0	0	0	0.0%	0	0	0	0				

TABLE 4B.
Total Employed Basic Health Plan Clients

	Number of Employed Basic Health Plan Clients		Percent of Total Employed BHP Clients	Annual Profile					
	YEARLY Average per Quarter	13,623		Average Quarterly Covered Lives Associated with Employed BHP Clients	13,623	Annual Months of HCA Coverage Associated with Employed BHP Clients	151,523	Annual HCA Medical Costs for Associated HCA Coverage (Estimated)	\$29,489,406
By Industry			100.0%						
Agriculture (11)	1,319		9.7%	1,319	13,240	\$2,576,769			
Mining (21)	4		0.0%	4	46	\$8,953			
Utilities (22)	8		0.1%	8	94	\$18,294			
Construction (23)	387		2.8%	387	4,359	\$848,349			
Manufacturing (31-33)	737		5.4%	737	8,142	\$1,584,596			
Wholesale Trade (42)	332		2.4%	332	3,666	\$713,477			
Retail Trade (44)	1,845		13.5%	1,845	20,879	\$4,063,471			
Transportation/Warehousing (48)	239		1.8%	239	2,673	\$520,219			
Information (51)	159		1.2%	159	1,827	\$355,571			
Finance and Insurance (52)	168		1.2%	168	1,860	\$361,993			
Real Estate (53)	207		1.5%	207	2,345	\$456,384			
Professional/Technical (54)	301		2.2%	301	3,404	\$662,486			
Management (55)	10		0.1%	10	110	\$21,408			
Administrative/Waste (56)	732		5.4%	732	8,175	\$1,591,019			
Educational Services (61)	1,092		8.0%	1,092	12,551	\$2,442,676			
Health Care, Soc. Assistance (62)	1,705		12.5%	1,705	19,103	\$3,717,826			
Arts and Entertainment (71)	343		2.5%	343	3,888	\$756,683			
Accommodation and Food (72)	2,401		17.6%	2,401	26,760	\$5,208,031			
Other Services (81)	1,370		10.1%	1,370	15,422	\$3,001,430			
Other Government (92)	252		1.8%	252	2,804	\$545,714			
Unknown	16		0.1%	16	175	\$34,059			
By Ownership Type									
Public	1,372		10.1%	1,372	15,649	\$3,045,608			
Private	12,251		89.9%	12,251	135,874	\$26,443,798			
Unknown	0		0.0%	0	0	\$0			
By Firm Size									
1-50	7,256		53.3%	7,256	80,992	\$15,762,663			
51-100	983		7.2%	983	10,808	\$2,103,453			
101-1000	3,373		24.8%	3,373	37,225	\$7,244,730			
1001-5000	1,611		11.8%	1,611	17,978	\$3,498,878			
5000+	400		2.9%	400	4,520	\$879,682			
Unknown	0		0.0%	0	0	\$0			



By Firm Tables

Employment of HCA Medical Assistance Clients and Persons
with Dependents with HCA Medical Coverage by Firm:

January and June 2011

Table 5. Rank of Firms by Number of HCA Medical Clients, High to Low

Rank	Employer	Worksheet Name
1	WAL-MART STORES INC	walmart
2	MCDONALDS CORPORATION	mcdonalds
3	SAFEWAY	safeway
4	THE KROGER CO	kroger
5	YUM! BRANDS INC	yumbrands
6	JACK IN THE BOX	jackinbox
7	ZIRKLE FRUIT COMPANY	zirkle
8	STEMILT GROWERS INC	stemiltgrw
9	TARGET CORPORATION	target
10	SEARS HOLDINGS CORPORATION	sears
11	SUBWAY RESTAURANTS	subway
12	GOODWILL INDUSTRIES INTERNATIONAL	goodwill
13	THE HOME DEPOT	homedepot
14	BURGER KING	burgerking
15	DINEEQUITY	dineequity
16	MACY'S INC	macys
17	DARDEN RESTAURANTS INC	dardenrest
18	RESCARE HOMECARE	rescare
19	J. C. PENNEY COMPANY INC	jcpenny
20	STARBUCKS CORPORATION	starbucks
21	DSHS	dshs
22	THE WENDYS COMPANY	wendys
23	COSTCO WHOLESALE CORPORATION	costco
24	BROETJE ORCHARDS	broetje
24	CHELAN FRESH MARKETING	chelanfresh
26	LOWE'S COMPANIES INC	lowes
27	CONAGRA FOODS INC	conagra
28	SUPERVALU INC	supervalu
29	UNIVERSITY OF WASHINGTON	uw
30	XEROX CORPORATION	xerox
31	TYSON FOODS INC	tyson
32	MULTICARE	multicare
33	YMCA	ymca
34	EXPRESS PERSONNEL	expresspers
35	ROSS STORES INC	rossdress
36	WALGREEN CO	walgreens
37	REGIS CORPORATION	regis
38	US ARMY	usarmy
39	CATHOLIC COMMUNITY SERVICES	cathcommserv
40	WASHINGTON STATE UNIVERSITY	wsu
41	DOLLAR TREE STORES INC	dollartree
42	RED ROBIN	redrobin
43	BORTON & SONS INC	bortonsons
44	KAHALA CORPORATION	kahala
45	WINCO FOODS INC	wincofoods
46	SHARI'S MANAGEMENT CORPORATION	sharis
47	DENNY'S CORPORATION	dennys
48	PUYALLUP TRIBE OF INDIANS	puyalluptrb
49	WASHINGTON FRUIT & PRODUCE	wafruit
50	BERKSHIRE HATHAWAY	berkhath
51	WASHINGTON BEEF LLC	wabeef
52	ABM INDUSTRIES INCORPORATED	abm

Table 5. Rank of Firms by Number of HCA Medical Clients, High to Low

Rank	Employer	Worksheet Name
53	EVANS FRUIT COMPANY	evansfruit
54	ALLEGIS GROUP	allegis
55	SEA MAR COMMUNITY HEALTH CENTERS	seamar
56	KNOWLEDGE UNIVERSE	knowledgeuniv
57	THE BLACKSTONE GROUP	blackstone
58	BOEING	boeing
59	MCDOUGALL & SONS INC	mcdougallsons
60	RITE AID	riteaid
61	ADDUS HEALTHCARE INC	addushealth
62	CHOICE HOTELS INTERNATIONAL	choicectl
63	WYNDHAM WORLDWIDE CORPORATION	wyndham
64	INTERCONTINENTAL HOTELS GROUP	ihg
65	UNITED PARCEL SERVICE INC	ups
66	MUCKLESHOOT INDIAN TRIBE	mucklesheettribe
67	7-ELEVEN INC	7eleven
68	RAINIER SCHOOL	rainiersch
69	RED LION HOTELS CORPORATION	redlionhotels
70	TJX COMPANIES INC	tjx
71	BARRETT BUSINESS SERVICES	barretbus
72	NORDSTROM INC	nordstrom
73	KALISPEL TRIBE OF INDIANS	kalispeltrb
74	PAPA MURPHY'S INTERNATIONAL INC	papamurphys
75	YAKIMA VALLEY FARM WORKERS CLINIC	yvfwc
76	ARBY'S RESTAURANT GROUP INC	arbys
77	WELLS FARGO & CO	wellsfargo
78	BEST WESTERN INTERNATIONAL INC	bestwestern
79	U.S. BANCORP	usbank
80	DOMINO'S PIZZA INC	dominospizza
81	KELLY SERVICES INC	kellyserv
82	US POSTAL SERVICE	usps
83	SERVICEMASTER	servicemaster
84	BANK OF AMERICA	bankofam
84	TACOMA SCHOOL DISTRICT	tacomaschl
86	CHESTERFIELD SERVICES	chesterfield
87	TULALIP TRIBES	tulaliptrb
88	TRUEBLUE INC	trueblue
89	WEST CORPORATION	westcorp
90	CHEVRON CORPORATION	chevron
91	SPOKANE SCHOOL DISTRICT	spokaneschl
92	CORPORATION FOR NATIONAL AND COMMUNITY SERVICE	corpnatlsvc
93	BLUE BIRD INC	bluebird
94	YAKAMA NATION	yakamanation
95	THE SEATTLE TIMES COMPANY	seattletimes
96	FEDEX CORPORATION	fedex
97	KOHL'S	kohls
98	GREAT CLIPS INC	greatclips
99	O'REILLY AUTO PARTS	oreilly
100	SEATTLE SCHOOL DISTRICT	seattleschl
101	BEST BUY CO INC	bestbuy
102	WASHINGTON STATE MIGRANT COUNCIL	wsmc
103	PROVIDENCE HEALTH	providencehlth
104	MANPOWER INC	manpower

Table 5. Rank of Firms by Number of HCA Medical Clients, High to Low

Rank	Employer	Worksheet Name
105	GROUP HEALTH COOPERATIVE	grouphealth
106	AUVIL FRUIT COMPANY	auvilfruit
107	COMCAST	comcast
107	VALUE VILLAGE	valuevillage
109	SALVATION ARMY	salvationarmy
110	MONSON FRUIT COMPANY	monsonfruit
111	KOREAN WOMEN'S ASSOCIATION	kwa
112	YAKIMA SCHOOL DISTRICT	yakimaschl
113	CRUNCH PAK	crunchpak
114	NORTHWEST CENTER INDUSTRIES	northwestctrind
115	GILBERT ORCHARDS	gilberorch
116	EVERGREEN SCHOOL DISTRICT	evergreenschl
116	THE GAP INCORPORATED	gap
118	THE FLAT TOP RANCH	flattopranch
119	J. R. SIMPLOT COMPANY	jrplot
119	WYCKOFF FARMS INC	wyckoffarms
121	MARRIOTT INTERNATIONAL INC	mariott
122	COMPASS GROUP PLC	compassgrp
123	AMBITIONS	ambitions
124	FIESTA FOODS	fiestafoods
125	PASCO SCHOOL DISTRICT	pascoschl
126	JPMORGAN CHASE & CO	jpmorganchase
127	ALASKA AIR GROUP	alaskaair
128	ST JOSEPH HOSPITAL	stjosephosp
129	SQUAXIN ISLAND INDIAN TRIBE	squaxintrb
130	CITY OF SEATTLE	cityseattle
130	VALLEY FRUIT	valleyfruit
132	MERRILL GARDENS	merrillgardens
133	GROCERY OUTLET INC	groceryoutlet
134	LIFE CARE CENTERS OF AMERICA	lifecarectr
135	LES SCHWAB	lesschwab
136	HAGGEN FOOD & PHARMACY	haggens
136	US DEPT OF DEFENSE	usdeptdef
138	TRIDENT SEAFOODS	tridentseafoods
138	VOLT INFORMATION SCIENCES INC	volt
140	LITTLE CAESARS PIZZA	littlecaesars
141	TOYS 'R' US	toysrus
142	US NAVY	usnavy
143	FIRSTGROUP PLC	firstgrp
144	AZTECA MEXICAN RESTAURANT	azteca
144	SEATTLE GOODWILL	seattlegoodwill
144	SL START	slstart
147	MATSON FRUIT COMPANY	matsonfruit
148	EPIC	epic
148	RANDSTAD	randstad
150	BP PRODUCTS NORTH AMERICA INC	bp
151	WASHINGTON POTATO	wapotato
152	CHEHALIS TRIBE	chehalistrb
152	SERVICE ALTERNATIVES	servicealternatives
154	SHOPKO	shopko
155	AMICABLE HEALTH CARE	amicablehealth
156	KING COUNTY	kingco

Table 5. Rank of Firms by Number of HCA Medical Clients, High to Low

Rank	Employer	Worksheet Name
156	SUNRISE SERVICES	sunriseserv
158	SECURITAS AB	securitas
159	BIG LOTS INC	biglots
159	SACRED HEART MEDICAL CENTER	sacredheartmed
161	VIRGINIA MASON HOSPITAL	virginiamason
162	DOUGLAS FRUIT	douglasfruit
162	NATIONAL FOOD CORP	nationalfood
164	KENT SCHOOL DISTRICT	kentschl
165	CUSTOM APPLE PACKERS INC	customapple
166	TACOMA GOODWILL	tacomagoodwill
167	PRIDE PACKING	pridepack
168	ROCKWOOD CLINIC	rockwoodclin
169	JIFFY LUBE	jiffylube
170	SODEXO INC	sodexho
171	PETCO	petco
172	PANDA EXPRESS	pandaex
173	GREAT WOLF LODGE	greatwolf
173	SPOKANE TRIBE OF INDIAN	spokanetribe
175	DISH NETWORK	dishnetwork
176	VALLEY MEDICAL CENTER	valleymedctr
177	AMAZON.COM	amazon
177	OLYMPIC FRUIT	olympicfruit
179	CENTERFORCE	centerforce
179	FOSTER FARMS	fosterfarms
179	YOKE'S FRESH MARKETS	yokes
182	ACCOR HOTELS	accor
182	BENEFICIAL IN-HOME CARE	beneficialinhome
182	DAVENPORT HOTEL	davenportshot
182	PAPA JOHNS	papajohns
186	YWCA	ywca
187	TELETECH HOLDINGS INC	teletech
188	ER SOLUTIONS	ersolutions
188	MICHAEL'S STORES	michaelsstores
190	BETHEL SCHOOL DISTRICT	bethelschl
190	YELLOW CAB	yellowcab
192	COMMUNITY HEALTH CARE	commhlthcare
192	ST VINCENT DE PAUL	stvincentdepaul
194	ZIP'S DRIVE IN	zips
195	CLARK COLLEGE	clarkcol
196	AUTO ZONE	autozone
196	YAKIMA VALLEY MEMORIAL HOSPITAL	yakimavalhosp
198	VANCOUVER SCHOOL DISTRICT	vancouver Schl
199	OLD COUNTRY BUFFET	oldcountrybuf
200	PITNEY BOWES	pitneybowes
200	SELECT STAFFING	selectstaff
200	VISITING ANGELS	visitingangels
203	VANCOUVER CLINIC	vancouverclin
204	CPC INTERNATIONAL	cpcinter
204	NISQUALLY INDIAN TRIBE	nisquallytrb
204	OFFICE DEPOT	officedepot
207	PETSMART	petsmart
208	NORTHWEST HORTICULTURE	nwhort

Table 5. Rank of Firms by Number of HCA Medical Clients, High to Low

Rank	Employer	Worksheet Name
208	PAYLESS SHOE SOURCE	paylessshoe
208	RADIO SHACK	radioshack
211	WESTPORT SHIPYARD	westportship
212	COLUMBIA FRUIT PACKERS INC	columbiafruit
212	FEDERAL WAY SCHOOL DISTRICT	federalwayschl
214	PROVIDENCE	providence
215	BARTELL DRUGS	bartelldrug
215	NW MANAGEMENT	nwmanage
217	BAKER PRODUCE INC	bakerproduce
218	ARAMARK	aramark
218	SKY CHEFS	skychefs
220	TEREX CORPORATION	terex
221	BOYS & GIRLS CLUB	boysgirlsclub
222	CENTRAL WASHINGTON HOSPITAL	ctrwahosp
222	TREE TOP	treetop
224	ACE HARDWARE CORPORATION	acehard
225	TRAVIS PATTERN	travis patt
226	AVALON HEALTH CARE	avalonhealth
226	HIGHLINE SCHOOL DISTRICT	highlineschl
226	KENNEWICK SCHOOL DISTRICT	kennewickschl
229	ROUNDTABLE PIZZA	roundtable
230	HARBORVIEW MEDICAL CENTER	harborviewmed
231	DAVITA INC	davita
231	OUTBACK STEAKHOUSE	outbacksteak
233	GENE JUAREZ SALONS	genejuarez
233	ROYAL DUTCH SHELL PLC	shell
233	THE CHEESECAKE FACTORY	cheesecakefact
236	PACIFIC SEAFOOD	pacseafod
236	PUYALLUP SCHOOL DISTRICT	puyallupschl
238	MAXIM HEALTH CARE	maximhealth
239	PEACE HEALTH	peacehealth
239	PIONEER HUMAN SERVICES	pioneerhumanserv
241	DRAPER VALLEY FARMS	drapervalley
241	QUIZNO'S SUB	quiznos
241	SWEDISH HEALTH SERVICES	swedishhealth
244	SKAGIT VALLEY HOSPITAL	skagitvalleyhosp
245	SYKES ENTERPRISES	sykes
246	KIDS COUNTRY	kidscountry
247	BLUE STAR GROWERS	bluestar
247	CUSTOM ORCHARDS	customorch
247	VERIZON WIRELESS	verizon
250	COLUMBIA REACH PACK	columbiareach
251	COMMUNITY LIVING	commliv
251	LUMMI NATION	lummination
253	CENTRAL VALLEY SCHOOL DISTRICT	ctrvalleyschl
253	WAREHOUSE DEMO	warehousedemo
255	APPLE KING	appleking
256	CKE RESTAURANTS INC	ckerest
256	EASTERDAY FARMS	easterdayfarms
256	THE HOLLAND INC	holland
256	WASHINGTON BULB	wabulb
260	AUTOGRILL SPA	autogrill

Table 5. Rank of Firms by Number of HCA Medical Clients, High to Low

Rank	Employer	Worksheet Name
260	CLOVER PARK SCHOOL DISTRICT	cloverparkschl
260	JOANN FABRICS	joannfab
260	MOSES LAKE SCHOOL DISTRICT	moseslakeschl
260	NATIONAL GUARD	natlguard
260	VOLUNTEERS OF AMERICA	volunteersam
266	OTHELLO SCHOOL DISTRICT	othelloschl
266	YAKIMA COUNTY	yakimaco
268	BYBEE FOODS	bybee
268	KADLEC HOSPITAL	kadlec
268	MORNINGSIDE	morningside
271	SNOQUALMIE CASINO	snoqualmiecasino
272	VICTORIA'S SECRET	victoriassecret
273	QUINAULT BEACH RESORT	quinaultbeachres
274	SOUTHWEST WASHINGTON MEDICAL CTR	swwamedctr
275	DOVEX FRUIT COMPANY	dovexfruit
275	QUINAULT INDIAN NATION	quinaultindnat
275	STAPLES INC	staples
278	WASTE CONNECTIONS	wasteconn
278	WORK OPPORTUNITIES	workopp
280	SENIOR LIFE RESOURCES	srliferes
281	AAFES	aafes
281	SNOKIST GROWERS	snokist
283	ALLAN BROTHERS	allanbros
283	CHIAWANA ORCHARDS	chiawanaororch
283	H&R BLOCK	hrblock
283	VALLEY ROZ	valleyroz
287	FOREVER 21	forever21
287	KEY BANK	keybank
287	RENTON SCHOOL DISTRICT	rentonschl
290	STATE FARM INSURANCE	statefarmins
290	SUNNYSIDE SCHOOL DISTRICT	sunnysideschl
290	SUNRISE STAFFING	sunrisestaff
293	BAIN CAPITAL	baincap
293	EAGLE HEALTHCARE	eaglehealth
293	STADELMAN FRUIT	stadelmanfruit
296	ELMVIEW	elmview
296	LA FITNESS	lafitness
298	AUBURN SCHOOL DISTRICT	auburnschl
298	WINDERMERE REAL ESTATE	windermere
300	LARSON FRUIT	larsonfruit
300	MANOR CARE	manorcare
300	MENZIES AVIATION	menziesaviation
300	REI	rei
300	REMEDY	remedy
305	IVARS	ivars
305	NORTHWEST STAFFING	nwstaff
305	REGAL CINEMAS	regalcinemas
305	SILVER DOLLAR CASINO	silverdollarcas
305	TACO DEL MAR	tacodelmar
305	WASTE MANAGEMENT	wastemanage
311	AMTECH LLC	amtech
311	SUPPLEMENT SCIENCES	supplsciences

Table 5. Rank of Firms by Number of HCA Medical Clients, High to Low

Rank	Employer	Worksheet Name
311	UNDERWOOD FRUIT	underwoodfruit
311	WENATCHEE SCHOOL DISTRICT	wenatcheeschl
315	LABOR WORKS	laborworks
315	MC CAIN FOODS	mccainfoods
315	SANMAR CORPORATION	sanmar
315	SKILS'KIN	skilskin
315	THE SUQUAMISH TRIBE	suquamishtrb
320	BROOKDALE SENIOR LIVING	brookdalesrlvng
320	MASSAGE ENVY	massageenvy
322	CHIPOTLE MEXICAN GRILL	chipotlemexgrill
322	COLUMBIA COLSTOR	columbiacolstor
322	MAD ANTHONY'S INC	madanthonys
325	COLVILLE TRIBE	colvilletribe
325	CRISTA MINISTRIES	cristamin
325	ROSAUERS SUPERMARKETS	rosauers
325	ROY FARMS	royfarms
329	CITY OF SPOKANE	cityspokane
329	DEPT OF CORRECTIONS	deptcorr
329	EDMONDS SCHOOL DISTRICT	edmondsschl
329	PRICE COLD STORAGE	pricecoldstor
333	BED BATH & BEYOND	bedbath
334	CRANE & CRANE	cranecrane
334	OLYMPIC COLLEGE	olympiccol
336	MILGARD MANUFACTURING	milgard
337	24 HOUR FITNESS	24hrfit
337	BATH AND BODY WORKS	bathbodyworks
337	QUINCY FOODS	quincyfoods
337	ST JOSEPH MEDICAL CENTER	stjosephmedctr
341	BIG 5 SPORTING GOODS	big5sport
341	CARDINAL GLASS	cardglass
341	CHARTER COMMUNICATIONS	chartercomm
341	EVERETT CLINIC	everettclinic
341	NORTHERN FRUIT	nofruit
341	NORTHWEST HOSPITAL	nwhosp
341	PLANNED PARENTHOOD	plannedparent
341	SKCAC INDUSTRIES	skcac
349	AT WORK	atwork
349	GREEN ACRE FARMS INC	greenacres
349	KING FUJI	kingfuji
349	LOWER COLUMBIA COLLEGE	lcc
349	WENATCHEE VALLEY MEDICAL CENTER	wenatcheevalmedctr
354	ELDORADO STONE LLC	eldoradostone
354	FAMILY HEALTH CENTER	famhlthctr
354	HEALTHPOINT	healthpoint
354	TERRA STAFFING	terrastaff
358	CONGDON ORCHARDS	congdonorch
358	NOOKSACK INDIAN TRIBE	nooksacktrb
360	GREAT AMERICAN CASINO	greatamcas
360	STARWOOD HOTELS & RESORTS WORLDWIDE INC	starwood
360	TAYLOR SHELLFISH	taylorshell
360	TRAVIS INDUSTRIES	travisind
364	OVERLAKE HOSPITAL	overlakehosp

Table 5. Rank of Firms by Number of HCA Medical Clients, High to Low

Rank	Employer	Worksheet Name
364	T MOBILE	tmobile
366	PACIFIC MARKET RESEARCH	pacificmktres
367	BLACK ANGUS	blackangus
367	CENTRAL WASHINGTON UNIVERSITY	cwu
367	COLUMBIA DISTRIBUTING	columbiadistr
367	HUNTWOOD INDUSTRIES	huntwoodind
367	MONEYTREE	moneytree
367	SKAGIT GARDENS	skagitgard
367	TAHOMA ASSOCIATES	tahomaassoc
374	ADECCO	adecco
374	DELTA AIRLINES	deltaair
374	NATIONAL FROZEN FOODS	nationalfrozenfood
374	PERSONNEL SOURCE	personnelsource
374	PUERTO VALLARTA	puertovall
374	SMART TALENT	smarttalent
380	FIRCREST SCHOOL	fircrestschl
380	ORONDO FRUIT	orondofruit
380	PREMERA BLUE CROSS	premerablue
380	STANDARD PARKING	standardpark
384	DEPT OF TRANSPORTATION	depttrans
384	FAMOUS DAVES	famousdaves
384	THE MARKETS LLC	marketsllc
384	WEST VALLEY SCHOOL DISTRICT	wvalleyschl
388	CONOCO PHILLIPS	conocophl
388	MAID BRIGADE	maidbrigade
388	NAPA AUTO PARTS	napaauto
391	FARMER'S INSURANCE	farmersins
391	STERLING SAVINGS BANK	sterlingbank
393	COMPASS ONE LLC	compassone
393	SAKUMA BROTHERS FARMS	sakumabros
393	SMITH GARDENS	smithgard
393	TRANS OCEAN PRODUCTS	transocean
397	AT&T	att
397	NORTHSHORE SCHOOL DISTRICT	northshoreschl
397	PESHASTIN HI-UP	peshastiniup
397	RICHLAND SCHOOL DISTRICT	richlandschl
397	SCHWARTZ BROTHERS	schwartzbros
397	WHOLE FOODS	wholefoods
403	MANSON GROWERS COOPERATIVE	mansongrow
403	UPPER SKAGIT INDIAN TRIBE	upperskagittrib
405	EVERGREEN HOSPITAL	evergreenhosp
405	THE CHILDREN'S PLACE	childrensplace
407	HIGHLAND FRUIT	highlandfruit
407	SHILO INNS	shiloinn
407	SPOKESMAN REVIEW	spokesmanrev
407	SWIFT TRANSPORTATION	swiftrans
407	VALLEY HOSPITAL	valleyhosp
412	BRIGHT HORIZONS	brighthor
412	RIVERSTONE OPERATING CO	riverstoneopco
412	SKAGIT VALLEY COLLEGE	skagitvalleycol
412	TESORO CORPORATION	tesoro
416	BI-MART	bimart

Table 5. Rank of Firms by Number of HCA Medical Clients, High to Low

Rank	Employer	Worksheet Name
416	DAL GLOBAL SERVICES	dalblobal
416	LUTHERAN COMMUNITY SERVICES	luthercommserv
416	MOLLY MAIDS	mollymaids
416	PACIFIC MARITIME	pacmaritime
416	TWIN CITY FOODS INC	twincityfoods
422	KENNEWICK GENERAL HOSPITAL	kennewickhosp
422	NORTHSTAR RESTAURANTS INC	northstarrest
422	TAQUERIA EL RINCONSITO	taqelrinconsito
422	WESTERN WASHINGTON UNIVERSITY	wwu
426	BATTLE GROUND SCHOOL DISTRICT	battlegroundschl
426	DOUBLE DIAMOND	dbldiamond
426	HIGHLINE MEDICAL CENTER	highlinemedctr
426	RESTAURANTS UNLIMITED	restaurunlmtd
426	STAFF MARK	staffmark
426	SUNRISE SENIOR LIVING	sunrisesrliving
426	TACOMA COMMUNITY COLLEGE	tacomacc
426	VADIS NORTHWEST	vadisnw
434	EMERALD CITY PIZZA	emeraldcitypizza
434	EVERETT SCHOOL DISTRICT	everettschl
434	OCEAN BEAUTY SEAFOODS	oceanbeauty
434	POLYCLINIC	polyclinic
434	SALLY'S BEAUTY SUPPLY	sallysbeauty
434	SENTRY CREDIT	sentrycredit
440	BANNER BANK	bannerbank
440	HOLY FAMILY HOSPITAL	holyfamhosp
440	MAKAH TRIBAL COUNCIL	makahtb
440	QUINCY SCHOOL DISTRICT	quincyschldist
440	RADER FARMS	raderfarms
440	SIERRA PACIFIC	sierrapac
440	YAKIMA REGIONAL HOSPITAL	yakimareghosp
447	HARRISON HOSPITAL	harrisonhosp
447	VARSITY CONTRACTORS	varsitycontr
449	SONIC	sonic
449	STRAND ORCHARDS	strandorch
451	BREWSTER HEIGHTS	brewsterheights
451	GYMBOREE	gymboree
451	MANKE LUMBER	mankelumber
454	AMERICAN MANAGEMENT SERVICES	ammanagement
454	BARNES & NOBLE	barnesnob
454	CRAZY MOOSE CASINO	crazymoosecas
454	GRANDVIEW SCHOOL DISTRICT	grandviewschl
454	ROBERT HALF INTERNATIONAL	roberthalf
454	SKOOKUM EDUCATIONAL	skookumeduc
454	SUNLIGHT SUPPLY	sunlightsup
454	TOPPENISH SCHOOL DISTRICT	toppenishschl
462	CLAIRE'S BOUTIQUE	clairebtque
462	DOUBLE S ORCHARDS	dblsorch
462	VEOLIA TRANSPORTATION	veoliatransp
462	WESTERN STATE HOSPITAL	wsh
466	COAST SEAFOODS	coastseafoods
466	MEMORIAL HOSPITAL	memorialhosp
466	RIVERSIDE CASINO	riversidecasino

Table 5. Rank of Firms by Number of HCA Medical Clients, High to Low

Rank	Employer	Worksheet Name
469	CENTRALIA COLLEGE	centraliacol
469	COMMUNITY ACTION	communityaction
469	DIRECT TV	directtv
469	EAST VALLEY SCHOOL DISTRICT	eastvalleyschldist
469	GAMESTOP	gamestop
469	LIBERTY DAIRY	libertydairy
469	RENT A CENTER	rentacenter
469	RESERS FINE FOODS	resers
469	WALLA WALLA SCHOOL DISTRICT	wallawallaschl
478	AGRIMACS	agrimacs
478	BELLINGHAM SCHOOL DISTRICT	bellinghamschl
478	CASINO CARIBBEAN	casinocarib
478	FRANKLIN PIERCE SCHOOL DISTRICT	franklinpierceschl
478	MAZATLAN RESTAURANT	mazatlanrest
478	RGIS INVENTORY	rgisinv
478	YAKIMA VALLEY ORCHARDS	yakimavalorch
485	ANGEL OF THE WINDS	angelwinds
485	CENTERPLATE	centerplate
485	EMERITUS CORP	emerituscorp
485	MARY KAY COSMETICS	marykay
485	OBERTO SAUSAGE CO	oberto
485	OFFICE MAX	officemax
485	PEDIATRIC ASSOCIATES	pediatricassoc
485	SUN PACIFIC ENERGY	sunpacificenerg
485	TRIPLE B CORP	tripleb
494	CM HOLTZINGER	cmholtz
495	COMMAND CENTER INC	commandctr
495	OSTROM FARMS	ostromfarms
495	VAN WELL NURSERY	vanwellnurs
495	YAKIMA FRUIT AND COLD STORAGE	yakimafruit
499	OIL CAN HENRY'S	oilcanhenrys
499	SUQUAMISH TRIBE	suquamishtribe
501	BELLEVUE SCHOOL DISTRICT	bellevueschl
501	FASHION LADY BUG	fashionladybug
501	HIGHLINE COMMUNITY COLLEGE	highlinecc
501	WAPATO SCHOOL DISTRICT	wapatoschl
501	WESLEY HOMES	wesleyhomes
506	ALLIED BARTON SECURITY	alliedbarton
506	ARMY NATIONAL GUARD	armynatlg
506	COLUMBIA BASIN HEALTH	columbiabashlth
506	PAML	paml
506	SHELTON SCHOOL DISTRICT	sheltonschl
506	UWAJIMAYA	uwajimaya
506	VA HOSPITAL	vahosp
513	ANDERSON HAY & GRAIN CO	andersonhay
513	CLAIM JUMPER	claimjumper
513	LA PETITE ACADEMY	lapetiteacad
513	MMP ORCHARDS	mmporch
517	CARLYLE INC	carlyleinc
517	EL SOMBRERO	elsombrero
517	LINCARE	lincare
517	PIERCE COLLEGE	piercecol

Table 5. Rank of Firms by Number of HCA Medical Clients, High to Low

Rank	Employer	Worksheet Name
517	ST JOHNS MEDICAL CENTER	stjohnsmed
517	TAYLOR ORCHARDS LLC	taylororchards
523	ANDREWS INTERNATIONAL	andrewsintl
523	CHILDREN'S HOME SOCIETY	childrenshome
523	GOLDEN CORRAL	goldencorral
523	HARRISON MEDICAL CENTER	harrisonmedctr
523	JOHNSON FOODS INC	johnsonfoods
523	PIER 1 IMPORTS	pier1imp
523	PIONEER CABLE	pioneercable
523	ST FRANCIS HOSPITAL	stfrancishosp
531	C & O NURSERY	conurs
531	CHARLIES PRODUCE	charliesprod
531	ELITE HOME CARE	elitehome
531	FRANZ BAKERY	franzbak
531	INNOVATIVE SERVICES	innovsvcs
531	LAKELAND VILLAGE	lakelandvil
531	SKILLS INC	skillsinc
538	EVERGREEN HEALTH CARE	evergreenhealth
538	HOME CARE OF WASHINGTON	homecarewa
538	KITSAP TENANT SUPPORT	kitsaptensup
538	MINI SKOOL	miniskool
538	TRADER JOES	traderjoes
543	FAMILY HOME CARE	familyhomecare
543	GOURMET TRADING CO	gourmettrade
543	HABITAT FOR HUMANITY	habitathuman
543	HUMANIX	humanix
543	ICON LLC/KRISPY KREME	iconllc
543	ISLAND HOSPITAL	islandhosp
543	ORANGE CAB	orangecab
543	WILLOW DRIVE NURSERY	willowdrnurs
551	CROSSMARK	crossmark
551	INLAND IMAGING	inlandimg
551	NEIGHBORCARE HEALTH	neighborcare
551	PROVIDENCE HOSPITAL	providencehost
555	BRIGHT NOW DENTAL	brightnowdent
555	FERNDALE SCHOOL DISTRICT	ferndaleschl
555	SEATTLE GOURMET FOODS	seattlegourmet
555	WEYERHAEUSER COMPANY LIMITED	weyerhauser
555	WILLAMETTE DENTAL	willamettedental
555	WILLOW SPRINGS	willowsprings
561	ALLEGIANCE STAFFING	allegiancestaff
561	BELLEVUE COLLEGE	bellevuecol
561	EDWARD JONES	edwardjones
561	EMPLOYER'S OVERLOAD	employersover
561	EQUITY RESIDENTIAL	equityresdntl
561	LIFE WORKS	lifeworks
561	PRO BUILD	probuild
568	ADVANTAGE IQ	advantageiq
568	CABELAS	cabelas
568	CBHA	cbha
568	CHILDREN'S HOSPITAL	childrenshosp
568	CHRISTINE ALEXANDER INC	chrisalex

Table 5. Rank of Firms by Number of HCA Medical Clients, High to Low

Rank	Employer	Worksheet Name
568	DURHAM SCHOOL SERVICES	durhamschlsvcs
568	NEIGHBORHOOD HOUSE	neighborhouse
568	PROVAIL	provail
576	EMPLOYMENT SECURITY DEPT	esd
576	REGENCE BLUE SHIELD	regenceblueshield
576	ROMAN CASINO	romancasino
576	SMITH FROZEN FOODS	smithfroz
576	SOUND FAMILY MEDICINE	soundfammed
576	TRIUMPH TREATMENT	triumphtx
582	ALL STAR STAFFING	allstarstaff
582	SENSKE	senske
582	WENATCHEE VALLEY CLINIC	wenatcheevalclin
582	YAKIMA NEIGHBORHOOD HEALTH	yakimaneighhlth
586	CHEWELAH CASINO	chewelahcas
586	CONFEDERATED TRIBES	confederatedtribes
586	COWICHE GROWERS	cowichegrow
586	HEALTH CARE SERVICES	hlthcaresvcs
586	JOHN I HAAS INC	johnihaas
586	MT ADAMS ORCHARDS	mtadamsorch
586	PROSSER SCHOOL DISTRICT	prosserschl
586	SPOKANE MENTAL HEALTH	spokanemntlhlth
586	SUMMIT DRYWALL INC	summitdrywall
595	HARMONY HOUSE	harmonyhouse
595	KYLE MATHISON ORCHARDS	kylemathisonorch
595	MILITARY RESERVES	miltyreserves
595	OXFORD SUITES	oxfordsuites
599	COCA COLA	cocacola
599	LONGVIEW SCHOOL DISTRICT	longviewschl
599	MAR JON LABOR LLC	marjonlabor
599	ROCHE FRUIT	rochefruit
603	CROTHALL HEALTHCARE INC	crothallhealthcare
603	EDMONDS COMMUNITY COLLEGE	edmondssc
603	FOSS HOME	fosshome
603	KINDRED NURSING CENTERS	kindrednurs
603	NATIONAL MAINTENANCE	natlmaintenance
603	NAVY EXCHANGE	navyexch
603	PUBLIC STORAGE	publicstorage
603	SKAMANIA LODGE	skamanialodge
603	SKIPPER'S	skippers
603	WAFERTECH	wafertech
613	ARC OF SPOKANE	arcspokane
613	BECU	becu
613	ZIP TRIP	ziptrip
616	COEUR D'ALENE CASINO	coeurdalcas
616	HERTZ	hertz
616	HOLLAND AMERICA LINE	hollandamline
616	LAS MARGARITAS	lasmargaritas
616	NORTH THURSTON SCHOOL DISTRICT	nothurstonschl
616	NUTRITION NOW	nutritionnow
616	TOTAL CARE	totalcare
623	BOISE CASCADE	boisecasc
623	FIVE D FARMS	fivedfarms

Table 5. Rank of Firms by Number of HCA Medical Clients, High to Low

Rank	Employer	Worksheet Name
623	INDEPENDENT FOOD	independentfood
623	LUMBERMENS	lumbermans
623	MILL BAY CASINO	millbaycas
623	SPOKANE INDUSTRIES	spokaneind
629	ANDERSEN DAIRY	andersendairy
629	C & D ZODIAC INC	cdzodiac
629	HERITAGE UNIVERSITY	heritageuniv
629	IRONHORSE CASINO	ironhorsecas
629	LA HACIENDA	lahacienda
629	LIFE FORCE SERVICES	lifeforcesvcs
629	MUKILTEO SCHOOL DISTRICT	mukilteoschl
629	PUGET SOUND NAVAL SHIPYARD	pugetsoundnaval
629	RICHMOND BEACH REHAB	richmondbeachreh
629	THE COLUMBIAN	columbian
629	THE RAM	ram
629	US HEALTHWORKS	ushealthworks
629	WIS INTERNATIONAL	wisintl
629	WORLD VISION	worldvision
643	ACE CASH EXPRESS	acecash
643	CASCADIAN BUILDING	cascadianbldg
643	CENTER PARTNERS	centerpartners
643	FRITO-LAY	fritolay
643	GENIE MANUFACTURING	geniemanuf
643	GONZAGA UNIVERSITY	gonzagau
643	NAVOS	navos
643	SENIOR SERVICES	seniorsvcs
651	CENTRAL WA COMP MENTAL HEALTH	ctrwamntlhlth
651	RUBY TUESDAY	rubytues
653	CANTERBURY HOUSE	cantrbryhouse
653	CHIEF ORCHARDS	chieforch
653	LANDMARK CARE CENTER	landmarkcarectr
653	OLD SPAGHETTI FACTORY	oldspaghfac
653	PRINCE TELECOM INC	princetele
658	CHILDRENS VILLAGE	childrensvill
658	CONRAD ORCHARDS	conradorch
658	J&B ORCHARDS	jborch
658	JANICKI INDUSTRIES	janickiind
658	MACAU CASINO	macaucas
658	MAKSU INC	maksu
658	PACE STAFFING NETWORK	pacestaff
658	ROADLINK	roadlink
658	ROYAL PARK CARE CENTER	royalparkcare
658	SCAFCO CORPORATION	scafco
658	ST MICHELLE WINE ESTATES	stmichwine
669	COLUMBIA BASIN HOSPITAL	columbiabasinhosp
669	EMERALD CARE	emeraldcare
669	OLYMPIC MEDICAL CENTER	olympicmedctr
669	OORD DAIRY	oorddairy
669	OPPORTUNITY COUNCIL	opportunitycouncil
669	RED CROSS	redcross
669	ROYAL TURF FARMS	royalturffarms
676	ALLSTATE INSURANCE	allstateins

Table 5. Rank of Firms by Number of HCA Medical Clients, High to Low

Rank	Employer	Worksheet Name
676	AVIS RENT A CAR	avis
676	BECHTEL	bechtel
676	LA CLINICA	laclinica
676	MOUNT VERNON SCHOOL DISTRICT	mtvernonschl
676	PERKINS	perkins
676	RIVERSTONE RESIDENTIAL	riverstoneres
676	THE CLEANING AUTHORITY	cleanauth
676	US AIR FORCE	usairforce
676	WASHINGTON CRAB	wacrab
686	BRIGGS NURSERY	briggsnurs
686	CITY OF YAKIMA	cityyakima
686	DEL MONTE	delmonte
686	JELD-WEN	jeldwen
690	ADVANCE AMERICA	advanceam
690	HOGUE RANCHES INC	hogueranch
690	IRS	irs
690	MILLENNIA HEALTHCARE	millenniahlthcare
690	MUCHAS GRACIAS	muchasgracias
695	KITSAP COMMUNITY RESOURCES	kitsapcommres
695	YELM SCHOOL DISTRICT	yelmschl
697	BRANDT MANAGEMENT	brandtmgmt
697	COLUMBIA VALLEY FRUIT	columbiavlyfruit
697	KELLER WILLIAMS REALTY	kellerwilliams
697	THE EVERETT CLINIC	everettclin
701	CINTAS	cintas
701	PEOPLE FOR PEOPLE	peopleforpeople
701	RS MEDICAL	rsmed
701	TEUFEL NURSERY INC	teufelnurs
705	PENGUIN WINDOWS	penguinwindows
705	PIERCE COUNTY SECURITY	piecsecsecurity
705	STITA TAXI	stitataxi
705	SWINOMISH CASINO	swinomishcas
705	WESTERN MATERIALS	westernmater
710	CHIPS CASINO	chipscas
710	D & L FOUNDRY	dlfoundry
710	LYNDEN DOOR INC	lyndendoor
710	OLSEN BROTHERS RANCHES INC	olsenbros
710	WALT'S WHOLESALE MEATS	waltwholemeats
715	ARTHUR J DENHOED INC	denhoed
715	BROADWAY CAB	broadwaycab
715	COW PALACE	cowpalace
715	ENTERPRISE RENT A CAR	enterprrentacar
715	HANEY TRUCK LINE	haneytruck
715	HOUSING AUTHORITY	housauth
715	ROWE FARMS	rowefarms
715	SERVPRO	servpro
715	SHAW VINEYARDS	shawvineyard
715	YAKAMA FOREST PRODUCTS	yakamaforest
725	CARDINAL HEALTH	cardinalhlth
725	GIRARD WOOD PRODUCTS	girardwood
725	MERCER CANYON	mercercanyon
725	OCEAN GOLD	oceangold

Table 5. Rank of Firms by Number of HCA Medical Clients, High to Low

Rank	Employer	Worksheet Name
725	VALLEY SCHOOL DISTRICT	valleyschldist
730	ELITE FUNDRAISING	elitefundr
730	EVEREST COLLEGE	everestcol
730	KERSHAW SUNNYSIDE RANCH INC	kershawsunnyside
733	DAPC	dapc
733	FUGACHEE ORCHARDS	fugacheeorch
733	MINER'S DRIVE-IN	minersdrivein
733	ST CLARE HOSPITAL	stclairehosp
733	YOU & I CONSTRUCTION	you&iconstr
738	SAMARITAN HEALTHCARE	samaritanhealth
739	CORINTHIANS HEALTHCARE	corinthianshlth
739	INTERNATIONAL PAPER	intlpaper
741	REGENCY CARE CENTER	regencycarectr
741	US CASTINGS	uscastings
743	COUNTRY MORNING FARMS	countrymornfarm
743	FRONTIER CONSTRUCTION	frontierconst
743	GENERAL DYNAMICS	generaldynamics
746	CAREER PATH SERVICES	careerpathsvcs
746	HIGH GATE SENIOR LIVING	highgatesenliv
746	OASIS FARMS INC	oasisfarms
749	GCA SERVICES GROUP	gcasvcsgrp
749	STERLING INTERNATIONAL	sterlingintl
749	US CENSUS BUREAU	uscensus
752	GOLDEN GATE	goldengate
752	SPOKANE COUNTY	spokanecty
752	TAPANI UNDERGROUND	tapaniundergr
755	AGRINORTHWEST	agrinw
756	TRIUMPH COMPOSITE	triumphcomp
757	PRAIRIE ELECTRIC	prairieelec
757	TRC STAFFING	trcstaff
759	TACOMA RESCUE MISSION	tacomarescmis
760	G&K SERVICES	gksvcs
760	KAISER ALUMINUM	kaiseralum
760	US DIGITAL	usdigital
763	HALME CONSTRUCTION	halmeconstr
764	ROTSCHY INC	rotschy

0. WASHINGTON STATE ROLL-UP

Clients or persons with dependents with HCA medical coverage, by type of coverage

Associated HCA medical clients and estimated medical and mental health expenditures

PREPARED BY: DSHS Research and Data Analysis Division, October 2012

Employed HCA medical clients and their HCA-covered dependents

	January 2011	June 2011
Number of Employed Clients	90,468	89,541
Number Employed 0-91 Days with Firm	9,971	10,942
Number Employed 92-365 Days with Firm	33,181	29,744
Number Employed 366+ Days with Firm	47,316	48,855
Associated HCA Medical Clients	163,460	160,929
Family Medical	104,225	105,311
Children's Medical and SCHIP	36,137	33,293
Pregnant Women	10,950	10,472
Persons with Disabilities	10,970	10,636
Other Coverage	1,178	1,217
Monthly Medical and MH Expenditures - All Funds	\$52,230,322	\$51,272,172
General Fund-Federal	\$26,532,751	\$26,041,133
General Fund-State and Other Sources	\$25,697,571	\$25,231,040

Non-client persons with HCA-covered dependents

	January 2011	June 2011
Number of Employed Persons	202,044	208,954
Number Employed 0-91 Days with Firm	5,107	6,959
Number Employed 92-365 Days with Firm	41,125	36,837
Number Employed 366+ Days with Firm	155,812	165,158
Associated HCA Medical Clients	360,477	371,557
Family Medical	19,787	23,365
Children's Medical and SCHIP	327,823	334,855
Pregnant Women	8,968	9,000
Persons with Disabilities	3,644	4,037
Other Coverage	255	300
Monthly Medical and MH Expenditures - All Funds	\$66,675,973	\$68,820,509
General Fund-Federal	\$35,252,695	\$36,431,671
General Fund-State and Other Sources	\$31,423,278	\$32,388,838

TOTAL

	January 2011	June 2011
Number of Employed Clients/Persons	292,512	298,495
Number Employed 0-91 Days with Firm	15,078	17,901
Number Employed 92-365 Days with Firm	74,306	66,581
Number Employed 366+ Days with Firm	203,128	214,013
Associated HCA Medical Clients	523,937	532,486
Family Medical	124,012	128,676
Children's Medical and SCHIP	363,960	368,148
Pregnant Women	19,918	19,472
Persons with Disabilities	14,614	14,673
Other Coverage	1,433	1,517
Monthly Medical and MH Expenditures - All Funds	\$118,906,295	\$120,092,681
General Fund-Federal	\$61,785,446	\$62,472,804
General Fund-State and Other Sources	\$57,120,849	\$57,619,878

DATA SOURCES: This report is based on the analysis of Automated Client Eligibility System (ACES) employer name data linked to ProviderOne eligibility data. ACES employer name information does not permit the identification of separately owned franchises operating under the same business name. The employer name information used in this report is self-reported; it is not a required element of the application for public assistance and is not independently verified by DSHS.

1. WAL-MART STORES INC

Clients or persons with dependents with HCA medical coverage, by type of coverage

Associated HCA medical clients and estimated medical and mental health expenditures

PREPARED BY: DSHS Research and Data Analysis Division, October 2012

Employed HCA medical clients and their HCA-covered dependents

	January 2011	June 2011
Number of Employed Clients	1,210	1,186
Number Employed 0-91 Days with Firm	166	163
Number Employed 92-365 Days with Firm	404	384
Number Employed 366+ Days with Firm	640	639
Associated HCA Medical Clients	2,500	2,382
Family Medical	1,563	1,565
Children's Medical and SCHIP	592	481
Pregnant Women	190	186
Persons with Disabilities	149	144
Other Coverage	6	6
Monthly Medical and MH Expenditures - All Funds	\$799,788	\$773,462
General Fund-Federal	\$407,624	\$393,634
General Fund-State and Other Sources	\$392,164	\$379,829

Non-client persons with HCA-covered dependents

	January 2011	June 2011
Number of Employed Persons	2,314	2,308
Number Employed 0-91 Days with Firm	59	50
Number Employed 92-365 Days with Firm	294	315
Number Employed 366+ Days with Firm	1,961	1,943
Associated HCA Medical Clients	3,977	3,929
Family Medical	170	171
Children's Medical and SCHIP	3,623	3,591
Pregnant Women	90	85
Persons with Disabilities	88	76
Other Coverage	6	6
Monthly Medical and MH Expenditures - All Funds	\$775,685	\$754,962
General Fund-Federal	\$416,072	\$405,928
General Fund-State and Other Sources	\$359,614	\$349,035

TOTAL

	January 2011	June 2011
Number of Employed Clients/Persons	3,524	3,494
Number Employed 0-91 Days with Firm	225	213
Number Employed 92-365 Days with Firm	698	699
Number Employed 366+ Days with Firm	2,601	2,582
Associated HCA Medical Clients	6,477	6,311
Family Medical	1,733	1,736
Children's Medical and SCHIP	4,215	4,072
Pregnant Women	280	271
Persons with Disabilities	237	220
Other Coverage	12	12
Monthly Medical and MH Expenditures - All Funds	\$1,575,473	\$1,528,425
General Fund-Federal	\$823,696	\$799,561
General Fund-State and Other Sources	\$751,778	\$728,863

DATA SOURCES: This report is based on the analysis of Automated Client Eligibility System (ACES) employer name data linked to ProviderOne eligibility data. ACES employer name information does not permit the identification of separately owned franchises operating under the same business name. The employer name information used in this report is self-reported; it is not a required element of the application for public assistance and is not independently verified by DSHS.

2. MCDONALDS CORPORATION

Clients or persons with dependents with HCA medical coverage, by type of coverage

Associated HCA medical clients and estimated medical and mental health expenditures

PREPARED BY: DSHS Research and Data Analysis Division, October 2012

Employed HCA medical clients and their HCA-covered dependents

	January 2011	June 2011
Number of Employed Clients	1,407	1,367
Number Employed 0-91 Days with Firm	94	144
Number Employed 92-365 Days with Firm	505	418
Number Employed 366+ Days with Firm	808	805
Associated HCA Medical Clients	1,774	1,692
Family Medical	966	966
Children's Medical and SCHIP	483	429
Pregnant Women	208	185
Persons with Disabilities	108	102
Other Coverage	9	10
Monthly Medical and MH Expenditures - All Funds	\$606,849	\$567,952
General Fund-Federal	\$306,440	\$287,324
General Fund-State and Other Sources	\$300,409	\$280,628

Non-client persons with HCA-covered dependents

	January 2011	June 2011
Number of Employed Persons	1,324	1,408
Number Employed 0-91 Days with Firm	24	33
Number Employed 92-365 Days with Firm	233	203
Number Employed 366+ Days with Firm	1,067	1,172
Associated HCA Medical Clients	1,920	2,046
Family Medical	205	233
Children's Medical and SCHIP	1,675	1,765
Pregnant Women	25	28
Persons with Disabilities	14	18
Other Coverage	1	2
Monthly Medical and MH Expenditures - All Funds	\$326,589	\$353,847
General Fund-Federal	\$162,712	\$178,086
General Fund-State and Other Sources	\$163,877	\$175,760

TOTAL

	January 2011	June 2011
Number of Employed Clients/Persons	2,731	2,775
Number Employed 0-91 Days with Firm	118	177
Number Employed 92-365 Days with Firm	738	621
Number Employed 366+ Days with Firm	1,875	1,977
Associated HCA Medical Clients	3,694	3,738
Family Medical	1,171	1,199
Children's Medical and SCHIP	2,158	2,194
Pregnant Women	233	213
Persons with Disabilities	122	120
Other Coverage	10	12
Monthly Medical and MH Expenditures - All Funds	\$933,438	\$921,799
General Fund-Federal	\$469,152	\$465,410
General Fund-State and Other Sources	\$464,286	\$456,389

DATA SOURCES: This report is based on the analysis of Automated Client Eligibility System (ACES) employer name data linked to ProviderOne eligibility data. ACES employer name information does not permit the identification of separately owned franchises operating under the same business name. The employer name information used in this report is self-reported; it is not a required element of the application for public assistance and is not independently verified by DSHS.

3. SAFEWAY

Clients or persons with dependents with HCA medical coverage, by type of coverage

Associated HCA medical clients and estimated medical and mental health expenditures

PREPARED BY: DSHS Research and Data Analysis Division, October 2012

Employed HCA medical clients and their HCA-covered dependents

	January 2011	June 2011
Number of Employed Clients	934	904
Number Employed 0-91 Days with Firm	69	88
Number Employed 92-365 Days with Firm	267	216
Number Employed 366+ Days with Firm	598	600
Associated HCA Medical Clients	1,205	1,167
Family Medical	632	620
Children's Medical and SCHIP	257	224
Pregnant Women	91	97
Persons with Disabilities	221	220
Other Coverage	4	6
Monthly Medical and MH Expenditures - All Funds	\$449,989	\$443,753
General Fund-Federal	\$227,547	\$223,989
General Fund-State and Other Sources	\$222,442	\$219,764

Non-client persons with HCA-covered dependents

	January 2011	June 2011
Number of Employed Persons	964	951
Number Employed 0-91 Days with Firm	19	23
Number Employed 92-365 Days with Firm	135	122
Number Employed 366+ Days with Firm	810	806
Associated HCA Medical Clients	1,578	1,546
Family Medical	82	96
Children's Medical and SCHIP	1,440	1,399
Pregnant Women	32	32
Persons with Disabilities	22	17
Other Coverage	2	2
Monthly Medical and MH Expenditures - All Funds	\$300,363	\$289,950
General Fund-Federal	\$160,872	\$155,578
General Fund-State and Other Sources	\$139,491	\$134,372

TOTAL

	January 2011	June 2011
Number of Employed Clients/Persons	1,898	1,855
Number Employed 0-91 Days with Firm	88	111
Number Employed 92-365 Days with Firm	402	338
Number Employed 366+ Days with Firm	1,408	1,406
Associated HCA Medical Clients	2,783	2,713
Family Medical	714	716
Children's Medical and SCHIP	1,697	1,623
Pregnant Women	123	129
Persons with Disabilities	243	237
Other Coverage	6	8
Monthly Medical and MH Expenditures - All Funds	\$750,351	\$733,703
General Fund-Federal	\$388,419	\$379,567
General Fund-State and Other Sources	\$361,932	\$354,136

DATA SOURCES: This report is based on the analysis of Automated Client Eligibility System (ACES) employer name data linked to ProviderOne eligibility data. ACES employer name information does not permit the identification of separately owned franchises operating under the same business name. The employer name information used in this report is self-reported; it is not a required element of the application for public assistance and is not independently verified by DSHS.

4. THE KROGER CO

Clients or persons with dependents with HCA medical coverage, by type of coverage

Associated HCA medical clients and estimated medical and mental health expenditures

PREPARED BY: DSHS Research and Data Analysis Division, October 2012

Employed HCA medical clients and their HCA-covered dependents

	January 2011	June 2011
Number of Employed Clients	616	583
Number Employed 0-91 Days with Firm	46	42
Number Employed 92-365 Days with Firm	194	175
Number Employed 366+ Days with Firm	376	366
Associated HCA Medical Clients	782	721
Family Medical	410	383
Children's Medical and SCHIP	191	165
Pregnant Women	92	87
Persons with Disabilities	85	84
Other Coverage	4	2
Monthly Medical and MH Expenditures - All Funds	\$288,308	\$269,765
General Fund-Federal	\$146,159	\$136,695
General Fund-State and Other Sources	\$142,149	\$133,070

Non-client persons with HCA-covered dependents

	January 2011	June 2011
Number of Employed Persons	831	875
Number Employed 0-91 Days with Firm	22	15
Number Employed 92-365 Days with Firm	120	132
Number Employed 366+ Days with Firm	689	728
Associated HCA Medical Clients	1,422	1,495
Family Medical	66	75
Children's Medical and SCHIP	1,302	1,352
Pregnant Women	28	40
Persons with Disabilities	26	28
Other Coverage	0	0
Monthly Medical and MH Expenditures - All Funds	\$271,322	\$295,070
General Fund-Federal	\$145,241	\$157,863
General Fund-State and Other Sources	\$126,081	\$137,206

TOTAL

	January 2011	June 2011
Number of Employed Clients/Persons	1,447	1,458
Number Employed 0-91 Days with Firm	68	57
Number Employed 92-365 Days with Firm	314	307
Number Employed 366+ Days with Firm	1,065	1,094
Associated HCA Medical Clients	2,204	2,216
Family Medical	476	458
Children's Medical and SCHIP	1,493	1,517
Pregnant Women	120	127
Persons with Disabilities	111	112
Other Coverage	4	2
Monthly Medical and MH Expenditures - All Funds	\$559,630	\$564,835
General Fund-Federal	\$291,399	\$294,558
General Fund-State and Other Sources	\$268,231	\$270,277

DATA SOURCES: This report is based on the analysis of Automated Client Eligibility System (ACES) employer name data linked to ProviderOne eligibility data. ACES employer name information does not permit the identification of separately owned franchises operating under the same business name. The employer name information used in this report is self-reported; it is not a required element of the application for public assistance and is not independently verified by DSHS.

5. YUM! BRANDS INC

Clients or persons with dependents with HCA medical coverage, by type of coverage

Associated HCA medical clients and estimated medical and mental health expenditures

PREPARED BY: DSHS Research and Data Analysis Division, October 2012

Employed HCA medical clients and their HCA-covered dependents

	January 2011	June 2011
Number of Employed Clients	672	645
Number Employed 0-91 Days with Firm	54	58
Number Employed 92-365 Days with Firm	266	232
Number Employed 366+ Days with Firm	352	355
Associated HCA Medical Clients	895	921
Family Medical	565	599
Children's Medical and SCHIP	194	192
Pregnant Women	76	75
Persons with Disabilities	59	53
Other Coverage	1	2
Monthly Medical and MH Expenditures - All Funds	\$299,668	\$302,230
General Fund-Federal	\$152,172	\$153,523
General Fund-State and Other Sources	\$147,496	\$148,707

Non-client persons with HCA-covered dependents

	January 2011	June 2011
Number of Employed Persons	558	542
Number Employed 0-91 Days with Firm	14	19
Number Employed 92-365 Days with Firm	115	83
Number Employed 366+ Days with Firm	429	440
Associated HCA Medical Clients	791	782
Family Medical	92	91
Children's Medical and SCHIP	678	667
Pregnant Women	14	16
Persons with Disabilities	4	7
Other Coverage	3	1
Monthly Medical and MH Expenditures - All Funds	\$142,829	\$143,417
General Fund-Federal	\$73,655	\$74,714
General Fund-State and Other Sources	\$69,175	\$68,703

TOTAL

	January 2011	June 2011
Number of Employed Clients/Persons	1,230	1,187
Number Employed 0-91 Days with Firm	68	77
Number Employed 92-365 Days with Firm	381	315
Number Employed 366+ Days with Firm	781	795
Associated HCA Medical Clients	1,686	1,703
Family Medical	657	690
Children's Medical and SCHIP	872	859
Pregnant Women	90	91
Persons with Disabilities	63	60
Other Coverage	4	3
Monthly Medical and MH Expenditures - All Funds	\$442,498	\$445,647
General Fund-Federal	\$225,827	\$228,237
General Fund-State and Other Sources	\$216,671	\$217,409

DATA SOURCES: This report is based on the analysis of Automated Client Eligibility System (ACES) employer name data linked to ProviderOne eligibility data. ACES employer name information does not permit the identification of separately owned franchises operating under the same business name. The employer name information used in this report is self-reported; it is not a required element of the application for public assistance and is not independently verified by DSHS.

6. JACK IN THE BOX

Clients or persons with dependents with HCA medical coverage, by type of coverage

Associated HCA medical clients and estimated medical and mental health expenditures

PREPARED BY: DSHS Research and Data Analysis Division, October 2012

Employed HCA medical clients and their HCA-covered dependents

	January 2011	June 2011
Number of Employed Clients	435	426
Number Employed 0-91 Days with Firm	52	54
Number Employed 92-365 Days with Firm	173	158
Number Employed 366+ Days with Firm	210	214
Associated HCA Medical Clients	698	667
Family Medical	358	386
Children's Medical and SCHIP	235	183
Pregnant Women	73	71
Persons with Disabilities	32	27
Other Coverage	0	0
Monthly Medical and MH Expenditures - All Funds	\$221,872	\$216,460
General Fund-Federal	\$112,537	\$109,990
General Fund-State and Other Sources	\$109,335	\$106,470

Non-client persons with HCA-covered dependents

	January 2011	June 2011
Number of Employed Persons	558	559
Number Employed 0-91 Days with Firm	14	20
Number Employed 92-365 Days with Firm	83	88
Number Employed 366+ Days with Firm	461	451
Associated HCA Medical Clients	838	824
Family Medical	86	87
Children's Medical and SCHIP	738	723
Pregnant Women	10	7
Persons with Disabilities	4	7
Other Coverage	0	0
Monthly Medical and MH Expenditures - All Funds	\$141,769	\$139,713
General Fund-Federal	\$70,809	\$70,417
General Fund-State and Other Sources	\$70,961	\$69,296

TOTAL

	January 2011	June 2011
Number of Employed Clients/Persons	993	985
Number Employed 0-91 Days with Firm	66	74
Number Employed 92-365 Days with Firm	256	246
Number Employed 366+ Days with Firm	671	665
Associated HCA Medical Clients	1,536	1,491
Family Medical	444	473
Children's Medical and SCHIP	973	906
Pregnant Women	83	78
Persons with Disabilities	36	34
Other Coverage	0	0
Monthly Medical and MH Expenditures - All Funds	\$363,641	\$356,173
General Fund-Federal	\$183,346	\$180,406
General Fund-State and Other Sources	\$180,295	\$175,766

DATA SOURCES: This report is based on the analysis of Automated Client Eligibility System (ACES) employer name data linked to ProviderOne eligibility data. ACES employer name information does not permit the identification of separately owned franchises operating under the same business name. The employer name information used in this report is self-reported; it is not a required element of the application for public assistance and is not independently verified by DSHS.

7. ZIRKLE FRUIT COMPANY

Clients or persons with dependents with HCA medical coverage, by type of coverage

Associated HCA medical clients and estimated medical and mental health expenditures

PREPARED BY: DSHS Research and Data Analysis Division, October 2012

Employed HCA medical clients and their HCA-covered dependents

	January 2011	June 2011
Number of Employed Clients	75	74
Number Employed 0-91 Days with Firm	6	13
Number Employed 92-365 Days with Firm	35	27
Number Employed 366+ Days with Firm	34	34
Associated HCA Medical Clients	152	153
Family Medical	68	78
Children's Medical and SCHIP	73	63
Pregnant Women	8	9
Persons with Disabilities	0	1
Other Coverage	3	2
Monthly Medical and MH Expenditures - All Funds	\$35,803	\$38,515
General Fund-Federal	\$18,067	\$19,665
General Fund-State and Other Sources	\$17,736	\$18,851

Non-client persons with HCA-covered dependents

	January 2011	June 2011
Number of Employed Persons	795	851
Number Employed 0-91 Days with Firm	26	72
Number Employed 92-365 Days with Firm	202	149
Number Employed 366+ Days with Firm	567	630
Associated HCA Medical Clients	1,616	1,738
Family Medical	105	214
Children's Medical and SCHIP	1,446	1,445
Pregnant Women	49	58
Persons with Disabilities	16	21
Other Coverage	0	0
Monthly Medical and MH Expenditures - All Funds	\$296,224	\$326,342
General Fund-Federal	\$149,831	\$164,125
General Fund-State and Other Sources	\$146,393	\$162,217

TOTAL

	January 2011	June 2011
Number of Employed Clients/Persons	870	925
Number Employed 0-91 Days with Firm	32	85
Number Employed 92-365 Days with Firm	237	176
Number Employed 366+ Days with Firm	601	664
Associated HCA Medical Clients	1,768	1,891
Family Medical	173	292
Children's Medical and SCHIP	1,519	1,508
Pregnant Women	57	67
Persons with Disabilities	16	22
Other Coverage	3	2
Monthly Medical and MH Expenditures - All Funds	\$332,027	\$364,858
General Fund-Federal	\$167,898	\$183,790
General Fund-State and Other Sources	\$164,129	\$181,068

DATA SOURCES: This report is based on the analysis of Automated Client Eligibility System (ACES) employer name data linked to ProviderOne eligibility data. ACES employer name information does not permit the identification of separately owned franchises operating under the same business name. The employer name information used in this report is self-reported; it is not a required element of the application for public assistance and is not independently verified by DSHS.

8. STEMILT GROWERS INC

Clients or persons with dependents with HCA medical coverage, by type of coverage

Associated HCA medical clients and estimated medical and mental health expenditures

PREPARED BY: DSHS Research and Data Analysis Division, October 2012

Employed HCA medical clients and their HCA-covered dependents

	January 2011	June 2011
Number of Employed Clients	108	100
Number Employed 0-91 Days with Firm	4	15
Number Employed 92-365 Days with Firm	44	27
Number Employed 366+ Days with Firm	60	58
Associated HCA Medical Clients	165	166
Family Medical	61	82
Children's Medical and SCHIP	74	61
Pregnant Women	27	17
Persons with Disabilities	2	3
Other Coverage	1	3
Monthly Medical and MH Expenditures - All Funds	\$51,133	\$47,811
General Fund-Federal	\$25,546	\$24,055
General Fund-State and Other Sources	\$25,587	\$23,756

Non-client persons with HCA-covered dependents

	January 2011	June 2011
Number of Employed Persons	658	712
Number Employed 0-91 Days with Firm	6	40
Number Employed 92-365 Days with Firm	189	151
Number Employed 366+ Days with Firm	463	521
Associated HCA Medical Clients	1,139	1,263
Family Medical	90	119
Children's Medical and SCHIP	1,010	1,102
Pregnant Women	29	33
Persons with Disabilities	9	8
Other Coverage	1	1
Monthly Medical and MH Expenditures - All Funds	\$202,270	\$224,678
General Fund-Federal	\$101,660	\$112,802
General Fund-State and Other Sources	\$100,610	\$111,876

TOTAL

	January 2011	June 2011
Number of Employed Clients/Persons	766	812
Number Employed 0-91 Days with Firm	10	55
Number Employed 92-365 Days with Firm	233	178
Number Employed 366+ Days with Firm	523	579
Associated HCA Medical Clients	1,304	1,429
Family Medical	151	201
Children's Medical and SCHIP	1,084	1,163
Pregnant Women	56	50
Persons with Disabilities	11	11
Other Coverage	2	4
Monthly Medical and MH Expenditures - All Funds	\$253,403	\$272,489
General Fund-Federal	\$127,206	\$136,857
General Fund-State and Other Sources	\$126,198	\$135,632

DATA SOURCES: This report is based on the analysis of Automated Client Eligibility System (ACES) employer name data linked to ProviderOne eligibility data. ACES employer name information does not permit the identification of separately owned franchises operating under the same business name. The employer name information used in this report is self-reported; it is not a required element of the application for public assistance and is not independently verified by DSHS.

9. TARGET CORPORATION

Clients or persons with dependents with HCA medical coverage, by type of coverage

Associated HCA medical clients and estimated medical and mental health expenditures

PREPARED BY: DSHS Research and Data Analysis Division, October 2012

Employed HCA medical clients and their HCA-covered dependents

	January 2011	June 2011
Number of Employed Clients	402	372
Number Employed 0-91 Days with Firm	85	47
Number Employed 92-365 Days with Firm	89	115
Number Employed 366+ Days with Firm	228	210
Associated HCA Medical Clients	666	543
Family Medical	433	363
Children's Medical and SCHIP	132	82
Pregnant Women	58	61
Persons with Disabilities	40	34
Other Coverage	3	3
Monthly Medical and MH Expenditures - All Funds	\$224,467	\$194,866
General Fund-Federal	\$113,886	\$98,729
General Fund-State and Other Sources	\$110,581	\$96,137

Non-client persons with HCA-covered dependents

	January 2011	June 2011
Number of Employed Persons	382	400
Number Employed 0-91 Days with Firm	23	8
Number Employed 92-365 Days with Firm	43	70
Number Employed 366+ Days with Firm	316	322
Associated HCA Medical Clients	559	603
Family Medical	27	28
Children's Medical and SCHIP	514	553
Pregnant Women	13	18
Persons with Disabilities	5	4
Other Coverage	0	0
Monthly Medical and MH Expenditures - All Funds	\$106,647	\$115,218
General Fund-Federal	\$57,039	\$61,719
General Fund-State and Other Sources	\$49,608	\$53,499

TOTAL

	January 2011	June 2011
Number of Employed Clients/Persons	784	772
Number Employed 0-91 Days with Firm	108	55
Number Employed 92-365 Days with Firm	132	185
Number Employed 366+ Days with Firm	544	532
Associated HCA Medical Clients	1,225	1,146
Family Medical	460	391
Children's Medical and SCHIP	646	635
Pregnant Women	71	79
Persons with Disabilities	45	38
Other Coverage	3	3
Monthly Medical and MH Expenditures - All Funds	\$331,114	\$310,084
General Fund-Federal	\$170,925	\$160,448
General Fund-State and Other Sources	\$160,189	\$149,636

DATA SOURCES: This report is based on the analysis of Automated Client Eligibility System (ACES) employer name data linked to ProviderOne eligibility data. ACES employer name information does not permit the identification of separately owned franchises operating under the same business name. The employer name information used in this report is self-reported; it is not a required element of the application for public assistance and is not independently verified by DSHS.

10. SEARS HOLDINGS CORPORATION

Clients or persons with dependents with HCA medical coverage, by type of coverage

Associated HCA medical clients and estimated medical and mental health expenditures

PREPARED BY: DSHS Research and Data Analysis Division, October 2012

Employed HCA medical clients and their HCA-covered dependents

	January 2011	June 2011
Number of Employed Clients	449	388
Number Employed 0-91 Days with Firm	76	41
Number Employed 92-365 Days with Firm	145	134
Number Employed 366+ Days with Firm	228	213
Associated HCA Medical Clients	734	642
Family Medical	514	449
Children's Medical and SCHIP	136	128
Pregnant Women	51	35
Persons with Disabilities	30	28
Other Coverage	3	2
Monthly Medical and MH Expenditures - All Funds	\$231,636	\$194,774
General Fund-Federal	\$117,863	\$99,335
General Fund-State and Other Sources	\$113,773	\$95,439

Non-client persons with HCA-covered dependents

	January 2011	June 2011
Number of Employed Persons	348	367
Number Employed 0-91 Days with Firm	27	12
Number Employed 92-365 Days with Firm	55	76
Number Employed 366+ Days with Firm	266	279
Associated HCA Medical Clients	478	502
Family Medical	32	38
Children's Medical and SCHIP	434	446
Pregnant Women	8	15
Persons with Disabilities	4	3
Other Coverage	0	0
Monthly Medical and MH Expenditures - All Funds	\$86,846	\$95,278
General Fund-Federal	\$46,630	\$51,169
General Fund-State and Other Sources	\$40,217	\$44,108

TOTAL

	January 2011	June 2011
Number of Employed Clients/Persons	797	755
Number Employed 0-91 Days with Firm	103	53
Number Employed 92-365 Days with Firm	200	210
Number Employed 366+ Days with Firm	494	492
Associated HCA Medical Clients	1,212	1,144
Family Medical	546	487
Children's Medical and SCHIP	570	574
Pregnant Women	59	50
Persons with Disabilities	34	31
Other Coverage	3	2
Monthly Medical and MH Expenditures - All Funds	\$318,482	\$290,052
General Fund-Federal	\$164,493	\$150,504
General Fund-State and Other Sources	\$153,990	\$139,548

DATA SOURCES: This report is based on the analysis of Automated Client Eligibility System (ACES) employer name data linked to ProviderOne eligibility data. ACES employer name information does not permit the identification of separately owned franchises operating under the same business name. The employer name information used in this report is self-reported; it is not a required element of the application for public assistance and is not independently verified by DSHS.

11. SUBWAY RESTAURANTS

Clients or persons with dependents with HCA medical coverage, by type of coverage

Associated HCA medical clients and estimated medical and mental health expenditures

PREPARED BY: DSHS Research and Data Analysis Division, October 2012

Employed HCA medical clients and their HCA-covered dependents

	January 2011	June 2011
Number of Employed Clients	463	464
Number Employed 0-91 Days with Firm	43	64
Number Employed 92-365 Days with Firm	219	192
Number Employed 366+ Days with Firm	201	208
Associated HCA Medical Clients	612	640
Family Medical	403	438
Children's Medical and SCHIP	129	125
Pregnant Women	69	65
Persons with Disabilities	11	11
Other Coverage	0	1
Monthly Medical and MH Expenditures - All Funds	\$201,576	\$208,946
General Fund-Federal	\$102,481	\$106,696
General Fund-State and Other Sources	\$99,094	\$102,250

Non-client persons with HCA-covered dependents

	January 2011	June 2011
Number of Employed Persons	283	306
Number Employed 0-91 Days with Firm	5	15
Number Employed 92-365 Days with Firm	75	64
Number Employed 366+ Days with Firm	203	227
Associated HCA Medical Clients	393	386
Family Medical	39	40
Children's Medical and SCHIP	338	330
Pregnant Women	8	7
Persons with Disabilities	8	9
Other Coverage	0	0
Monthly Medical and MH Expenditures - All Funds	\$76,772	\$74,189
General Fund-Federal	\$40,113	\$39,017
General Fund-State and Other Sources	\$36,659	\$35,172

TOTAL

	January 2011	June 2011
Number of Employed Clients/Persons	746	770
Number Employed 0-91 Days with Firm	48	79
Number Employed 92-365 Days with Firm	294	256
Number Employed 366+ Days with Firm	404	435
Associated HCA Medical Clients	1,005	1,026
Family Medical	442	478
Children's Medical and SCHIP	467	455
Pregnant Women	77	72
Persons with Disabilities	19	20
Other Coverage	0	1
Monthly Medical and MH Expenditures - All Funds	\$278,348	\$283,135
General Fund-Federal	\$142,594	\$145,713
General Fund-State and Other Sources	\$135,754	\$137,423

DATA SOURCES: This report is based on the analysis of Automated Client Eligibility System (ACES) employer name data linked to ProviderOne eligibility data. ACES employer name information does not permit the identification of separately owned franchises operating under the same business name. The employer name information used in this report is self-reported; it is not a required element of the application for public assistance and is not independently verified by DSHS.

12. GOODWILL INDUSTRIES INTERNATIONAL

Clients or persons with dependents with HCA medical coverage, by type of coverage

Associated HCA medical clients and estimated medical and mental health expenditures

PREPARED BY: DSHS Research and Data Analysis Division, October 2012

Employed HCA medical clients and their HCA-covered dependents

	January 2011	June 2011
Number of Employed Clients	396	404
Number Employed 0-91 Days with Firm	75	74
Number Employed 92-365 Days with Firm	147	138
Number Employed 366+ Days with Firm	174	192
Associated HCA Medical Clients	803	870
Family Medical	593	641
Children's Medical and SCHIP	54	63
Pregnant Women	10	11
Persons with Disabilities	133	137
Other Coverage	13	18
Monthly Medical and MH Expenditures - All Funds	\$278,306	\$297,165
General Fund-Federal	\$140,048	\$149,591
General Fund-State and Other Sources	\$138,258	\$147,575

Non-client persons with HCA-covered dependents

	January 2011	June 2011
Number of Employed Persons	311	339
Number Employed 0-91 Days with Firm	4	18
Number Employed 92-365 Days with Firm	67	70
Number Employed 366+ Days with Firm	240	251
Associated HCA Medical Clients	511	537
Family Medical	40	69
Children's Medical and SCHIP	451	450
Pregnant Women	8	3
Persons with Disabilities	10	13
Other Coverage	2	2
Monthly Medical and MH Expenditures - All Funds	\$97,710	\$101,590
General Fund-Federal	\$51,914	\$54,009
General Fund-State and Other Sources	\$45,796	\$47,582

TOTAL

	January 2011	June 2011
Number of Employed Clients/Persons	707	743
Number Employed 0-91 Days with Firm	79	92
Number Employed 92-365 Days with Firm	214	208
Number Employed 366+ Days with Firm	414	443
Associated HCA Medical Clients	1,314	1,407
Family Medical	633	710
Children's Medical and SCHIP	505	513
Pregnant Women	18	14
Persons with Disabilities	143	150
Other Coverage	15	20
Monthly Medical and MH Expenditures - All Funds	\$376,015	\$398,755
General Fund-Federal	\$191,962	\$203,599
General Fund-State and Other Sources	\$184,053	\$195,156

DATA SOURCES: This report is based on the analysis of Automated Client Eligibility System (ACES) employer name data linked to ProviderOne eligibility data. ACES employer name information does not permit the identification of separately owned franchises operating under the same business name. The employer name information used in this report is self-reported; it is not a required element of the application for public assistance and is not independently verified by DSHS.

13. THE HOME DEPOT

Clients or persons with dependents with HCA medical coverage, by type of coverage

Associated HCA medical clients and estimated medical and mental health expenditures

PREPARED BY: DSHS Research and Data Analysis Division, October 2012

Employed HCA medical clients and their HCA-covered dependents

	January 2011	June 2011
Number of Employed Clients	199	244
Number Employed 0-91 Days with Firm	7	53
Number Employed 92-365 Days with Firm	81	66
Number Employed 366+ Days with Firm	111	125
Associated HCA Medical Clients	360	476
Family Medical	227	325
Children's Medical and SCHIP	80	89
Pregnant Women	27	32
Persons with Disabilities	25	29
Other Coverage	1	1
Monthly Medical and MH Expenditures - All Funds	\$118,411	\$153,357
General Fund-Federal	\$60,277	\$78,028
General Fund-State and Other Sources	\$58,133	\$75,329

Non-client persons with HCA-covered dependents

	January 2011	June 2011
Number of Employed Persons	465	525
Number Employed 0-91 Days with Firm	6	27
Number Employed 92-365 Days with Firm	64	71
Number Employed 366+ Days with Firm	395	427
Associated HCA Medical Clients	789	849
Family Medical	46	60
Children's Medical and SCHIP	710	756
Pregnant Women	24	21
Persons with Disabilities	9	11
Other Coverage	0	1
Monthly Medical and MH Expenditures - All Funds	\$151,822	\$162,584
General Fund-Federal	\$81,331	\$86,872
General Fund-State and Other Sources	\$70,491	\$75,712

TOTAL

	January 2011	June 2011
Number of Employed Clients/Persons	664	769
Number Employed 0-91 Days with Firm	13	80
Number Employed 92-365 Days with Firm	145	137
Number Employed 366+ Days with Firm	506	552
Associated HCA Medical Clients	1,149	1,325
Family Medical	273	385
Children's Medical and SCHIP	790	845
Pregnant Women	51	53
Persons with Disabilities	34	40
Other Coverage	1	2
Monthly Medical and MH Expenditures - All Funds	\$270,233	\$315,941
General Fund-Federal	\$141,608	\$164,900
General Fund-State and Other Sources	\$128,625	\$151,041

DATA SOURCES: This report is based on the analysis of Automated Client Eligibility System (ACES) employer name data linked to ProviderOne eligibility data. ACES employer name information does not permit the identification of separately owned franchises operating under the same business name. The employer name information used in this report is self-reported; it is not a required element of the application for public assistance and is not independently verified by DSHS.

14. BURGER KING

Clients or persons with dependents with HCA medical coverage, by type of coverage

Associated HCA medical clients and estimated medical and mental health expenditures

PREPARED BY: DSHS Research and Data Analysis Division, October 2012

Employed HCA medical clients and their HCA-covered dependents

	January 2011	June 2011
Number of Employed Clients	357	334
Number Employed 0-91 Days with Firm	44	42
Number Employed 92-365 Days with Firm	144	107
Number Employed 366+ Days with Firm	169	185
Associated HCA Medical Clients	567	493
Family Medical	335	311
Children's Medical and SCHIP	147	108
Pregnant Women	45	39
Persons with Disabilities	38	33
Other Coverage	2	2
Monthly Medical and MH Expenditures - All Funds	\$185,035	\$160,519
General Fund-Federal	\$94,002	\$81,387
General Fund-State and Other Sources	\$91,032	\$79,132

Non-client persons with HCA-covered dependents

	January 2011	June 2011
Number of Employed Persons	336	334
Number Employed 0-91 Days with Firm	9	10
Number Employed 92-365 Days with Firm	79	74
Number Employed 366+ Days with Firm	248	250
Associated HCA Medical Clients	482	475
Family Medical	64	69
Children's Medical and SCHIP	409	396
Pregnant Women	6	4
Persons with Disabilities	3	6
Other Coverage	0	0
Monthly Medical and MH Expenditures - All Funds	\$85,590	\$84,470
General Fund-Federal	\$43,989	\$43,896
General Fund-State and Other Sources	\$41,602	\$40,574

TOTAL

	January 2011	June 2011
Number of Employed Clients/Persons	693	668
Number Employed 0-91 Days with Firm	53	52
Number Employed 92-365 Days with Firm	223	181
Number Employed 366+ Days with Firm	417	435
Associated HCA Medical Clients	1,049	968
Family Medical	399	380
Children's Medical and SCHIP	556	504
Pregnant Women	51	43
Persons with Disabilities	41	39
Other Coverage	2	2
Monthly Medical and MH Expenditures - All Funds	\$270,625	\$244,989
General Fund-Federal	\$137,991	\$125,283
General Fund-State and Other Sources	\$132,634	\$119,706

DATA SOURCES: This report is based on the analysis of Automated Client Eligibility System (ACES) employer name data linked to ProviderOne eligibility data. ACES employer name information does not permit the identification of separately owned franchises operating under the same business name. The employer name information used in this report is self-reported; it is not a required element of the application for public assistance and is not independently verified by DSHS.

15. DINEEQUITY

Clients or persons with dependents with HCA medical coverage, by type of coverage

Associated HCA medical clients and estimated medical and mental health expenditures

PREPARED BY: DSHS Research and Data Analysis Division, October 2012

Employed HCA medical clients and their HCA-covered dependents

	January 2011	June 2011
Number of Employed Clients	240	270
Number Employed 0-91 Days with Firm	19	19
Number Employed 92-365 Days with Firm	84	92
Number Employed 366+ Days with Firm	137	159
Associated HCA Medical Clients	331	376
Family Medical	170	204
Children's Medical and SCHIP	104	111
Pregnant Women	46	49
Persons with Disabilities	11	12
Other Coverage	0	0
Monthly Medical and MH Expenditures - All Funds	\$110,761	\$126,441
General Fund-Federal	\$56,309	\$64,164
General Fund-State and Other Sources	\$54,452	\$62,277

Non-client persons with HCA-covered dependents

	January 2011	June 2011
Number of Employed Persons	378	374
Number Employed 0-91 Days with Firm	7	5
Number Employed 92-365 Days with Firm	64	69
Number Employed 366+ Days with Firm	307	300
Associated HCA Medical Clients	608	651
Family Medical	36	40
Children's Medical and SCHIP	557	588
Pregnant Women	13	17
Persons with Disabilities	2	6
Other Coverage	0	0
Monthly Medical and MH Expenditures - All Funds	\$108,923	\$122,536
General Fund-Federal	\$57,651	\$64,280
General Fund-State and Other Sources	\$51,272	\$58,256

TOTAL

	January 2011	June 2011
Number of Employed Clients/Persons	618	644
Number Employed 0-91 Days with Firm	26	24
Number Employed 92-365 Days with Firm	148	161
Number Employed 366+ Days with Firm	444	459
Associated HCA Medical Clients	939	1,027
Family Medical	206	244
Children's Medical and SCHIP	661	699
Pregnant Women	59	66
Persons with Disabilities	13	18
Other Coverage	0	0
Monthly Medical and MH Expenditures - All Funds	\$219,684	\$248,977
General Fund-Federal	\$113,960	\$128,444
General Fund-State and Other Sources	\$105,724	\$120,534

DATA SOURCES: This report is based on the analysis of Automated Client Eligibility System (ACES) employer name data linked to ProviderOne eligibility data. ACES employer name information does not permit the identification of separately owned franchises operating under the same business name. The employer name information used in this report is self-reported; it is not a required element of the application for public assistance and is not independently verified by DSHS.

16. MACY'S INC

Clients or persons with dependents with HCA medical coverage, by type of coverage

Associated HCA medical clients and estimated medical and mental health expenditures

PREPARED BY: DSHS Research and Data Analysis Division, October 2012

Employed HCA medical clients and their HCA-covered dependents

	January 2011	June 2011
Number of Employed Clients	368	286
Number Employed 0-91 Days with Firm	82	27
Number Employed 92-365 Days with Firm	137	112
Number Employed 366+ Days with Firm	149	147
Associated HCA Medical Clients	528	406
Family Medical	310	254
Children's Medical and SCHIP	143	95
Pregnant Women	54	44
Persons with Disabilities	20	13
Other Coverage	1	0
Monthly Medical and MH Expenditures - All Funds	\$169,096	\$132,214
General Fund-Federal	\$86,309	\$67,416
General Fund-State and Other Sources	\$82,787	\$64,799

Non-client persons with HCA-covered dependents

	January 2011	June 2011
Number of Employed Persons	298	292
Number Employed 0-91 Days with Firm	19	10
Number Employed 92-365 Days with Firm	59	61
Number Employed 366+ Days with Firm	220	221
Associated HCA Medical Clients	382	381
Family Medical	20	17
Children's Medical and SCHIP	354	358
Pregnant Women	7	4
Persons with Disabilities	1	2
Other Coverage	0	0
Monthly Medical and MH Expenditures - All Funds	\$67,677	\$66,147
General Fund-Federal	\$36,607	\$35,778
General Fund-State and Other Sources	\$31,070	\$30,369

TOTAL

	January 2011	June 2011
Number of Employed Clients/Persons	666	578
Number Employed 0-91 Days with Firm	101	37
Number Employed 92-365 Days with Firm	196	173
Number Employed 366+ Days with Firm	369	368
Associated HCA Medical Clients	910	787
Family Medical	330	271
Children's Medical and SCHIP	497	453
Pregnant Women	61	48
Persons with Disabilities	21	15
Other Coverage	1	0
Monthly Medical and MH Expenditures - All Funds	\$236,773	\$198,361
General Fund-Federal	\$122,916	\$103,194
General Fund-State and Other Sources	\$113,857	\$95,167

DATA SOURCES: This report is based on the analysis of Automated Client Eligibility System (ACES) employer name data linked to ProviderOne eligibility data. ACES employer name information does not permit the identification of separately owned franchises operating under the same business name. The employer name information used in this report is self-reported; it is not a required element of the application for public assistance and is not independently verified by DSHS.

17. DARDEN RESTAURANTS INC

Clients or persons with dependents with HCA medical coverage, by type of coverage

Associated HCA medical clients and estimated medical and mental health expenditures

PREPARED BY: DSHS Research and Data Analysis Division, October 2012

Employed HCA medical clients and their HCA-covered dependents

	January 2011	June 2011
Number of Employed Clients	238	217
Number Employed 0-91 Days with Firm	28	15
Number Employed 92-365 Days with Firm	69	60
Number Employed 366+ Days with Firm	141	142
Associated HCA Medical Clients	358	314
Family Medical	206	161
Children's Medical and SCHIP	106	98
Pregnant Women	28	33
Persons with Disabilities	18	22
Other Coverage	0	0
Monthly Medical and MH Expenditures - All Funds	\$110,700	\$106,770
General Fund-Federal	\$56,547	\$54,297
General Fund-State and Other Sources	\$54,153	\$52,473

Non-client persons with HCA-covered dependents

	January 2011	June 2011
Number of Employed Persons	347	377
Number Employed 0-91 Days with Firm	7	5
Number Employed 92-365 Days with Firm	62	55
Number Employed 366+ Days with Firm	278	317
Associated HCA Medical Clients	567	608
Family Medical	35	38
Children's Medical and SCHIP	513	549
Pregnant Women	16	13
Persons with Disabilities	3	8
Other Coverage	0	0
Monthly Medical and MH Expenditures - All Funds	\$103,269	\$110,482
General Fund-Federal	\$52,676	\$56,715
General Fund-State and Other Sources	\$50,593	\$53,768

TOTAL

	January 2011	June 2011
Number of Employed Clients/Persons	585	594
Number Employed 0-91 Days with Firm	35	20
Number Employed 92-365 Days with Firm	131	115
Number Employed 366+ Days with Firm	419	459
Associated HCA Medical Clients	925	922
Family Medical	241	199
Children's Medical and SCHIP	619	647
Pregnant Women	44	46
Persons with Disabilities	21	30
Other Coverage	0	0
Monthly Medical and MH Expenditures - All Funds	\$213,968	\$217,253
General Fund-Federal	\$109,222	\$111,012
General Fund-State and Other Sources	\$104,746	\$106,240

DATA SOURCES: This report is based on the analysis of Automated Client Eligibility System (ACES) employer name data linked to ProviderOne eligibility data. ACES employer name information does not permit the identification of separately owned franchises operating under the same business name. The employer name information used in this report is self-reported; it is not a required element of the application for public assistance and is not independently verified by DSHS.

18. RESCARE HOMECARE

Clients or persons with dependents with HCA medical coverage, by type of coverage

Associated HCA medical clients and estimated medical and mental health expenditures

PREPARED BY: DSHS Research and Data Analysis Division, October 2012

Employed HCA medical clients and their HCA-covered dependents

	January 2011	June 2011
Number of Employed Clients	177	175
Number Employed 0-91 Days with Firm	21	14
Number Employed 92-365 Days with Firm	70	62
Number Employed 366+ Days with Firm	86	99
Associated HCA Medical Clients	330	349
Family Medical	236	250
Children's Medical and SCHIP	51	53
Pregnant Women	17	21
Persons with Disabilities	22	19
Other Coverage	4	6
Monthly Medical and MH Expenditures - All Funds	\$103,880	\$110,946
General Fund-Federal	\$52,774	\$56,071
General Fund-State and Other Sources	\$51,106	\$54,874

Non-client persons with HCA-covered dependents

	January 2011	June 2011
Number of Employed Persons	408	387
Number Employed 0-91 Days with Firm	2	7
Number Employed 92-365 Days with Firm	67	48
Number Employed 366+ Days with Firm	339	332
Associated HCA Medical Clients	515	493
Family Medical	19	30
Children's Medical and SCHIP	477	447
Pregnant Women	3	1
Persons with Disabilities	12	12
Other Coverage	4	3
Monthly Medical and MH Expenditures - All Funds	\$93,727	\$90,597
General Fund-Federal	\$50,013	\$48,589
General Fund-State and Other Sources	\$43,714	\$42,008

TOTAL

	January 2011	June 2011
Number of Employed Clients/Persons	585	562
Number Employed 0-91 Days with Firm	23	21
Number Employed 92-365 Days with Firm	137	110
Number Employed 366+ Days with Firm	425	431
Associated HCA Medical Clients	845	842
Family Medical	255	280
Children's Medical and SCHIP	528	500
Pregnant Women	20	22
Persons with Disabilities	34	31
Other Coverage	8	9
Monthly Medical and MH Expenditures - All Funds	\$197,606	\$201,542
General Fund-Federal	\$102,787	\$104,660
General Fund-State and Other Sources	\$94,819	\$96,882

DATA SOURCES: This report is based on the analysis of Automated Client Eligibility System (ACES) employer name data linked to ProviderOne eligibility data. ACES employer name information does not permit the identification of separately owned franchises operating under the same business name. The employer name information used in this report is self-reported; it is not a required element of the application for public assistance and is not independently verified by DSHS.

19. J. C. PENNEY COMPANY INC

Clients or persons with dependents with HCA medical coverage, by type of coverage

Associated HCA medical clients and estimated medical and mental health expenditures

PREPARED BY: DSHS Research and Data Analysis Division, October 2012

Employed HCA medical clients and their HCA-covered dependents

	January 2011	June 2011
Number of Employed Clients	341	282
Number Employed 0-91 Days with Firm	68	12
Number Employed 92-365 Days with Firm	94	107
Number Employed 366+ Days with Firm	179	163
Associated HCA Medical Clients	488	406
Family Medical	316	280
Children's Medical and SCHIP	107	62
Pregnant Women	53	48
Persons with Disabilities	12	16
Other Coverage	0	0
Monthly Medical and MH Expenditures - All Funds	\$160,374	\$138,190
General Fund-Federal	\$81,783	\$70,227
General Fund-State and Other Sources	\$78,590	\$67,964

Non-client persons with HCA-covered dependents

	January 2011	June 2011
Number of Employed Persons	250	262
Number Employed 0-91 Days with Firm	11	1
Number Employed 92-365 Days with Firm	28	51
Number Employed 366+ Days with Firm	211	210
Associated HCA Medical Clients	334	341
Family Medical	17	22
Children's Medical and SCHIP	309	310
Pregnant Women	3	4
Persons with Disabilities	5	5
Other Coverage	0	0
Monthly Medical and MH Expenditures - All Funds	\$60,192	\$61,234
General Fund-Federal	\$32,300	\$33,135
General Fund-State and Other Sources	\$27,892	\$28,098

TOTAL

	January 2011	June 2011
Number of Employed Clients/Persons	591	544
Number Employed 0-91 Days with Firm	79	13
Number Employed 92-365 Days with Firm	122	158
Number Employed 366+ Days with Firm	390	373
Associated HCA Medical Clients	822	747
Family Medical	333	302
Children's Medical and SCHIP	416	372
Pregnant Women	56	52
Persons with Disabilities	17	21
Other Coverage	0	0
Monthly Medical and MH Expenditures - All Funds	\$220,566	\$199,424
General Fund-Federal	\$114,083	\$103,362
General Fund-State and Other Sources	\$106,483	\$96,062

DATA SOURCES: This report is based on the analysis of Automated Client Eligibility System (ACES) employer name data linked to ProviderOne eligibility data. ACES employer name information does not permit the identification of separately owned franchises operating under the same business name. The employer name information used in this report is self-reported; it is not a required element of the application for public assistance and is not independently verified by DSHS.

20. STARBUCKS CORPORATION

Clients or persons with dependents with HCA medical coverage, by type of coverage

Associated HCA medical clients and estimated medical and mental health expenditures

PREPARED BY: DSHS Research and Data Analysis Division, October 2012

Employed HCA medical clients and their HCA-covered dependents

	January 2011	June 2011
Number of Employed Clients	318	316
Number Employed 0-91 Days with Firm	20	20
Number Employed 92-365 Days with Firm	87	77
Number Employed 366+ Days with Firm	211	219
Associated HCA Medical Clients	357	295
Family Medical	168	116
Children's Medical and SCHIP	87	73
Pregnant Women	52	57
Persons with Disabilities	49	48
Other Coverage	1	1
Monthly Medical and MH Expenditures - All Funds	\$143,377	\$129,429
General Fund-Federal	\$72,542	\$65,353
General Fund-State and Other Sources	\$70,835	\$64,076

Non-client persons with HCA-covered dependents

	January 2011	June 2011
Number of Employed Persons	221	228
Number Employed 0-91 Days with Firm	1	4
Number Employed 92-365 Days with Firm	39	43
Number Employed 366+ Days with Firm	181	181
Associated HCA Medical Clients	303	308
Family Medical	4	9
Children's Medical and SCHIP	287	287
Pregnant Women	10	10
Persons with Disabilities	2	2
Other Coverage	0	0
Monthly Medical and MH Expenditures - All Funds	\$57,235	\$57,991
General Fund-Federal	\$30,899	\$31,319
General Fund-State and Other Sources	\$26,336	\$26,672

TOTAL

	January 2011	June 2011
Number of Employed Clients/Persons	539	544
Number Employed 0-91 Days with Firm	21	24
Number Employed 92-365 Days with Firm	126	120
Number Employed 366+ Days with Firm	392	400
Associated HCA Medical Clients	660	603
Family Medical	172	125
Children's Medical and SCHIP	374	360
Pregnant Women	62	67
Persons with Disabilities	51	50
Other Coverage	1	1
Monthly Medical and MH Expenditures - All Funds	\$200,612	\$187,420
General Fund-Federal	\$103,441	\$96,672
General Fund-State and Other Sources	\$97,171	\$90,748

DATA SOURCES: This report is based on the analysis of Automated Client Eligibility System (ACES) employer name data linked to ProviderOne eligibility data. ACES employer name information does not permit the identification of separately owned franchises operating under the same business name. The employer name information used in this report is self-reported; it is not a required element of the application for public assistance and is not independently verified by DSHS.

21. DSHS

Clients or persons with dependents with HCA medical coverage, by type of coverage

Associated HCA medical clients and estimated medical and mental health expenditures

PREPARED BY: DSHS Research and Data Analysis Division, October 2012

Employed HCA medical clients and their HCA-covered dependents

	January 2011	June 2011
Number of Employed Clients	177	171
Number Employed 0-91 Days with Firm	13	10
Number Employed 92-365 Days with Firm	37	36
Number Employed 366+ Days with Firm	127	125
Associated HCA Medical Clients	299	308
Family Medical	159	155
Children's Medical and SCHIP	50	66
Pregnant Women	16	18
Persons with Disabilities	68	63
Other Coverage	6	6
Monthly Medical and MH Expenditures - All Funds	\$107,917	\$106,363
General Fund-Federal	\$54,221	\$53,526
General Fund-State and Other Sources	\$53,696	\$52,836

Non-client persons with HCA-covered dependents

	January 2011	June 2011
Number of Employed Persons	345	349
Number Employed 0-91 Days with Firm	5	4
Number Employed 92-365 Days with Firm	31	33
Number Employed 366+ Days with Firm	309	312
Associated HCA Medical Clients	660	686
Family Medical	26	42
Children's Medical and SCHIP	613	613
Pregnant Women	5	8
Persons with Disabilities	13	19
Other Coverage	3	4
Monthly Medical and MH Expenditures - All Funds	\$121,924	\$132,039
General Fund-Federal	\$65,621	\$70,547
General Fund-State and Other Sources	\$56,303	\$61,491

TOTAL

	January 2011	June 2011
Number of Employed Clients/Persons	522	520
Number Employed 0-91 Days with Firm	18	14
Number Employed 92-365 Days with Firm	68	69
Number Employed 366+ Days with Firm	436	437
Associated HCA Medical Clients	959	994
Family Medical	185	197
Children's Medical and SCHIP	663	679
Pregnant Women	21	26
Persons with Disabilities	81	82
Other Coverage	9	10
Monthly Medical and MH Expenditures - All Funds	\$229,841	\$238,402
General Fund-Federal	\$119,842	\$124,074
General Fund-State and Other Sources	\$110,000	\$114,328

DATA SOURCES: This report is based on the analysis of Automated Client Eligibility System (ACES) employer name data linked to ProviderOne eligibility data. ACES employer name information does not permit the identification of separately owned franchises operating under the same business name. The employer name information used in this report is self-reported; it is not a required element of the application for public assistance and is not independently verified by DSHS.

22. THE WENDYS COMPANY

Clients or persons with dependents with HCA medical coverage, by type of coverage

Associated HCA medical clients and estimated medical and mental health expenditures

PREPARED BY: DSHS Research and Data Analysis Division, October 2012

Employed HCA medical clients and their HCA-covered dependents

	January 2011	June 2011
Number of Employed Clients	266	232
Number Employed 0-91 Days with Firm	26	16
Number Employed 92-365 Days with Firm	96	76
Number Employed 366+ Days with Firm	144	140
Associated HCA Medical Clients	403	325
Family Medical	235	174
Children's Medical and SCHIP	106	94
Pregnant Women	47	45
Persons with Disabilities	15	11
Other Coverage	0	1
Monthly Medical and MH Expenditures - All Funds	\$134,779	\$110,760
General Fund-Federal	\$68,466	\$56,092
General Fund-State and Other Sources	\$66,313	\$54,668

Non-client persons with HCA-covered dependents

	January 2011	June 2011
Number of Employed Persons	241	256
Number Employed 0-91 Days with Firm	8	5
Number Employed 92-365 Days with Firm	43	32
Number Employed 366+ Days with Firm	190	219
Associated HCA Medical Clients	332	378
Family Medical	23	39
Children's Medical and SCHIP	304	329
Pregnant Women	2	6
Persons with Disabilities	3	4
Other Coverage	0	0
Monthly Medical and MH Expenditures - All Funds	\$55,209	\$67,150
General Fund-Federal	\$27,252	\$33,667
General Fund-State and Other Sources	\$27,958	\$33,484

TOTAL

	January 2011	June 2011
Number of Employed Clients/Persons	507	488
Number Employed 0-91 Days with Firm	34	21
Number Employed 92-365 Days with Firm	139	108
Number Employed 366+ Days with Firm	334	359
Associated HCA Medical Clients	735	703
Family Medical	258	213
Children's Medical and SCHIP	410	423
Pregnant Women	49	51
Persons with Disabilities	18	15
Other Coverage	0	1
Monthly Medical and MH Expenditures - All Funds	\$189,988	\$177,910
General Fund-Federal	\$95,717	\$89,758
General Fund-State and Other Sources	\$94,271	\$88,152

DATA SOURCES: This report is based on the analysis of Automated Client Eligibility System (ACES) employer name data linked to ProviderOne eligibility data. ACES employer name information does not permit the identification of separately owned franchises operating under the same business name. The employer name information used in this report is self-reported; it is not a required element of the application for public assistance and is not independently verified by DSHS.

23. COSTCO WHOLESALE CORPORATION

Clients or persons with dependents with HCA medical coverage, by type of coverage

Associated HCA medical clients and estimated medical and mental health expenditures

PREPARED BY: DSHS Research and Data Analysis Division, October 2012

Employed HCA medical clients and their HCA-covered dependents

	January 2011	June 2011
Number of Employed Clients	135	105
Number Employed 0-91 Days with Firm	24	8
Number Employed 92-365 Days with Firm	30	21
Number Employed 366+ Days with Firm	81	76
Associated HCA Medical Clients	210	177
Family Medical	114	83
Children's Medical and SCHIP	46	54
Pregnant Women	28	23
Persons with Disabilities	21	17
Other Coverage	1	0
Monthly Medical and MH Expenditures - All Funds	\$74,447	\$59,352
General Fund-Federal	\$37,777	\$30,220
General Fund-State and Other Sources	\$36,671	\$29,132

Non-client persons with HCA-covered dependents

	January 2011	June 2011
Number of Employed Persons	379	358
Number Employed 0-91 Days with Firm	32	2
Number Employed 92-365 Days with Firm	40	45
Number Employed 366+ Days with Firm	307	311
Associated HCA Medical Clients	731	711
Family Medical	23	18
Children's Medical and SCHIP	678	663
Pregnant Women	15	14
Persons with Disabilities	15	16
Other Coverage	0	0
Monthly Medical and MH Expenditures - All Funds	\$140,527	\$137,772
General Fund-Federal	\$75,674	\$74,234
General Fund-State and Other Sources	\$64,853	\$63,538

TOTAL

	January 2011	June 2011
Number of Employed Clients/Persons	514	463
Number Employed 0-91 Days with Firm	56	10
Number Employed 92-365 Days with Firm	70	66
Number Employed 366+ Days with Firm	388	387
Associated HCA Medical Clients	941	888
Family Medical	137	101
Children's Medical and SCHIP	724	717
Pregnant Women	43	37
Persons with Disabilities	36	33
Other Coverage	1	0
Monthly Medical and MH Expenditures - All Funds	\$214,975	\$197,124
General Fund-Federal	\$113,451	\$104,454
General Fund-State and Other Sources	\$101,524	\$92,670

DATA SOURCES: This report is based on the analysis of Automated Client Eligibility System (ACES) employer name data linked to ProviderOne eligibility data. ACES employer name information does not permit the identification of separately owned franchises operating under the same business name. The employer name information used in this report is self-reported; it is not a required element of the application for public assistance and is not independently verified by DSHS.

24. BROETJE ORCHARDS

Clients or persons with dependents with HCA medical coverage, by type of coverage

Associated HCA medical clients and estimated medical and mental health expenditures

PREPARED BY: DSHS Research and Data Analysis Division, October 2012

Employed HCA medical clients and their HCA-covered dependents

	January 2011	June 2011
Number of Employed Clients	41	38
Number Employed 0-91 Days with Firm	3	4
Number Employed 92-365 Days with Firm	18	8
Number Employed 366+ Days with Firm	20	26
Associated HCA Medical Clients	59	66
Family Medical	28	39
Children's Medical and SCHIP	19	14
Pregnant Women	12	11
Persons with Disabilities	0	1
Other Coverage	0	1
Monthly Medical and MH Expenditures - All Funds	\$20,177	\$21,002
General Fund-Federal	\$10,152	\$10,343
General Fund-State and Other Sources	\$10,026	\$10,659

Non-client persons with HCA-covered dependents

	January 2011	June 2011
Number of Employed Persons	444	450
Number Employed 0-91 Days with Firm	9	11
Number Employed 92-365 Days with Firm	61	40
Number Employed 366+ Days with Firm	374	399
Associated HCA Medical Clients	806	783
Family Medical	75	103
Children's Medical and SCHIP	696	651
Pregnant Women	24	22
Persons with Disabilities	10	7
Other Coverage	1	0
Monthly Medical and MH Expenditures - All Funds	\$145,962	\$140,392
General Fund-Federal	\$70,429	\$68,399
General Fund-State and Other Sources	\$75,533	\$71,992

TOTAL

	January 2011	June 2011
Number of Employed Clients/Persons	485	488
Number Employed 0-91 Days with Firm	12	15
Number Employed 92-365 Days with Firm	79	48
Number Employed 366+ Days with Firm	394	425
Associated HCA Medical Clients	865	849
Family Medical	103	142
Children's Medical and SCHIP	715	665
Pregnant Women	36	33
Persons with Disabilities	10	8
Other Coverage	1	1
Monthly Medical and MH Expenditures - All Funds	\$166,139	\$161,394
General Fund-Federal	\$80,580	\$78,743
General Fund-State and Other Sources	\$85,559	\$82,651

DATA SOURCES: This report is based on the analysis of Automated Client Eligibility System (ACES) employer name data linked to ProviderOne eligibility data. ACES employer name information does not permit the identification of separately owned franchises operating under the same business name. The employer name information used in this report is self-reported; it is not a required element of the application for public assistance and is not independently verified by DSHS.

24. CHELAN FRESH MARKETING

Clients or persons with dependents with HCA medical coverage, by type of coverage

Associated HCA medical clients and estimated medical and mental health expenditures

PREPARED BY: DSHS Research and Data Analysis Division, October 2012

Employed HCA medical clients and their HCA-covered dependents

	January 2011	June 2011
Number of Employed Clients	74	61
Number Employed 0-91 Days with Firm	2	6
Number Employed 92-365 Days with Firm	22	17
Number Employed 366+ Days with Firm	50	38
Associated HCA Medical Clients	123	84
Family Medical	17	25
Children's Medical and SCHIP	81	48
Pregnant Women	21	7
Persons with Disabilities	3	3
Other Coverage	1	1
Monthly Medical and MH Expenditures - All Funds	\$38,400	\$24,014
General Fund-Federal	\$19,630	\$12,271
General Fund-State and Other Sources	\$18,769	\$11,742

Non-client persons with HCA-covered dependents

	January 2011	June 2011
Number of Employed Persons	417	421
Number Employed 0-91 Days with Firm	7	10
Number Employed 92-365 Days with Firm	91	67
Number Employed 366+ Days with Firm	319	344
Associated HCA Medical Clients	660	618
Family Medical	56	56
Children's Medical and SCHIP	582	539
Pregnant Women	17	18
Persons with Disabilities	5	5
Other Coverage	0	0
Monthly Medical and MH Expenditures - All Funds	\$116,017	\$110,710
General Fund-Federal	\$58,111	\$55,448
General Fund-State and Other Sources	\$57,906	\$55,262

TOTAL

	January 2011	June 2011
Number of Employed Clients/Persons	491	482
Number Employed 0-91 Days with Firm	9	16
Number Employed 92-365 Days with Firm	113	84
Number Employed 366+ Days with Firm	369	382
Associated HCA Medical Clients	783	702
Family Medical	73	81
Children's Medical and SCHIP	663	587
Pregnant Women	38	25
Persons with Disabilities	8	8
Other Coverage	1	1
Monthly Medical and MH Expenditures - All Funds	\$154,417	\$134,724
General Fund-Federal	\$77,741	\$67,719
General Fund-State and Other Sources	\$76,676	\$67,005

DATA SOURCES: This report is based on the analysis of Automated Client Eligibility System (ACES) employer name data linked to ProviderOne eligibility data. ACES employer name information does not permit the identification of separately owned franchises operating under the same business name. The employer name information used in this report is self-reported; it is not a required element of the application for public assistance and is not independently verified by DSHS.

26. LOWE'S COMPANIES INC

Clients or persons with dependents with HCA medical coverage, by type of coverage

Associated HCA medical clients and estimated medical and mental health expenditures

PREPARED BY: DSHS Research and Data Analysis Division, October 2012

Employed HCA medical clients and their HCA-covered dependents

	January 2011	June 2011
Number of Employed Clients	142	162
Number Employed 0-91 Days with Firm	3	37
Number Employed 92-365 Days with Firm	34	26
Number Employed 366+ Days with Firm	105	99
Associated HCA Medical Clients	240	275
Family Medical	137	185
Children's Medical and SCHIP	58	48
Pregnant Women	26	23
Persons with Disabilities	19	19
Other Coverage	0	0
Monthly Medical and MH Expenditures - All Funds	\$85,027	\$93,852
General Fund-Federal	\$43,282	\$47,766
General Fund-State and Other Sources	\$41,745	\$46,085

Non-client persons with HCA-covered dependents

	January 2011	June 2011
Number of Employed Persons	301	323
Number Employed 0-91 Days with Firm	4	14
Number Employed 92-365 Days with Firm	29	23
Number Employed 366+ Days with Firm	268	286
Associated HCA Medical Clients	514	533
Family Medical	16	10
Children's Medical and SCHIP	481	507
Pregnant Women	5	8
Persons with Disabilities	12	8
Other Coverage	0	0
Monthly Medical and MH Expenditures - All Funds	\$96,875	\$97,696
General Fund-Federal	\$52,245	\$52,811
General Fund-State and Other Sources	\$44,630	\$44,885

TOTAL

	January 2011	June 2011
Number of Employed Clients/Persons	443	485
Number Employed 0-91 Days with Firm	7	51
Number Employed 92-365 Days with Firm	63	49
Number Employed 366+ Days with Firm	373	385
Associated HCA Medical Clients	754	808
Family Medical	153	195
Children's Medical and SCHIP	539	555
Pregnant Women	31	31
Persons with Disabilities	31	27
Other Coverage	0	0
Monthly Medical and MH Expenditures - All Funds	\$181,903	\$191,548
General Fund-Federal	\$95,528	\$100,577
General Fund-State and Other Sources	\$86,375	\$90,971

DATA SOURCES: This report is based on the analysis of Automated Client Eligibility System (ACES) employer name data linked to ProviderOne eligibility data. ACES employer name information does not permit the identification of separately owned franchises operating under the same business name. The employer name information used in this report is self-reported; it is not a required element of the application for public assistance and is not independently verified by DSHS.

27. CONAGRA FOODS INC

Clients or persons with dependents with HCA medical coverage, by type of coverage

Associated HCA medical clients and estimated medical and mental health expenditures

PREPARED BY: DSHS Research and Data Analysis Division, October 2012

Employed HCA medical clients and their HCA-covered dependents

	January 2011	June 2011
Number of Employed Clients	52	52
Number Employed 0-91 Days with Firm	4	5
Number Employed 92-365 Days with Firm	22	10
Number Employed 366+ Days with Firm	26	37
Associated HCA Medical Clients	134	109
Family Medical	73	53
Children's Medical and SCHIP	46	42
Pregnant Women	13	11
Persons with Disabilities	1	3
Other Coverage	1	0
Monthly Medical and MH Expenditures - All Funds	\$39,133	\$32,510
General Fund-Federal	\$20,162	\$16,486
General Fund-State and Other Sources	\$18,970	\$16,024

Non-client persons with HCA-covered dependents

	January 2011	June 2011
Number of Employed Persons	405	408
Number Employed 0-91 Days with Firm	5	6
Number Employed 92-365 Days with Firm	48	34
Number Employed 366+ Days with Firm	352	368
Associated HCA Medical Clients	938	936
Family Medical	20	22
Children's Medical and SCHIP	887	880
Pregnant Women	22	21
Persons with Disabilities	9	13
Other Coverage	0	0
Monthly Medical and MH Expenditures - All Funds	\$174,739	\$176,334
General Fund-Federal	\$94,076	\$94,564
General Fund-State and Other Sources	\$80,664	\$81,770

TOTAL

	January 2011	June 2011
Number of Employed Clients/Persons	457	460
Number Employed 0-91 Days with Firm	9	11
Number Employed 92-365 Days with Firm	70	44
Number Employed 366+ Days with Firm	378	405
Associated HCA Medical Clients	1,072	1,045
Family Medical	93	75
Children's Medical and SCHIP	933	922
Pregnant Women	35	32
Persons with Disabilities	10	16
Other Coverage	1	0
Monthly Medical and MH Expenditures - All Funds	\$213,872	\$208,843
General Fund-Federal	\$114,238	\$111,050
General Fund-State and Other Sources	\$99,634	\$97,793

DATA SOURCES: This report is based on the analysis of Automated Client Eligibility System (ACES) employer name data linked to ProviderOne eligibility data. ACES employer name information does not permit the identification of separately owned franchises operating under the same business name. The employer name information used in this report is self-reported; it is not a required element of the application for public assistance and is not independently verified by DSHS.

28. SUPERVALU INC

Clients or persons with dependents with HCA medical coverage, by type of coverage

Associated HCA medical clients and estimated medical and mental health expenditures

PREPARED BY: DSHS Research and Data Analysis Division, October 2012

Employed HCA medical clients and their HCA-covered dependents

	January 2011	June 2011
Number of Employed Clients	178	188
Number Employed 0-91 Days with Firm	9	20
Number Employed 92-365 Days with Firm	29	29
Number Employed 366+ Days with Firm	140	139
Associated HCA Medical Clients	234	234
Family Medical	86	94
Children's Medical and SCHIP	72	63
Pregnant Women	29	27
Persons with Disabilities	47	49
Other Coverage	0	1
Monthly Medical and MH Expenditures - All Funds	\$91,035	\$92,807
General Fund-Federal	\$46,086	\$46,898
General Fund-State and Other Sources	\$44,949	\$45,909

Non-client persons with HCA-covered dependents

	January 2011	June 2011
Number of Employed Persons	270	269
Number Employed 0-91 Days with Firm	3	2
Number Employed 92-365 Days with Firm	26	22
Number Employed 366+ Days with Firm	241	245
Associated HCA Medical Clients	487	477
Family Medical	13	17
Children's Medical and SCHIP	460	448
Pregnant Women	10	7
Persons with Disabilities	4	5
Other Coverage	0	0
Monthly Medical and MH Expenditures - All Funds	\$89,590	\$86,903
General Fund-Federal	\$48,351	\$46,880
General Fund-State and Other Sources	\$41,240	\$40,023

TOTAL

	January 2011	June 2011
Number of Employed Clients/Persons	448	457
Number Employed 0-91 Days with Firm	12	22
Number Employed 92-365 Days with Firm	55	51
Number Employed 366+ Days with Firm	381	384
Associated HCA Medical Clients	721	711
Family Medical	99	111
Children's Medical and SCHIP	532	511
Pregnant Women	39	34
Persons with Disabilities	51	54
Other Coverage	0	1
Monthly Medical and MH Expenditures - All Funds	\$180,625	\$179,710
General Fund-Federal	\$94,437	\$93,778
General Fund-State and Other Sources	\$86,188	\$85,932

DATA SOURCES: This report is based on the analysis of Automated Client Eligibility System (ACES) employer name data linked to ProviderOne eligibility data. ACES employer name information does not permit the identification of separately owned franchises operating under the same business name. The employer name information used in this report is self-reported; it is not a required element of the application for public assistance and is not independently verified by DSHS.

29. UNIVERSITY OF WASHINGTON

Clients or persons with dependents with HCA medical coverage, by type of coverage

Associated HCA medical clients and estimated medical and mental health expenditures

PREPARED BY: DSHS Research and Data Analysis Division, October 2012

Employed HCA medical clients and their HCA-covered dependents

	January 2011	June 2011
Number of Employed Clients	127	129
Number Employed 0-91 Days with Firm	10	5
Number Employed 92-365 Days with Firm	51	47
Number Employed 366+ Days with Firm	66	77
Associated HCA Medical Clients	166	162
Family Medical	92	83
Children's Medical and SCHIP	32	43
Pregnant Women	23	22
Persons with Disabilities	17	12
Other Coverage	2	2
Monthly Medical and MH Expenditures - All Funds	\$63,797	\$57,282
General Fund-Federal	\$32,304	\$29,065
General Fund-State and Other Sources	\$31,493	\$28,217

Non-client persons with HCA-covered dependents

	January 2011	June 2011
Number of Employed Persons	316	331
Number Employed 0-91 Days with Firm	6	6
Number Employed 92-365 Days with Firm	65	57
Number Employed 366+ Days with Firm	245	268
Associated HCA Medical Clients	557	576
Family Medical	13	6
Children's Medical and SCHIP	516	534
Pregnant Women	25	31
Persons with Disabilities	3	4
Other Coverage	0	1
Monthly Medical and MH Expenditures - All Funds	\$108,386	\$115,060
General Fund-Federal	\$57,091	\$60,395
General Fund-State and Other Sources	\$51,294	\$54,665

TOTAL

	January 2011	June 2011
Number of Employed Clients/Persons	443	460
Number Employed 0-91 Days with Firm	16	11
Number Employed 92-365 Days with Firm	116	104
Number Employed 366+ Days with Firm	311	345
Associated HCA Medical Clients	723	738
Family Medical	105	89
Children's Medical and SCHIP	548	577
Pregnant Women	48	53
Persons with Disabilities	20	16
Other Coverage	2	3
Monthly Medical and MH Expenditures - All Funds	\$172,183	\$172,342
General Fund-Federal	\$89,396	\$89,460
General Fund-State and Other Sources	\$82,787	\$82,882

DATA SOURCES: This report is based on the analysis of Automated Client Eligibility System (ACES) employer name data linked to ProviderOne eligibility data. ACES employer name information does not permit the identification of separately owned franchises operating under the same business name. The employer name information used in this report is self-reported; it is not a required element of the application for public assistance and is not independently verified by DSHS.

30. XEROX CORPORATION

Clients or persons with dependents with HCA medical coverage, by type of coverage

Associated HCA medical clients and estimated medical and mental health expenditures

PREPARED BY: DSHS Research and Data Analysis Division, October 2012

Employed HCA medical clients and their HCA-covered dependents

	January 2011	June 2011
Number of Employed Clients	240	252
Number Employed 0-91 Days with Firm	89	60
Number Employed 92-365 Days with Firm	99	141
Number Employed 366+ Days with Firm	52	51
Associated HCA Medical Clients	498	555
Family Medical	390	460
Children's Medical and SCHIP	68	66
Pregnant Women	35	26
Persons with Disabilities	5	3
Other Coverage	0	0
Monthly Medical and MH Expenditures - All Funds	\$151,997	\$160,683
General Fund-Federal	\$77,473	\$81,981
General Fund-State and Other Sources	\$74,523	\$78,701

Non-client persons with HCA-covered dependents

	January 2011	June 2011
Number of Employed Persons	194	209
Number Employed 0-91 Days with Firm	12	6
Number Employed 92-365 Days with Firm	78	90
Number Employed 366+ Days with Firm	104	113
Associated HCA Medical Clients	313	344
Family Medical	22	23
Children's Medical and SCHIP	280	308
Pregnant Women	8	7
Persons with Disabilities	3	6
Other Coverage	0	0
Monthly Medical and MH Expenditures - All Funds	\$60,071	\$66,459
General Fund-Federal	\$32,139	\$35,673
General Fund-State and Other Sources	\$27,932	\$30,787

TOTAL

	January 2011	June 2011
Number of Employed Clients/Persons	434	461
Number Employed 0-91 Days with Firm	101	66
Number Employed 92-365 Days with Firm	177	231
Number Employed 366+ Days with Firm	156	164
Associated HCA Medical Clients	811	899
Family Medical	412	483
Children's Medical and SCHIP	348	374
Pregnant Women	43	33
Persons with Disabilities	8	9
Other Coverage	0	0
Monthly Medical and MH Expenditures - All Funds	\$212,068	\$227,142
General Fund-Federal	\$109,612	\$117,654
General Fund-State and Other Sources	\$102,456	\$109,488

DATA SOURCES: This report is based on the analysis of Automated Client Eligibility System (ACES) employer name data linked to ProviderOne eligibility data. ACES employer name information does not permit the identification of separately owned franchises operating under the same business name. The employer name information used in this report is self-reported; it is not a required element of the application for public assistance and is not independently verified by DSHS.

31. TYSON FOODS INC

Clients or persons with dependents with HCA medical coverage, by type of coverage

Associated HCA medical clients and estimated medical and mental health expenditures

PREPARED BY: DSHS Research and Data Analysis Division, October 2012

Employed HCA medical clients and their HCA-covered dependents

	January 2011	June 2011
Number of Employed Clients	38	51
Number Employed 0-91 Days with Firm	4	11
Number Employed 92-365 Days with Firm	6	10
Number Employed 366+ Days with Firm	28	30
Associated HCA Medical Clients	89	130
Family Medical	40	84
Children's Medical and SCHIP	38	41
Pregnant Women	10	5
Persons with Disabilities	0	0
Other Coverage	1	0
Monthly Medical and MH Expenditures - All Funds	\$26,547	\$34,348
General Fund-Federal	\$13,781	\$17,603
General Fund-State and Other Sources	\$12,766	\$16,745

Non-client persons with HCA-covered dependents

	January 2011	June 2011
Number of Employed Persons	405	388
Number Employed 0-91 Days with Firm	3	0
Number Employed 92-365 Days with Firm	29	26
Number Employed 366+ Days with Firm	373	362
Associated HCA Medical Clients	878	820
Family Medical	21	16
Children's Medical and SCHIP	816	769
Pregnant Women	26	21
Persons with Disabilities	14	13
Other Coverage	1	1
Monthly Medical and MH Expenditures - All Funds	\$170,912	\$157,519
General Fund-Federal	\$90,515	\$83,783
General Fund-State and Other Sources	\$80,396	\$73,736

TOTAL

	January 2011	June 2011
Number of Employed Clients/Persons	443	439
Number Employed 0-91 Days with Firm	7	11
Number Employed 92-365 Days with Firm	35	36
Number Employed 366+ Days with Firm	401	392
Associated HCA Medical Clients	967	950
Family Medical	61	100
Children's Medical and SCHIP	854	810
Pregnant Women	36	26
Persons with Disabilities	14	13
Other Coverage	2	1
Monthly Medical and MH Expenditures - All Funds	\$197,459	\$191,867
General Fund-Federal	\$104,296	\$101,386
General Fund-State and Other Sources	\$93,163	\$90,481

DATA SOURCES: This report is based on the analysis of Automated Client Eligibility System (ACES) employer name data linked to ProviderOne eligibility data. ACES employer name information does not permit the identification of separately owned franchises operating under the same business name. The employer name information used in this report is self-reported; it is not a required element of the application for public assistance and is not independently verified by DSHS.

32. MULTICARE

Clients or persons with dependents with HCA medical coverage, by type of coverage

Associated HCA medical clients and estimated medical and mental health expenditures

PREPARED BY: DSHS Research and Data Analysis Division, October 2012

Employed HCA medical clients and their HCA-covered dependents

	January 2011	June 2011
Number of Employed Clients	96	95
Number Employed 0-91 Days with Firm	5	14
Number Employed 92-365 Days with Firm	29	21
Number Employed 366+ Days with Firm	62	60
Associated HCA Medical Clients	232	206
Family Medical	110	107
Children's Medical and SCHIP	98	76
Pregnant Women	21	20
Persons with Disabilities	3	3
Other Coverage	0	0
Monthly Medical and MH Expenditures - All Funds	\$67,313	\$61,013
General Fund-Federal	\$34,653	\$31,356
General Fund-State and Other Sources	\$32,660	\$29,656

Non-client persons with HCA-covered dependents

	January 2011	June 2011
Number of Employed Persons	332	358
Number Employed 0-91 Days with Firm	5	5
Number Employed 92-365 Days with Firm	51	41
Number Employed 366+ Days with Firm	276	312
Associated HCA Medical Clients	600	653
Family Medical	31	23
Children's Medical and SCHIP	562	621
Pregnant Women	2	3
Persons with Disabilities	5	6
Other Coverage	0	0
Monthly Medical and MH Expenditures - All Funds	\$101,798	\$111,722
General Fund-Federal	\$55,627	\$61,149
General Fund-State and Other Sources	\$46,171	\$50,573

TOTAL

	January 2011	June 2011
Number of Employed Clients/Persons	428	453
Number Employed 0-91 Days with Firm	10	19
Number Employed 92-365 Days with Firm	80	62
Number Employed 366+ Days with Firm	338	372
Associated HCA Medical Clients	832	859
Family Medical	141	130
Children's Medical and SCHIP	660	697
Pregnant Women	23	23
Persons with Disabilities	8	9
Other Coverage	0	0
Monthly Medical and MH Expenditures - All Funds	\$169,111	\$172,735
General Fund-Federal	\$90,280	\$92,505
General Fund-State and Other Sources	\$78,831	\$80,230

DATA SOURCES: This report is based on the analysis of Automated Client Eligibility System (ACES) employer name data linked to ProviderOne eligibility data. ACES employer name information does not permit the identification of separately owned franchises operating under the same business name. The employer name information used in this report is self-reported; it is not a required element of the application for public assistance and is not independently verified by DSHS.

33. YMCA

Clients or persons with dependents with HCA medical coverage, by type of coverage

Associated HCA medical clients and estimated medical and mental health expenditures

PREPARED BY: DSHS Research and Data Analysis Division, October 2012

Employed HCA medical clients and their HCA-covered dependents

	January 2011	June 2011
Number of Employed Clients	212	221
Number Employed 0-91 Days with Firm	17	12
Number Employed 92-365 Days with Firm	63	77
Number Employed 366+ Days with Firm	132	132
Associated HCA Medical Clients	279	295
Family Medical	172	174
Children's Medical and SCHIP	66	72
Pregnant Women	21	23
Persons with Disabilities	20	25
Other Coverage	0	1
Monthly Medical and MH Expenditures - All Funds	\$89,312	\$98,175
General Fund-Federal	\$45,454	\$49,976
General Fund-State and Other Sources	\$43,858	\$48,199

Non-client persons with HCA-covered dependents

	January 2011	June 2011
Number of Employed Persons	223	220
Number Employed 0-91 Days with Firm	5	4
Number Employed 92-365 Days with Firm	43	31
Number Employed 366+ Days with Firm	175	185
Associated HCA Medical Clients	307	305
Family Medical	10	15
Children's Medical and SCHIP	288	282
Pregnant Women	7	7
Persons with Disabilities	2	1
Other Coverage	0	0
Monthly Medical and MH Expenditures - All Funds	\$56,460	\$55,088
General Fund-Federal	\$30,534	\$29,891
General Fund-State and Other Sources	\$25,926	\$25,196

TOTAL

	January 2011	June 2011
Number of Employed Clients/Persons	435	441
Number Employed 0-91 Days with Firm	22	16
Number Employed 92-365 Days with Firm	106	108
Number Employed 366+ Days with Firm	307	317
Associated HCA Medical Clients	586	600
Family Medical	182	189
Children's Medical and SCHIP	354	354
Pregnant Women	28	30
Persons with Disabilities	22	26
Other Coverage	0	1
Monthly Medical and MH Expenditures - All Funds	\$145,772	\$153,263
General Fund-Federal	\$75,988	\$79,867
General Fund-State and Other Sources	\$69,784	\$73,395

DATA SOURCES: This report is based on the analysis of Automated Client Eligibility System (ACES) employer name data linked to ProviderOne eligibility data. ACES employer name information does not permit the identification of separately owned franchises operating under the same business name. The employer name information used in this report is self-reported; it is not a required element of the application for public assistance and is not independently verified by DSHS.

34. EXPRESS PERSONNEL

Clients or persons with dependents with HCA medical coverage, by type of coverage

Associated HCA medical clients and estimated medical and mental health expenditures

PREPARED BY: DSHS Research and Data Analysis Division, October 2012

Employed HCA medical clients and their HCA-covered dependents

	January 2011	June 2011
Number of Employed Clients	181	155
Number Employed 0-91 Days with Firm	54	63
Number Employed 92-365 Days with Firm	96	68
Number Employed 366+ Days with Firm	31	24
Associated HCA Medical Clients	447	343
Family Medical	374	278
Children's Medical and SCHIP	49	43
Pregnant Women	12	11
Persons with Disabilities	10	8
Other Coverage	2	3
Monthly Medical and MH Expenditures - All Funds	\$132,331	\$99,980
General Fund-Federal	\$67,635	\$50,880
General Fund-State and Other Sources	\$64,696	\$49,100

Non-client persons with HCA-covered dependents

	January 2011	June 2011
Number of Employed Persons	246	263
Number Employed 0-91 Days with Firm	26	30
Number Employed 92-365 Days with Firm	141	128
Number Employed 366+ Days with Firm	79	105
Associated HCA Medical Clients	360	423
Family Medical	17	44
Children's Medical and SCHIP	323	354
Pregnant Women	17	16
Persons with Disabilities	3	9
Other Coverage	0	0
Monthly Medical and MH Expenditures - All Funds	\$73,594	\$87,710
General Fund-Federal	\$39,155	\$46,615
General Fund-State and Other Sources	\$34,438	\$41,095

TOTAL

	January 2011	June 2011
Number of Employed Clients/Persons	427	418
Number Employed 0-91 Days with Firm	80	93
Number Employed 92-365 Days with Firm	237	196
Number Employed 366+ Days with Firm	110	129
Associated HCA Medical Clients	807	766
Family Medical	391	322
Children's Medical and SCHIP	372	397
Pregnant Women	29	27
Persons with Disabilities	13	17
Other Coverage	2	3
Monthly Medical and MH Expenditures - All Funds	\$205,925	\$187,690
General Fund-Federal	\$106,790	\$97,495
General Fund-State and Other Sources	\$99,134	\$90,195

DATA SOURCES: This report is based on the analysis of Automated Client Eligibility System (ACES) employer name data linked to ProviderOne eligibility data. ACES employer name information does not permit the identification of separately owned franchises operating under the same business name. The employer name information used in this report is self-reported; it is not a required element of the application for public assistance and is not independently verified by DSHS.

35. ROSS STORES INC

Clients or persons with dependents with HCA medical coverage, by type of coverage

Associated HCA medical clients and estimated medical and mental health expenditures

PREPARED BY: DSHS Research and Data Analysis Division, October 2012

Employed HCA medical clients and their HCA-covered dependents

	January 2011	June 2011
Number of Employed Clients	269	277
Number Employed 0-91 Days with Firm	56	35
Number Employed 92-365 Days with Firm	101	118
Number Employed 366+ Days with Firm	112	124
Associated HCA Medical Clients	379	419
Family Medical	256	301
Children's Medical and SCHIP	90	76
Pregnant Women	28	35
Persons with Disabilities	5	6
Other Coverage	0	1
Monthly Medical and MH Expenditures - All Funds	\$114,790	\$130,453
General Fund-Federal	\$58,712	\$66,701
General Fund-State and Other Sources	\$56,078	\$63,752

Non-client persons with HCA-covered dependents

	January 2011	June 2011
Number of Employed Persons	143	154
Number Employed 0-91 Days with Firm	6	5
Number Employed 92-365 Days with Firm	36	46
Number Employed 366+ Days with Firm	101	103
Associated HCA Medical Clients	181	197
Family Medical	11	16
Children's Medical and SCHIP	166	175
Pregnant Women	2	2
Persons with Disabilities	2	4
Other Coverage	0	0
Monthly Medical and MH Expenditures - All Funds	\$32,483	\$36,332
General Fund-Federal	\$17,479	\$19,412
General Fund-State and Other Sources	\$15,004	\$16,920

TOTAL

	January 2011	June 2011
Number of Employed Clients/Persons	412	431
Number Employed 0-91 Days with Firm	62	40
Number Employed 92-365 Days with Firm	137	164
Number Employed 366+ Days with Firm	213	227
Associated HCA Medical Clients	560	616
Family Medical	267	317
Children's Medical and SCHIP	256	251
Pregnant Women	30	37
Persons with Disabilities	7	10
Other Coverage	0	1
Monthly Medical and MH Expenditures - All Funds	\$147,273	\$166,785
General Fund-Federal	\$76,191	\$86,114
General Fund-State and Other Sources	\$71,082	\$80,671

DATA SOURCES: This report is based on the analysis of Automated Client Eligibility System (ACES) employer name data linked to ProviderOne eligibility data. ACES employer name information does not permit the identification of separately owned franchises operating under the same business name. The employer name information used in this report is self-reported; it is not a required element of the application for public assistance and is not independently verified by DSHS.

36. WALGREEN CO

Clients or persons with dependents with HCA medical coverage, by type of coverage

Associated HCA medical clients and estimated medical and mental health expenditures

PREPARED BY: DSHS Research and Data Analysis Division, October 2012

Employed HCA medical clients and their HCA-covered dependents

	January 2011	June 2011
Number of Employed Clients	165	163
Number Employed 0-91 Days with Firm	13	13
Number Employed 92-365 Days with Firm	48	45
Number Employed 366+ Days with Firm	104	105
Associated HCA Medical Clients	275	265
Family Medical	162	161
Children's Medical and SCHIP	76	67
Pregnant Women	22	21
Persons with Disabilities	14	15
Other Coverage	1	1
Monthly Medical and MH Expenditures - All Funds	\$86,775	\$84,488
General Fund-Federal	\$44,260	\$43,035
General Fund-State and Other Sources	\$42,515	\$41,452

Non-client persons with HCA-covered dependents

	January 2011	June 2011
Number of Employed Persons	252	255
Number Employed 0-91 Days with Firm	5	2
Number Employed 92-365 Days with Firm	33	33
Number Employed 366+ Days with Firm	214	220
Associated HCA Medical Clients	424	435
Family Medical	17	21
Children's Medical and SCHIP	398	410
Pregnant Women	4	0
Persons with Disabilities	5	4
Other Coverage	0	0
Monthly Medical and MH Expenditures - All Funds	\$76,470	\$74,744
General Fund-Federal	\$41,456	\$40,738
General Fund-State and Other Sources	\$35,013	\$34,006

TOTAL

	January 2011	June 2011
Number of Employed Clients/Persons	417	418
Number Employed 0-91 Days with Firm	18	15
Number Employed 92-365 Days with Firm	81	78
Number Employed 366+ Days with Firm	318	325
Associated HCA Medical Clients	699	700
Family Medical	179	182
Children's Medical and SCHIP	474	477
Pregnant Women	26	21
Persons with Disabilities	19	19
Other Coverage	1	1
Monthly Medical and MH Expenditures - All Funds	\$163,245	\$159,232
General Fund-Federal	\$85,716	\$83,773
General Fund-State and Other Sources	\$77,529	\$75,459

DATA SOURCES: This report is based on the analysis of Automated Client Eligibility System (ACES) employer name data linked to ProviderOne eligibility data. ACES employer name information does not permit the identification of separately owned franchises operating under the same business name. The employer name information used in this report is self-reported; it is not a required element of the application for public assistance and is not independently verified by DSHS.

37. REGIS CORPORATION

Clients or persons with dependents with HCA medical coverage, by type of coverage

Associated HCA medical clients and estimated medical and mental health expenditures

PREPARED BY: DSHS Research and Data Analysis Division, October 2012

Employed HCA medical clients and their HCA-covered dependents

	January 2011	June 2011
Number of Employed Clients	194	178
Number Employed 0-91 Days with Firm	20	13
Number Employed 92-365 Days with Firm	58	56
Number Employed 366+ Days with Firm	116	109
Associated HCA Medical Clients	320	255
Family Medical	174	131
Children's Medical and SCHIP	106	77
Pregnant Women	36	42
Persons with Disabilities	4	5
Other Coverage	0	0
Monthly Medical and MH Expenditures - All Funds	\$98,416	\$86,862
General Fund-Federal	\$50,463	\$44,287
General Fund-State and Other Sources	\$47,953	\$42,575

Non-client persons with HCA-covered dependents

	January 2011	June 2011
Number of Employed Persons	221	217
Number Employed 0-91 Days with Firm	2	6
Number Employed 92-365 Days with Firm	29	25
Number Employed 366+ Days with Firm	190	186
Associated HCA Medical Clients	326	302
Family Medical	5	7
Children's Medical and SCHIP	321	294
Pregnant Women	0	0
Persons with Disabilities	0	1
Other Coverage	0	0
Monthly Medical and MH Expenditures - All Funds	\$52,889	\$50,460
General Fund-Federal	\$29,029	\$27,612
General Fund-State and Other Sources	\$23,859	\$22,847

TOTAL

	January 2011	June 2011
Number of Employed Clients/Persons	415	395
Number Employed 0-91 Days with Firm	22	19
Number Employed 92-365 Days with Firm	87	81
Number Employed 366+ Days with Firm	306	295
Associated HCA Medical Clients	646	557
Family Medical	179	138
Children's Medical and SCHIP	427	371
Pregnant Women	36	42
Persons with Disabilities	4	6
Other Coverage	0	0
Monthly Medical and MH Expenditures - All Funds	\$151,305	\$137,321
General Fund-Federal	\$79,492	\$71,899
General Fund-State and Other Sources	\$71,812	\$65,422

DATA SOURCES: This report is based on the analysis of Automated Client Eligibility System (ACES) employer name data linked to ProviderOne eligibility data. ACES employer name information does not permit the identification of separately owned franchises operating under the same business name. The employer name information used in this report is self-reported; it is not a required element of the application for public assistance and is not independently verified by DSHS.

38. US ARMY

Clients or persons with dependents with HCA medical coverage, by type of coverage

Associated HCA medical clients and estimated medical and mental health expenditures

PREPARED BY: DSHS Research and Data Analysis Division, October 2012

Employed HCA medical clients and their HCA-covered dependents

	January 2011	June 2011
Number of Employed Clients	80	74
Number Employed 0-91 Days with Firm	0	1
Number Employed 92-365 Days with Firm	21	6
Number Employed 366+ Days with Firm	59	67
Associated HCA Medical Clients	174	135
Family Medical	133	117
Children's Medical and SCHIP	30	11
Pregnant Women	9	4
Persons with Disabilities	2	3
Other Coverage	0	0
Monthly Medical and MH Expenditures - All Funds	\$52,369	\$40,600
General Fund-Federal	\$26,734	\$20,689
General Fund-State and Other Sources	\$25,635	\$19,910

Non-client persons with HCA-covered dependents

	January 2011	June 2011
Number of Employed Persons	328	326
Number Employed 0-91 Days with Firm	4	3
Number Employed 92-365 Days with Firm	49	36
Number Employed 366+ Days with Firm	275	287
Associated HCA Medical Clients	768	729
Family Medical	24	19
Children's Medical and SCHIP	705	676
Pregnant Women	34	25
Persons with Disabilities	5	9
Other Coverage	0	0
Monthly Medical and MH Expenditures - All Funds	\$153,902	\$144,009
General Fund-Federal	\$82,188	\$77,064
General Fund-State and Other Sources	\$71,714	\$66,945

TOTAL

	January 2011	June 2011
Number of Employed Clients/Persons	408	400
Number Employed 0-91 Days with Firm	4	4
Number Employed 92-365 Days with Firm	70	42
Number Employed 366+ Days with Firm	334	354
Associated HCA Medical Clients	942	864
Family Medical	157	136
Children's Medical and SCHIP	735	687
Pregnant Women	43	29
Persons with Disabilities	7	12
Other Coverage	0	0
Monthly Medical and MH Expenditures - All Funds	\$206,271	\$184,609
General Fund-Federal	\$108,922	\$97,753
General Fund-State and Other Sources	\$97,349	\$86,856

DATA SOURCES: This report is based on the analysis of Automated Client Eligibility System (ACES) employer name data linked to ProviderOne eligibility data. ACES employer name information does not permit the identification of separately owned franchises operating under the same business name. The employer name information used in this report is self-reported; it is not a required element of the application for public assistance and is not independently verified by DSHS.

39. CATHOLIC COMMUNITY SERVICES

Clients or persons with dependents with HCA medical coverage, by type of coverage

Associated HCA medical clients and estimated medical and mental health expenditures

PREPARED BY: DSHS Research and Data Analysis Division, October 2012

Employed HCA medical clients and their HCA-covered dependents

	January 2011	June 2011
Number of Employed Clients	139	156
Number Employed 0-91 Days with Firm	7	9
Number Employed 92-365 Days with Firm	34	43
Number Employed 366+ Days with Firm	98	104
Associated HCA Medical Clients	242	261
Family Medical	154	158
Children's Medical and SCHIP	46	55
Pregnant Women	6	15
Persons with Disabilities	30	27
Other Coverage	6	6
Monthly Medical and MH Expenditures - All Funds	\$79,654	\$86,000
General Fund-Federal	\$40,108	\$43,342
General Fund-State and Other Sources	\$39,546	\$42,658

Non-client persons with HCA-covered dependents

	January 2011	June 2011
Number of Employed Persons	250	243
Number Employed 0-91 Days with Firm	2	7
Number Employed 92-365 Days with Firm	49	26
Number Employed 366+ Days with Firm	199	210
Associated HCA Medical Clients	364	360
Family Medical	11	22
Children's Medical and SCHIP	336	318
Pregnant Women	3	2
Persons with Disabilities	13	16
Other Coverage	1	2
Monthly Medical and MH Expenditures - All Funds	\$69,288	\$70,857
General Fund-Federal	\$37,219	\$37,630
General Fund-State and Other Sources	\$32,068	\$33,227

TOTAL

	January 2011	June 2011
Number of Employed Clients/Persons	389	399
Number Employed 0-91 Days with Firm	9	16
Number Employed 92-365 Days with Firm	83	69
Number Employed 366+ Days with Firm	297	314
Associated HCA Medical Clients	606	621
Family Medical	165	180
Children's Medical and SCHIP	382	373
Pregnant Women	9	17
Persons with Disabilities	43	43
Other Coverage	7	8
Monthly Medical and MH Expenditures - All Funds	\$148,942	\$156,857
General Fund-Federal	\$77,327	\$80,972
General Fund-State and Other Sources	\$71,615	\$75,885

DATA SOURCES: This report is based on the analysis of Automated Client Eligibility System (ACES) employer name data linked to ProviderOne eligibility data. ACES employer name information does not permit the identification of separately owned franchises operating under the same business name. The employer name information used in this report is self-reported; it is not a required element of the application for public assistance and is not independently verified by DSHS.

40. WASHINGTON STATE UNIVERSITY

Clients or persons with dependents with HCA medical coverage, by type of coverage

Associated HCA medical clients and estimated medical and mental health expenditures

PREPARED BY: DSHS Research and Data Analysis Division, October 2012

Employed HCA medical clients and their HCA-covered dependents

	January 2011	June 2011
Number of Employed Clients	143	114
Number Employed 0-91 Days with Firm	15	4
Number Employed 92-365 Days with Firm	56	49
Number Employed 366+ Days with Firm	72	61
Associated HCA Medical Clients	160	118
Family Medical	108	76
Children's Medical and SCHIP	24	24
Pregnant Women	17	9
Persons with Disabilities	11	9
Other Coverage	0	0
Monthly Medical and MH Expenditures - All Funds	\$56,918	\$39,524
General Fund-Federal	\$28,886	\$20,110
General Fund-State and Other Sources	\$28,031	\$19,414

Non-client persons with HCA-covered dependents

	January 2011	June 2011
Number of Employed Persons	263	264
Number Employed 0-91 Days with Firm	6	3
Number Employed 92-365 Days with Firm	65	61
Number Employed 366+ Days with Firm	192	200
Associated HCA Medical Clients	428	425
Family Medical	6	8
Children's Medical and SCHIP	389	381
Pregnant Women	32	33
Persons with Disabilities	1	3
Other Coverage	0	0
Monthly Medical and MH Expenditures - All Funds	\$89,265	\$90,901
General Fund-Federal	\$45,593	\$46,370
General Fund-State and Other Sources	\$43,673	\$44,531

TOTAL

	January 2011	June 2011
Number of Employed Clients/Persons	406	378
Number Employed 0-91 Days with Firm	21	7
Number Employed 92-365 Days with Firm	121	110
Number Employed 366+ Days with Firm	264	261
Associated HCA Medical Clients	588	543
Family Medical	114	84
Children's Medical and SCHIP	413	405
Pregnant Women	49	42
Persons with Disabilities	12	12
Other Coverage	0	0
Monthly Medical and MH Expenditures - All Funds	\$146,183	\$130,425
General Fund-Federal	\$74,479	\$66,479
General Fund-State and Other Sources	\$71,704	\$63,946

DATA SOURCES: This report is based on the analysis of Automated Client Eligibility System (ACES) employer name data linked to ProviderOne eligibility data. ACES employer name information does not permit the identification of separately owned franchises operating under the same business name. The employer name information used in this report is self-reported; it is not a required element of the application for public assistance and is not independently verified by DSHS.

41. DOLLAR TREE STORES INC

Clients or persons with dependents with HCA medical coverage, by type of coverage

Associated HCA medical clients and estimated medical and mental health expenditures

PREPARED BY: DSHS Research and Data Analysis Division, October 2012

Employed HCA medical clients and their HCA-covered dependents

	January 2011	June 2011
Number of Employed Clients	256	254
Number Employed 0-91 Days with Firm	85	47
Number Employed 92-365 Days with Firm	85	115
Number Employed 366+ Days with Firm	86	92
Associated HCA Medical Clients	514	501
Family Medical	400	391
Children's Medical and SCHIP	67	69
Pregnant Women	30	22
Persons with Disabilities	17	19
Other Coverage	0	0
Monthly Medical and MH Expenditures - All Funds	\$160,752	\$153,631
General Fund-Federal	\$81,858	\$78,288
General Fund-State and Other Sources	\$78,894	\$75,343

Non-client persons with HCA-covered dependents

	January 2011	June 2011
Number of Employed Persons	124	131
Number Employed 0-91 Days with Firm	8	6
Number Employed 92-365 Days with Firm	34	40
Number Employed 366+ Days with Firm	82	85
Associated HCA Medical Clients	162	184
Family Medical	17	24
Children's Medical and SCHIP	142	152
Pregnant Women	1	4
Persons with Disabilities	2	4
Other Coverage	0	0
Monthly Medical and MH Expenditures - All Funds	\$29,784	\$36,604
General Fund-Federal	\$15,847	\$19,319
General Fund-State and Other Sources	\$13,938	\$17,285

TOTAL

	January 2011	June 2011
Number of Employed Clients/Persons	380	385
Number Employed 0-91 Days with Firm	93	53
Number Employed 92-365 Days with Firm	119	155
Number Employed 366+ Days with Firm	168	177
Associated HCA Medical Clients	676	685
Family Medical	417	415
Children's Medical and SCHIP	209	221
Pregnant Women	31	26
Persons with Disabilities	19	23
Other Coverage	0	0
Monthly Medical and MH Expenditures - All Funds	\$190,537	\$190,235
General Fund-Federal	\$97,705	\$97,607
General Fund-State and Other Sources	\$92,832	\$92,628

DATA SOURCES: This report is based on the analysis of Automated Client Eligibility System (ACES) employer name data linked to ProviderOne eligibility data. ACES employer name information does not permit the identification of separately owned franchises operating under the same business name. The employer name information used in this report is self-reported; it is not a required element of the application for public assistance and is not independently verified by DSHS.

42. RED ROBIN

Clients or persons with dependents with HCA medical coverage, by type of coverage

Associated HCA medical clients and estimated medical and mental health expenditures

PREPARED BY: DSHS Research and Data Analysis Division, October 2012

Employed HCA medical clients and their HCA-covered dependents

	January 2011	June 2011
Number of Employed Clients	162	155
Number Employed 0-91 Days with Firm	9	15
Number Employed 92-365 Days with Firm	39	27
Number Employed 366+ Days with Firm	114	113
Associated HCA Medical Clients	176	175
Family Medical	79	79
Children's Medical and SCHIP	46	40
Pregnant Women	21	26
Persons with Disabilities	30	30
Other Coverage	0	0
Monthly Medical and MH Expenditures - All Funds	\$71,696	\$74,440
General Fund-Federal	\$36,333	\$37,613
General Fund-State and Other Sources	\$35,364	\$36,827

Non-client persons with HCA-covered dependents

	January 2011	June 2011
Number of Employed Persons	225	212
Number Employed 0-91 Days with Firm	0	2
Number Employed 92-365 Days with Firm	33	17
Number Employed 366+ Days with Firm	192	193
Associated HCA Medical Clients	353	333
Family Medical	19	12
Children's Medical and SCHIP	327	314
Pregnant Women	3	5
Persons with Disabilities	4	2
Other Coverage	0	0
Monthly Medical and MH Expenditures - All Funds	\$63,372	\$59,204
General Fund-Federal	\$33,694	\$31,467
General Fund-State and Other Sources	\$29,677	\$27,737

TOTAL

	January 2011	June 2011
Number of Employed Clients/Persons	387	367
Number Employed 0-91 Days with Firm	9	17
Number Employed 92-365 Days with Firm	72	44
Number Employed 366+ Days with Firm	306	306
Associated HCA Medical Clients	529	508
Family Medical	98	91
Children's Medical and SCHIP	373	354
Pregnant Women	24	31
Persons with Disabilities	34	32
Other Coverage	0	0
Monthly Medical and MH Expenditures - All Funds	\$135,068	\$133,644
General Fund-Federal	\$70,027	\$69,080
General Fund-State and Other Sources	\$65,041	\$64,564

DATA SOURCES: This report is based on the analysis of Automated Client Eligibility System (ACES) employer name data linked to ProviderOne eligibility data. ACES employer name information does not permit the identification of separately owned franchises operating under the same business name. The employer name information used in this report is self-reported; it is not a required element of the application for public assistance and is not independently verified by DSHS.

43. BORTON & SONS INC

Clients or persons with dependents with HCA medical coverage, by type of coverage

Associated HCA medical clients and estimated medical and mental health expenditures

PREPARED BY: DSHS Research and Data Analysis Division, October 2012

Employed HCA medical clients and their HCA-covered dependents

	January 2011	June 2011
Number of Employed Clients	35	35
Number Employed 0-91 Days with Firm	1	2
Number Employed 92-365 Days with Firm	8	8
Number Employed 366+ Days with Firm	26	25
Associated HCA Medical Clients	62	68
Family Medical	16	14
Children's Medical and SCHIP	34	40
Pregnant Women	12	14
Persons with Disabilities	0	0
Other Coverage	0	0
Monthly Medical and MH Expenditures - All Funds	\$18,300	\$20,677
General Fund-Federal	\$9,052	\$10,329
General Fund-State and Other Sources	\$9,249	\$10,348

Non-client persons with HCA-covered dependents

	January 2011	June 2011
Number of Employed Persons	314	367
Number Employed 0-91 Days with Firm	8	9
Number Employed 92-365 Days with Firm	54	70
Number Employed 366+ Days with Firm	252	288
Associated HCA Medical Clients	618	731
Family Medical	72	104
Children's Medical and SCHIP	521	588
Pregnant Women	22	34
Persons with Disabilities	3	5
Other Coverage	0	0
Monthly Medical and MH Expenditures - All Funds	\$110,890	\$138,234
General Fund-Federal	\$53,606	\$67,250
General Fund-State and Other Sources	\$57,284	\$70,984

TOTAL

	January 2011	June 2011
Number of Employed Clients/Persons	349	402
Number Employed 0-91 Days with Firm	9	11
Number Employed 92-365 Days with Firm	62	78
Number Employed 366+ Days with Firm	278	313
Associated HCA Medical Clients	680	799
Family Medical	88	118
Children's Medical and SCHIP	555	628
Pregnant Women	34	48
Persons with Disabilities	3	5
Other Coverage	0	0
Monthly Medical and MH Expenditures - All Funds	\$129,190	\$158,910
General Fund-Federal	\$62,658	\$77,578
General Fund-State and Other Sources	\$66,532	\$81,332

DATA SOURCES: This report is based on the analysis of Automated Client Eligibility System (ACES) employer name data linked to ProviderOne eligibility data. ACES employer name information does not permit the identification of separately owned franchises operating under the same business name. The employer name information used in this report is self-reported; it is not a required element of the application for public assistance and is not independently verified by DSHS.

44. KAHALA CORPORATION

Clients or persons with dependents with HCA medical coverage, by type of coverage

Associated HCA medical clients and estimated medical and mental health expenditures

PREPARED BY: DSHS Research and Data Analysis Division, October 2012

Employed HCA medical clients and their HCA-covered dependents

	January 2011	June 2011
Number of Employed Clients	213	178
Number Employed 0-91 Days with Firm	17	18
Number Employed 92-365 Days with Firm	70	44
Number Employed 366+ Days with Firm	126	116
Associated HCA Medical Clients	274	250
Family Medical	168	161
Children's Medical and SCHIP	68	60
Pregnant Women	29	21
Persons with Disabilities	9	8
Other Coverage	0	0
Monthly Medical and MH Expenditures - All Funds	\$90,533	\$79,625
General Fund-Federal	\$46,095	\$40,615
General Fund-State and Other Sources	\$44,439	\$39,011

Non-client persons with HCA-covered dependents

	January 2011	June 2011
Number of Employed Persons	166	170
Number Employed 0-91 Days with Firm	4	5
Number Employed 92-365 Days with Firm	23	16
Number Employed 366+ Days with Firm	139	149
Associated HCA Medical Clients	269	270
Family Medical	22	16
Children's Medical and SCHIP	237	242
Pregnant Women	4	5
Persons with Disabilities	6	7
Other Coverage	0	0
Monthly Medical and MH Expenditures - All Funds	\$50,832	\$52,523
General Fund-Federal	\$26,942	\$27,809
General Fund-State and Other Sources	\$23,889	\$24,714

TOTAL

	January 2011	June 2011
Number of Employed Clients/Persons	379	348
Number Employed 0-91 Days with Firm	21	23
Number Employed 92-365 Days with Firm	93	60
Number Employed 366+ Days with Firm	265	265
Associated HCA Medical Clients	543	520
Family Medical	190	177
Children's Medical and SCHIP	305	302
Pregnant Women	33	26
Persons with Disabilities	15	15
Other Coverage	0	0
Monthly Medical and MH Expenditures - All Funds	\$141,365	\$132,149
General Fund-Federal	\$73,037	\$68,424
General Fund-State and Other Sources	\$68,328	\$63,724

DATA SOURCES: This report is based on the analysis of Automated Client Eligibility System (ACES) employer name data linked to ProviderOne eligibility data. ACES employer name information does not permit the identification of separately owned franchises operating under the same business name. The employer name information used in this report is self-reported; it is not a required element of the application for public assistance and is not independently verified by DSHS.

45. WINCO FOODS INC

Clients or persons with dependents with HCA medical coverage, by type of coverage

Associated HCA medical clients and estimated medical and mental health expenditures

PREPARED BY: DSHS Research and Data Analysis Division, October 2012

Employed HCA medical clients and their HCA-covered dependents

	January 2011	June 2011
Number of Employed Clients	129	127
Number Employed 0-91 Days with Firm	26	23
Number Employed 92-365 Days with Firm	53	49
Number Employed 366+ Days with Firm	50	55
Associated HCA Medical Clients	256	222
Family Medical	192	181
Children's Medical and SCHIP	42	21
Pregnant Women	17	16
Persons with Disabilities	5	4
Other Coverage	0	0
Monthly Medical and MH Expenditures - All Funds	\$80,012	\$70,772
General Fund-Federal	\$40,809	\$35,987
General Fund-State and Other Sources	\$39,203	\$34,784

Non-client persons with HCA-covered dependents

	January 2011	June 2011
Number of Employed Persons	209	243
Number Employed 0-91 Days with Firm	9	11
Number Employed 92-365 Days with Firm	54	47
Number Employed 366+ Days with Firm	146	185
Associated HCA Medical Clients	351	403
Family Medical	17	17
Children's Medical and SCHIP	314	365
Pregnant Women	12	11
Persons with Disabilities	8	8
Other Coverage	0	2
Monthly Medical and MH Expenditures - All Funds	\$71,778	\$79,587
General Fund-Federal	\$38,228	\$42,523
General Fund-State and Other Sources	\$33,549	\$37,064

TOTAL

	January 2011	June 2011
Number of Employed Clients/Persons	338	370
Number Employed 0-91 Days with Firm	35	34
Number Employed 92-365 Days with Firm	107	96
Number Employed 366+ Days with Firm	196	240
Associated HCA Medical Clients	607	625
Family Medical	209	198
Children's Medical and SCHIP	356	386
Pregnant Women	29	27
Persons with Disabilities	13	12
Other Coverage	0	2
Monthly Medical and MH Expenditures - All Funds	\$151,789	\$150,359
General Fund-Federal	\$79,038	\$78,510
General Fund-State and Other Sources	\$72,752	\$71,849

DATA SOURCES: This report is based on the analysis of Automated Client Eligibility System (ACES) employer name data linked to ProviderOne eligibility data. ACES employer name information does not permit the identification of separately owned franchises operating under the same business name. The employer name information used in this report is self-reported; it is not a required element of the application for public assistance and is not independently verified by DSHS.

46. SHARI'S MANAGEMENT CORPORATION

Clients or persons with dependents with HCA medical coverage, by type of coverage

Associated HCA medical clients and estimated medical and mental health expenditures

PREPARED BY: DSHS Research and Data Analysis Division, October 2012

Employed HCA medical clients and their HCA-covered dependents

	January 2011	June 2011
Number of Employed Clients	122	133
Number Employed 0-91 Days with Firm	13	14
Number Employed 92-365 Days with Firm	42	35
Number Employed 366+ Days with Firm	67	84
Associated HCA Medical Clients	209	220
Family Medical	128	135
Children's Medical and SCHIP	48	54
Pregnant Women	24	24
Persons with Disabilities	6	6
Other Coverage	3	1
Monthly Medical and MH Expenditures - All Funds	\$70,855	\$71,175
General Fund-Federal	\$35,961	\$36,165
General Fund-State and Other Sources	\$34,894	\$35,010

Non-client persons with HCA-covered dependents

	January 2011	June 2011
Number of Employed Persons	221	226
Number Employed 0-91 Days with Firm	5	6
Number Employed 92-365 Days with Firm	36	30
Number Employed 366+ Days with Firm	180	190
Associated HCA Medical Clients	331	349
Family Medical	23	29
Children's Medical and SCHIP	295	305
Pregnant Women	7	9
Persons with Disabilities	6	6
Other Coverage	0	0
Monthly Medical and MH Expenditures - All Funds	\$61,710	\$66,446
General Fund-Federal	\$32,600	\$34,763
General Fund-State and Other Sources	\$29,110	\$31,683

TOTAL

	January 2011	June 2011
Number of Employed Clients/Persons	343	359
Number Employed 0-91 Days with Firm	18	20
Number Employed 92-365 Days with Firm	78	65
Number Employed 366+ Days with Firm	247	274
Associated HCA Medical Clients	540	569
Family Medical	151	164
Children's Medical and SCHIP	343	359
Pregnant Women	31	33
Persons with Disabilities	12	12
Other Coverage	3	1
Monthly Medical and MH Expenditures - All Funds	\$132,565	\$137,621
General Fund-Federal	\$68,561	\$70,928
General Fund-State and Other Sources	\$64,004	\$66,693

DATA SOURCES: This report is based on the analysis of Automated Client Eligibility System (ACES) employer name data linked to ProviderOne eligibility data. ACES employer name information does not permit the identification of separately owned franchises operating under the same business name. The employer name information used in this report is self-reported; it is not a required element of the application for public assistance and is not independently verified by DSHS.

47. DENNY'S CORPORATION

Clients or persons with dependents with HCA medical coverage, by type of coverage

Associated HCA medical clients and estimated medical and mental health expenditures

PREPARED BY: DSHS Research and Data Analysis Division, October 2012

Employed HCA medical clients and their HCA-covered dependents

	January 2011	June 2011
Number of Employed Clients	141	126
Number Employed 0-91 Days with Firm	14	12
Number Employed 92-365 Days with Firm	45	40
Number Employed 366+ Days with Firm	82	74
Associated HCA Medical Clients	212	206
Family Medical	127	129
Children's Medical and SCHIP	57	50
Pregnant Women	17	16
Persons with Disabilities	10	10
Other Coverage	1	1
Monthly Medical and MH Expenditures - All Funds	\$67,505	\$63,307
General Fund-Federal	\$34,346	\$32,250
General Fund-State and Other Sources	\$33,159	\$31,057

Non-client persons with HCA-covered dependents

	January 2011	June 2011
Number of Employed Persons	213	213
Number Employed 0-91 Days with Firm	2	4
Number Employed 92-365 Days with Firm	41	29
Number Employed 366+ Days with Firm	170	180
Associated HCA Medical Clients	368	352
Family Medical	18	17
Children's Medical and SCHIP	340	326
Pregnant Women	7	5
Persons with Disabilities	3	4
Other Coverage	0	0
Monthly Medical and MH Expenditures - All Funds	\$66,261	\$62,981
General Fund-Federal	\$34,639	\$32,797
General Fund-State and Other Sources	\$31,621	\$30,185

TOTAL

	January 2011	June 2011
Number of Employed Clients/Persons	354	339
Number Employed 0-91 Days with Firm	16	16
Number Employed 92-365 Days with Firm	86	69
Number Employed 366+ Days with Firm	252	254
Associated HCA Medical Clients	580	558
Family Medical	145	146
Children's Medical and SCHIP	397	376
Pregnant Women	24	21
Persons with Disabilities	13	14
Other Coverage	1	1
Monthly Medical and MH Expenditures - All Funds	\$133,766	\$126,288
General Fund-Federal	\$68,986	\$65,047
General Fund-State and Other Sources	\$64,780	\$61,241

DATA SOURCES: This report is based on the analysis of Automated Client Eligibility System (ACES) employer name data linked to ProviderOne eligibility data. ACES employer name information does not permit the identification of separately owned franchises operating under the same business name. The employer name information used in this report is self-reported; it is not a required element of the application for public assistance and is not independently verified by DSHS.

48. PUYALLUP TRIBE OF INDIANS

Clients or persons with dependents with HCA medical coverage, by type of coverage

Associated HCA medical clients and estimated medical and mental health expenditures

PREPARED BY: DSHS Research and Data Analysis Division, October 2012

Employed HCA medical clients and their HCA-covered dependents

	January 2011	June 2011
Number of Employed Clients	87	80
Number Employed 0-91 Days with Firm	8	7
Number Employed 92-365 Days with Firm	29	26
Number Employed 366+ Days with Firm	50	47
Associated HCA Medical Clients	157	143
Family Medical	79	90
Children's Medical and SCHIP	40	26
Pregnant Women	17	11
Persons with Disabilities	21	16
Other Coverage	0	0
Monthly Medical and MH Expenditures - All Funds	\$57,405	\$49,127
General Fund-Federal	\$29,158	\$24,930
General Fund-State and Other Sources	\$28,247	\$24,197

Non-client persons with HCA-covered dependents

	January 2011	June 2011
Number of Employed Persons	260	263
Number Employed 0-91 Days with Firm	4	2
Number Employed 92-365 Days with Firm	25	26
Number Employed 366+ Days with Firm	231	235
Associated HCA Medical Clients	462	451
Family Medical	8	10
Children's Medical and SCHIP	444	433
Pregnant Women	3	3
Persons with Disabilities	7	5
Other Coverage	0	0
Monthly Medical and MH Expenditures - All Funds	\$80,495	\$77,402
General Fund-Federal	\$44,347	\$42,639
General Fund-State and Other Sources	\$36,147	\$34,762

TOTAL

	January 2011	June 2011
Number of Employed Clients/Persons	347	343
Number Employed 0-91 Days with Firm	12	9
Number Employed 92-365 Days with Firm	54	52
Number Employed 366+ Days with Firm	281	282
Associated HCA Medical Clients	619	594
Family Medical	87	100
Children's Medical and SCHIP	484	459
Pregnant Women	20	14
Persons with Disabilities	28	21
Other Coverage	0	0
Monthly Medical and MH Expenditures - All Funds	\$137,900	\$126,528
General Fund-Federal	\$73,506	\$67,569
General Fund-State and Other Sources	\$64,394	\$58,959

DATA SOURCES: This report is based on the analysis of Automated Client Eligibility System (ACES) employer name data linked to ProviderOne eligibility data. ACES employer name information does not permit the identification of separately owned franchises operating under the same business name. The employer name information used in this report is self-reported; it is not a required element of the application for public assistance and is not independently verified by DSHS.

49. WASHINGTON FRUIT & PRODUCE

Clients or persons with dependents with HCA medical coverage, by type of coverage

Associated HCA medical clients and estimated medical and mental health expenditures

PREPARED BY: DSHS Research and Data Analysis Division, October 2012

Employed HCA medical clients and their HCA-covered dependents

	January 2011	June 2011
Number of Employed Clients	32	42
Number Employed 0-91 Days with Firm	5	9
Number Employed 92-365 Days with Firm	5	9
Number Employed 366+ Days with Firm	22	24
Associated HCA Medical Clients	70	87
Family Medical	32	35
Children's Medical and SCHIP	33	46
Pregnant Women	3	6
Persons with Disabilities	2	0
Other Coverage	0	0
Monthly Medical and MH Expenditures - All Funds	\$17,462	\$20,969
General Fund-Federal	\$8,986	\$10,766
General Fund-State and Other Sources	\$8,476	\$10,203

Non-client persons with HCA-covered dependents

	January 2011	June 2011
Number of Employed Persons	269	314
Number Employed 0-91 Days with Firm	17	38
Number Employed 92-365 Days with Firm	43	57
Number Employed 366+ Days with Firm	209	219
Associated HCA Medical Clients	547	612
Family Medical	19	78
Children's Medical and SCHIP	504	511
Pregnant Women	22	20
Persons with Disabilities	2	3
Other Coverage	0	0
Monthly Medical and MH Expenditures - All Funds	\$102,691	\$112,794
General Fund-Federal	\$53,286	\$58,050
General Fund-State and Other Sources	\$49,405	\$54,744

TOTAL

	January 2011	June 2011
Number of Employed Clients/Persons	301	356
Number Employed 0-91 Days with Firm	22	47
Number Employed 92-365 Days with Firm	48	66
Number Employed 366+ Days with Firm	231	243
Associated HCA Medical Clients	617	699
Family Medical	51	113
Children's Medical and SCHIP	537	557
Pregnant Women	25	26
Persons with Disabilities	4	3
Other Coverage	0	0
Monthly Medical and MH Expenditures - All Funds	\$120,153	\$133,762
General Fund-Federal	\$62,272	\$68,815
General Fund-State and Other Sources	\$57,881	\$64,947

DATA SOURCES: This report is based on the analysis of Automated Client Eligibility System (ACES) employer name data linked to ProviderOne eligibility data. ACES employer name information does not permit the identification of separately owned franchises operating under the same business name. The employer name information used in this report is self-reported; it is not a required element of the application for public assistance and is not independently verified by DSHS.

50. BERKSHIRE HATHAWAY

Clients or persons with dependents with HCA medical coverage, by type of coverage

Associated HCA medical clients and estimated medical and mental health expenditures

PREPARED BY: DSHS Research and Data Analysis Division, October 2012

Employed HCA medical clients and their HCA-covered dependents

	January 2011	June 2011
Number of Employed Clients	216	220
Number Employed 0-91 Days with Firm	9	27
Number Employed 92-365 Days with Firm	82	54
Number Employed 366+ Days with Firm	125	139
Associated HCA Medical Clients	226	230
Family Medical	139	156
Children's Medical and SCHIP	53	44
Pregnant Women	25	24
Persons with Disabilities	9	6
Other Coverage	0	0
Monthly Medical and MH Expenditures - All Funds	\$73,297	\$72,213
General Fund-Federal	\$37,335	\$36,789
General Fund-State and Other Sources	\$35,962	\$35,424

Non-client persons with HCA-covered dependents

	January 2011	June 2011
Number of Employed Persons	106	112
Number Employed 0-91 Days with Firm	1	3
Number Employed 92-365 Days with Firm	30	16
Number Employed 366+ Days with Firm	75	93
Associated HCA Medical Clients	144	148
Family Medical	20	19
Children's Medical and SCHIP	120	126
Pregnant Women	2	3
Persons with Disabilities	2	0
Other Coverage	0	0
Monthly Medical and MH Expenditures - All Funds	\$26,428	\$26,108
General Fund-Federal	\$13,840	\$13,771
General Fund-State and Other Sources	\$12,588	\$12,337

TOTAL

	January 2011	June 2011
Number of Employed Clients/Persons	322	332
Number Employed 0-91 Days with Firm	10	30
Number Employed 92-365 Days with Firm	112	70
Number Employed 366+ Days with Firm	200	232
Associated HCA Medical Clients	370	378
Family Medical	159	175
Children's Medical and SCHIP	173	170
Pregnant Women	27	27
Persons with Disabilities	11	6
Other Coverage	0	0
Monthly Medical and MH Expenditures - All Funds	\$99,725	\$98,322
General Fund-Federal	\$51,175	\$50,560
General Fund-State and Other Sources	\$48,550	\$47,761

DATA SOURCES: This report is based on the analysis of Automated Client Eligibility System (ACES) employer name data linked to ProviderOne eligibility data. ACES employer name information does not permit the identification of separately owned franchises operating under the same business name. The employer name information used in this report is self-reported; it is not a required element of the application for public assistance and is not independently verified by DSHS.

51. WASHINGTON BEEF LLC

Clients or persons with dependents with HCA medical coverage, by type of coverage

Associated HCA medical clients and estimated medical and mental health expenditures

PREPARED BY: DSHS Research and Data Analysis Division, October 2012

Employed HCA medical clients and their HCA-covered dependents

	January 2011	June 2011
Number of Employed Clients	23	24
Number Employed 0-91 Days with Firm	1	3
Number Employed 92-365 Days with Firm	3	5
Number Employed 366+ Days with Firm	19	16
Associated HCA Medical Clients	68	76
Family Medical	22	35
Children's Medical and SCHIP	36	33
Pregnant Women	10	8
Persons with Disabilities	0	0
Other Coverage	0	0
Monthly Medical and MH Expenditures - All Funds	\$19,383	\$20,654
General Fund-Federal	\$9,960	\$10,605
General Fund-State and Other Sources	\$9,423	\$10,049

Non-client persons with HCA-covered dependents

	January 2011	June 2011
Number of Employed Persons	297	295
Number Employed 0-91 Days with Firm	1	5
Number Employed 92-365 Days with Firm	31	18
Number Employed 366+ Days with Firm	265	272
Associated HCA Medical Clients	685	668
Family Medical	20	25
Children's Medical and SCHIP	634	626
Pregnant Women	25	13
Persons with Disabilities	5	3
Other Coverage	1	1
Monthly Medical and MH Expenditures - All Funds	\$131,249	\$119,047
General Fund-Federal	\$69,848	\$63,962
General Fund-State and Other Sources	\$61,401	\$55,085

TOTAL

	January 2011	June 2011
Number of Employed Clients/Persons	320	319
Number Employed 0-91 Days with Firm	2	8
Number Employed 92-365 Days with Firm	34	23
Number Employed 366+ Days with Firm	284	288
Associated HCA Medical Clients	753	744
Family Medical	42	60
Children's Medical and SCHIP	670	659
Pregnant Women	35	21
Persons with Disabilities	5	3
Other Coverage	1	1
Monthly Medical and MH Expenditures - All Funds	\$150,632	\$139,701
General Fund-Federal	\$79,808	\$74,567
General Fund-State and Other Sources	\$70,824	\$65,134

DATA SOURCES: This report is based on the analysis of Automated Client Eligibility System (ACES) employer name data linked to ProviderOne eligibility data. ACES employer name information does not permit the identification of separately owned franchises operating under the same business name. The employer name information used in this report is self-reported; it is not a required element of the application for public assistance and is not independently verified by DSHS.

52. ABM INDUSTRIES INCORPORATED

Clients or persons with dependents with HCA medical coverage, by type of coverage

Associated HCA medical clients and estimated medical and mental health expenditures

PREPARED BY: DSHS Research and Data Analysis Division, October 2012

Employed HCA medical clients and their HCA-covered dependents

	January 2011	June 2011
Number of Employed Clients	70	63
Number Employed 0-91 Days with Firm	8	8
Number Employed 92-365 Days with Firm	22	16
Number Employed 366+ Days with Firm	40	39
Associated HCA Medical Clients	144	133
Family Medical	85	82
Children's Medical and SCHIP	39	34
Pregnant Women	7	4
Persons with Disabilities	13	13
Other Coverage	0	0
Monthly Medical and MH Expenditures - All Funds	\$43,938	\$39,689
General Fund-Federal	\$22,468	\$20,214
General Fund-State and Other Sources	\$21,469	\$19,475

Non-client persons with HCA-covered dependents

	January 2011	June 2011
Number of Employed Persons	245	257
Number Employed 0-91 Days with Firm	1	8
Number Employed 92-365 Days with Firm	28	33
Number Employed 366+ Days with Firm	216	216
Associated HCA Medical Clients	418	431
Family Medical	15	24
Children's Medical and SCHIP	389	386
Pregnant Women	9	16
Persons with Disabilities	5	5
Other Coverage	0	0
Monthly Medical and MH Expenditures - All Funds	\$75,206	\$83,088
General Fund-Federal	\$40,141	\$44,016
General Fund-State and Other Sources	\$35,066	\$39,072

TOTAL

	January 2011	June 2011
Number of Employed Clients/Persons	315	320
Number Employed 0-91 Days with Firm	9	16
Number Employed 92-365 Days with Firm	50	49
Number Employed 366+ Days with Firm	256	255
Associated HCA Medical Clients	562	564
Family Medical	100	106
Children's Medical and SCHIP	428	420
Pregnant Women	16	20
Persons with Disabilities	18	18
Other Coverage	0	0
Monthly Medical and MH Expenditures - All Funds	\$119,144	\$122,778
General Fund-Federal	\$62,609	\$64,230
General Fund-State and Other Sources	\$56,535	\$58,547

DATA SOURCES: This report is based on the analysis of Automated Client Eligibility System (ACES) employer name data linked to ProviderOne eligibility data. ACES employer name information does not permit the identification of separately owned franchises operating under the same business name. The employer name information used in this report is self-reported; it is not a required element of the application for public assistance and is not independently verified by DSHS.

53. EVANS FRUIT COMPANY

Clients or persons with dependents with HCA medical coverage, by type of coverage

Associated HCA medical clients and estimated medical and mental health expenditures

PREPARED BY: DSHS Research and Data Analysis Division, October 2012

Employed HCA medical clients and their HCA-covered dependents

	January 2011	June 2011
Number of Employed Clients	32	37
Number Employed 0-91 Days with Firm	4	11
Number Employed 92-365 Days with Firm	17	12
Number Employed 366+ Days with Firm	11	14
Associated HCA Medical Clients	59	66
Family Medical	16	39
Children's Medical and SCHIP	34	18
Pregnant Women	8	8
Persons with Disabilities	0	1
Other Coverage	1	0
Monthly Medical and MH Expenditures - All Funds	\$16,167	\$20,487
General Fund-Federal	\$8,330	\$10,494
General Fund-State and Other Sources	\$7,837	\$9,994

Non-client persons with HCA-covered dependents

	January 2011	June 2011
Number of Employed Persons	283	278
Number Employed 0-91 Days with Firm	13	6
Number Employed 92-365 Days with Firm	67	59
Number Employed 366+ Days with Firm	203	213
Associated HCA Medical Clients	568	579
Family Medical	34	40
Children's Medical and SCHIP	510	512
Pregnant Women	22	26
Persons with Disabilities	2	1
Other Coverage	0	0
Monthly Medical and MH Expenditures - All Funds	\$104,798	\$107,701
General Fund-Federal	\$53,346	\$54,794
General Fund-State and Other Sources	\$51,452	\$52,907

TOTAL

	January 2011	June 2011
Number of Employed Clients/Persons	315	315
Number Employed 0-91 Days with Firm	17	17
Number Employed 92-365 Days with Firm	84	71
Number Employed 366+ Days with Firm	214	227
Associated HCA Medical Clients	627	645
Family Medical	50	79
Children's Medical and SCHIP	544	530
Pregnant Women	30	34
Persons with Disabilities	2	2
Other Coverage	1	0
Monthly Medical and MH Expenditures - All Funds	\$120,965	\$128,188
General Fund-Federal	\$61,676	\$65,287
General Fund-State and Other Sources	\$59,289	\$62,901

DATA SOURCES: This report is based on the analysis of Automated Client Eligibility System (ACES) employer name data linked to ProviderOne eligibility data. ACES employer name information does not permit the identification of separately owned franchises operating under the same business name. The employer name information used in this report is self-reported; it is not a required element of the application for public assistance and is not independently verified by DSHS.

54. ALLEGIS GROUP

Clients or persons with dependents with HCA medical coverage, by type of coverage

Associated HCA medical clients and estimated medical and mental health expenditures

PREPARED BY: DSHS Research and Data Analysis Division, October 2012

Employed HCA medical clients and their HCA-covered dependents

	January 2011	June 2011
Number of Employed Clients	89	91
Number Employed 0-91 Days with Firm	40	25
Number Employed 92-365 Days with Firm	36	51
Number Employed 366+ Days with Firm	13	15
Associated HCA Medical Clients	216	242
Family Medical	167	212
Children's Medical and SCHIP	31	21
Pregnant Women	13	7
Persons with Disabilities	5	2
Other Coverage	0	0
Monthly Medical and MH Expenditures - All Funds	\$67,239	\$69,724
General Fund-Federal	\$34,235	\$35,551
General Fund-State and Other Sources	\$33,004	\$34,173

Non-client persons with HCA-covered dependents

	January 2011	June 2011
Number of Employed Persons	209	240
Number Employed 0-91 Days with Firm	26	22
Number Employed 92-365 Days with Firm	110	129
Number Employed 366+ Days with Firm	73	89
Associated HCA Medical Clients	385	423
Family Medical	18	18
Children's Medical and SCHIP	345	381
Pregnant Women	19	19
Persons with Disabilities	3	5
Other Coverage	0	0
Monthly Medical and MH Expenditures - All Funds	\$78,042	\$84,559
General Fund-Federal	\$41,876	\$45,551
General Fund-State and Other Sources	\$36,166	\$39,009

TOTAL

	January 2011	June 2011
Number of Employed Clients/Persons	298	331
Number Employed 0-91 Days with Firm	66	47
Number Employed 92-365 Days with Firm	146	180
Number Employed 366+ Days with Firm	86	104
Associated HCA Medical Clients	601	665
Family Medical	185	230
Children's Medical and SCHIP	376	402
Pregnant Women	32	26
Persons with Disabilities	8	7
Other Coverage	0	0
Monthly Medical and MH Expenditures - All Funds	\$145,281	\$154,283
General Fund-Federal	\$76,112	\$81,102
General Fund-State and Other Sources	\$69,170	\$73,182

DATA SOURCES: This report is based on the analysis of Automated Client Eligibility System (ACES) employer name data linked to ProviderOne eligibility data. ACES employer name information does not permit the identification of separately owned franchises operating under the same business name. The employer name information used in this report is self-reported; it is not a required element of the application for public assistance and is not independently verified by DSHS.

55. SEA MAR COMMUNITY HEALTH CENTERS

Clients or persons with dependents with HCA medical coverage, by type of coverage

Associated HCA medical clients and estimated medical and mental health expenditures

PREPARED BY: DSHS Research and Data Analysis Division, October 2012

Employed HCA medical clients and their HCA-covered dependents

	January 2011	June 2011
Number of Employed Clients	78	78
Number Employed 0-91 Days with Firm	8	9
Number Employed 92-365 Days with Firm	23	25
Number Employed 366+ Days with Firm	47	44
Associated HCA Medical Clients	150	159
Family Medical	61	78
Children's Medical and SCHIP	64	54
Pregnant Women	22	25
Persons with Disabilities	1	2
Other Coverage	2	0
Monthly Medical and MH Expenditures - All Funds	\$45,786	\$50,510
General Fund-Federal	\$23,308	\$25,493
General Fund-State and Other Sources	\$22,478	\$25,017

Non-client persons with HCA-covered dependents

	January 2011	June 2011
Number of Employed Persons	221	236
Number Employed 0-91 Days with Firm	4	7
Number Employed 92-365 Days with Firm	29	20
Number Employed 366+ Days with Firm	188	209
Associated HCA Medical Clients	374	389
Family Medical	3	4
Children's Medical and SCHIP	363	377
Pregnant Women	3	2
Persons with Disabilities	5	6
Other Coverage	0	0
Monthly Medical and MH Expenditures - All Funds	\$64,255	\$66,445
General Fund-Federal	\$33,946	\$35,363
General Fund-State and Other Sources	\$30,308	\$31,082

TOTAL

	January 2011	June 2011
Number of Employed Clients/Persons	299	314
Number Employed 0-91 Days with Firm	12	16
Number Employed 92-365 Days with Firm	52	45
Number Employed 366+ Days with Firm	235	253
Associated HCA Medical Clients	524	548
Family Medical	64	82
Children's Medical and SCHIP	427	431
Pregnant Women	25	27
Persons with Disabilities	6	8
Other Coverage	2	0
Monthly Medical and MH Expenditures - All Funds	\$110,040	\$116,955
General Fund-Federal	\$57,254	\$60,857
General Fund-State and Other Sources	\$52,786	\$56,099

DATA SOURCES: This report is based on the analysis of Automated Client Eligibility System (ACES) employer name data linked to ProviderOne eligibility data. ACES employer name information does not permit the identification of separately owned franchises operating under the same business name. The employer name information used in this report is self-reported; it is not a required element of the application for public assistance and is not independently verified by DSHS.

56. KNOWLEDGE UNIVERSE

Clients or persons with dependents with HCA medical coverage, by type of coverage

Associated HCA medical clients and estimated medical and mental health expenditures

PREPARED BY: DSHS Research and Data Analysis Division, October 2012

Employed HCA medical clients and their HCA-covered dependents

	January 2011	June 2011
Number of Employed Clients	123	128
Number Employed 0-91 Days with Firm	9	12
Number Employed 92-365 Days with Firm	38	48
Number Employed 366+ Days with Firm	76	68
Associated HCA Medical Clients	160	179
Family Medical	69	91
Children's Medical and SCHIP	55	50
Pregnant Women	32	32
Persons with Disabilities	4	6
Other Coverage	0	0
Monthly Medical and MH Expenditures - All Funds	\$57,805	\$64,102
General Fund-Federal	\$29,445	\$32,523
General Fund-State and Other Sources	\$28,360	\$31,579

Non-client persons with HCA-covered dependents

	January 2011	June 2011
Number of Employed Persons	182	175
Number Employed 0-91 Days with Firm	3	2
Number Employed 92-365 Days with Firm	32	22
Number Employed 366+ Days with Firm	147	151
Associated HCA Medical Clients	277	255
Family Medical	3	6
Children's Medical and SCHIP	272	245
Pregnant Women	1	2
Persons with Disabilities	0	1
Other Coverage	1	1
Monthly Medical and MH Expenditures - All Funds	\$45,051	\$43,387
General Fund-Federal	\$24,188	\$23,333
General Fund-State and Other Sources	\$20,863	\$20,053

TOTAL

	January 2011	June 2011
Number of Employed Clients/Persons	305	303
Number Employed 0-91 Days with Firm	12	14
Number Employed 92-365 Days with Firm	70	70
Number Employed 366+ Days with Firm	223	219
Associated HCA Medical Clients	437	434
Family Medical	72	97
Children's Medical and SCHIP	327	295
Pregnant Women	33	34
Persons with Disabilities	4	7
Other Coverage	1	1
Monthly Medical and MH Expenditures - All Funds	\$102,856	\$107,489
General Fund-Federal	\$53,633	\$55,856
General Fund-State and Other Sources	\$49,223	\$51,633

DATA SOURCES: This report is based on the analysis of Automated Client Eligibility System (ACES) employer name data linked to ProviderOne eligibility data. ACES employer name information does not permit the identification of separately owned franchises operating under the same business name. The employer name information used in this report is self-reported; it is not a required element of the application for public assistance and is not independently verified by DSHS.

57. THE BLACKSTONE GROUP

Clients or persons with dependents with HCA medical coverage, by type of coverage

Associated HCA medical clients and estimated medical and mental health expenditures

PREPARED BY: DSHS Research and Data Analysis Division, October 2012

Employed HCA medical clients and their HCA-covered dependents

	January 2011	June 2011
Number of Employed Clients	86	106
Number Employed 0-91 Days with Firm	6	19
Number Employed 92-365 Days with Firm	36	37
Number Employed 366+ Days with Firm	44	50
Associated HCA Medical Clients	177	230
Family Medical	116	162
Children's Medical and SCHIP	44	43
Pregnant Women	12	17
Persons with Disabilities	5	6
Other Coverage	0	2
Monthly Medical and MH Expenditures - All Funds	\$52,996	\$69,781
General Fund-Federal	\$26,751	\$35,778
General Fund-State and Other Sources	\$26,245	\$34,003

Non-client persons with HCA-covered dependents

	January 2011	June 2011
Number of Employed Persons	209	193
Number Employed 0-91 Days with Firm	2	7
Number Employed 92-365 Days with Firm	56	28
Number Employed 366+ Days with Firm	151	158
Associated HCA Medical Clients	323	318
Family Medical	34	40
Children's Medical and SCHIP	285	269
Pregnant Women	2	6
Persons with Disabilities	2	3
Other Coverage	0	0
Monthly Medical and MH Expenditures - All Funds	\$53,881	\$56,333
General Fund-Federal	\$27,881	\$28,932
General Fund-State and Other Sources	\$26,000	\$27,401

TOTAL

	January 2011	June 2011
Number of Employed Clients/Persons	295	299
Number Employed 0-91 Days with Firm	8	26
Number Employed 92-365 Days with Firm	92	65
Number Employed 366+ Days with Firm	195	208
Associated HCA Medical Clients	500	548
Family Medical	150	202
Children's Medical and SCHIP	329	312
Pregnant Women	14	23
Persons with Disabilities	7	9
Other Coverage	0	2
Monthly Medical and MH Expenditures - All Funds	\$106,877	\$126,114
General Fund-Federal	\$54,633	\$64,710
General Fund-State and Other Sources	\$52,245	\$61,404

DATA SOURCES: This report is based on the analysis of Automated Client Eligibility System (ACES) employer name data linked to ProviderOne eligibility data. ACES employer name information does not permit the identification of separately owned franchises operating under the same business name. The employer name information used in this report is self-reported; it is not a required element of the application for public assistance and is not independently verified by DSHS.

58. BOEING

Clients or persons with dependents with HCA medical coverage, by type of coverage

Associated HCA medical clients and estimated medical and mental health expenditures

PREPARED BY: DSHS Research and Data Analysis Division, October 2012

Employed HCA medical clients and their HCA-covered dependents

	January 2011	June 2011
Number of Employed Clients	30	57
Number Employed 0-91 Days with Firm	13	15
Number Employed 92-365 Days with Firm	9	31
Number Employed 366+ Days with Firm	8	11
Associated HCA Medical Clients	77	194
Family Medical	65	168
Children's Medical and SCHIP	5	18
Pregnant Women	2	4
Persons with Disabilities	5	4
Other Coverage	0	0
Monthly Medical and MH Expenditures - All Funds	\$23,817	\$55,377
General Fund-Federal	\$12,106	\$28,250
General Fund-State and Other Sources	\$11,711	\$27,127

Non-client persons with HCA-covered dependents

	January 2011	June 2011
Number of Employed Persons	218	276
Number Employed 0-91 Days with Firm	19	30
Number Employed 92-365 Days with Firm	50	94
Number Employed 366+ Days with Firm	149	152
Associated HCA Medical Clients	472	578
Family Medical	26	34
Children's Medical and SCHIP	431	527
Pregnant Women	7	10
Persons with Disabilities	6	6
Other Coverage	2	1
Monthly Medical and MH Expenditures - All Funds	\$88,497	\$107,713
General Fund-Federal	\$47,488	\$58,036
General Fund-State and Other Sources	\$41,009	\$49,677

TOTAL

	January 2011	June 2011
Number of Employed Clients/Persons	248	333
Number Employed 0-91 Days with Firm	32	45
Number Employed 92-365 Days with Firm	59	125
Number Employed 366+ Days with Firm	157	163
Associated HCA Medical Clients	549	772
Family Medical	91	202
Children's Medical and SCHIP	436	545
Pregnant Women	9	14
Persons with Disabilities	11	10
Other Coverage	2	1
Monthly Medical and MH Expenditures - All Funds	\$112,314	\$163,090
General Fund-Federal	\$59,594	\$86,286
General Fund-State and Other Sources	\$52,719	\$76,804

DATA SOURCES: This report is based on the analysis of Automated Client Eligibility System (ACES) employer name data linked to ProviderOne eligibility data. ACES employer name information does not permit the identification of separately owned franchises operating under the same business name. The employer name information used in this report is self-reported; it is not a required element of the application for public assistance and is not independently verified by DSHS.

59. MCDOUGALL & SONS INC

Clients or persons with dependents with HCA medical coverage, by type of coverage

Associated HCA medical clients and estimated medical and mental health expenditures

PREPARED BY: DSHS Research and Data Analysis Division, October 2012

Employed HCA medical clients and their HCA-covered dependents

	January 2011	June 2011
Number of Employed Clients	48	48
Number Employed 0-91 Days with Firm	1	7
Number Employed 92-365 Days with Firm	12	5
Number Employed 366+ Days with Firm	35	36
Associated HCA Medical Clients	103	102
Family Medical	11	28
Children's Medical and SCHIP	76	63
Pregnant Women	16	11
Persons with Disabilities	0	0
Other Coverage	0	0
Monthly Medical and MH Expenditures - All Funds	\$28,009	\$26,559
General Fund-Federal	\$14,498	\$13,534
General Fund-State and Other Sources	\$13,511	\$13,025

Non-client persons with HCA-covered dependents

	January 2011	June 2011
Number of Employed Persons	240	244
Number Employed 0-91 Days with Firm	5	6
Number Employed 92-365 Days with Firm	40	47
Number Employed 366+ Days with Firm	195	191
Associated HCA Medical Clients	396	418
Family Medical	26	19
Children's Medical and SCHIP	358	387
Pregnant Women	8	8
Persons with Disabilities	4	4
Other Coverage	0	0
Monthly Medical and MH Expenditures - All Funds	\$70,877	\$74,108
General Fund-Federal	\$35,655	\$37,896
General Fund-State and Other Sources	\$35,222	\$36,212

TOTAL

	January 2011	June 2011
Number of Employed Clients/Persons	288	292
Number Employed 0-91 Days with Firm	6	13
Number Employed 92-365 Days with Firm	52	52
Number Employed 366+ Days with Firm	230	227
Associated HCA Medical Clients	499	520
Family Medical	37	47
Children's Medical and SCHIP	434	450
Pregnant Women	24	19
Persons with Disabilities	4	4
Other Coverage	0	0
Monthly Medical and MH Expenditures - All Funds	\$98,886	\$100,667
General Fund-Federal	\$50,153	\$51,430
General Fund-State and Other Sources	\$48,732	\$49,237

DATA SOURCES: This report is based on the analysis of Automated Client Eligibility System (ACES) employer name data linked to ProviderOne eligibility data. ACES employer name information does not permit the identification of separately owned franchises operating under the same business name. The employer name information used in this report is self-reported; it is not a required element of the application for public assistance and is not independently verified by DSHS.

60. RITE AID

Clients or persons with dependents with HCA medical coverage, by type of coverage

Associated HCA medical clients and estimated medical and mental health expenditures

PREPARED BY: DSHS Research and Data Analysis Division, October 2012

Employed HCA medical clients and their HCA-covered dependents

	January 2011	June 2011
Number of Employed Clients	130	123
Number Employed 0-91 Days with Firm	4	10
Number Employed 92-365 Days with Firm	34	29
Number Employed 366+ Days with Firm	92	84
Associated HCA Medical Clients	171	163
Family Medical	87	91
Children's Medical and SCHIP	44	39
Pregnant Women	19	16
Persons with Disabilities	21	17
Other Coverage	0	0
Monthly Medical and MH Expenditures - All Funds	\$62,039	\$55,596
General Fund-Federal	\$31,509	\$28,277
General Fund-State and Other Sources	\$30,531	\$27,319

Non-client persons with HCA-covered dependents

	January 2011	June 2011
Number of Employed Persons	165	159
Number Employed 0-91 Days with Firm	0	4
Number Employed 92-365 Days with Firm	24	19
Number Employed 366+ Days with Firm	141	136
Associated HCA Medical Clients	261	259
Family Medical	5	9
Children's Medical and SCHIP	249	240
Pregnant Women	3	4
Persons with Disabilities	4	6
Other Coverage	0	0
Monthly Medical and MH Expenditures - All Funds	\$47,929	\$49,378
General Fund-Federal	\$26,001	\$26,547
General Fund-State and Other Sources	\$21,928	\$22,830

TOTAL

	January 2011	June 2011
Number of Employed Clients/Persons	295	282
Number Employed 0-91 Days with Firm	4	14
Number Employed 92-365 Days with Firm	58	48
Number Employed 366+ Days with Firm	233	220
Associated HCA Medical Clients	432	422
Family Medical	92	100
Children's Medical and SCHIP	293	279
Pregnant Women	22	20
Persons with Disabilities	25	23
Other Coverage	0	0
Monthly Medical and MH Expenditures - All Funds	\$109,968	\$104,974
General Fund-Federal	\$57,510	\$54,824
General Fund-State and Other Sources	\$52,458	\$50,150

DATA SOURCES: This report is based on the analysis of Automated Client Eligibility System (ACES) employer name data linked to ProviderOne eligibility data. ACES employer name information does not permit the identification of separately owned franchises operating under the same business name. The employer name information used in this report is self-reported; it is not a required element of the application for public assistance and is not independently verified by DSHS.

61. ADDUS HEALTHCARE INC

Clients or persons with dependents with HCA medical coverage, by type of coverage

Associated HCA medical clients and estimated medical and mental health expenditures

PREPARED BY: DSHS Research and Data Analysis Division, October 2012

Employed HCA medical clients and their HCA-covered dependents

	January 2011	June 2011
Number of Employed Clients	153	122
Number Employed 0-91 Days with Firm	17	15
Number Employed 92-365 Days with Firm	65	39
Number Employed 366+ Days with Firm	71	68
Associated HCA Medical Clients	322	253
Family Medical	241	185
Children's Medical and SCHIP	51	44
Pregnant Women	18	12
Persons with Disabilities	11	12
Other Coverage	1	0
Monthly Medical and MH Expenditures - All Funds	\$96,682	\$74,771
General Fund-Federal	\$49,226	\$38,109
General Fund-State and Other Sources	\$47,456	\$36,662

Non-client persons with HCA-covered dependents

	January 2011	June 2011
Number of Employed Persons	155	137
Number Employed 0-91 Days with Firm	4	4
Number Employed 92-365 Days with Firm	29	21
Number Employed 366+ Days with Firm	122	112
Associated HCA Medical Clients	236	200
Family Medical	12	11
Children's Medical and SCHIP	216	183
Pregnant Women	0	0
Persons with Disabilities	8	6
Other Coverage	0	0
Monthly Medical and MH Expenditures - All Funds	\$44,327	\$36,978
General Fund-Federal	\$23,832	\$19,760
General Fund-State and Other Sources	\$20,495	\$17,218

TOTAL

	January 2011	June 2011
Number of Employed Clients/Persons	308	259
Number Employed 0-91 Days with Firm	21	19
Number Employed 92-365 Days with Firm	94	60
Number Employed 366+ Days with Firm	193	180
Associated HCA Medical Clients	558	453
Family Medical	253	196
Children's Medical and SCHIP	267	227
Pregnant Women	18	12
Persons with Disabilities	19	18
Other Coverage	1	0
Monthly Medical and MH Expenditures - All Funds	\$141,009	\$111,749
General Fund-Federal	\$73,058	\$57,869
General Fund-State and Other Sources	\$67,952	\$53,880

DATA SOURCES: This report is based on the analysis of Automated Client Eligibility System (ACES) employer name data linked to ProviderOne eligibility data. ACES employer name information does not permit the identification of separately owned franchises operating under the same business name. The employer name information used in this report is self-reported; it is not a required element of the application for public assistance and is not independently verified by DSHS.

62. CHOICE HOTELS INTERNATIONAL

Clients or persons with dependents with HCA medical coverage, by type of coverage

Associated HCA medical clients and estimated medical and mental health expenditures

PREPARED BY: DSHS Research and Data Analysis Division, October 2012

Employed HCA medical clients and their HCA-covered dependents

	January 2011	June 2011
Number of Employed Clients	108	120
Number Employed 0-91 Days with Firm	10	32
Number Employed 92-365 Days with Firm	57	36
Number Employed 366+ Days with Firm	41	52
Associated HCA Medical Clients	210	226
Family Medical	151	152
Children's Medical and SCHIP	37	50
Pregnant Women	16	16
Persons with Disabilities	3	6
Other Coverage	3	2
Monthly Medical and MH Expenditures - All Funds	\$63,677	\$68,916
General Fund-Federal	\$32,256	\$35,068
General Fund-State and Other Sources	\$31,421	\$33,848

Non-client persons with HCA-covered dependents

	January 2011	June 2011
Number of Employed Persons	172	164
Number Employed 0-91 Days with Firm	4	6
Number Employed 92-365 Days with Firm	49	36
Number Employed 366+ Days with Firm	119	122
Associated HCA Medical Clients	236	243
Family Medical	31	36
Children's Medical and SCHIP	200	202
Pregnant Women	1	1
Persons with Disabilities	3	3
Other Coverage	1	1
Monthly Medical and MH Expenditures - All Funds	\$40,440	\$41,553
General Fund-Federal	\$20,996	\$21,410
General Fund-State and Other Sources	\$19,444	\$20,143

TOTAL

	January 2011	June 2011
Number of Employed Clients/Persons	280	284
Number Employed 0-91 Days with Firm	14	38
Number Employed 92-365 Days with Firm	106	72
Number Employed 366+ Days with Firm	160	174
Associated HCA Medical Clients	446	469
Family Medical	182	188
Children's Medical and SCHIP	237	252
Pregnant Women	17	17
Persons with Disabilities	6	9
Other Coverage	4	3
Monthly Medical and MH Expenditures - All Funds	\$104,116	\$110,469
General Fund-Federal	\$53,251	\$56,478
General Fund-State and Other Sources	\$50,865	\$53,991

DATA SOURCES: This report is based on the analysis of Automated Client Eligibility System (ACES) employer name data linked to ProviderOne eligibility data. ACES employer name information does not permit the identification of separately owned franchises operating under the same business name. The employer name information used in this report is self-reported; it is not a required element of the application for public assistance and is not independently verified by DSHS.

63. WYNDHAM WORLDWIDE CORPORATION

Clients or persons with dependents with HCA medical coverage, by type of coverage

Associated HCA medical clients and estimated medical and mental health expenditures

PREPARED BY: DSHS Research and Data Analysis Division, October 2012

Employed HCA medical clients and their HCA-covered dependents

	January 2011	June 2011
Number of Employed Clients	125	109
Number Employed 0-91 Days with Firm	8	17
Number Employed 92-365 Days with Firm	59	37
Number Employed 366+ Days with Firm	58	55
Associated HCA Medical Clients	222	237
Family Medical	161	181
Children's Medical and SCHIP	37	35
Pregnant Women	20	16
Persons with Disabilities	4	5
Other Coverage	0	0
Monthly Medical and MH Expenditures - All Funds	\$70,597	\$70,247
General Fund-Federal	\$35,878	\$35,604
General Fund-State and Other Sources	\$34,719	\$34,643

Non-client persons with HCA-covered dependents

	January 2011	June 2011
Number of Employed Persons	159	166
Number Employed 0-91 Days with Firm	4	7
Number Employed 92-365 Days with Firm	41	36
Number Employed 366+ Days with Firm	114	123
Associated HCA Medical Clients	236	262
Family Medical	38	47
Children's Medical and SCHIP	193	211
Pregnant Women	3	3
Persons with Disabilities	1	1
Other Coverage	1	0
Monthly Medical and MH Expenditures - All Funds	\$40,798	\$44,868
General Fund-Federal	\$20,757	\$22,829
General Fund-State and Other Sources	\$20,041	\$22,039

TOTAL

	January 2011	June 2011
Number of Employed Clients/Persons	284	275
Number Employed 0-91 Days with Firm	12	24
Number Employed 92-365 Days with Firm	100	73
Number Employed 366+ Days with Firm	172	178
Associated HCA Medical Clients	458	499
Family Medical	199	228
Children's Medical and SCHIP	230	246
Pregnant Women	23	19
Persons with Disabilities	5	6
Other Coverage	1	0
Monthly Medical and MH Expenditures - All Funds	\$111,395	\$115,115
General Fund-Federal	\$56,635	\$58,433
General Fund-State and Other Sources	\$54,760	\$56,682

DATA SOURCES: This report is based on the analysis of Automated Client Eligibility System (ACES) employer name data linked to ProviderOne eligibility data. ACES employer name information does not permit the identification of separately owned franchises operating under the same business name. The employer name information used in this report is self-reported; it is not a required element of the application for public assistance and is not independently verified by DSHS.

64. INTERCONTINENTAL HOTELS GROUP

Clients or persons with dependents with HCA medical coverage, by type of coverage

Associated HCA medical clients and estimated medical and mental health expenditures

PREPARED BY: DSHS Research and Data Analysis Division, October 2012

Employed HCA medical clients and their HCA-covered dependents

	January 2011	June 2011
Number of Employed Clients	88	105
Number Employed 0-91 Days with Firm	10	21
Number Employed 92-365 Days with Firm	41	34
Number Employed 366+ Days with Firm	37	50
Associated HCA Medical Clients	176	207
Family Medical	115	127
Children's Medical and SCHIP	42	52
Pregnant Women	16	24
Persons with Disabilities	2	4
Other Coverage	1	0
Monthly Medical and MH Expenditures - All Funds	\$53,537	\$66,523
General Fund-Federal	\$27,383	\$33,806
General Fund-State and Other Sources	\$26,154	\$32,717

Non-client persons with HCA-covered dependents

	January 2011	June 2011
Number of Employed Persons	182	180
Number Employed 0-91 Days with Firm	6	5
Number Employed 92-365 Days with Firm	58	44
Number Employed 366+ Days with Firm	118	131
Associated HCA Medical Clients	238	247
Family Medical	31	15
Children's Medical and SCHIP	200	225
Pregnant Women	3	3
Persons with Disabilities	3	3
Other Coverage	1	1
Monthly Medical and MH Expenditures - All Funds	\$42,297	\$42,913
General Fund-Federal	\$21,706	\$22,379
General Fund-State and Other Sources	\$20,592	\$20,534

TOTAL

	January 2011	June 2011
Number of Employed Clients/Persons	270	285
Number Employed 0-91 Days with Firm	16	26
Number Employed 92-365 Days with Firm	99	78
Number Employed 366+ Days with Firm	155	181
Associated HCA Medical Clients	414	454
Family Medical	146	142
Children's Medical and SCHIP	242	277
Pregnant Women	19	27
Persons with Disabilities	5	7
Other Coverage	2	1
Monthly Medical and MH Expenditures - All Funds	\$95,834	\$109,436
General Fund-Federal	\$49,089	\$56,185
General Fund-State and Other Sources	\$46,745	\$53,251

DATA SOURCES: This report is based on the analysis of Automated Client Eligibility System (ACES) employer name data linked to ProviderOne eligibility data. ACES employer name information does not permit the identification of separately owned franchises operating under the same business name. The employer name information used in this report is self-reported; it is not a required element of the application for public assistance and is not independently verified by DSHS.

65. UNITED PARCEL SERVICE INC

Clients or persons with dependents with HCA medical coverage, by type of coverage

Associated HCA medical clients and estimated medical and mental health expenditures

PREPARED BY: DSHS Research and Data Analysis Division, October 2012

Employed HCA medical clients and their HCA-covered dependents

	January 2011	June 2011
Number of Employed Clients	86	81
Number Employed 0-91 Days with Firm	22	7
Number Employed 92-365 Days with Firm	20	29
Number Employed 366+ Days with Firm	44	45
Associated HCA Medical Clients	165	149
Family Medical	115	109
Children's Medical and SCHIP	32	30
Pregnant Women	10	5
Persons with Disabilities	8	5
Other Coverage	0	0
Monthly Medical and MH Expenditures - All Funds	\$53,208	\$45,048
General Fund-Federal	\$27,180	\$23,022
General Fund-State and Other Sources	\$26,027	\$22,026

Non-client persons with HCA-covered dependents

	January 2011	June 2011
Number of Employed Persons	194	176
Number Employed 0-91 Days with Firm	21	4
Number Employed 92-365 Days with Firm	16	30
Number Employed 366+ Days with Firm	157	142
Associated HCA Medical Clients	303	284
Family Medical	29	26
Children's Medical and SCHIP	258	244
Pregnant Women	11	11
Persons with Disabilities	5	3
Other Coverage	0	0
Monthly Medical and MH Expenditures - All Funds	\$62,305	\$58,351
General Fund-Federal	\$33,177	\$30,997
General Fund-State and Other Sources	\$29,128	\$27,354

TOTAL

	January 2011	June 2011
Number of Employed Clients/Persons	280	257
Number Employed 0-91 Days with Firm	43	11
Number Employed 92-365 Days with Firm	36	59
Number Employed 366+ Days with Firm	201	187
Associated HCA Medical Clients	468	433
Family Medical	144	135
Children's Medical and SCHIP	290	274
Pregnant Women	21	16
Persons with Disabilities	13	8
Other Coverage	0	0
Monthly Medical and MH Expenditures - All Funds	\$115,512	\$103,399
General Fund-Federal	\$60,357	\$54,019
General Fund-State and Other Sources	\$55,155	\$49,380

DATA SOURCES: This report is based on the analysis of Automated Client Eligibility System (ACES) employer name data linked to ProviderOne eligibility data. ACES employer name information does not permit the identification of separately owned franchises operating under the same business name. The employer name information used in this report is self-reported; it is not a required element of the application for public assistance and is not independently verified by DSHS.

66. MUCKLESHOOT INDIAN TRIBE

Clients or persons with dependents with HCA medical coverage, by type of coverage

Associated HCA medical clients and estimated medical and mental health expenditures

PREPARED BY: DSHS Research and Data Analysis Division, October 2012

Employed HCA medical clients and their HCA-covered dependents

	January 2011	June 2011
Number of Employed Clients	55	49
Number Employed 0-91 Days with Firm	4	1
Number Employed 92-365 Days with Firm	12	8
Number Employed 366+ Days with Firm	39	40
Associated HCA Medical Clients	126	98
Family Medical	35	29
Children's Medical and SCHIP	64	52
Pregnant Women	22	15
Persons with Disabilities	5	2
Other Coverage	0	0
Monthly Medical and MH Expenditures - All Funds	\$41,756	\$29,985
General Fund-Federal	\$21,435	\$15,439
General Fund-State and Other Sources	\$20,321	\$14,547

Non-client persons with HCA-covered dependents

	January 2011	June 2011
Number of Employed Persons	214	214
Number Employed 0-91 Days with Firm	3	2
Number Employed 92-365 Days with Firm	8	13
Number Employed 366+ Days with Firm	203	199
Associated HCA Medical Clients	408	398
Family Medical	21	24
Children's Medical and SCHIP	379	368
Pregnant Women	4	4
Persons with Disabilities	4	2
Other Coverage	0	0
Monthly Medical and MH Expenditures - All Funds	\$70,804	\$69,136
General Fund-Federal	\$38,609	\$37,845
General Fund-State and Other Sources	\$32,194	\$31,291

TOTAL

	January 2011	June 2011
Number of Employed Clients/Persons	269	263
Number Employed 0-91 Days with Firm	7	3
Number Employed 92-365 Days with Firm	20	21
Number Employed 366+ Days with Firm	242	239
Associated HCA Medical Clients	534	496
Family Medical	56	53
Children's Medical and SCHIP	443	420
Pregnant Women	26	19
Persons with Disabilities	9	4
Other Coverage	0	0
Monthly Medical and MH Expenditures - All Funds	\$112,560	\$99,121
General Fund-Federal	\$60,045	\$53,284
General Fund-State and Other Sources	\$52,515	\$45,837

DATA SOURCES: This report is based on the analysis of Automated Client Eligibility System (ACES) employer name data linked to ProviderOne eligibility data. ACES employer name information does not permit the identification of separately owned franchises operating under the same business name. The employer name information used in this report is self-reported; it is not a required element of the application for public assistance and is not independently verified by DSHS.

67. 7-ELEVEN INC

Clients or persons with dependents with HCA medical coverage, by type of coverage

Associated HCA medical clients and estimated medical and mental health expenditures

PREPARED BY: DSHS Research and Data Analysis Division, October 2012

Employed HCA medical clients and their HCA-covered dependents

	January 2011	June 2011
Number of Employed Clients	88	77
Number Employed 0-91 Days with Firm	18	9
Number Employed 92-365 Days with Firm	30	26
Number Employed 366+ Days with Firm	40	42
Associated HCA Medical Clients	185	168
Family Medical	131	125
Children's Medical and SCHIP	39	24
Pregnant Women	6	7
Persons with Disabilities	7	7
Other Coverage	2	5
Monthly Medical and MH Expenditures - All Funds	\$56,259	\$51,510
General Fund-Federal	\$28,678	\$25,960
General Fund-State and Other Sources	\$27,581	\$25,550

Non-client persons with HCA-covered dependents

	January 2011	June 2011
Number of Employed Persons	179	185
Number Employed 0-91 Days with Firm	6	7
Number Employed 92-365 Days with Firm	47	39
Number Employed 366+ Days with Firm	126	139
Associated HCA Medical Clients	251	267
Family Medical	3	12
Children's Medical and SCHIP	229	238
Pregnant Women	17	13
Persons with Disabilities	1	4
Other Coverage	1	0
Monthly Medical and MH Expenditures - All Funds	\$52,112	\$55,158
General Fund-Federal	\$27,162	\$29,099
General Fund-State and Other Sources	\$24,950	\$26,059

TOTAL

	January 2011	June 2011
Number of Employed Clients/Persons	267	262
Number Employed 0-91 Days with Firm	24	16
Number Employed 92-365 Days with Firm	77	65
Number Employed 366+ Days with Firm	166	181
Associated HCA Medical Clients	436	435
Family Medical	134	137
Children's Medical and SCHIP	268	262
Pregnant Women	23	20
Persons with Disabilities	8	11
Other Coverage	3	5
Monthly Medical and MH Expenditures - All Funds	\$108,371	\$106,667
General Fund-Federal	\$55,840	\$55,058
General Fund-State and Other Sources	\$52,530	\$51,609

DATA SOURCES: This report is based on the analysis of Automated Client Eligibility System (ACES) employer name data linked to ProviderOne eligibility data. ACES employer name information does not permit the identification of separately owned franchises operating under the same business name. The employer name information used in this report is self-reported; it is not a required element of the application for public assistance and is not independently verified by DSHS.

68. RAINIER SCHOOL

Clients or persons with dependents with HCA medical coverage, by type of coverage

Associated HCA medical clients and estimated medical and mental health expenditures

PREPARED BY: DSHS Research and Data Analysis Division, October 2012

Employed HCA medical clients and their HCA-covered dependents

	January 2011	June 2011
Number of Employed Clients	241	220
Number Employed 0-91 Days with Firm	2	1
Number Employed 92-365 Days with Firm	26	13
Number Employed 366+ Days with Firm	213	206
Associated HCA Medical Clients	260	226
Family Medical	28	10
Children's Medical and SCHIP	0	2
Pregnant Women	2	1
Persons with Disabilities	198	176
Other Coverage	32	37
Monthly Medical and MH Expenditures - All Funds	\$172,675	\$151,064
General Fund-Federal	\$83,907	\$72,924
General Fund-State and Other Sources	\$88,767	\$78,141

Non-client persons with HCA-covered dependents

	January 2011	June 2011
Number of Employed Persons	29	36
Number Employed 0-91 Days with Firm	0	0
Number Employed 92-365 Days with Firm	5	2
Number Employed 366+ Days with Firm	24	34
Associated HCA Medical Clients	59	67
Family Medical	3	3
Children's Medical and SCHIP	55	61
Pregnant Women	0	1
Persons with Disabilities	0	1
Other Coverage	1	1
Monthly Medical and MH Expenditures - All Funds	\$9,706	\$12,307
General Fund-Federal	\$5,219	\$6,560
General Fund-State and Other Sources	\$4,487	\$5,747

TOTAL

	January 2011	June 2011
Number of Employed Clients/Persons	270	256
Number Employed 0-91 Days with Firm	2	1
Number Employed 92-365 Days with Firm	31	15
Number Employed 366+ Days with Firm	237	240
Associated HCA Medical Clients	319	293
Family Medical	31	13
Children's Medical and SCHIP	55	63
Pregnant Women	2	2
Persons with Disabilities	198	177
Other Coverage	33	38
Monthly Medical and MH Expenditures - All Funds	\$182,381	\$163,371
General Fund-Federal	\$89,127	\$79,484
General Fund-State and Other Sources	\$93,254	\$83,887

DATA SOURCES: This report is based on the analysis of Automated Client Eligibility System (ACES) employer name data linked to ProviderOne eligibility data. ACES employer name information does not permit the identification of separately owned franchises operating under the same business name. The employer name information used in this report is self-reported; it is not a required element of the application for public assistance and is not independently verified by DSHS.

69. RED LION HOTELS CORPORATION

Clients or persons with dependents with HCA medical coverage, by type of coverage

Associated HCA medical clients and estimated medical and mental health expenditures

PREPARED BY: DSHS Research and Data Analysis Division, October 2012

Employed HCA medical clients and their HCA-covered dependents

	January 2011	June 2011
Number of Employed Clients	102	105
Number Employed 0-91 Days with Firm	7	16
Number Employed 92-365 Days with Firm	46	30
Number Employed 366+ Days with Firm	49	59
Associated HCA Medical Clients	205	222
Family Medical	143	174
Children's Medical and SCHIP	37	24
Pregnant Women	18	13
Persons with Disabilities	7	11
Other Coverage	0	0
Monthly Medical and MH Expenditures - All Funds	\$64,269	\$69,195
General Fund-Federal	\$32,674	\$35,074
General Fund-State and Other Sources	\$31,595	\$34,121

Non-client persons with HCA-covered dependents

	January 2011	June 2011
Number of Employed Persons	160	154
Number Employed 0-91 Days with Firm	2	7
Number Employed 92-365 Days with Firm	22	19
Number Employed 366+ Days with Firm	136	128
Associated HCA Medical Clients	255	241
Family Medical	6	13
Children's Medical and SCHIP	237	218
Pregnant Women	8	6
Persons with Disabilities	4	4
Other Coverage	0	0
Monthly Medical and MH Expenditures - All Funds	\$48,602	\$46,678
General Fund-Federal	\$25,878	\$24,862
General Fund-State and Other Sources	\$22,724	\$21,815

TOTAL

	January 2011	June 2011
Number of Employed Clients/Persons	262	259
Number Employed 0-91 Days with Firm	9	23
Number Employed 92-365 Days with Firm	68	49
Number Employed 366+ Days with Firm	185	187
Associated HCA Medical Clients	460	463
Family Medical	149	187
Children's Medical and SCHIP	274	242
Pregnant Women	26	19
Persons with Disabilities	11	15
Other Coverage	0	0
Monthly Medical and MH Expenditures - All Funds	\$112,871	\$115,873
General Fund-Federal	\$58,552	\$59,937
General Fund-State and Other Sources	\$54,320	\$55,936

DATA SOURCES: This report is based on the analysis of Automated Client Eligibility System (ACES) employer name data linked to ProviderOne eligibility data. ACES employer name information does not permit the identification of separately owned franchises operating under the same business name. The employer name information used in this report is self-reported; it is not a required element of the application for public assistance and is not independently verified by DSHS.

70. TJX COMPANIES INC

Clients or persons with dependents with HCA medical coverage, by type of coverage

Associated HCA medical clients and estimated medical and mental health expenditures

PREPARED BY: DSHS Research and Data Analysis Division, October 2012

Employed HCA medical clients and their HCA-covered dependents

	January 2011	June 2011
Number of Employed Clients	166	164
Number Employed 0-91 Days with Firm	27	24
Number Employed 92-365 Days with Firm	48	55
Number Employed 366+ Days with Firm	91	85
Associated HCA Medical Clients	234	238
Family Medical	164	152
Children's Medical and SCHIP	32	45
Pregnant Women	16	15
Persons with Disabilities	21	25
Other Coverage	1	1
Monthly Medical and MH Expenditures - All Funds	\$79,703	\$80,954
General Fund-Federal	\$40,266	\$41,009
General Fund-State and Other Sources	\$39,437	\$39,945

Non-client persons with HCA-covered dependents

	January 2011	June 2011
Number of Employed Persons	96	91
Number Employed 0-91 Days with Firm	9	5
Number Employed 92-365 Days with Firm	18	21
Number Employed 366+ Days with Firm	69	65
Associated HCA Medical Clients	92	70
Family Medical	15	11
Children's Medical and SCHIP	77	58
Pregnant Women	0	0
Persons with Disabilities	0	1
Other Coverage	0	0
Monthly Medical and MH Expenditures - All Funds	\$15,125	\$11,995
General Fund-Federal	\$8,095	\$6,335
General Fund-State and Other Sources	\$7,029	\$5,660

TOTAL

	January 2011	June 2011
Number of Employed Clients/Persons	262	255
Number Employed 0-91 Days with Firm	36	29
Number Employed 92-365 Days with Firm	66	76
Number Employed 366+ Days with Firm	160	150
Associated HCA Medical Clients	326	308
Family Medical	179	163
Children's Medical and SCHIP	109	103
Pregnant Women	16	15
Persons with Disabilities	21	26
Other Coverage	1	1
Monthly Medical and MH Expenditures - All Funds	\$94,828	\$92,949
General Fund-Federal	\$48,361	\$47,344
General Fund-State and Other Sources	\$46,467	\$45,605

DATA SOURCES: This report is based on the analysis of Automated Client Eligibility System (ACES) employer name data linked to ProviderOne eligibility data. ACES employer name information does not permit the identification of separately owned franchises operating under the same business name. The employer name information used in this report is self-reported; it is not a required element of the application for public assistance and is not independently verified by DSHS.

71. BARRETT BUSINESS SERVICES

Clients or persons with dependents with HCA medical coverage, by type of coverage

Associated HCA medical clients and estimated medical and mental health expenditures

PREPARED BY: DSHS Research and Data Analysis Division, October 2012

Employed HCA medical clients and their HCA-covered dependents

	January 2011	June 2011
Number of Employed Clients	88	80
Number Employed 0-91 Days with Firm	24	26
Number Employed 92-365 Days with Firm	37	29
Number Employed 366+ Days with Firm	27	25
Associated HCA Medical Clients	216	239
Family Medical	134	173
Children's Medical and SCHIP	59	57
Pregnant Women	14	3
Persons with Disabilities	6	6
Other Coverage	3	0
Monthly Medical and MH Expenditures - All Funds	\$63,544	\$61,692
General Fund-Federal	\$32,595	\$31,520
General Fund-State and Other Sources	\$30,949	\$30,172

Non-client persons with HCA-covered dependents

	January 2011	June 2011
Number of Employed Persons	178	168
Number Employed 0-91 Days with Firm	9	13
Number Employed 92-365 Days with Firm	79	58
Number Employed 366+ Days with Firm	90	97
Associated HCA Medical Clients	267	261
Family Medical	27	31
Children's Medical and SCHIP	230	218
Pregnant Women	7	9
Persons with Disabilities	3	3
Other Coverage	0	0
Monthly Medical and MH Expenditures - All Funds	\$50,772	\$50,507
General Fund-Federal	\$26,803	\$26,572
General Fund-State and Other Sources	\$23,969	\$23,935

TOTAL

	January 2011	June 2011
Number of Employed Clients/Persons	266	248
Number Employed 0-91 Days with Firm	33	39
Number Employed 92-365 Days with Firm	116	87
Number Employed 366+ Days with Firm	117	122
Associated HCA Medical Clients	483	500
Family Medical	161	204
Children's Medical and SCHIP	289	275
Pregnant Women	21	12
Persons with Disabilities	9	9
Other Coverage	3	0
Monthly Medical and MH Expenditures - All Funds	\$114,316	\$112,200
General Fund-Federal	\$59,398	\$58,092
General Fund-State and Other Sources	\$54,918	\$54,107

DATA SOURCES: This report is based on the analysis of Automated Client Eligibility System (ACES) employer name data linked to ProviderOne eligibility data. ACES employer name information does not permit the identification of separately owned franchises operating under the same business name. The employer name information used in this report is self-reported; it is not a required element of the application for public assistance and is not independently verified by DSHS.

72. NORDSTROM INC

Clients or persons with dependents with HCA medical coverage, by type of coverage

Associated HCA medical clients and estimated medical and mental health expenditures

PREPARED BY: DSHS Research and Data Analysis Division, October 2012

Employed HCA medical clients and their HCA-covered dependents

	January 2011	June 2011
Number of Employed Clients	99	105
Number Employed 0-91 Days with Firm	8	9
Number Employed 92-365 Days with Firm	26	31
Number Employed 366+ Days with Firm	65	65
Associated HCA Medical Clients	122	138
Family Medical	49	73
Children's Medical and SCHIP	48	43
Pregnant Women	22	18
Persons with Disabilities	2	2
Other Coverage	1	2
Monthly Medical and MH Expenditures - All Funds	\$41,563	\$44,257
General Fund-Federal	\$21,198	\$22,734
General Fund-State and Other Sources	\$20,364	\$21,524

Non-client persons with HCA-covered dependents

	January 2011	June 2011
Number of Employed Persons	158	150
Number Employed 0-91 Days with Firm	4	3
Number Employed 92-365 Days with Firm	25	27
Number Employed 366+ Days with Firm	129	120
Associated HCA Medical Clients	257	227
Family Medical	3	1
Children's Medical and SCHIP	251	223
Pregnant Women	3	2
Persons with Disabilities	0	1
Other Coverage	0	0
Monthly Medical and MH Expenditures - All Funds	\$43,020	\$38,304
General Fund-Federal	\$23,274	\$20,851
General Fund-State and Other Sources	\$19,747	\$17,453

TOTAL

	January 2011	June 2011
Number of Employed Clients/Persons	257	255
Number Employed 0-91 Days with Firm	12	12
Number Employed 92-365 Days with Firm	51	58
Number Employed 366+ Days with Firm	194	185
Associated HCA Medical Clients	379	365
Family Medical	52	74
Children's Medical and SCHIP	299	266
Pregnant Women	25	20
Persons with Disabilities	2	3
Other Coverage	1	2
Monthly Medical and MH Expenditures - All Funds	\$84,583	\$82,561
General Fund-Federal	\$44,472	\$43,584
General Fund-State and Other Sources	\$40,111	\$38,976

DATA SOURCES: This report is based on the analysis of Automated Client Eligibility System (ACES) employer name data linked to ProviderOne eligibility data. ACES employer name information does not permit the identification of separately owned franchises operating under the same business name. The employer name information used in this report is self-reported; it is not a required element of the application for public assistance and is not independently verified by DSHS.

73. KALISPEL TRIBE OF INDIANS

Clients or persons with dependents with HCA medical coverage, by type of coverage

Associated HCA medical clients and estimated medical and mental health expenditures

PREPARED BY: DSHS Research and Data Analysis Division, October 2012

Employed HCA medical clients and their HCA-covered dependents

	January 2011	June 2011
Number of Employed Clients	69	78
Number Employed 0-91 Days with Firm	6	10
Number Employed 92-365 Days with Firm	26	23
Number Employed 366+ Days with Firm	37	45
Associated HCA Medical Clients	130	129
Family Medical	78	82
Children's Medical and SCHIP	33	21
Pregnant Women	11	17
Persons with Disabilities	8	9
Other Coverage	0	0
Monthly Medical and MH Expenditures - All Funds	\$41,965	\$46,500
General Fund-Federal	\$21,438	\$23,586
General Fund-State and Other Sources	\$20,527	\$22,913

Non-client persons with HCA-covered dependents

	January 2011	June 2011
Number of Employed Persons	177	185
Number Employed 0-91 Days with Firm	0	3
Number Employed 92-365 Days with Firm	32	20
Number Employed 366+ Days with Firm	145	162
Associated HCA Medical Clients	301	333
Family Medical	13	12
Children's Medical and SCHIP	279	306
Pregnant Women	5	9
Persons with Disabilities	4	5
Other Coverage	0	1
Monthly Medical and MH Expenditures - All Funds	\$55,954	\$64,404
General Fund-Federal	\$30,403	\$34,813
General Fund-State and Other Sources	\$25,551	\$29,591

TOTAL

	January 2011	June 2011
Number of Employed Clients/Persons	246	263
Number Employed 0-91 Days with Firm	6	13
Number Employed 92-365 Days with Firm	58	43
Number Employed 366+ Days with Firm	182	207
Associated HCA Medical Clients	431	462
Family Medical	91	94
Children's Medical and SCHIP	312	327
Pregnant Women	16	26
Persons with Disabilities	12	14
Other Coverage	0	1
Monthly Medical and MH Expenditures - All Funds	\$97,920	\$110,904
General Fund-Federal	\$51,842	\$58,399
General Fund-State and Other Sources	\$46,078	\$52,505

DATA SOURCES: This report is based on the analysis of Automated Client Eligibility System (ACES) employer name data linked to ProviderOne eligibility data. ACES employer name information does not permit the identification of separately owned franchises operating under the same business name. The employer name information used in this report is self-reported; it is not a required element of the application for public assistance and is not independently verified by DSHS.

74. PAPA MURPHY'S INTERNATIONAL INC

Clients or persons with dependents with HCA medical coverage, by type of coverage

Associated HCA medical clients and estimated medical and mental health expenditures

PREPARED BY: DSHS Research and Data Analysis Division, October 2012

Employed HCA medical clients and their HCA-covered dependents

	January 2011	June 2011
Number of Employed Clients	179	183
Number Employed 0-91 Days with Firm	16	13
Number Employed 92-365 Days with Firm	54	59
Number Employed 366+ Days with Firm	109	111
Associated HCA Medical Clients	163	181
Family Medical	103	109
Children's Medical and SCHIP	41	40
Pregnant Women	11	23
Persons with Disabilities	8	9
Other Coverage	0	0
Monthly Medical and MH Expenditures - All Funds	\$53,145	\$65,253
General Fund-Federal	\$27,109	\$33,181
General Fund-State and Other Sources	\$26,036	\$32,072

Non-client persons with HCA-covered dependents

	January 2011	June 2011
Number of Employed Persons	73	73
Number Employed 0-91 Days with Firm	1	0
Number Employed 92-365 Days with Firm	17	17
Number Employed 366+ Days with Firm	55	56
Associated HCA Medical Clients	106	106
Family Medical	7	9
Children's Medical and SCHIP	98	96
Pregnant Women	1	1
Persons with Disabilities	0	0
Other Coverage	0	0
Monthly Medical and MH Expenditures - All Funds	\$19,022	\$18,450
General Fund-Federal	\$10,339	\$10,070
General Fund-State and Other Sources	\$8,684	\$8,380

TOTAL

	January 2011	June 2011
Number of Employed Clients/Persons	252	256
Number Employed 0-91 Days with Firm	17	13
Number Employed 92-365 Days with Firm	71	76
Number Employed 366+ Days with Firm	164	167
Associated HCA Medical Clients	269	287
Family Medical	110	118
Children's Medical and SCHIP	139	136
Pregnant Women	12	24
Persons with Disabilities	8	9
Other Coverage	0	0
Monthly Medical and MH Expenditures - All Funds	\$72,167	\$83,704
General Fund-Federal	\$37,448	\$43,251
General Fund-State and Other Sources	\$34,719	\$40,453

DATA SOURCES: This report is based on the analysis of Automated Client Eligibility System (ACES) employer name data linked to ProviderOne eligibility data. ACES employer name information does not permit the identification of separately owned franchises operating under the same business name. The employer name information used in this report is self-reported; it is not a required element of the application for public assistance and is not independently verified by DSHS.

75. YAKIMA VALLEY FARM WORKERS CLINIC

Clients or persons with dependents with HCA medical coverage, by type of coverage

Associated HCA medical clients and estimated medical and mental health expenditures

PREPARED BY: DSHS Research and Data Analysis Division, October 2012

Employed HCA medical clients and their HCA-covered dependents

	January 2011	June 2011
Number of Employed Clients	53	53
Number Employed 0-91 Days with Firm	1	1
Number Employed 92-365 Days with Firm	17	13
Number Employed 366+ Days with Firm	35	39
Associated HCA Medical Clients	95	97
Family Medical	29	29
Children's Medical and SCHIP	53	52
Pregnant Women	13	16
Persons with Disabilities	0	0
Other Coverage	0	0
Monthly Medical and MH Expenditures - All Funds	\$26,899	\$29,499
General Fund-Federal	\$13,912	\$15,206
General Fund-State and Other Sources	\$12,987	\$14,293

Non-client persons with HCA-covered dependents

	January 2011	June 2011
Number of Employed Persons	191	189
Number Employed 0-91 Days with Firm	1	0
Number Employed 92-365 Days with Firm	23	19
Number Employed 366+ Days with Firm	167	170
Associated HCA Medical Clients	370	366
Family Medical	8	6
Children's Medical and SCHIP	357	351
Pregnant Women	1	3
Persons with Disabilities	4	6
Other Coverage	0	0
Monthly Medical and MH Expenditures - All Funds	\$63,419	\$65,222
General Fund-Federal	\$34,649	\$35,641
General Fund-State and Other Sources	\$28,770	\$29,581

TOTAL

	January 2011	June 2011
Number of Employed Clients/Persons	244	242
Number Employed 0-91 Days with Firm	2	1
Number Employed 92-365 Days with Firm	40	32
Number Employed 366+ Days with Firm	202	209
Associated HCA Medical Clients	465	463
Family Medical	37	35
Children's Medical and SCHIP	410	403
Pregnant Women	14	19
Persons with Disabilities	4	6
Other Coverage	0	0
Monthly Medical and MH Expenditures - All Funds	\$90,318	\$94,722
General Fund-Federal	\$48,561	\$50,847
General Fund-State and Other Sources	\$41,757	\$43,874

DATA SOURCES: This report is based on the analysis of Automated Client Eligibility System (ACES) employer name data linked to ProviderOne eligibility data. ACES employer name information does not permit the identification of separately owned franchises operating under the same business name. The employer name information used in this report is self-reported; it is not a required element of the application for public assistance and is not independently verified by DSHS.

76. ARBY'S RESTAURANT GROUP INC

Clients or persons with dependents with HCA medical coverage, by type of coverage

Associated HCA medical clients and estimated medical and mental health expenditures

PREPARED BY: DSHS Research and Data Analysis Division, October 2012

Employed HCA medical clients and their HCA-covered dependents

	January 2011	June 2011
Number of Employed Clients	148	152
Number Employed 0-91 Days with Firm	12	18
Number Employed 92-365 Days with Firm	56	35
Number Employed 366+ Days with Firm	80	99
Associated HCA Medical Clients	189	215
Family Medical	119	133
Children's Medical and SCHIP	40	46
Pregnant Women	19	21
Persons with Disabilities	11	15
Other Coverage	0	0
Monthly Medical and MH Expenditures - All Funds	\$64,562	\$73,321
General Fund-Federal	\$32,845	\$37,253
General Fund-State and Other Sources	\$31,717	\$36,068

Non-client persons with HCA-covered dependents

	January 2011	June 2011
Number of Employed Persons	96	87
Number Employed 0-91 Days with Firm	2	0
Number Employed 92-365 Days with Firm	13	9
Number Employed 366+ Days with Firm	81	78
Associated HCA Medical Clients	116	113
Family Medical	12	8
Children's Medical and SCHIP	101	101
Pregnant Women	2	1
Persons with Disabilities	1	3
Other Coverage	0	0
Monthly Medical and MH Expenditures - All Funds	\$21,410	\$21,482
General Fund-Federal	\$11,381	\$11,425
General Fund-State and Other Sources	\$10,029	\$10,057

TOTAL

	January 2011	June 2011
Number of Employed Clients/Persons	244	239
Number Employed 0-91 Days with Firm	14	18
Number Employed 92-365 Days with Firm	69	44
Number Employed 366+ Days with Firm	161	177
Associated HCA Medical Clients	305	328
Family Medical	131	141
Children's Medical and SCHIP	141	147
Pregnant Women	21	22
Persons with Disabilities	12	18
Other Coverage	0	0
Monthly Medical and MH Expenditures - All Funds	\$85,972	\$94,803
General Fund-Federal	\$44,226	\$48,677
General Fund-State and Other Sources	\$41,746	\$46,125

DATA SOURCES: This report is based on the analysis of Automated Client Eligibility System (ACES) employer name data linked to ProviderOne eligibility data. ACES employer name information does not permit the identification of separately owned franchises operating under the same business name. The employer name information used in this report is self-reported; it is not a required element of the application for public assistance and is not independently verified by DSHS.

77. WELLS FARGO & CO

Clients or persons with dependents with HCA medical coverage, by type of coverage

Associated HCA medical clients and estimated medical and mental health expenditures

PREPARED BY: DSHS Research and Data Analysis Division, October 2012

Employed HCA medical clients and their HCA-covered dependents

	January 2011	June 2011
Number of Employed Clients	83	75
Number Employed 0-91 Days with Firm	6	9
Number Employed 92-365 Days with Firm	26	24
Number Employed 366+ Days with Firm	51	42
Associated HCA Medical Clients	158	141
Family Medical	83	67
Children's Medical and SCHIP	56	53
Pregnant Women	19	20
Persons with Disabilities	0	1
Other Coverage	0	0
Monthly Medical and MH Expenditures - All Funds	\$47,489	\$43,606
General Fund-Federal	\$24,366	\$22,372
General Fund-State and Other Sources	\$23,123	\$21,234

Non-client persons with HCA-covered dependents

	January 2011	June 2011
Number of Employed Persons	159	165
Number Employed 0-91 Days with Firm	3	3
Number Employed 92-365 Days with Firm	27	33
Number Employed 366+ Days with Firm	129	129
Associated HCA Medical Clients	252	259
Family Medical	2	3
Children's Medical and SCHIP	242	249
Pregnant Women	6	5
Persons with Disabilities	2	2
Other Coverage	0	0
Monthly Medical and MH Expenditures - All Funds	\$46,356	\$47,003
General Fund-Federal	\$25,104	\$25,415
General Fund-State and Other Sources	\$21,252	\$21,588

TOTAL

	January 2011	June 2011
Number of Employed Clients/Persons	242	240
Number Employed 0-91 Days with Firm	9	12
Number Employed 92-365 Days with Firm	53	57
Number Employed 366+ Days with Firm	180	171
Associated HCA Medical Clients	410	400
Family Medical	85	70
Children's Medical and SCHIP	298	302
Pregnant Women	25	25
Persons with Disabilities	2	3
Other Coverage	0	0
Monthly Medical and MH Expenditures - All Funds	\$93,845	\$90,609
General Fund-Federal	\$49,471	\$47,786
General Fund-State and Other Sources	\$44,375	\$42,823

DATA SOURCES: This report is based on the analysis of Automated Client Eligibility System (ACES) employer name data linked to ProviderOne eligibility data. ACES employer name information does not permit the identification of separately owned franchises operating under the same business name. The employer name information used in this report is self-reported; it is not a required element of the application for public assistance and is not independently verified by DSHS.

78. BEST WESTERN INTERNATIONAL INC

Clients or persons with dependents with HCA medical coverage, by type of coverage

Associated HCA medical clients and estimated medical and mental health expenditures

PREPARED BY: DSHS Research and Data Analysis Division, October 2012

Employed HCA medical clients and their HCA-covered dependents

	January 2011	June 2011
Number of Employed Clients	78	79
Number Employed 0-91 Days with Firm	6	21
Number Employed 92-365 Days with Firm	29	21
Number Employed 366+ Days with Firm	43	37
Associated HCA Medical Clients	123	136
Family Medical	76	96
Children's Medical and SCHIP	34	27
Pregnant Women	6	8
Persons with Disabilities	6	4
Other Coverage	1	1
Monthly Medical and MH Expenditures - All Funds	\$36,186	\$41,083
General Fund-Federal	\$18,402	\$20,782
General Fund-State and Other Sources	\$17,784	\$20,301

Non-client persons with HCA-covered dependents

	January 2011	June 2011
Number of Employed Persons	161	162
Number Employed 0-91 Days with Firm	3	6
Number Employed 92-365 Days with Firm	39	36
Number Employed 366+ Days with Firm	119	120
Associated HCA Medical Clients	228	240
Family Medical	36	41
Children's Medical and SCHIP	185	193
Pregnant Women	7	3
Persons with Disabilities	0	3
Other Coverage	0	0
Monthly Medical and MH Expenditures - All Funds	\$40,823	\$43,250
General Fund-Federal	\$20,603	\$22,230
General Fund-State and Other Sources	\$20,219	\$21,020

TOTAL

	January 2011	June 2011
Number of Employed Clients/Persons	239	241
Number Employed 0-91 Days with Firm	9	27
Number Employed 92-365 Days with Firm	68	57
Number Employed 366+ Days with Firm	162	157
Associated HCA Medical Clients	351	376
Family Medical	112	137
Children's Medical and SCHIP	219	220
Pregnant Women	13	11
Persons with Disabilities	6	7
Other Coverage	1	1
Monthly Medical and MH Expenditures - All Funds	\$77,009	\$84,333
General Fund-Federal	\$39,006	\$43,013
General Fund-State and Other Sources	\$38,003	\$41,320

DATA SOURCES: This report is based on the analysis of Automated Client Eligibility System (ACES) employer name data linked to ProviderOne eligibility data. ACES employer name information does not permit the identification of separately owned franchises operating under the same business name. The employer name information used in this report is self-reported; it is not a required element of the application for public assistance and is not independently verified by DSHS.

79. U.S. BANCORP

Clients or persons with dependents with HCA medical coverage, by type of coverage

Associated HCA medical clients and estimated medical and mental health expenditures

PREPARED BY: DSHS Research and Data Analysis Division, October 2012

Employed HCA medical clients and their HCA-covered dependents

	January 2011	June 2011
Number of Employed Clients	78	78
Number Employed 0-91 Days with Firm	6	8
Number Employed 92-365 Days with Firm	29	24
Number Employed 366+ Days with Firm	43	46
Associated HCA Medical Clients	149	142
Family Medical	71	47
Children's Medical and SCHIP	52	69
Pregnant Women	25	26
Persons with Disabilities	1	0
Other Coverage	0	0
Monthly Medical and MH Expenditures - All Funds	\$49,530	\$45,921
General Fund-Federal	\$25,320	\$23,590
General Fund-State and Other Sources	\$24,210	\$22,331

Non-client persons with HCA-covered dependents

	January 2011	June 2011
Number of Employed Persons	161	162
Number Employed 0-91 Days with Firm	3	3
Number Employed 92-365 Days with Firm	34	28
Number Employed 366+ Days with Firm	124	131
Associated HCA Medical Clients	262	256
Family Medical	1	1
Children's Medical and SCHIP	255	245
Pregnant Women	2	7
Persons with Disabilities	4	3
Other Coverage	0	0
Monthly Medical and MH Expenditures - All Funds	\$46,920	\$48,120
General Fund-Federal	\$25,429	\$26,000
General Fund-State and Other Sources	\$21,491	\$22,120

TOTAL

	January 2011	June 2011
Number of Employed Clients/Persons	239	240
Number Employed 0-91 Days with Firm	9	11
Number Employed 92-365 Days with Firm	63	52
Number Employed 366+ Days with Firm	167	177
Associated HCA Medical Clients	411	398
Family Medical	72	48
Children's Medical and SCHIP	307	314
Pregnant Women	27	33
Persons with Disabilities	5	3
Other Coverage	0	0
Monthly Medical and MH Expenditures - All Funds	\$96,450	\$94,040
General Fund-Federal	\$50,749	\$49,590
General Fund-State and Other Sources	\$45,702	\$44,451

DATA SOURCES: This report is based on the analysis of Automated Client Eligibility System (ACES) employer name data linked to ProviderOne eligibility data. ACES employer name information does not permit the identification of separately owned franchises operating under the same business name. The employer name information used in this report is self-reported; it is not a required element of the application for public assistance and is not independently verified by DSHS.

80. DOMINO'S PIZZA INC

Clients or persons with dependents with HCA medical coverage, by type of coverage

Associated HCA medical clients and estimated medical and mental health expenditures

PREPARED BY: DSHS Research and Data Analysis Division, October 2012

Employed HCA medical clients and their HCA-covered dependents

	January 2011	June 2011
Number of Employed Clients	116	119
Number Employed 0-91 Days with Firm	9	12
Number Employed 92-365 Days with Firm	52	45
Number Employed 366+ Days with Firm	55	62
Associated HCA Medical Clients	158	169
Family Medical	107	124
Children's Medical and SCHIP	32	25
Pregnant Women	9	8
Persons with Disabilities	10	12
Other Coverage	0	0
Monthly Medical and MH Expenditures - All Funds	\$51,902	\$56,522
General Fund-Federal	\$26,400	\$28,731
General Fund-State and Other Sources	\$25,503	\$27,791

Non-client persons with HCA-covered dependents

	January 2011	June 2011
Number of Employed Persons	120	123
Number Employed 0-91 Days with Firm	5	4
Number Employed 92-365 Days with Firm	23	17
Number Employed 366+ Days with Firm	92	102
Associated HCA Medical Clients	160	162
Family Medical	9	7
Children's Medical and SCHIP	141	148
Pregnant Women	5	3
Persons with Disabilities	5	4
Other Coverage	0	0
Monthly Medical and MH Expenditures - All Funds	\$33,654	\$31,687
General Fund-Federal	\$17,794	\$16,955
General Fund-State and Other Sources	\$15,861	\$14,732

TOTAL

	January 2011	June 2011
Number of Employed Clients/Persons	236	242
Number Employed 0-91 Days with Firm	14	16
Number Employed 92-365 Days with Firm	75	62
Number Employed 366+ Days with Firm	147	164
Associated HCA Medical Clients	318	331
Family Medical	116	131
Children's Medical and SCHIP	173	173
Pregnant Women	14	11
Persons with Disabilities	15	16
Other Coverage	0	0
Monthly Medical and MH Expenditures - All Funds	\$85,557	\$88,209
General Fund-Federal	\$44,194	\$45,685
General Fund-State and Other Sources	\$41,363	\$42,524

DATA SOURCES: This report is based on the analysis of Automated Client Eligibility System (ACES) employer name data linked to ProviderOne eligibility data. ACES employer name information does not permit the identification of separately owned franchises operating under the same business name. The employer name information used in this report is self-reported; it is not a required element of the application for public assistance and is not independently verified by DSHS.

81. KELLY SERVICES INC

Clients or persons with dependents with HCA medical coverage, by type of coverage

Associated HCA medical clients and estimated medical and mental health expenditures

PREPARED BY: DSHS Research and Data Analysis Division, October 2012

Employed HCA medical clients and their HCA-covered dependents

	January 2011	June 2011
Number of Employed Clients	68	98
Number Employed 0-91 Days with Firm	15	33
Number Employed 92-365 Days with Firm	33	46
Number Employed 366+ Days with Firm	20	19
Associated HCA Medical Clients	152	221
Family Medical	116	178
Children's Medical and SCHIP	22	31
Pregnant Women	9	5
Persons with Disabilities	5	6
Other Coverage	0	1
Monthly Medical and MH Expenditures - All Funds	\$48,792	\$63,241
General Fund-Federal	\$24,906	\$32,173
General Fund-State and Other Sources	\$23,886	\$31,068

Non-client persons with HCA-covered dependents

	January 2011	June 2011
Number of Employed Persons	154	154
Number Employed 0-91 Days with Firm	15	26
Number Employed 92-365 Days with Firm	69	64
Number Employed 366+ Days with Firm	70	64
Associated HCA Medical Clients	232	257
Family Medical	19	26
Children's Medical and SCHIP	204	222
Pregnant Women	7	6
Persons with Disabilities	2	2
Other Coverage	0	1
Monthly Medical and MH Expenditures - All Funds	\$44,582	\$48,736
General Fund-Federal	\$23,813	\$26,085
General Fund-State and Other Sources	\$20,769	\$22,652

TOTAL

	January 2011	June 2011
Number of Employed Clients/Persons	222	252
Number Employed 0-91 Days with Firm	30	59
Number Employed 92-365 Days with Firm	102	110
Number Employed 366+ Days with Firm	90	83
Associated HCA Medical Clients	384	478
Family Medical	135	204
Children's Medical and SCHIP	226	253
Pregnant Women	16	11
Persons with Disabilities	7	8
Other Coverage	0	2
Monthly Medical and MH Expenditures - All Funds	\$93,374	\$111,977
General Fund-Federal	\$48,719	\$58,258
General Fund-State and Other Sources	\$44,655	\$53,720

DATA SOURCES: This report is based on the analysis of Automated Client Eligibility System (ACES) employer name data linked to ProviderOne eligibility data. ACES employer name information does not permit the identification of separately owned franchises operating under the same business name. The employer name information used in this report is self-reported; it is not a required element of the application for public assistance and is not independently verified by DSHS.

82. US POSTAL SERVICE

Clients or persons with dependents with HCA medical coverage, by type of coverage

Associated HCA medical clients and estimated medical and mental health expenditures

PREPARED BY: DSHS Research and Data Analysis Division, October 2012

Employed HCA medical clients and their HCA-covered dependents

	January 2011	June 2011
Number of Employed Clients	30	42
Number Employed 0-91 Days with Firm	3	3
Number Employed 92-365 Days with Firm	5	10
Number Employed 366+ Days with Firm	22	29
Associated HCA Medical Clients	72	94
Family Medical	42	47
Children's Medical and SCHIP	25	38
Pregnant Women	2	5
Persons with Disabilities	3	4
Other Coverage	0	0
Monthly Medical and MH Expenditures - All Funds	\$19,945	\$27,732
General Fund-Federal	\$10,239	\$14,229
General Fund-State and Other Sources	\$9,706	\$13,503

Non-client persons with HCA-covered dependents

	January 2011	June 2011
Number of Employed Persons	207	193
Number Employed 0-91 Days with Firm	6	3
Number Employed 92-365 Days with Firm	12	18
Number Employed 366+ Days with Firm	189	172
Associated HCA Medical Clients	415	402
Family Medical	14	9
Children's Medical and SCHIP	387	382
Pregnant Women	8	4
Persons with Disabilities	5	6
Other Coverage	1	1
Monthly Medical and MH Expenditures - All Funds	\$76,720	\$71,785
General Fund-Federal	\$41,579	\$39,185
General Fund-State and Other Sources	\$35,141	\$32,600

TOTAL

	January 2011	June 2011
Number of Employed Clients/Persons	237	235
Number Employed 0-91 Days with Firm	9	6
Number Employed 92-365 Days with Firm	17	28
Number Employed 366+ Days with Firm	211	201
Associated HCA Medical Clients	487	496
Family Medical	56	56
Children's Medical and SCHIP	412	420
Pregnant Women	10	9
Persons with Disabilities	8	10
Other Coverage	1	1
Monthly Medical and MH Expenditures - All Funds	\$96,666	\$99,517
General Fund-Federal	\$51,818	\$53,414
General Fund-State and Other Sources	\$44,848	\$46,103

DATA SOURCES: This report is based on the analysis of Automated Client Eligibility System (ACES) employer name data linked to ProviderOne eligibility data. ACES employer name information does not permit the identification of separately owned franchises operating under the same business name. The employer name information used in this report is self-reported; it is not a required element of the application for public assistance and is not independently verified by DSHS.

83. SERVICEMASTER

Clients or persons with dependents with HCA medical coverage, by type of coverage

Associated HCA medical clients and estimated medical and mental health expenditures

PREPARED BY: DSHS Research and Data Analysis Division, October 2012

Employed HCA medical clients and their HCA-covered dependents

	January 2011	June 2011
Number of Employed Clients	74	79
Number Employed 0-91 Days with Firm	14	12
Number Employed 92-365 Days with Firm	35	35
Number Employed 366+ Days with Firm	25	32
Associated HCA Medical Clients	152	142
Family Medical	103	89
Children's Medical and SCHIP	32	37
Pregnant Women	14	12
Persons with Disabilities	3	4
Other Coverage	0	0
Monthly Medical and MH Expenditures - All Funds	\$46,299	\$42,610
General Fund-Federal	\$23,582	\$21,765
General Fund-State and Other Sources	\$22,717	\$20,845

Non-client persons with HCA-covered dependents

	January 2011	June 2011
Number of Employed Persons	153	160
Number Employed 0-91 Days with Firm	6	10
Number Employed 92-365 Days with Firm	41	28
Number Employed 366+ Days with Firm	106	122
Associated HCA Medical Clients	281	283
Family Medical	13	12
Children's Medical and SCHIP	255	263
Pregnant Women	9	3
Persons with Disabilities	4	5
Other Coverage	0	0
Monthly Medical and MH Expenditures - All Funds	\$53,665	\$50,515
General Fund-Federal	\$27,945	\$26,493
General Fund-State and Other Sources	\$25,720	\$24,022

TOTAL

	January 2011	June 2011
Number of Employed Clients/Persons	227	239
Number Employed 0-91 Days with Firm	20	22
Number Employed 92-365 Days with Firm	76	63
Number Employed 366+ Days with Firm	131	154
Associated HCA Medical Clients	433	425
Family Medical	116	101
Children's Medical and SCHIP	287	300
Pregnant Women	23	15
Persons with Disabilities	7	9
Other Coverage	0	0
Monthly Medical and MH Expenditures - All Funds	\$99,963	\$93,126
General Fund-Federal	\$51,526	\$48,259
General Fund-State and Other Sources	\$48,437	\$44,867

DATA SOURCES: This report is based on the analysis of Automated Client Eligibility System (ACES) employer name data linked to ProviderOne eligibility data. ACES employer name information does not permit the identification of separately owned franchises operating under the same business name. The employer name information used in this report is self-reported; it is not a required element of the application for public assistance and is not independently verified by DSHS.

84. BANK OF AMERICA

Clients or persons with dependents with HCA medical coverage, by type of coverage

Associated HCA medical clients and estimated medical and mental health expenditures

PREPARED BY: DSHS Research and Data Analysis Division, October 2012

Employed HCA medical clients and their HCA-covered dependents

	January 2011	June 2011
Number of Employed Clients	69	71
Number Employed 0-91 Days with Firm	5	15
Number Employed 92-365 Days with Firm	20	19
Number Employed 366+ Days with Firm	44	37
Associated HCA Medical Clients	113	115
Family Medical	39	44
Children's Medical and SCHIP	57	55
Pregnant Women	15	15
Persons with Disabilities	2	1
Other Coverage	0	0
Monthly Medical and MH Expenditures - All Funds	\$34,884	\$34,740
General Fund-Federal	\$18,026	\$17,970
General Fund-State and Other Sources	\$16,857	\$16,770

Non-client persons with HCA-covered dependents

	January 2011	June 2011
Number of Employed Persons	168	157
Number Employed 0-91 Days with Firm	1	4
Number Employed 92-365 Days with Firm	28	19
Number Employed 366+ Days with Firm	139	134
Associated HCA Medical Clients	278	255
Family Medical	4	4
Children's Medical and SCHIP	272	248
Pregnant Women	1	2
Persons with Disabilities	1	1
Other Coverage	0	0
Monthly Medical and MH Expenditures - All Funds	\$46,117	\$43,082
General Fund-Federal	\$25,252	\$23,542
General Fund-State and Other Sources	\$20,866	\$19,540

TOTAL

	January 2011	June 2011
Number of Employed Clients/Persons	237	228
Number Employed 0-91 Days with Firm	6	19
Number Employed 92-365 Days with Firm	48	38
Number Employed 366+ Days with Firm	183	171
Associated HCA Medical Clients	391	370
Family Medical	43	48
Children's Medical and SCHIP	329	303
Pregnant Women	16	17
Persons with Disabilities	3	2
Other Coverage	0	0
Monthly Medical and MH Expenditures - All Funds	\$81,001	\$77,822
General Fund-Federal	\$43,278	\$41,512
General Fund-State and Other Sources	\$37,723	\$36,310

DATA SOURCES: This report is based on the analysis of Automated Client Eligibility System (ACES) employer name data linked to ProviderOne eligibility data. ACES employer name information does not permit the identification of separately owned franchises operating under the same business name. The employer name information used in this report is self-reported; it is not a required element of the application for public assistance and is not independently verified by DSHS.

84. TACOMA SCHOOL DISTRICT

Clients or persons with dependents with HCA medical coverage, by type of coverage

Associated HCA medical clients and estimated medical and mental health expenditures

PREPARED BY: DSHS Research and Data Analysis Division, October 2012

Employed HCA medical clients and their HCA-covered dependents

	January 2011	June 2011
Number of Employed Clients	63	66
Number Employed 0-91 Days with Firm	2	0
Number Employed 92-365 Days with Firm	22	25
Number Employed 366+ Days with Firm	39	41
Associated HCA Medical Clients	159	166
Family Medical	126	125
Children's Medical and SCHIP	20	28
Pregnant Women	3	4
Persons with Disabilities	10	9
Other Coverage	0	0
Monthly Medical and MH Expenditures - All Funds	\$47,183	\$48,873
General Fund-Federal	\$24,020	\$24,925
General Fund-State and Other Sources	\$23,163	\$23,947

Non-client persons with HCA-covered dependents

	January 2011	June 2011
Number of Employed Persons	165	171
Number Employed 0-91 Days with Firm	3	1
Number Employed 92-365 Days with Firm	25	31
Number Employed 366+ Days with Firm	137	139
Associated HCA Medical Clients	260	262
Family Medical	19	18
Children's Medical and SCHIP	231	237
Pregnant Women	4	2
Persons with Disabilities	6	5
Other Coverage	0	0
Monthly Medical and MH Expenditures - All Funds	\$48,970	\$47,296
General Fund-Federal	\$26,464	\$25,639
General Fund-State and Other Sources	\$22,506	\$21,657

TOTAL

	January 2011	June 2011
Number of Employed Clients/Persons	228	237
Number Employed 0-91 Days with Firm	5	1
Number Employed 92-365 Days with Firm	47	56
Number Employed 366+ Days with Firm	176	180
Associated HCA Medical Clients	419	428
Family Medical	145	143
Children's Medical and SCHIP	251	265
Pregnant Women	7	6
Persons with Disabilities	16	14
Other Coverage	0	0
Monthly Medical and MH Expenditures - All Funds	\$96,153	\$96,169
General Fund-Federal	\$50,484	\$50,564
General Fund-State and Other Sources	\$45,669	\$45,605

DATA SOURCES: This report is based on the analysis of Automated Client Eligibility System (ACES) employer name data linked to ProviderOne eligibility data. ACES employer name information does not permit the identification of separately owned franchises operating under the same business name. The employer name information used in this report is self-reported; it is not a required element of the application for public assistance and is not independently verified by DSHS.

86. CHESTERFIELD SERVICES

Clients or persons with dependents with HCA medical coverage, by type of coverage

Associated HCA medical clients and estimated medical and mental health expenditures

PREPARED BY: DSHS Research and Data Analysis Division, October 2012

Employed HCA medical clients and their HCA-covered dependents

	January 2011	June 2011
Number of Employed Clients	80	78
Number Employed 0-91 Days with Firm	6	6
Number Employed 92-365 Days with Firm	35	33
Number Employed 366+ Days with Firm	39	39
Associated HCA Medical Clients	168	146
Family Medical	124	103
Children's Medical and SCHIP	31	28
Pregnant Women	9	8
Persons with Disabilities	3	5
Other Coverage	1	2
Monthly Medical and MH Expenditures - All Funds	\$47,963	\$43,524
General Fund-Federal	\$24,441	\$22,165
General Fund-State and Other Sources	\$23,521	\$21,359

Non-client persons with HCA-covered dependents

	January 2011	June 2011
Number of Employed Persons	152	147
Number Employed 0-91 Days with Firm	5	1
Number Employed 92-365 Days with Firm	27	31
Number Employed 366+ Days with Firm	120	115
Associated HCA Medical Clients	211	200
Family Medical	5	13
Children's Medical and SCHIP	197	178
Pregnant Women	0	0
Persons with Disabilities	7	9
Other Coverage	2	0
Monthly Medical and MH Expenditures - All Funds	\$38,814	\$38,682
General Fund-Federal	\$20,723	\$20,603
General Fund-State and Other Sources	\$18,091	\$18,079

TOTAL

	January 2011	June 2011
Number of Employed Clients/Persons	232	225
Number Employed 0-91 Days with Firm	11	7
Number Employed 92-365 Days with Firm	62	64
Number Employed 366+ Days with Firm	159	154
Associated HCA Medical Clients	379	346
Family Medical	129	116
Children's Medical and SCHIP	228	206
Pregnant Women	9	8
Persons with Disabilities	10	14
Other Coverage	3	2
Monthly Medical and MH Expenditures - All Funds	\$86,776	\$82,207
General Fund-Federal	\$45,164	\$42,769
General Fund-State and Other Sources	\$41,612	\$39,438

DATA SOURCES: This report is based on the analysis of Automated Client Eligibility System (ACES) employer name data linked to ProviderOne eligibility data. ACES employer name information does not permit the identification of separately owned franchises operating under the same business name. The employer name information used in this report is self-reported; it is not a required element of the application for public assistance and is not independently verified by DSHS.

87. TULALIP TRIBES

Clients or persons with dependents with HCA medical coverage, by type of coverage

Associated HCA medical clients and estimated medical and mental health expenditures

PREPARED BY: DSHS Research and Data Analysis Division, October 2012

Employed HCA medical clients and their HCA-covered dependents

	January 2011	June 2011
Number of Employed Clients	35	30
Number Employed 0-91 Days with Firm	1	6
Number Employed 92-365 Days with Firm	14	9
Number Employed 366+ Days with Firm	20	15
Associated HCA Medical Clients	89	85
Family Medical	56	59
Children's Medical and SCHIP	28	22
Pregnant Women	4	4
Persons with Disabilities	1	0
Other Coverage	0	0
Monthly Medical and MH Expenditures - All Funds	\$24,569	\$22,353
General Fund-Federal	\$12,648	\$11,483
General Fund-State and Other Sources	\$11,922	\$10,870

Non-client persons with HCA-covered dependents

	January 2011	June 2011
Number of Employed Persons	184	204
Number Employed 0-91 Days with Firm	2	4
Number Employed 92-365 Days with Firm	17	26
Number Employed 366+ Days with Firm	165	174
Associated HCA Medical Clients	396	402
Family Medical	15	17
Children's Medical and SCHIP	374	378
Pregnant Women	4	4
Persons with Disabilities	3	3
Other Coverage	0	0
Monthly Medical and MH Expenditures - All Funds	\$68,429	\$69,371
General Fund-Federal	\$37,451	\$38,133
General Fund-State and Other Sources	\$30,977	\$31,239

TOTAL

	January 2011	June 2011
Number of Employed Clients/Persons	219	234
Number Employed 0-91 Days with Firm	3	10
Number Employed 92-365 Days with Firm	31	35
Number Employed 366+ Days with Firm	185	189
Associated HCA Medical Clients	485	487
Family Medical	71	76
Children's Medical and SCHIP	402	400
Pregnant Women	8	8
Persons with Disabilities	4	3
Other Coverage	0	0
Monthly Medical and MH Expenditures - All Funds	\$92,998	\$91,725
General Fund-Federal	\$50,099	\$49,616
General Fund-State and Other Sources	\$42,899	\$42,109

DATA SOURCES: This report is based on the analysis of Automated Client Eligibility System (ACES) employer name data linked to ProviderOne eligibility data. ACES employer name information does not permit the identification of separately owned franchises operating under the same business name. The employer name information used in this report is self-reported; it is not a required element of the application for public assistance and is not independently verified by DSHS.

88. TRUEBLUE INC

Clients or persons with dependents with HCA medical coverage, by type of coverage

Associated HCA medical clients and estimated medical and mental health expenditures

PREPARED BY: DSHS Research and Data Analysis Division, October 2012

Employed HCA medical clients and their HCA-covered dependents

	January 2011	June 2011
Number of Employed Clients	111	101
Number Employed 0-91 Days with Firm	32	22
Number Employed 92-365 Days with Firm	55	56
Number Employed 366+ Days with Firm	24	23
Associated HCA Medical Clients	296	231
Family Medical	222	189
Children's Medical and SCHIP	37	16
Pregnant Women	1	1
Persons with Disabilities	35	25
Other Coverage	1	0
Monthly Medical and MH Expenditures - All Funds	\$96,906	\$74,106
General Fund-Federal	\$49,088	\$37,556
General Fund-State and Other Sources	\$47,818	\$36,550

Non-client persons with HCA-covered dependents

	January 2011	June 2011
Number of Employed Persons	124	113
Number Employed 0-91 Days with Firm	16	16
Number Employed 92-365 Days with Firm	57	46
Number Employed 366+ Days with Firm	51	51
Associated HCA Medical Clients	192	169
Family Medical	43	34
Children's Medical and SCHIP	131	124
Pregnant Women	12	7
Persons with Disabilities	6	4
Other Coverage	0	0
Monthly Medical and MH Expenditures - All Funds	\$45,768	\$36,571
General Fund-Federal	\$23,807	\$19,212
General Fund-State and Other Sources	\$21,961	\$17,359

TOTAL

	January 2011	June 2011
Number of Employed Clients/Persons	235	214
Number Employed 0-91 Days with Firm	48	38
Number Employed 92-365 Days with Firm	112	102
Number Employed 366+ Days with Firm	75	74
Associated HCA Medical Clients	488	400
Family Medical	265	223
Children's Medical and SCHIP	168	140
Pregnant Women	13	8
Persons with Disabilities	41	29
Other Coverage	1	0
Monthly Medical and MH Expenditures - All Funds	\$142,674	\$110,677
General Fund-Federal	\$72,895	\$56,768
General Fund-State and Other Sources	\$69,779	\$53,909

DATA SOURCES: This report is based on the analysis of Automated Client Eligibility System (ACES) employer name data linked to ProviderOne eligibility data. ACES employer name information does not permit the identification of separately owned franchises operating under the same business name. The employer name information used in this report is self-reported; it is not a required element of the application for public assistance and is not independently verified by DSHS.

89. WEST CORPORATION

Clients or persons with dependents with HCA medical coverage, by type of coverage

Associated HCA medical clients and estimated medical and mental health expenditures

PREPARED BY: DSHS Research and Data Analysis Division, October 2012

Employed HCA medical clients and their HCA-covered dependents

	January 2011	June 2011
Number of Employed Clients	122	89
Number Employed 0-91 Days with Firm	27	23
Number Employed 92-365 Days with Firm	65	38
Number Employed 366+ Days with Firm	30	28
Associated HCA Medical Clients	260	175
Family Medical	199	136
Children's Medical and SCHIP	40	24
Pregnant Women	20	13
Persons with Disabilities	1	2
Other Coverage	0	0
Monthly Medical and MH Expenditures - All Funds	\$81,481	\$54,526
General Fund-Federal	\$41,588	\$27,800
General Fund-State and Other Sources	\$39,893	\$26,726

Non-client persons with HCA-covered dependents

	January 2011	June 2011
Number of Employed Persons	117	115
Number Employed 0-91 Days with Firm	9	4
Number Employed 92-365 Days with Firm	44	40
Number Employed 366+ Days with Firm	64	71
Associated HCA Medical Clients	193	184
Family Medical	13	5
Children's Medical and SCHIP	173	175
Pregnant Women	3	3
Persons with Disabilities	4	1
Other Coverage	0	0
Monthly Medical and MH Expenditures - All Funds	\$37,877	\$33,076
General Fund-Federal	\$20,288	\$17,874
General Fund-State and Other Sources	\$17,589	\$15,202

TOTAL

	January 2011	June 2011
Number of Employed Clients/Persons	239	204
Number Employed 0-91 Days with Firm	36	27
Number Employed 92-365 Days with Firm	109	78
Number Employed 366+ Days with Firm	94	99
Associated HCA Medical Clients	453	359
Family Medical	212	141
Children's Medical and SCHIP	213	199
Pregnant Women	23	16
Persons with Disabilities	5	3
Other Coverage	0	0
Monthly Medical and MH Expenditures - All Funds	\$119,358	\$87,602
General Fund-Federal	\$61,876	\$45,674
General Fund-State and Other Sources	\$57,482	\$41,928

DATA SOURCES: This report is based on the analysis of Automated Client Eligibility System (ACES) employer name data linked to ProviderOne eligibility data. ACES employer name information does not permit the identification of separately owned franchises operating under the same business name. The employer name information used in this report is self-reported; it is not a required element of the application for public assistance and is not independently verified by DSHS.

90. CHEVRON CORPORATION

Clients or persons with dependents with HCA medical coverage, by type of coverage

Associated HCA medical clients and estimated medical and mental health expenditures

PREPARED BY: DSHS Research and Data Analysis Division, October 2012

Employed HCA medical clients and their HCA-covered dependents

	January 2011	June 2011
Number of Employed Clients	89	70
Number Employed 0-91 Days with Firm	16	13
Number Employed 92-365 Days with Firm	35	34
Number Employed 366+ Days with Firm	38	23
Associated HCA Medical Clients	177	156
Family Medical	138	118
Children's Medical and SCHIP	22	25
Pregnant Women	6	9
Persons with Disabilities	11	4
Other Coverage	0	0
Monthly Medical and MH Expenditures - All Funds	\$54,048	\$46,959
General Fund-Federal	\$27,455	\$23,956
General Fund-State and Other Sources	\$26,593	\$23,002

Non-client persons with HCA-covered dependents

	January 2011	June 2011
Number of Employed Persons	130	149
Number Employed 0-91 Days with Firm	1	7
Number Employed 92-365 Days with Firm	27	35
Number Employed 366+ Days with Firm	102	107
Associated HCA Medical Clients	191	238
Family Medical	12	13
Children's Medical and SCHIP	173	218
Pregnant Women	1	3
Persons with Disabilities	4	4
Other Coverage	1	0
Monthly Medical and MH Expenditures - All Funds	\$35,184	\$44,071
General Fund-Federal	\$18,688	\$23,459
General Fund-State and Other Sources	\$16,496	\$20,612

TOTAL

	January 2011	June 2011
Number of Employed Clients/Persons	219	219
Number Employed 0-91 Days with Firm	17	20
Number Employed 92-365 Days with Firm	62	69
Number Employed 366+ Days with Firm	140	130
Associated HCA Medical Clients	368	394
Family Medical	150	131
Children's Medical and SCHIP	195	243
Pregnant Women	7	12
Persons with Disabilities	15	8
Other Coverage	1	0
Monthly Medical and MH Expenditures - All Funds	\$89,232	\$91,030
General Fund-Federal	\$46,143	\$47,415
General Fund-State and Other Sources	\$43,089	\$43,615

DATA SOURCES: This report is based on the analysis of Automated Client Eligibility System (ACES) employer name data linked to ProviderOne eligibility data. ACES employer name information does not permit the identification of separately owned franchises operating under the same business name. The employer name information used in this report is self-reported; it is not a required element of the application for public assistance and is not independently verified by DSHS.

91. SPOKANE SCHOOL DISTRICT

Clients or persons with dependents with HCA medical coverage, by type of coverage

Associated HCA medical clients and estimated medical and mental health expenditures

PREPARED BY: DSHS Research and Data Analysis Division, October 2012

Employed HCA medical clients and their HCA-covered dependents

	January 2011	June 2011
Number of Employed Clients	49	52
Number Employed 0-91 Days with Firm	2	1
Number Employed 92-365 Days with Firm	19	21
Number Employed 366+ Days with Firm	28	30
Associated HCA Medical Clients	105	102
Family Medical	68	67
Children's Medical and SCHIP	29	27
Pregnant Women	3	3
Persons with Disabilities	5	5
Other Coverage	0	0
Monthly Medical and MH Expenditures - All Funds	\$30,323	\$29,008
General Fund-Federal	\$15,450	\$14,887
General Fund-State and Other Sources	\$14,873	\$14,121

Non-client persons with HCA-covered dependents

	January 2011	June 2011
Number of Employed Persons	153	175
Number Employed 0-91 Days with Firm	2	1
Number Employed 92-365 Days with Firm	20	34
Number Employed 366+ Days with Firm	131	140
Associated HCA Medical Clients	217	232
Family Medical	4	8
Children's Medical and SCHIP	209	218
Pregnant Women	2	3
Persons with Disabilities	2	3
Other Coverage	0	0
Monthly Medical and MH Expenditures - All Funds	\$37,002	\$41,253
General Fund-Federal	\$20,196	\$22,437
General Fund-State and Other Sources	\$16,806	\$18,816

TOTAL

	January 2011	June 2011
Number of Employed Clients/Persons	202	227
Number Employed 0-91 Days with Firm	4	2
Number Employed 92-365 Days with Firm	39	55
Number Employed 366+ Days with Firm	159	170
Associated HCA Medical Clients	322	334
Family Medical	72	75
Children's Medical and SCHIP	238	245
Pregnant Women	5	6
Persons with Disabilities	7	8
Other Coverage	0	0
Monthly Medical and MH Expenditures - All Funds	\$67,325	\$70,261
General Fund-Federal	\$35,646	\$37,324
General Fund-State and Other Sources	\$31,679	\$32,936

DATA SOURCES: This report is based on the analysis of Automated Client Eligibility System (ACES) employer name data linked to ProviderOne eligibility data. ACES employer name information does not permit the identification of separately owned franchises operating under the same business name. The employer name information used in this report is self-reported; it is not a required element of the application for public assistance and is not independently verified by DSHS.

92. CORPORATION FOR NATIONAL AND COMMUNITY SERVICE

Clients or persons with dependents with HCA medical coverage, by type of coverage

Associated HCA medical clients and estimated medical and mental health expenditures

PREPARED BY: DSHS Research and Data Analysis Division, October 2012

Employed HCA medical clients and their HCA-covered dependents

	January 2011	June 2011
Number of Employed Clients	191	166
Number Employed 0-91 Days with Firm	15	1
Number Employed 92-365 Days with Firm	104	107
Number Employed 366+ Days with Firm	72	58
Associated HCA Medical Clients	233	208
Family Medical	189	169
Children's Medical and SCHIP	23	24
Pregnant Women	7	5
Persons with Disabilities	14	10
Other Coverage	0	0
Monthly Medical and MH Expenditures - All Funds	\$73,159	\$62,588
General Fund-Federal	\$37,186	\$31,853
General Fund-State and Other Sources	\$35,973	\$30,735

Non-client persons with HCA-covered dependents

	January 2011	June 2011
Number of Employed Persons	29	37
Number Employed 0-91 Days with Firm	1	1
Number Employed 92-365 Days with Firm	19	26
Number Employed 366+ Days with Firm	9	10
Associated HCA Medical Clients	23	37
Family Medical	0	7
Children's Medical and SCHIP	22	29
Pregnant Women	1	1
Persons with Disabilities	0	0
Other Coverage	0	0
Monthly Medical and MH Expenditures - All Funds	\$4,417	\$6,925
General Fund-Federal	\$2,374	\$3,646
General Fund-State and Other Sources	\$2,043	\$3,279

TOTAL

	January 2011	June 2011
Number of Employed Clients/Persons	220	203
Number Employed 0-91 Days with Firm	16	2
Number Employed 92-365 Days with Firm	123	133
Number Employed 366+ Days with Firm	81	68
Associated HCA Medical Clients	256	245
Family Medical	189	176
Children's Medical and SCHIP	45	53
Pregnant Women	8	6
Persons with Disabilities	14	10
Other Coverage	0	0
Monthly Medical and MH Expenditures - All Funds	\$77,576	\$69,513
General Fund-Federal	\$39,560	\$35,499
General Fund-State and Other Sources	\$38,016	\$34,014

DATA SOURCES: This report is based on the analysis of Automated Client Eligibility System (ACES) employer name data linked to ProviderOne eligibility data. ACES employer name information does not permit the identification of separately owned franchises operating under the same business name. The employer name information used in this report is self-reported; it is not a required element of the application for public assistance and is not independently verified by DSHS.

93. BLUE BIRD INC

Clients or persons with dependents with HCA medical coverage, by type of coverage

Associated HCA medical clients and estimated medical and mental health expenditures

PREPARED BY: DSHS Research and Data Analysis Division, October 2012

Employed HCA medical clients and their HCA-covered dependents

	January 2011	June 2011
Number of Employed Clients	30	28
Number Employed 0-91 Days with Firm	1	2
Number Employed 92-365 Days with Firm	13	7
Number Employed 366+ Days with Firm	16	19
Associated HCA Medical Clients	58	43
Family Medical	14	6
Children's Medical and SCHIP	34	28
Pregnant Women	8	8
Persons with Disabilities	1	0
Other Coverage	1	1
Monthly Medical and MH Expenditures - All Funds	\$17,333	\$12,913
General Fund-Federal	\$8,883	\$6,531
General Fund-State and Other Sources	\$8,450	\$6,381

Non-client persons with HCA-covered dependents

	January 2011	June 2011
Number of Employed Persons	175	179
Number Employed 0-91 Days with Firm	3	4
Number Employed 92-365 Days with Firm	30	32
Number Employed 366+ Days with Firm	142	143
Associated HCA Medical Clients	291	288
Family Medical	17	19
Children's Medical and SCHIP	263	255
Pregnant Women	8	11
Persons with Disabilities	3	3
Other Coverage	0	0
Monthly Medical and MH Expenditures - All Funds	\$53,246	\$55,420
General Fund-Federal	\$26,905	\$28,431
General Fund-State and Other Sources	\$26,340	\$26,989

TOTAL

	January 2011	June 2011
Number of Employed Clients/Persons	205	207
Number Employed 0-91 Days with Firm	4	6
Number Employed 92-365 Days with Firm	43	39
Number Employed 366+ Days with Firm	158	162
Associated HCA Medical Clients	349	331
Family Medical	31	25
Children's Medical and SCHIP	297	283
Pregnant Women	16	19
Persons with Disabilities	4	3
Other Coverage	1	1
Monthly Medical and MH Expenditures - All Funds	\$70,579	\$68,333
General Fund-Federal	\$35,788	\$34,963
General Fund-State and Other Sources	\$34,791	\$33,370

DATA SOURCES: This report is based on the analysis of Automated Client Eligibility System (ACES) employer name data linked to ProviderOne eligibility data. ACES employer name information does not permit the identification of separately owned franchises operating under the same business name. The employer name information used in this report is self-reported; it is not a required element of the application for public assistance and is not independently verified by DSHS.

94. YAKAMA NATION

Clients or persons with dependents with HCA medical coverage, by type of coverage

Associated HCA medical clients and estimated medical and mental health expenditures

PREPARED BY: DSHS Research and Data Analysis Division, October 2012

Employed HCA medical clients and their HCA-covered dependents

	January 2011	June 2011
Number of Employed Clients	52	43
Number Employed 0-91 Days with Firm	4	2
Number Employed 92-365 Days with Firm	23	15
Number Employed 366+ Days with Firm	25	26
Associated HCA Medical Clients	161	120
Family Medical	89	72
Children's Medical and SCHIP	62	39
Pregnant Women	9	7
Persons with Disabilities	1	2
Other Coverage	0	0
Monthly Medical and MH Expenditures - All Funds	\$43,615	\$32,889
General Fund-Federal	\$22,499	\$16,903
General Fund-State and Other Sources	\$21,116	\$15,986

Non-client persons with HCA-covered dependents

	January 2011	June 2011
Number of Employed Persons	156	159
Number Employed 0-91 Days with Firm	1	2
Number Employed 92-365 Days with Firm	18	22
Number Employed 366+ Days with Firm	137	135
Associated HCA Medical Clients	326	353
Family Medical	41	56
Children's Medical and SCHIP	284	295
Pregnant Women	1	0
Persons with Disabilities	0	2
Other Coverage	0	0
Monthly Medical and MH Expenditures - All Funds	\$54,854	\$60,619
General Fund-Federal	\$29,868	\$32,782
General Fund-State and Other Sources	\$24,986	\$27,837

TOTAL

	January 2011	June 2011
Number of Employed Clients/Persons	208	202
Number Employed 0-91 Days with Firm	5	4
Number Employed 92-365 Days with Firm	41	37
Number Employed 366+ Days with Firm	162	161
Associated HCA Medical Clients	487	473
Family Medical	130	128
Children's Medical and SCHIP	346	334
Pregnant Women	10	7
Persons with Disabilities	1	4
Other Coverage	0	0
Monthly Medical and MH Expenditures - All Funds	\$98,468	\$93,508
General Fund-Federal	\$52,366	\$49,685
General Fund-State and Other Sources	\$46,102	\$43,823

DATA SOURCES: This report is based on the analysis of Automated Client Eligibility System (ACES) employer name data linked to ProviderOne eligibility data. ACES employer name information does not permit the identification of separately owned franchises operating under the same business name. The employer name information used in this report is self-reported; it is not a required element of the application for public assistance and is not independently verified by DSHS.

95. THE SEATTLE TIMES COMPANY

Clients or persons with dependents with HCA medical coverage, by type of coverage

Associated HCA medical clients and estimated medical and mental health expenditures

PREPARED BY: DSHS Research and Data Analysis Division, October 2012

Employed HCA medical clients and their HCA-covered dependents

	January 2011	June 2011
Number of Employed Clients	29	24
Number Employed 0-91 Days with Firm	1	0
Number Employed 92-365 Days with Firm	8	5
Number Employed 366+ Days with Firm	20	19
Associated HCA Medical Clients	77	52
Family Medical	53	30
Children's Medical and SCHIP	17	12
Pregnant Women	2	4
Persons with Disabilities	3	5
Other Coverage	2	1
Monthly Medical and MH Expenditures - All Funds	\$21,258	\$16,542
General Fund-Federal	\$10,757	\$8,359
General Fund-State and Other Sources	\$10,501	\$8,183

Non-client persons with HCA-covered dependents

	January 2011	June 2011
Number of Employed Persons	174	171
Number Employed 0-91 Days with Firm	3	1
Number Employed 92-365 Days with Firm	23	16
Number Employed 366+ Days with Firm	148	154
Associated HCA Medical Clients	255	262
Family Medical	13	7
Children's Medical and SCHIP	230	246
Pregnant Women	8	5
Persons with Disabilities	4	4
Other Coverage	0	0
Monthly Medical and MH Expenditures - All Funds	\$48,040	\$47,668
General Fund-Federal	\$24,459	\$24,625
General Fund-State and Other Sources	\$23,581	\$23,043

TOTAL

	January 2011	June 2011
Number of Employed Clients/Persons	203	195
Number Employed 0-91 Days with Firm	4	1
Number Employed 92-365 Days with Firm	31	21
Number Employed 366+ Days with Firm	168	173
Associated HCA Medical Clients	332	314
Family Medical	66	37
Children's Medical and SCHIP	247	258
Pregnant Women	10	9
Persons with Disabilities	7	9
Other Coverage	2	1
Monthly Medical and MH Expenditures - All Funds	\$69,299	\$64,209
General Fund-Federal	\$35,216	\$32,984
General Fund-State and Other Sources	\$34,083	\$31,226

DATA SOURCES: This report is based on the analysis of Automated Client Eligibility System (ACES) employer name data linked to ProviderOne eligibility data. ACES employer name information does not permit the identification of separately owned franchises operating under the same business name. The employer name information used in this report is self-reported; it is not a required element of the application for public assistance and is not independently verified by DSHS.

96. FEDEX CORPORATION

Clients or persons with dependents with HCA medical coverage, by type of coverage

Associated HCA medical clients and estimated medical and mental health expenditures

PREPARED BY: DSHS Research and Data Analysis Division, October 2012

Employed HCA medical clients and their HCA-covered dependents

	January 2011	June 2011
Number of Employed Clients	54	47
Number Employed 0-91 Days with Firm	4	4
Number Employed 92-365 Days with Firm	23	17
Number Employed 366+ Days with Firm	27	26
Associated HCA Medical Clients	98	84
Family Medical	73	62
Children's Medical and SCHIP	15	11
Pregnant Women	7	6
Persons with Disabilities	3	5
Other Coverage	0	0
Monthly Medical and MH Expenditures - All Funds	\$30,932	\$28,458
General Fund-Federal	\$15,750	\$14,463
General Fund-State and Other Sources	\$15,181	\$13,995

Non-client persons with HCA-covered dependents

	January 2011	June 2011
Number of Employed Persons	150	144
Number Employed 0-91 Days with Firm	3	2
Number Employed 92-365 Days with Firm	29	25
Number Employed 366+ Days with Firm	118	117
Associated HCA Medical Clients	291	256
Family Medical	8	9
Children's Medical and SCHIP	270	232
Pregnant Women	10	10
Persons with Disabilities	3	4
Other Coverage	0	1
Monthly Medical and MH Expenditures - All Funds	\$55,994	\$51,588
General Fund-Federal	\$30,180	\$27,569
General Fund-State and Other Sources	\$25,814	\$24,019

TOTAL

	January 2011	June 2011
Number of Employed Clients/Persons	204	191
Number Employed 0-91 Days with Firm	7	6
Number Employed 92-365 Days with Firm	52	42
Number Employed 366+ Days with Firm	145	143
Associated HCA Medical Clients	389	340
Family Medical	81	71
Children's Medical and SCHIP	285	243
Pregnant Women	17	16
Persons with Disabilities	6	9
Other Coverage	0	1
Monthly Medical and MH Expenditures - All Funds	\$86,925	\$80,046
General Fund-Federal	\$45,930	\$42,032
General Fund-State and Other Sources	\$40,995	\$38,014

DATA SOURCES: This report is based on the analysis of Automated Client Eligibility System (ACES) employer name data linked to ProviderOne eligibility data. ACES employer name information does not permit the identification of separately owned franchises operating under the same business name. The employer name information used in this report is self-reported; it is not a required element of the application for public assistance and is not independently verified by DSHS.

97. KOHL'S

Clients or persons with dependents with HCA medical coverage, by type of coverage

Associated HCA medical clients and estimated medical and mental health expenditures

PREPARED BY: DSHS Research and Data Analysis Division, October 2012

Employed HCA medical clients and their HCA-covered dependents

	January 2011	June 2011
Number of Employed Clients	127	125
Number Employed 0-91 Days with Firm	16	8
Number Employed 92-365 Days with Firm	26	46
Number Employed 366+ Days with Firm	85	71
Associated HCA Medical Clients	170	150
Family Medical	113	96
Children's Medical and SCHIP	32	32
Pregnant Women	12	13
Persons with Disabilities	13	9
Other Coverage	0	0
Monthly Medical and MH Expenditures - All Funds	\$56,129	\$50,197
General Fund-Federal	\$28,556	\$25,544
General Fund-State and Other Sources	\$27,573	\$24,653

Non-client persons with HCA-covered dependents

	January 2011	June 2011
Number of Employed Persons	61	79
Number Employed 0-91 Days with Firm	7	1
Number Employed 92-365 Days with Firm	7	30
Number Employed 366+ Days with Firm	47	48
Associated HCA Medical Clients	65	106
Family Medical	2	9
Children's Medical and SCHIP	62	96
Pregnant Women	1	1
Persons with Disabilities	0	0
Other Coverage	0	0
Monthly Medical and MH Expenditures - All Funds	\$11,199	\$18,101
General Fund-Federal	\$6,022	\$9,764
General Fund-State and Other Sources	\$5,178	\$8,337

TOTAL

	January 2011	June 2011
Number of Employed Clients/Persons	188	204
Number Employed 0-91 Days with Firm	23	9
Number Employed 92-365 Days with Firm	33	76
Number Employed 366+ Days with Firm	132	119
Associated HCA Medical Clients	235	256
Family Medical	115	105
Children's Medical and SCHIP	94	128
Pregnant Women	13	14
Persons with Disabilities	13	9
Other Coverage	0	0
Monthly Medical and MH Expenditures - All Funds	\$67,329	\$68,298
General Fund-Federal	\$34,578	\$35,308
General Fund-State and Other Sources	\$32,750	\$32,989

DATA SOURCES: This report is based on the analysis of Automated Client Eligibility System (ACES) employer name data linked to ProviderOne eligibility data. ACES employer name information does not permit the identification of separately owned franchises operating under the same business name. The employer name information used in this report is self-reported; it is not a required element of the application for public assistance and is not independently verified by DSHS.

98. GREAT CLIPS INC

Clients or persons with dependents with HCA medical coverage, by type of coverage

Associated HCA medical clients and estimated medical and mental health expenditures

PREPARED BY: DSHS Research and Data Analysis Division, October 2012

Employed HCA medical clients and their HCA-covered dependents

	January 2011	June 2011
Number of Employed Clients	78	94
Number Employed 0-91 Days with Firm	10	9
Number Employed 92-365 Days with Firm	27	34
Number Employed 366+ Days with Firm	41	51
Associated HCA Medical Clients	122	176
Family Medical	71	106
Children's Medical and SCHIP	38	52
Pregnant Women	10	14
Persons with Disabilities	3	4
Other Coverage	0	0
Monthly Medical and MH Expenditures - All Funds	\$36,743	\$51,830
General Fund-Federal	\$18,822	\$26,534
General Fund-State and Other Sources	\$17,921	\$25,295

Non-client persons with HCA-covered dependents

	January 2011	June 2011
Number of Employed Persons	107	112
Number Employed 0-91 Days with Firm	6	2
Number Employed 92-365 Days with Firm	21	30
Number Employed 366+ Days with Firm	80	80
Associated HCA Medical Clients	155	147
Family Medical	9	7
Children's Medical and SCHIP	143	136
Pregnant Women	0	0
Persons with Disabilities	3	4
Other Coverage	0	0
Monthly Medical and MH Expenditures - All Funds	\$27,049	\$26,440
General Fund-Federal	\$14,637	\$14,294
General Fund-State and Other Sources	\$12,412	\$12,146

TOTAL

	January 2011	June 2011
Number of Employed Clients/Persons	185	206
Number Employed 0-91 Days with Firm	16	11
Number Employed 92-365 Days with Firm	48	64
Number Employed 366+ Days with Firm	121	131
Associated HCA Medical Clients	277	323
Family Medical	80	113
Children's Medical and SCHIP	181	188
Pregnant Women	10	14
Persons with Disabilities	6	8
Other Coverage	0	0
Monthly Medical and MH Expenditures - All Funds	\$63,792	\$78,270
General Fund-Federal	\$33,459	\$40,828
General Fund-State and Other Sources	\$30,333	\$37,441

DATA SOURCES: This report is based on the analysis of Automated Client Eligibility System (ACES) employer name data linked to ProviderOne eligibility data. ACES employer name information does not permit the identification of separately owned franchises operating under the same business name. The employer name information used in this report is self-reported; it is not a required element of the application for public assistance and is not independently verified by DSHS.

99. O'REILLY AUTO PARTS

Clients or persons with dependents with HCA medical coverage, by type of coverage

Associated HCA medical clients and estimated medical and mental health expenditures

PREPARED BY: DSHS Research and Data Analysis Division, October 2012

Employed HCA medical clients and their HCA-covered dependents

	January 2011	June 2011
Number of Employed Clients	65	49
Number Employed 0-91 Days with Firm	4	3
Number Employed 92-365 Days with Firm	27	15
Number Employed 366+ Days with Firm	34	31
Associated HCA Medical Clients	141	114
Family Medical	90	80
Children's Medical and SCHIP	31	22
Pregnant Women	9	6
Persons with Disabilities	11	6
Other Coverage	0	0
Monthly Medical and MH Expenditures - All Funds	\$47,517	\$35,647
General Fund-Federal	\$24,215	\$18,173
General Fund-State and Other Sources	\$23,302	\$17,474

Non-client persons with HCA-covered dependents

	January 2011	June 2011
Number of Employed Persons	131	139
Number Employed 0-91 Days with Firm	0	3
Number Employed 92-365 Days with Firm	16	16
Number Employed 366+ Days with Firm	115	120
Associated HCA Medical Clients	196	218
Family Medical	4	10
Children's Medical and SCHIP	185	201
Pregnant Women	4	3
Persons with Disabilities	2	3
Other Coverage	1	1
Monthly Medical and MH Expenditures - All Funds	\$37,731	\$41,178
General Fund-Federal	\$20,287	\$22,146
General Fund-State and Other Sources	\$17,444	\$19,032

TOTAL

	January 2011	June 2011
Number of Employed Clients/Persons	196	188
Number Employed 0-91 Days with Firm	4	6
Number Employed 92-365 Days with Firm	43	31
Number Employed 366+ Days with Firm	149	151
Associated HCA Medical Clients	337	332
Family Medical	94	90
Children's Medical and SCHIP	216	223
Pregnant Women	13	9
Persons with Disabilities	13	9
Other Coverage	1	1
Monthly Medical and MH Expenditures - All Funds	\$85,249	\$76,825
General Fund-Federal	\$44,502	\$40,318
General Fund-State and Other Sources	\$40,746	\$36,506

DATA SOURCES: This report is based on the analysis of Automated Client Eligibility System (ACES) employer name data linked to ProviderOne eligibility data. ACES employer name information does not permit the identification of separately owned franchises operating under the same business name. The employer name information used in this report is self-reported; it is not a required element of the application for public assistance and is not independently verified by DSHS.

100. SEATTLE SCHOOL DISTRICT

Clients or persons with dependents with HCA medical coverage, by type of coverage

Associated HCA medical clients and estimated medical and mental health expenditures

PREPARED BY: DSHS Research and Data Analysis Division, October 2012

Employed HCA medical clients and their HCA-covered dependents

	January 2011	June 2011
Number of Employed Clients	56	65
Number Employed 0-91 Days with Firm	1	3
Number Employed 92-365 Days with Firm	16	28
Number Employed 366+ Days with Firm	39	34
Associated HCA Medical Clients	111	140
Family Medical	89	112
Children's Medical and SCHIP	14	20
Pregnant Women	1	1
Persons with Disabilities	4	5
Other Coverage	3	2
Monthly Medical and MH Expenditures - All Funds	\$30,009	\$37,129
General Fund-Federal	\$15,156	\$18,860
General Fund-State and Other Sources	\$14,854	\$18,269

Non-client persons with HCA-covered dependents

	January 2011	June 2011
Number of Employed Persons	127	132
Number Employed 0-91 Days with Firm	1	3
Number Employed 92-365 Days with Firm	20	14
Number Employed 366+ Days with Firm	106	115
Associated HCA Medical Clients	241	227
Family Medical	9	6
Children's Medical and SCHIP	219	211
Pregnant Women	9	5
Persons with Disabilities	3	3
Other Coverage	1	2
Monthly Medical and MH Expenditures - All Funds	\$46,639	\$41,583
General Fund-Federal	\$25,119	\$22,531
General Fund-State and Other Sources	\$21,520	\$19,052

TOTAL

	January 2011	June 2011
Number of Employed Clients/Persons	183	197
Number Employed 0-91 Days with Firm	2	6
Number Employed 92-365 Days with Firm	36	42
Number Employed 366+ Days with Firm	145	149
Associated HCA Medical Clients	352	367
Family Medical	98	118
Children's Medical and SCHIP	233	231
Pregnant Women	10	6
Persons with Disabilities	7	8
Other Coverage	4	4
Monthly Medical and MH Expenditures - All Funds	\$76,649	\$78,711
General Fund-Federal	\$40,275	\$41,391
General Fund-State and Other Sources	\$36,374	\$37,321

DATA SOURCES: This report is based on the analysis of Automated Client Eligibility System (ACES) employer name data linked to ProviderOne eligibility data. ACES employer name information does not permit the identification of separately owned franchises operating under the same business name. The employer name information used in this report is self-reported; it is not a required element of the application for public assistance and is not independently verified by DSHS.

101. BEST BUY CO INC

Clients or persons with dependents with HCA medical coverage, by type of coverage

Associated HCA medical clients and estimated medical and mental health expenditures

PREPARED BY: DSHS Research and Data Analysis Division, October 2012

Employed HCA medical clients and their HCA-covered dependents

	January 2011	June 2011
Number of Employed Clients	98	86
Number Employed 0-91 Days with Firm	17	11
Number Employed 92-365 Days with Firm	24	22
Number Employed 366+ Days with Firm	57	53
Associated HCA Medical Clients	138	100
Family Medical	93	60
Children's Medical and SCHIP	19	18
Pregnant Women	17	11
Persons with Disabilities	9	11
Other Coverage	0	0
Monthly Medical and MH Expenditures - All Funds	\$52,654	\$39,103
General Fund-Federal	\$26,692	\$19,813
General Fund-State and Other Sources	\$25,962	\$19,290

Non-client persons with HCA-covered dependents

	January 2011	June 2011
Number of Employed Persons	101	94
Number Employed 0-91 Days with Firm	9	5
Number Employed 92-365 Days with Firm	18	21
Number Employed 366+ Days with Firm	74	68
Associated HCA Medical Clients	151	145
Family Medical	8	8
Children's Medical and SCHIP	132	127
Pregnant Women	10	8
Persons with Disabilities	1	2
Other Coverage	0	0
Monthly Medical and MH Expenditures - All Funds	\$33,106	\$32,027
General Fund-Federal	\$17,664	\$16,995
General Fund-State and Other Sources	\$15,442	\$15,032

TOTAL

	January 2011	June 2011
Number of Employed Clients/Persons	199	180
Number Employed 0-91 Days with Firm	26	16
Number Employed 92-365 Days with Firm	42	43
Number Employed 366+ Days with Firm	131	121
Associated HCA Medical Clients	289	245
Family Medical	101	68
Children's Medical and SCHIP	151	145
Pregnant Women	27	19
Persons with Disabilities	10	13
Other Coverage	0	0
Monthly Medical and MH Expenditures - All Funds	\$85,759	\$71,130
General Fund-Federal	\$44,355	\$36,808
General Fund-State and Other Sources	\$41,404	\$34,322

DATA SOURCES: This report is based on the analysis of Automated Client Eligibility System (ACES) employer name data linked to ProviderOne eligibility data. ACES employer name information does not permit the identification of separately owned franchises operating under the same business name. The employer name information used in this report is self-reported; it is not a required element of the application for public assistance and is not independently verified by DSHS.

102. WASHINGTON STATE MIGRANT COUNCIL

Clients or persons with dependents with HCA medical coverage, by type of coverage

Associated HCA medical clients and estimated medical and mental health expenditures

PREPARED BY: DSHS Research and Data Analysis Division, October 2012

Employed HCA medical clients and their HCA-covered dependents

	January 2011	June 2011
Number of Employed Clients	38	63
Number Employed 0-91 Days with Firm	1	25
Number Employed 92-365 Days with Firm	15	10
Number Employed 366+ Days with Firm	22	28
Associated HCA Medical Clients	62	148
Family Medical	23	43
Children's Medical and SCHIP	27	88
Pregnant Women	12	17
Persons with Disabilities	0	0
Other Coverage	0	0
Monthly Medical and MH Expenditures - All Funds	\$20,540	\$40,293
General Fund-Federal	\$10,537	\$20,912
General Fund-State and Other Sources	\$10,003	\$19,382

Non-client persons with HCA-covered dependents

	January 2011	June 2011
Number of Employed Persons	121	154
Number Employed 0-91 Days with Firm	2	22
Number Employed 92-365 Days with Firm	38	16
Number Employed 366+ Days with Firm	81	116
Associated HCA Medical Clients	195	221
Family Medical	0	4
Children's Medical and SCHIP	195	211
Pregnant Women	0	2
Persons with Disabilities	0	4
Other Coverage	0	0
Monthly Medical and MH Expenditures - All Funds	\$31,478	\$39,832
General Fund-Federal	\$17,227	\$21,594
General Fund-State and Other Sources	\$14,250	\$18,238

TOTAL

	January 2011	June 2011
Number of Employed Clients/Persons	159	217
Number Employed 0-91 Days with Firm	3	47
Number Employed 92-365 Days with Firm	53	26
Number Employed 366+ Days with Firm	103	144
Associated HCA Medical Clients	257	369
Family Medical	23	47
Children's Medical and SCHIP	222	299
Pregnant Women	12	19
Persons with Disabilities	0	4
Other Coverage	0	0
Monthly Medical and MH Expenditures - All Funds	\$52,018	\$80,125
General Fund-Federal	\$27,764	\$42,505
General Fund-State and Other Sources	\$24,254	\$37,620

DATA SOURCES: This report is based on the analysis of Automated Client Eligibility System (ACES) employer name data linked to ProviderOne eligibility data. ACES employer name information does not permit the identification of separately owned franchises operating under the same business name. The employer name information used in this report is self-reported; it is not a required element of the application for public assistance and is not independently verified by DSHS.

103. PROVIDENCE HEALTH

Clients or persons with dependents with HCA medical coverage, by type of coverage

Associated HCA medical clients and estimated medical and mental health expenditures

PREPARED BY: DSHS Research and Data Analysis Division, October 2012

Employed HCA medical clients and their HCA-covered dependents

	January 2011	June 2011
Number of Employed Clients	45	39
Number Employed 0-91 Days with Firm	2	0
Number Employed 92-365 Days with Firm	14	4
Number Employed 366+ Days with Firm	29	35
Associated HCA Medical Clients	78	69
Family Medical	42	26
Children's Medical and SCHIP	30	31
Pregnant Women	6	12
Persons with Disabilities	0	0
Other Coverage	0	0
Monthly Medical and MH Expenditures - All Funds	\$20,695	\$21,727
General Fund-Federal	\$10,682	\$11,154
General Fund-State and Other Sources	\$10,013	\$10,573

Non-client persons with HCA-covered dependents

	January 2011	June 2011
Number of Employed Persons	146	145
Number Employed 0-91 Days with Firm	1	0
Number Employed 92-365 Days with Firm	20	15
Number Employed 366+ Days with Firm	125	130
Associated HCA Medical Clients	246	232
Family Medical	4	7
Children's Medical and SCHIP	236	221
Pregnant Women	5	3
Persons with Disabilities	1	1
Other Coverage	0	0
Monthly Medical and MH Expenditures - All Funds	\$43,155	\$40,085
General Fund-Federal	\$23,575	\$21,940
General Fund-State and Other Sources	\$19,580	\$18,145

TOTAL

	January 2011	June 2011
Number of Employed Clients/Persons	191	184
Number Employed 0-91 Days with Firm	3	0
Number Employed 92-365 Days with Firm	34	19
Number Employed 366+ Days with Firm	154	165
Associated HCA Medical Clients	324	301
Family Medical	46	33
Children's Medical and SCHIP	266	252
Pregnant Women	11	15
Persons with Disabilities	1	1
Other Coverage	0	0
Monthly Medical and MH Expenditures - All Funds	\$63,850	\$61,813
General Fund-Federal	\$34,257	\$33,094
General Fund-State and Other Sources	\$29,593	\$28,719

DATA SOURCES: This report is based on the analysis of Automated Client Eligibility System (ACES) employer name data linked to ProviderOne eligibility data. ACES employer name information does not permit the identification of separately owned franchises operating under the same business name. The employer name information used in this report is self-reported; it is not a required element of the application for public assistance and is not independently verified by DSHS.

104. MANPOWER INC

Clients or persons with dependents with HCA medical coverage, by type of coverage

Associated HCA medical clients and estimated medical and mental health expenditures

PREPARED BY: DSHS Research and Data Analysis Division, October 2012

Employed HCA medical clients and their HCA-covered dependents

	January 2011	June 2011
Number of Employed Clients	76	106
Number Employed 0-91 Days with Firm	34	48
Number Employed 92-365 Days with Firm	30	42
Number Employed 366+ Days with Firm	12	16
Associated HCA Medical Clients	176	228
Family Medical	155	191
Children's Medical and SCHIP	13	23
Pregnant Women	3	8
Persons with Disabilities	4	6
Other Coverage	1	0
Monthly Medical and MH Expenditures - All Funds	\$51,705	\$68,331
General Fund-Federal	\$26,280	\$34,765
General Fund-State and Other Sources	\$25,425	\$33,567

Non-client persons with HCA-covered dependents

	January 2011	June 2011
Number of Employed Persons	82	109
Number Employed 0-91 Days with Firm	16	20
Number Employed 92-365 Days with Firm	41	58
Number Employed 366+ Days with Firm	25	31
Associated HCA Medical Clients	146	206
Family Medical	23	31
Children's Medical and SCHIP	120	163
Pregnant Women	1	7
Persons with Disabilities	2	5
Other Coverage	0	0
Monthly Medical and MH Expenditures - All Funds	\$27,943	\$42,982
General Fund-Federal	\$14,802	\$22,795
General Fund-State and Other Sources	\$13,141	\$20,187

TOTAL

	January 2011	June 2011
Number of Employed Clients/Persons	158	215
Number Employed 0-91 Days with Firm	50	68
Number Employed 92-365 Days with Firm	71	100
Number Employed 366+ Days with Firm	37	47
Associated HCA Medical Clients	322	434
Family Medical	178	222
Children's Medical and SCHIP	133	186
Pregnant Women	4	15
Persons with Disabilities	6	11
Other Coverage	1	0
Monthly Medical and MH Expenditures - All Funds	\$79,648	\$111,313
General Fund-Federal	\$41,082	\$57,560
General Fund-State and Other Sources	\$38,566	\$53,754

DATA SOURCES: This report is based on the analysis of Automated Client Eligibility System (ACES) employer name data linked to ProviderOne eligibility data. ACES employer name information does not permit the identification of separately owned franchises operating under the same business name. The employer name information used in this report is self-reported; it is not a required element of the application for public assistance and is not independently verified by DSHS.

105. GROUP HEALTH COOPERATIVE

Clients or persons with dependents with HCA medical coverage, by type of coverage

Associated HCA medical clients and estimated medical and mental health expenditures

PREPARED BY: DSHS Research and Data Analysis Division, October 2012

Employed HCA medical clients and their HCA-covered dependents

	January 2011	June 2011
Number of Employed Clients	43	41
Number Employed 0-91 Days with Firm	9	9
Number Employed 92-365 Days with Firm	16	15
Number Employed 366+ Days with Firm	18	17
Associated HCA Medical Clients	92	68
Family Medical	51	42
Children's Medical and SCHIP	32	19
Pregnant Women	9	4
Persons with Disabilities	0	3
Other Coverage	0	0
Monthly Medical and MH Expenditures - All Funds	\$26,325	\$20,253
General Fund-Federal	\$13,525	\$10,359
General Fund-State and Other Sources	\$12,799	\$9,894

Non-client persons with HCA-covered dependents

	January 2011	June 2011
Number of Employed Persons	135	142
Number Employed 0-91 Days with Firm	4	7
Number Employed 92-365 Days with Firm	17	25
Number Employed 366+ Days with Firm	114	110
Associated HCA Medical Clients	274	290
Family Medical	4	17
Children's Medical and SCHIP	268	269
Pregnant Women	2	3
Persons with Disabilities	0	1
Other Coverage	0	0
Monthly Medical and MH Expenditures - All Funds	\$45,598	\$49,533
General Fund-Federal	\$25,050	\$27,057
General Fund-State and Other Sources	\$20,548	\$22,476

TOTAL

	January 2011	June 2011
Number of Employed Clients/Persons	178	183
Number Employed 0-91 Days with Firm	13	16
Number Employed 92-365 Days with Firm	33	40
Number Employed 366+ Days with Firm	132	127
Associated HCA Medical Clients	366	358
Family Medical	55	59
Children's Medical and SCHIP	300	288
Pregnant Women	11	7
Persons with Disabilities	0	4
Other Coverage	0	0
Monthly Medical and MH Expenditures - All Funds	\$71,923	\$69,785
General Fund-Federal	\$38,575	\$37,416
General Fund-State and Other Sources	\$33,348	\$32,370

DATA SOURCES: This report is based on the analysis of Automated Client Eligibility System (ACES) employer name data linked to ProviderOne eligibility data. ACES employer name information does not permit the identification of separately owned franchises operating under the same business name. The employer name information used in this report is self-reported; it is not a required element of the application for public assistance and is not independently verified by DSHS.

106. AUVIL FRUIT COMPANY

Clients or persons with dependents with HCA medical coverage, by type of coverage

Associated HCA medical clients and estimated medical and mental health expenditures

PREPARED BY: DSHS Research and Data Analysis Division, October 2012

Employed HCA medical clients and their HCA-covered dependents

	January 2011	June 2011
Number of Employed Clients	14	16
Number Employed 0-91 Days with Firm	1	4
Number Employed 92-365 Days with Firm	7	4
Number Employed 366+ Days with Firm	6	8
Associated HCA Medical Clients	13	22
Family Medical	2	7
Children's Medical and SCHIP	7	11
Pregnant Women	3	4
Persons with Disabilities	1	0
Other Coverage	0	0
Monthly Medical and MH Expenditures - All Funds	\$4,655	\$6,390
General Fund-Federal	\$2,283	\$3,147
General Fund-State and Other Sources	\$2,372	\$3,243

Non-client persons with HCA-covered dependents

	January 2011	June 2011
Number of Employed Persons	140	190
Number Employed 0-91 Days with Firm	6	23
Number Employed 92-365 Days with Firm	41	44
Number Employed 366+ Days with Firm	93	123
Associated HCA Medical Clients	278	384
Family Medical	11	18
Children's Medical and SCHIP	257	348
Pregnant Women	10	18
Persons with Disabilities	0	0
Other Coverage	0	0
Monthly Medical and MH Expenditures - All Funds	\$50,005	\$71,635
General Fund-Federal	\$25,628	\$36,691
General Fund-State and Other Sources	\$24,377	\$34,944

TOTAL

	January 2011	June 2011
Number of Employed Clients/Persons	154	206
Number Employed 0-91 Days with Firm	7	27
Number Employed 92-365 Days with Firm	48	48
Number Employed 366+ Days with Firm	99	131
Associated HCA Medical Clients	291	406
Family Medical	13	25
Children's Medical and SCHIP	264	359
Pregnant Women	13	22
Persons with Disabilities	1	0
Other Coverage	0	0
Monthly Medical and MH Expenditures - All Funds	\$54,660	\$78,024
General Fund-Federal	\$27,912	\$39,838
General Fund-State and Other Sources	\$26,749	\$38,187

DATA SOURCES: This report is based on the analysis of Automated Client Eligibility System (ACES) employer name data linked to ProviderOne eligibility data. ACES employer name information does not permit the identification of separately owned franchises operating under the same business name. The employer name information used in this report is self-reported; it is not a required element of the application for public assistance and is not independently verified by DSHS.

107. COMCAST

Clients or persons with dependents with HCA medical coverage, by type of coverage

Associated HCA medical clients and estimated medical and mental health expenditures

PREPARED BY: DSHS Research and Data Analysis Division, October 2012

Employed HCA medical clients and their HCA-covered dependents

	January 2011	June 2011
Number of Employed Clients	52	49
Number Employed 0-91 Days with Firm	11	9
Number Employed 92-365 Days with Firm	24	21
Number Employed 366+ Days with Firm	17	19
Associated HCA Medical Clients	120	107
Family Medical	85	72
Children's Medical and SCHIP	22	22
Pregnant Women	10	8
Persons with Disabilities	3	5
Other Coverage	0	0
Monthly Medical and MH Expenditures - All Funds	\$38,100	\$34,346
General Fund-Federal	\$19,419	\$17,496
General Fund-State and Other Sources	\$18,681	\$16,850

Non-client persons with HCA-covered dependents

	January 2011	June 2011
Number of Employed Persons	127	131
Number Employed 0-91 Days with Firm	6	3
Number Employed 92-365 Days with Firm	19	29
Number Employed 366+ Days with Firm	102	99
Associated HCA Medical Clients	294	296
Family Medical	3	9
Children's Medical and SCHIP	283	278
Pregnant Women	6	8
Persons with Disabilities	2	1
Other Coverage	0	0
Monthly Medical and MH Expenditures - All Funds	\$53,751	\$55,574
General Fund-Federal	\$29,164	\$30,105
General Fund-State and Other Sources	\$24,587	\$25,468

TOTAL

	January 2011	June 2011
Number of Employed Clients/Persons	179	180
Number Employed 0-91 Days with Firm	17	12
Number Employed 92-365 Days with Firm	43	50
Number Employed 366+ Days with Firm	119	118
Associated HCA Medical Clients	414	403
Family Medical	88	81
Children's Medical and SCHIP	305	300
Pregnant Women	16	16
Persons with Disabilities	5	6
Other Coverage	0	0
Monthly Medical and MH Expenditures - All Funds	\$91,850	\$89,920
General Fund-Federal	\$48,582	\$47,601
General Fund-State and Other Sources	\$43,268	\$42,318

DATA SOURCES: This report is based on the analysis of Automated Client Eligibility System (ACES) employer name data linked to ProviderOne eligibility data. ACES employer name information does not permit the identification of separately owned franchises operating under the same business name. The employer name information used in this report is self-reported; it is not a required element of the application for public assistance and is not independently verified by DSHS.

107. VALUE VILLAGE

Clients or persons with dependents with HCA medical coverage, by type of coverage

Associated HCA medical clients and estimated medical and mental health expenditures

PREPARED BY: DSHS Research and Data Analysis Division, October 2012

Employed HCA medical clients and their HCA-covered dependents

	January 2011	June 2011
Number of Employed Clients	80	74
Number Employed 0-91 Days with Firm	7	8
Number Employed 92-365 Days with Firm	29	25
Number Employed 366+ Days with Firm	44	41
Associated HCA Medical Clients	158	126
Family Medical	108	78
Children's Medical and SCHIP	32	30
Pregnant Women	7	5
Persons with Disabilities	11	13
Other Coverage	0	0
Monthly Medical and MH Expenditures - All Funds	\$49,017	\$38,418
General Fund-Federal	\$24,873	\$19,566
General Fund-State and Other Sources	\$24,144	\$18,852

Non-client persons with HCA-covered dependents

	January 2011	June 2011
Number of Employed Persons	101	104
Number Employed 0-91 Days with Firm	0	4
Number Employed 92-365 Days with Firm	17	12
Number Employed 366+ Days with Firm	84	88
Associated HCA Medical Clients	172	185
Family Medical	17	17
Children's Medical and SCHIP	149	163
Pregnant Women	4	1
Persons with Disabilities	2	4
Other Coverage	0	0
Monthly Medical and MH Expenditures - All Funds	\$32,661	\$35,024
General Fund-Federal	\$17,201	\$18,578
General Fund-State and Other Sources	\$15,460	\$16,447

TOTAL

	January 2011	June 2011
Number of Employed Clients/Persons	181	178
Number Employed 0-91 Days with Firm	7	12
Number Employed 92-365 Days with Firm	46	37
Number Employed 366+ Days with Firm	128	129
Associated HCA Medical Clients	330	311
Family Medical	125	95
Children's Medical and SCHIP	181	193
Pregnant Women	11	6
Persons with Disabilities	13	17
Other Coverage	0	0
Monthly Medical and MH Expenditures - All Funds	\$81,678	\$73,442
General Fund-Federal	\$42,075	\$38,143
General Fund-State and Other Sources	\$39,604	\$35,299

DATA SOURCES: This report is based on the analysis of Automated Client Eligibility System (ACES) employer name data linked to ProviderOne eligibility data. ACES employer name information does not permit the identification of separately owned franchises operating under the same business name. The employer name information used in this report is self-reported; it is not a required element of the application for public assistance and is not independently verified by DSHS.

109. SALVATION ARMY

Clients or persons with dependents with HCA medical coverage, by type of coverage

Associated HCA medical clients and estimated medical and mental health expenditures

PREPARED BY: DSHS Research and Data Analysis Division, October 2012

Employed HCA medical clients and their HCA-covered dependents

	January 2011	June 2011
Number of Employed Clients	115	99
Number Employed 0-91 Days with Firm	57	36
Number Employed 92-365 Days with Firm	27	30
Number Employed 366+ Days with Firm	31	33
Associated HCA Medical Clients	284	251
Family Medical	250	214
Children's Medical and SCHIP	24	27
Pregnant Women	1	1
Persons with Disabilities	8	8
Other Coverage	1	1
Monthly Medical and MH Expenditures - All Funds	\$80,989	\$70,239
General Fund-Federal	\$41,213	\$35,733
General Fund-State and Other Sources	\$39,776	\$34,507

Non-client persons with HCA-covered dependents

	January 2011	June 2011
Number of Employed Persons	71	72
Number Employed 0-91 Days with Firm	8	7
Number Employed 92-365 Days with Firm	11	11
Number Employed 366+ Days with Firm	52	54
Associated HCA Medical Clients	99	116
Family Medical	14	21
Children's Medical and SCHIP	81	86
Pregnant Women	2	2
Persons with Disabilities	2	7
Other Coverage	0	0
Monthly Medical and MH Expenditures - All Funds	\$18,679	\$26,015
General Fund-Federal	\$10,037	\$13,858
General Fund-State and Other Sources	\$8,642	\$12,158

TOTAL

	January 2011	June 2011
Number of Employed Clients/Persons	186	171
Number Employed 0-91 Days with Firm	65	43
Number Employed 92-365 Days with Firm	38	41
Number Employed 366+ Days with Firm	83	87
Associated HCA Medical Clients	383	367
Family Medical	264	235
Children's Medical and SCHIP	105	113
Pregnant Women	3	3
Persons with Disabilities	10	15
Other Coverage	1	1
Monthly Medical and MH Expenditures - All Funds	\$99,668	\$96,255
General Fund-Federal	\$51,251	\$49,591
General Fund-State and Other Sources	\$48,417	\$46,664

DATA SOURCES: This report is based on the analysis of Automated Client Eligibility System (ACES) employer name data linked to ProviderOne eligibility data. ACES employer name information does not permit the identification of separately owned franchises operating under the same business name. The employer name information used in this report is self-reported; it is not a required element of the application for public assistance and is not independently verified by DSHS.

110. MONSON FRUIT COMPANY

Clients or persons with dependents with HCA medical coverage, by type of coverage

Associated HCA medical clients and estimated medical and mental health expenditures

PREPARED BY: DSHS Research and Data Analysis Division, October 2012

Employed HCA medical clients and their HCA-covered dependents

	January 2011	June 2011
Number of Employed Clients	23	26
Number Employed 0-91 Days with Firm	3	7
Number Employed 92-365 Days with Firm	9	4
Number Employed 366+ Days with Firm	11	15
Associated HCA Medical Clients	43	40
Family Medical	17	15
Children's Medical and SCHIP	16	17
Pregnant Women	8	6
Persons with Disabilities	1	0
Other Coverage	1	2
Monthly Medical and MH Expenditures - All Funds	\$14,120	\$11,543
General Fund-Federal	\$6,966	\$5,589
General Fund-State and Other Sources	\$7,153	\$5,954

Non-client persons with HCA-covered dependents

	January 2011	June 2011
Number of Employed Persons	162	145
Number Employed 0-91 Days with Firm	3	6
Number Employed 92-365 Days with Firm	35	27
Number Employed 366+ Days with Firm	124	112
Associated HCA Medical Clients	281	250
Family Medical	53	45
Children's Medical and SCHIP	219	199
Pregnant Women	7	2
Persons with Disabilities	2	4
Other Coverage	0	0
Monthly Medical and MH Expenditures - All Funds	\$49,561	\$43,695
General Fund-Federal	\$24,033	\$21,607
General Fund-State and Other Sources	\$25,528	\$22,088

TOTAL

	January 2011	June 2011
Number of Employed Clients/Persons	185	171
Number Employed 0-91 Days with Firm	6	13
Number Employed 92-365 Days with Firm	44	31
Number Employed 366+ Days with Firm	135	127
Associated HCA Medical Clients	324	290
Family Medical	70	60
Children's Medical and SCHIP	235	216
Pregnant Women	15	8
Persons with Disabilities	3	4
Other Coverage	1	2
Monthly Medical and MH Expenditures - All Funds	\$63,681	\$55,238
General Fund-Federal	\$30,999	\$27,195
General Fund-State and Other Sources	\$32,682	\$28,042

DATA SOURCES: This report is based on the analysis of Automated Client Eligibility System (ACES) employer name data linked to ProviderOne eligibility data. ACES employer name information does not permit the identification of separately owned franchises operating under the same business name. The employer name information used in this report is self-reported; it is not a required element of the application for public assistance and is not independently verified by DSHS.

111. KOREAN WOMEN'S ASSOCIATION

Clients or persons with dependents with HCA medical coverage, by type of coverage

Associated HCA medical clients and estimated medical and mental health expenditures

PREPARED BY: DSHS Research and Data Analysis Division, October 2012

Employed HCA medical clients and their HCA-covered dependents

	January 2011	June 2011
Number of Employed Clients	77	63
Number Employed 0-91 Days with Firm	6	3
Number Employed 92-365 Days with Firm	29	19
Number Employed 366+ Days with Firm	42	41
Associated HCA Medical Clients	148	123
Family Medical	95	86
Children's Medical and SCHIP	38	21
Pregnant Women	10	5
Persons with Disabilities	2	6
Other Coverage	3	5
Monthly Medical and MH Expenditures - All Funds	\$42,855	\$36,312
General Fund-Federal	\$21,602	\$18,241
General Fund-State and Other Sources	\$21,253	\$18,071

Non-client persons with HCA-covered dependents

	January 2011	June 2011
Number of Employed Persons	107	103
Number Employed 0-91 Days with Firm	3	0
Number Employed 92-365 Days with Firm	23	25
Number Employed 366+ Days with Firm	81	78
Associated HCA Medical Clients	155	150
Family Medical	11	11
Children's Medical and SCHIP	141	138
Pregnant Women	0	0
Persons with Disabilities	3	1
Other Coverage	0	0
Monthly Medical and MH Expenditures - All Funds	\$27,317	\$25,081
General Fund-Federal	\$14,581	\$13,578
General Fund-State and Other Sources	\$12,736	\$11,503

TOTAL

	January 2011	June 2011
Number of Employed Clients/Persons	184	166
Number Employed 0-91 Days with Firm	9	3
Number Employed 92-365 Days with Firm	52	44
Number Employed 366+ Days with Firm	123	119
Associated HCA Medical Clients	303	273
Family Medical	106	97
Children's Medical and SCHIP	179	159
Pregnant Women	10	5
Persons with Disabilities	5	7
Other Coverage	3	5
Monthly Medical and MH Expenditures - All Funds	\$70,172	\$61,393
General Fund-Federal	\$36,183	\$31,820
General Fund-State and Other Sources	\$33,989	\$29,574

DATA SOURCES: This report is based on the analysis of Automated Client Eligibility System (ACES) employer name data linked to ProviderOne eligibility data. ACES employer name information does not permit the identification of separately owned franchises operating under the same business name. The employer name information used in this report is self-reported; it is not a required element of the application for public assistance and is not independently verified by DSHS.

112. YAKIMA SCHOOL DISTRICT

Clients or persons with dependents with HCA medical coverage, by type of coverage

Associated HCA medical clients and estimated medical and mental health expenditures

PREPARED BY: DSHS Research and Data Analysis Division, October 2012

Employed HCA medical clients and their HCA-covered dependents

	January 2011	June 2011
Number of Employed Clients	42	42
Number Employed 0-91 Days with Firm	2	3
Number Employed 92-365 Days with Firm	12	11
Number Employed 366+ Days with Firm	28	28
Associated HCA Medical Clients	75	72
Family Medical	36	45
Children's Medical and SCHIP	30	19
Pregnant Women	7	7
Persons with Disabilities	2	1
Other Coverage	0	0
Monthly Medical and MH Expenditures - All Funds	\$20,862	\$21,800
General Fund-Federal	\$10,739	\$11,155
General Fund-State and Other Sources	\$10,123	\$10,645

Non-client persons with HCA-covered dependents

	January 2011	June 2011
Number of Employed Persons	120	138
Number Employed 0-91 Days with Firm	1	0
Number Employed 92-365 Days with Firm	13	18
Number Employed 366+ Days with Firm	106	120
Associated HCA Medical Clients	196	216
Family Medical	1	2
Children's Medical and SCHIP	186	209
Pregnant Women	5	1
Persons with Disabilities	4	4
Other Coverage	0	0
Monthly Medical and MH Expenditures - All Funds	\$38,217	\$38,862
General Fund-Federal	\$20,648	\$21,113
General Fund-State and Other Sources	\$17,569	\$17,749

TOTAL

	January 2011	June 2011
Number of Employed Clients/Persons	162	180
Number Employed 0-91 Days with Firm	3	3
Number Employed 92-365 Days with Firm	25	29
Number Employed 366+ Days with Firm	134	148
Associated HCA Medical Clients	271	288
Family Medical	37	47
Children's Medical and SCHIP	216	228
Pregnant Women	12	8
Persons with Disabilities	6	5
Other Coverage	0	0
Monthly Medical and MH Expenditures - All Funds	\$59,079	\$60,662
General Fund-Federal	\$31,387	\$32,267
General Fund-State and Other Sources	\$27,692	\$28,394

DATA SOURCES: This report is based on the analysis of Automated Client Eligibility System (ACES) employer name data linked to ProviderOne eligibility data. ACES employer name information does not permit the identification of separately owned franchises operating under the same business name. The employer name information used in this report is self-reported; it is not a required element of the application for public assistance and is not independently verified by DSHS.

113. CRUNCH PAK

Clients or persons with dependents with HCA medical coverage, by type of coverage

Associated HCA medical clients and estimated medical and mental health expenditures

PREPARED BY: DSHS Research and Data Analysis Division, October 2012

Employed HCA medical clients and their HCA-covered dependents

	January 2011	June 2011
Number of Employed Clients	23	24
Number Employed 0-91 Days with Firm	1	0
Number Employed 92-365 Days with Firm	4	9
Number Employed 366+ Days with Firm	18	15
Associated HCA Medical Clients	31	28
Family Medical	7	1
Children's Medical and SCHIP	18	16
Pregnant Women	6	11
Persons with Disabilities	0	0
Other Coverage	0	0
Monthly Medical and MH Expenditures - All Funds	\$9,701	\$11,997
General Fund-Federal	\$4,859	\$5,929
General Fund-State and Other Sources	\$4,842	\$6,068

Non-client persons with HCA-covered dependents

	January 2011	June 2011
Number of Employed Persons	142	151
Number Employed 0-91 Days with Firm	8	4
Number Employed 92-365 Days with Firm	28	34
Number Employed 366+ Days with Firm	106	113
Associated HCA Medical Clients	258	266
Family Medical	14	21
Children's Medical and SCHIP	236	237
Pregnant Women	8	8
Persons with Disabilities	0	0
Other Coverage	0	0
Monthly Medical and MH Expenditures - All Funds	\$44,491	\$45,284
General Fund-Federal	\$21,726	\$21,972
General Fund-State and Other Sources	\$22,764	\$23,312

TOTAL

	January 2011	June 2011
Number of Employed Clients/Persons	165	175
Number Employed 0-91 Days with Firm	9	4
Number Employed 92-365 Days with Firm	32	43
Number Employed 366+ Days with Firm	124	128
Associated HCA Medical Clients	289	294
Family Medical	21	22
Children's Medical and SCHIP	254	253
Pregnant Women	14	19
Persons with Disabilities	0	0
Other Coverage	0	0
Monthly Medical and MH Expenditures - All Funds	\$54,191	\$57,281
General Fund-Federal	\$26,585	\$27,901
General Fund-State and Other Sources	\$27,606	\$29,380

DATA SOURCES: This report is based on the analysis of Automated Client Eligibility System (ACES) employer name data linked to ProviderOne eligibility data. ACES employer name information does not permit the identification of separately owned franchises operating under the same business name. The employer name information used in this report is self-reported; it is not a required element of the application for public assistance and is not independently verified by DSHS.

114. NORTHWEST CENTER INDUSTRIES

Clients or persons with dependents with HCA medical coverage, by type of coverage

Associated HCA medical clients and estimated medical and mental health expenditures

PREPARED BY: DSHS Research and Data Analysis Division, October 2012

Employed HCA medical clients and their HCA-covered dependents

	January 2011	June 2011
Number of Employed Clients	139	144
Number Employed 0-91 Days with Firm	1	3
Number Employed 92-365 Days with Firm	17	8
Number Employed 366+ Days with Firm	121	133
Associated HCA Medical Clients	152	165
Family Medical	14	30
Children's Medical and SCHIP	12	9
Pregnant Women	3	0
Persons with Disabilities	121	124
Other Coverage	2	2
Monthly Medical and MH Expenditures - All Funds	\$91,295	\$94,345
General Fund-Federal	\$45,232	\$46,757
General Fund-State and Other Sources	\$46,063	\$47,588

Non-client persons with HCA-covered dependents

	January 2011	June 2011
Number of Employed Persons	26	28
Number Employed 0-91 Days with Firm	1	0
Number Employed 92-365 Days with Firm	2	4
Number Employed 366+ Days with Firm	23	24
Associated HCA Medical Clients	43	50
Family Medical	4	4
Children's Medical and SCHIP	37	43
Pregnant Women	0	1
Persons with Disabilities	1	1
Other Coverage	1	1
Monthly Medical and MH Expenditures - All Funds	\$8,361	\$9,984
General Fund-Federal	\$4,349	\$5,292
General Fund-State and Other Sources	\$4,012	\$4,692

TOTAL

	January 2011	June 2011
Number of Employed Clients/Persons	165	172
Number Employed 0-91 Days with Firm	2	3
Number Employed 92-365 Days with Firm	19	12
Number Employed 366+ Days with Firm	144	157
Associated HCA Medical Clients	195	215
Family Medical	18	34
Children's Medical and SCHIP	49	52
Pregnant Women	3	1
Persons with Disabilities	122	125
Other Coverage	3	3
Monthly Medical and MH Expenditures - All Funds	\$99,656	\$104,329
General Fund-Federal	\$49,581	\$52,048
General Fund-State and Other Sources	\$50,075	\$52,281

DATA SOURCES: This report is based on the analysis of Automated Client Eligibility System (ACES) employer name data linked to ProviderOne eligibility data. ACES employer name information does not permit the identification of separately owned franchises operating under the same business name. The employer name information used in this report is self-reported; it is not a required element of the application for public assistance and is not independently verified by DSHS.

115. GILBERT ORCHARDS

Clients or persons with dependents with HCA medical coverage, by type of coverage

Associated HCA medical clients and estimated medical and mental health expenditures

PREPARED BY: DSHS Research and Data Analysis Division, October 2012

Employed HCA medical clients and their HCA-covered dependents

	January 2011	June 2011
Number of Employed Clients	22	23
Number Employed 0-91 Days with Firm	1	1
Number Employed 92-365 Days with Firm	10	6
Number Employed 366+ Days with Firm	11	16
Associated HCA Medical Clients	30	44
Family Medical	0	4
Children's Medical and SCHIP	20	32
Pregnant Women	7	8
Persons with Disabilities	3	0
Other Coverage	0	0
Monthly Medical and MH Expenditures - All Funds	\$11,358	\$12,655
General Fund-Federal	\$5,720	\$6,244
General Fund-State and Other Sources	\$5,638	\$6,411

Non-client persons with HCA-covered dependents

	January 2011	June 2011
Number of Employed Persons	139	151
Number Employed 0-91 Days with Firm	4	8
Number Employed 92-365 Days with Firm	39	37
Number Employed 366+ Days with Firm	96	106
Associated HCA Medical Clients	256	292
Family Medical	31	52
Children's Medical and SCHIP	214	227
Pregnant Women	8	10
Persons with Disabilities	3	3
Other Coverage	0	0
Monthly Medical and MH Expenditures - All Funds	\$46,412	\$53,318
General Fund-Federal	\$22,637	\$25,748
General Fund-State and Other Sources	\$23,775	\$27,571

TOTAL

	January 2011	June 2011
Number of Employed Clients/Persons	161	174
Number Employed 0-91 Days with Firm	5	9
Number Employed 92-365 Days with Firm	49	43
Number Employed 366+ Days with Firm	107	122
Associated HCA Medical Clients	286	336
Family Medical	31	56
Children's Medical and SCHIP	234	259
Pregnant Women	15	18
Persons with Disabilities	6	3
Other Coverage	0	0
Monthly Medical and MH Expenditures - All Funds	\$57,770	\$65,973
General Fund-Federal	\$28,357	\$31,992
General Fund-State and Other Sources	\$29,413	\$33,981

DATA SOURCES: This report is based on the analysis of Automated Client Eligibility System (ACES) employer name data linked to ProviderOne eligibility data. ACES employer name information does not permit the identification of separately owned franchises operating under the same business name. The employer name information used in this report is self-reported; it is not a required element of the application for public assistance and is not independently verified by DSHS.

116. EVERGREEN SCHOOL DISTRICT

Clients or persons with dependents with HCA medical coverage, by type of coverage

Associated HCA medical clients and estimated medical and mental health expenditures

PREPARED BY: DSHS Research and Data Analysis Division, October 2012

Employed HCA medical clients and their HCA-covered dependents

	January 2011	June 2011
Number of Employed Clients	35	36
Number Employed 0-91 Days with Firm	0	1
Number Employed 92-365 Days with Firm	14	9
Number Employed 366+ Days with Firm	21	26
Associated HCA Medical Clients	68	66
Family Medical	59	50
Children's Medical and SCHIP	6	11
Pregnant Women	3	4
Persons with Disabilities	0	1
Other Coverage	0	0
Monthly Medical and MH Expenditures - All Funds	\$20,151	\$20,961
General Fund-Federal	\$10,273	\$10,694
General Fund-State and Other Sources	\$9,878	\$10,267

Non-client persons with HCA-covered dependents

	January 2011	June 2011
Number of Employed Persons	124	135
Number Employed 0-91 Days with Firm	2	1
Number Employed 92-365 Days with Firm	14	15
Number Employed 366+ Days with Firm	108	119
Associated HCA Medical Clients	193	210
Family Medical	6	3
Children's Medical and SCHIP	185	204
Pregnant Women	2	2
Persons with Disabilities	0	1
Other Coverage	0	0
Monthly Medical and MH Expenditures - All Funds	\$32,464	\$35,833
General Fund-Federal	\$17,780	\$19,599
General Fund-State and Other Sources	\$14,684	\$16,234

TOTAL

	January 2011	June 2011
Number of Employed Clients/Persons	159	171
Number Employed 0-91 Days with Firm	2	2
Number Employed 92-365 Days with Firm	28	24
Number Employed 366+ Days with Firm	129	145
Associated HCA Medical Clients	261	276
Family Medical	65	53
Children's Medical and SCHIP	191	215
Pregnant Women	5	6
Persons with Disabilities	0	2
Other Coverage	0	0
Monthly Medical and MH Expenditures - All Funds	\$52,615	\$56,794
General Fund-Federal	\$28,053	\$30,293
General Fund-State and Other Sources	\$24,562	\$26,501

DATA SOURCES: This report is based on the analysis of Automated Client Eligibility System (ACES) employer name data linked to ProviderOne eligibility data. ACES employer name information does not permit the identification of separately owned franchises operating under the same business name. The employer name information used in this report is self-reported; it is not a required element of the application for public assistance and is not independently verified by DSHS.

116. THE GAP INCORPORATED

Clients or persons with dependents with HCA medical coverage, by type of coverage

Associated HCA medical clients and estimated medical and mental health expenditures

PREPARED BY: DSHS Research and Data Analysis Division, October 2012

Employed HCA medical clients and their HCA-covered dependents

	January 2011	June 2011
Number of Employed Clients	124	110
Number Employed 0-91 Days with Firm	25	3
Number Employed 92-365 Days with Firm	39	40
Number Employed 366+ Days with Firm	60	67
Associated HCA Medical Clients	120	115
Family Medical	66	79
Children's Medical and SCHIP	26	17
Pregnant Women	21	13
Persons with Disabilities	7	6
Other Coverage	0	0
Monthly Medical and MH Expenditures - All Funds	\$46,163	\$39,402
General Fund-Federal	\$23,421	\$20,000
General Fund-State and Other Sources	\$22,742	\$19,402

Non-client persons with HCA-covered dependents

	January 2011	June 2011
Number of Employed Persons	52	44
Number Employed 0-91 Days with Firm	7	0
Number Employed 92-365 Days with Firm	12	15
Number Employed 366+ Days with Firm	33	29
Associated HCA Medical Clients	53	45
Family Medical	4	2
Children's Medical and SCHIP	48	43
Pregnant Women	0	0
Persons with Disabilities	1	0
Other Coverage	0	0
Monthly Medical and MH Expenditures - All Funds	\$9,426	\$7,302
General Fund-Federal	\$5,043	\$3,989
General Fund-State and Other Sources	\$4,383	\$3,313

TOTAL

	January 2011	June 2011
Number of Employed Clients/Persons	176	154
Number Employed 0-91 Days with Firm	32	3
Number Employed 92-365 Days with Firm	51	55
Number Employed 366+ Days with Firm	93	96
Associated HCA Medical Clients	173	160
Family Medical	70	81
Children's Medical and SCHIP	74	60
Pregnant Women	21	13
Persons with Disabilities	8	6
Other Coverage	0	0
Monthly Medical and MH Expenditures - All Funds	\$55,589	\$46,704
General Fund-Federal	\$28,464	\$23,990
General Fund-State and Other Sources	\$27,125	\$22,715

DATA SOURCES: This report is based on the analysis of Automated Client Eligibility System (ACES) employer name data linked to ProviderOne eligibility data. ACES employer name information does not permit the identification of separately owned franchises operating under the same business name. The employer name information used in this report is self-reported; it is not a required element of the application for public assistance and is not independently verified by DSHS.

118. THE FLAT TOP RANCH

Clients or persons with dependents with HCA medical coverage, by type of coverage

Associated HCA medical clients and estimated medical and mental health expenditures

PREPARED BY: DSHS Research and Data Analysis Division, October 2012

Employed HCA medical clients and their HCA-covered dependents

	January 2011	June 2011
Number of Employed Clients	5	3
Number Employed 0-91 Days with Firm	0	0
Number Employed 92-365 Days with Firm	4	1
Number Employed 366+ Days with Firm	1	2
Associated HCA Medical Clients	12	11
Family Medical	3	5
Children's Medical and SCHIP	8	5
Pregnant Women	1	1
Persons with Disabilities	0	0
Other Coverage	0	0
Monthly Medical and MH Expenditures - All Funds	\$2,958	\$2,869
General Fund-Federal	\$1,406	\$1,389
General Fund-State and Other Sources	\$1,552	\$1,480

Non-client persons with HCA-covered dependents

	January 2011	June 2011
Number of Employed Persons	145	176
Number Employed 0-91 Days with Firm	12	16
Number Employed 92-365 Days with Firm	42	46
Number Employed 366+ Days with Firm	91	114
Associated HCA Medical Clients	326	382
Family Medical	34	59
Children's Medical and SCHIP	278	306
Pregnant Women	11	16
Persons with Disabilities	2	1
Other Coverage	1	0
Monthly Medical and MH Expenditures - All Funds	\$57,571	\$69,396
General Fund-Federal	\$27,280	\$33,111
General Fund-State and Other Sources	\$30,291	\$36,285

TOTAL

	January 2011	June 2011
Number of Employed Clients/Persons	150	179
Number Employed 0-91 Days with Firm	12	16
Number Employed 92-365 Days with Firm	46	47
Number Employed 366+ Days with Firm	92	116
Associated HCA Medical Clients	338	393
Family Medical	37	64
Children's Medical and SCHIP	286	311
Pregnant Women	12	17
Persons with Disabilities	2	1
Other Coverage	1	0
Monthly Medical and MH Expenditures - All Funds	\$60,529	\$72,265
General Fund-Federal	\$28,685	\$34,501
General Fund-State and Other Sources	\$31,844	\$37,765

DATA SOURCES: This report is based on the analysis of Automated Client Eligibility System (ACES) employer name data linked to ProviderOne eligibility data. ACES employer name information does not permit the identification of separately owned franchises operating under the same business name. The employer name information used in this report is self-reported; it is not a required element of the application for public assistance and is not independently verified by DSHS.

119. J. R. SIMPLOT COMPANY

Clients or persons with dependents with HCA medical coverage, by type of coverage

Associated HCA medical clients and estimated medical and mental health expenditures

PREPARED BY: DSHS Research and Data Analysis Division, October 2012

Employed HCA medical clients and their HCA-covered dependents

	January 2011	June 2011
Number of Employed Clients	10	23
Number Employed 0-91 Days with Firm	0	5
Number Employed 92-365 Days with Firm	4	4
Number Employed 366+ Days with Firm	6	14
Associated HCA Medical Clients	28	55
Family Medical	18	33
Children's Medical and SCHIP	8	18
Pregnant Women	2	4
Persons with Disabilities	0	0
Other Coverage	0	0
Monthly Medical and MH Expenditures - All Funds	\$8,002	\$15,822
General Fund-Federal	\$4,107	\$8,133
General Fund-State and Other Sources	\$3,895	\$7,689

Non-client persons with HCA-covered dependents

	January 2011	June 2011
Number of Employed Persons	146	143
Number Employed 0-91 Days with Firm	7	3
Number Employed 92-365 Days with Firm	23	18
Number Employed 366+ Days with Firm	116	122
Associated HCA Medical Clients	325	317
Family Medical	21	13
Children's Medical and SCHIP	287	289
Pregnant Women	15	13
Persons with Disabilities	2	2
Other Coverage	0	0
Monthly Medical and MH Expenditures - All Funds	\$65,128	\$61,942
General Fund-Federal	\$34,712	\$33,279
General Fund-State and Other Sources	\$30,416	\$28,662

TOTAL

	January 2011	June 2011
Number of Employed Clients/Persons	156	166
Number Employed 0-91 Days with Firm	7	8
Number Employed 92-365 Days with Firm	27	22
Number Employed 366+ Days with Firm	122	136
Associated HCA Medical Clients	353	372
Family Medical	39	46
Children's Medical and SCHIP	295	307
Pregnant Women	17	17
Persons with Disabilities	2	2
Other Coverage	0	0
Monthly Medical and MH Expenditures - All Funds	\$73,130	\$77,764
General Fund-Federal	\$38,818	\$41,413
General Fund-State and Other Sources	\$34,312	\$36,351

DATA SOURCES: This report is based on the analysis of Automated Client Eligibility System (ACES) employer name data linked to ProviderOne eligibility data. ACES employer name information does not permit the identification of separately owned franchises operating under the same business name. The employer name information used in this report is self-reported; it is not a required element of the application for public assistance and is not independently verified by DSHS.

119. WYCKOFF FARMS INC

Clients or persons with dependents with HCA medical coverage, by type of coverage

Associated HCA medical clients and estimated medical and mental health expenditures

PREPARED BY: DSHS Research and Data Analysis Division, October 2012

Employed HCA medical clients and their HCA-covered dependents

	January 2011	June 2011
Number of Employed Clients	10	20
Number Employed 0-91 Days with Firm	1	5
Number Employed 92-365 Days with Firm	4	11
Number Employed 366+ Days with Firm	5	4
Associated HCA Medical Clients	28	34
Family Medical	24	20
Children's Medical and SCHIP	2	7
Pregnant Women	1	4
Persons with Disabilities	0	2
Other Coverage	1	1
Monthly Medical and MH Expenditures - All Funds	\$7,642	\$11,283
General Fund-Federal	\$3,793	\$5,532
General Fund-State and Other Sources	\$3,849	\$5,750

Non-client persons with HCA-covered dependents

	January 2011	June 2011
Number of Employed Persons	99	193
Number Employed 0-91 Days with Firm	5	23
Number Employed 92-365 Days with Firm	30	79
Number Employed 366+ Days with Firm	64	91
Associated HCA Medical Clients	215	408
Family Medical	25	76
Children's Medical and SCHIP	181	321
Pregnant Women	8	10
Persons with Disabilities	1	1
Other Coverage	0	0
Monthly Medical and MH Expenditures - All Funds	\$38,705	\$71,756
General Fund-Federal	\$18,926	\$35,985
General Fund-State and Other Sources	\$19,779	\$35,771

TOTAL

	January 2011	June 2011
Number of Employed Clients/Persons	109	213
Number Employed 0-91 Days with Firm	6	28
Number Employed 92-365 Days with Firm	34	90
Number Employed 366+ Days with Firm	69	95
Associated HCA Medical Clients	243	442
Family Medical	49	96
Children's Medical and SCHIP	183	328
Pregnant Women	9	14
Persons with Disabilities	1	3
Other Coverage	1	1
Monthly Medical and MH Expenditures - All Funds	\$46,347	\$83,038
General Fund-Federal	\$22,720	\$41,518
General Fund-State and Other Sources	\$23,628	\$41,521

DATA SOURCES: This report is based on the analysis of Automated Client Eligibility System (ACES) employer name data linked to ProviderOne eligibility data. ACES employer name information does not permit the identification of separately owned franchises operating under the same business name. The employer name information used in this report is self-reported; it is not a required element of the application for public assistance and is not independently verified by DSHS.

121. MARRIOTT INTERNATIONAL INC

Clients or persons with dependents with HCA medical coverage, by type of coverage

Associated HCA medical clients and estimated medical and mental health expenditures

PREPARED BY: DSHS Research and Data Analysis Division, October 2012

Employed HCA medical clients and their HCA-covered dependents

	January 2011	June 2011
Number of Employed Clients	47	54
Number Employed 0-91 Days with Firm	4	9
Number Employed 92-365 Days with Firm	19	16
Number Employed 366+ Days with Firm	24	29
Associated HCA Medical Clients	127	137
Family Medical	95	100
Children's Medical and SCHIP	20	23
Pregnant Women	7	11
Persons with Disabilities	3	1
Other Coverage	2	2
Monthly Medical and MH Expenditures - All Funds	\$37,597	\$40,829
General Fund-Federal	\$19,062	\$20,719
General Fund-State and Other Sources	\$18,535	\$20,109

Non-client persons with HCA-covered dependents

	January 2011	June 2011
Number of Employed Persons	102	111
Number Employed 0-91 Days with Firm	2	1
Number Employed 92-365 Days with Firm	18	18
Number Employed 366+ Days with Firm	82	92
Associated HCA Medical Clients	183	211
Family Medical	5	6
Children's Medical and SCHIP	166	195
Pregnant Women	9	7
Persons with Disabilities	3	3
Other Coverage	0	0
Monthly Medical and MH Expenditures - All Funds	\$36,995	\$40,295
General Fund-Federal	\$19,503	\$21,409
General Fund-State and Other Sources	\$17,492	\$18,885

TOTAL

	January 2011	June 2011
Number of Employed Clients/Persons	149	165
Number Employed 0-91 Days with Firm	6	10
Number Employed 92-365 Days with Firm	37	34
Number Employed 366+ Days with Firm	106	121
Associated HCA Medical Clients	310	348
Family Medical	100	106
Children's Medical and SCHIP	186	218
Pregnant Women	16	18
Persons with Disabilities	6	4
Other Coverage	2	2
Monthly Medical and MH Expenditures - All Funds	\$74,592	\$81,124
General Fund-Federal	\$38,565	\$42,129
General Fund-State and Other Sources	\$36,027	\$38,995

DATA SOURCES: This report is based on the analysis of Automated Client Eligibility System (ACES) employer name data linked to ProviderOne eligibility data. ACES employer name information does not permit the identification of separately owned franchises operating under the same business name. The employer name information used in this report is self-reported; it is not a required element of the application for public assistance and is not independently verified by DSHS.

122. COMPASS GROUP PLC

Clients or persons with dependents with HCA medical coverage, by type of coverage

Associated HCA medical clients and estimated medical and mental health expenditures

PREPARED BY: DSHS Research and Data Analysis Division, October 2012

Employed HCA medical clients and their HCA-covered dependents

	January 2011	June 2011
Number of Employed Clients	31	41
Number Employed 0-91 Days with Firm	3	1
Number Employed 92-365 Days with Firm	12	13
Number Employed 366+ Days with Firm	16	27
Associated HCA Medical Clients	35	41
Family Medical	11	15
Children's Medical and SCHIP	9	7
Pregnant Women	7	8
Persons with Disabilities	8	11
Other Coverage	0	0
Monthly Medical and MH Expenditures - All Funds	\$14,450	\$18,532
General Fund-Federal	\$7,293	\$9,300
General Fund-State and Other Sources	\$7,157	\$9,232

Non-client persons with HCA-covered dependents

	January 2011	June 2011
Number of Employed Persons	115	125
Number Employed 0-91 Days with Firm	2	2
Number Employed 92-365 Days with Firm	26	23
Number Employed 366+ Days with Firm	87	100
Associated HCA Medical Clients	201	210
Family Medical	2	1
Children's Medical and SCHIP	194	206
Pregnant Women	5	3
Persons with Disabilities	0	0
Other Coverage	0	0
Monthly Medical and MH Expenditures - All Funds	\$34,959	\$35,312
General Fund-Federal	\$18,378	\$18,904
General Fund-State and Other Sources	\$16,580	\$16,408

TOTAL

	January 2011	June 2011
Number of Employed Clients/Persons	146	166
Number Employed 0-91 Days with Firm	5	3
Number Employed 92-365 Days with Firm	38	36
Number Employed 366+ Days with Firm	103	127
Associated HCA Medical Clients	236	251
Family Medical	13	16
Children's Medical and SCHIP	203	213
Pregnant Women	12	11
Persons with Disabilities	8	11
Other Coverage	0	0
Monthly Medical and MH Expenditures - All Funds	\$49,409	\$53,844
General Fund-Federal	\$25,672	\$28,204
General Fund-State and Other Sources	\$23,737	\$25,640

DATA SOURCES: This report is based on the analysis of Automated Client Eligibility System (ACES) employer name data linked to ProviderOne eligibility data. ACES employer name information does not permit the identification of separately owned franchises operating under the same business name. The employer name information used in this report is self-reported; it is not a required element of the application for public assistance and is not independently verified by DSHS.

123. AMBITIONS

Clients or persons with dependents with HCA medical coverage, by type of coverage

Associated HCA medical clients and estimated medical and mental health expenditures

PREPARED BY: DSHS Research and Data Analysis Division, October 2012

Employed HCA medical clients and their HCA-covered dependents

	January 2011	June 2011
Number of Employed Clients	51	53
Number Employed 0-91 Days with Firm	4	7
Number Employed 92-365 Days with Firm	17	17
Number Employed 366+ Days with Firm	30	29
Associated HCA Medical Clients	100	122
Family Medical	58	65
Children's Medical and SCHIP	30	42
Pregnant Women	10	11
Persons with Disabilities	2	4
Other Coverage	0	0
Monthly Medical and MH Expenditures - All Funds	\$30,584	\$36,907
General Fund-Federal	\$15,651	\$18,908
General Fund-State and Other Sources	\$14,933	\$17,999

Non-client persons with HCA-covered dependents

	January 2011	June 2011
Number of Employed Persons	101	106
Number Employed 0-91 Days with Firm	2	3
Number Employed 92-365 Days with Firm	21	16
Number Employed 366+ Days with Firm	78	87
Associated HCA Medical Clients	159	151
Family Medical	0	6
Children's Medical and SCHIP	153	141
Pregnant Women	3	2
Persons with Disabilities	3	2
Other Coverage	0	0
Monthly Medical and MH Expenditures - All Funds	\$29,650	\$27,107
General Fund-Federal	\$15,898	\$14,657
General Fund-State and Other Sources	\$13,751	\$12,450

TOTAL

	January 2011	June 2011
Number of Employed Clients/Persons	152	159
Number Employed 0-91 Days with Firm	6	10
Number Employed 92-365 Days with Firm	38	33
Number Employed 366+ Days with Firm	108	116
Associated HCA Medical Clients	259	273
Family Medical	58	71
Children's Medical and SCHIP	183	183
Pregnant Women	13	13
Persons with Disabilities	5	6
Other Coverage	0	0
Monthly Medical and MH Expenditures - All Funds	\$60,234	\$64,014
General Fund-Federal	\$31,549	\$33,565
General Fund-State and Other Sources	\$28,684	\$30,448

DATA SOURCES: This report is based on the analysis of Automated Client Eligibility System (ACES) employer name data linked to ProviderOne eligibility data. ACES employer name information does not permit the identification of separately owned franchises operating under the same business name. The employer name information used in this report is self-reported; it is not a required element of the application for public assistance and is not independently verified by DSHS.

124. FIESTA FOODS

Clients or persons with dependents with HCA medical coverage, by type of coverage

Associated HCA medical clients and estimated medical and mental health expenditures

PREPARED BY: DSHS Research and Data Analysis Division, October 2012

Employed HCA medical clients and their HCA-covered dependents

	January 2011	June 2011
Number of Employed Clients	38	46
Number Employed 0-91 Days with Firm	4	18
Number Employed 92-365 Days with Firm	9	9
Number Employed 366+ Days with Firm	25	19
Associated HCA Medical Clients	78	102
Family Medical	36	75
Children's Medical and SCHIP	31	22
Pregnant Women	10	5
Persons with Disabilities	1	0
Other Coverage	0	0
Monthly Medical and MH Expenditures - All Funds	\$23,288	\$27,073
General Fund-Federal	\$11,858	\$13,831
General Fund-State and Other Sources	\$11,430	\$13,242

Non-client persons with HCA-covered dependents

	January 2011	June 2011
Number of Employed Persons	125	101
Number Employed 0-91 Days with Firm	1	6
Number Employed 92-365 Days with Firm	11	5
Number Employed 366+ Days with Firm	113	90
Associated HCA Medical Clients	229	179
Family Medical	13	16
Children's Medical and SCHIP	210	158
Pregnant Women	4	3
Persons with Disabilities	2	2
Other Coverage	0	0
Monthly Medical and MH Expenditures - All Funds	\$40,468	\$32,465
General Fund-Federal	\$20,805	\$16,900
General Fund-State and Other Sources	\$19,663	\$15,564

TOTAL

	January 2011	June 2011
Number of Employed Clients/Persons	163	147
Number Employed 0-91 Days with Firm	5	24
Number Employed 92-365 Days with Firm	20	14
Number Employed 366+ Days with Firm	138	109
Associated HCA Medical Clients	307	281
Family Medical	49	91
Children's Medical and SCHIP	241	180
Pregnant Women	14	8
Persons with Disabilities	3	2
Other Coverage	0	0
Monthly Medical and MH Expenditures - All Funds	\$63,756	\$59,538
General Fund-Federal	\$32,662	\$30,732
General Fund-State and Other Sources	\$31,094	\$28,806

DATA SOURCES: This report is based on the analysis of Automated Client Eligibility System (ACES) employer name data linked to ProviderOne eligibility data. ACES employer name information does not permit the identification of separately owned franchises operating under the same business name. The employer name information used in this report is self-reported; it is not a required element of the application for public assistance and is not independently verified by DSHS.

125. PASCO SCHOOL DISTRICT

Clients or persons with dependents with HCA medical coverage, by type of coverage

Associated HCA medical clients and estimated medical and mental health expenditures

PREPARED BY: DSHS Research and Data Analysis Division, October 2012

Employed HCA medical clients and their HCA-covered dependents

	January 2011	June 2011
Number of Employed Clients	35	35
Number Employed 0-91 Days with Firm	5	0
Number Employed 92-365 Days with Firm	9	12
Number Employed 366+ Days with Firm	21	23
Associated HCA Medical Clients	83	80
Family Medical	35	33
Children's Medical and SCHIP	41	33
Pregnant Women	3	10
Persons with Disabilities	4	4
Other Coverage	0	0
Monthly Medical and MH Expenditures - All Funds	\$21,206	\$25,375
General Fund-Federal	\$10,983	\$12,954
General Fund-State and Other Sources	\$10,223	\$12,421

Non-client persons with HCA-covered dependents

	January 2011	June 2011
Number of Employed Persons	114	125
Number Employed 0-91 Days with Firm	2	2
Number Employed 92-365 Days with Firm	13	16
Number Employed 366+ Days with Firm	99	107
Associated HCA Medical Clients	186	204
Family Medical	2	4
Children's Medical and SCHIP	179	191
Pregnant Women	3	5
Persons with Disabilities	2	4
Other Coverage	0	0
Monthly Medical and MH Expenditures - All Funds	\$33,890	\$39,281
General Fund-Federal	\$18,285	\$21,121
General Fund-State and Other Sources	\$15,605	\$18,159

TOTAL

	January 2011	June 2011
Number of Employed Clients/Persons	149	160
Number Employed 0-91 Days with Firm	7	2
Number Employed 92-365 Days with Firm	22	28
Number Employed 366+ Days with Firm	120	130
Associated HCA Medical Clients	269	284
Family Medical	37	37
Children's Medical and SCHIP	220	224
Pregnant Women	6	15
Persons with Disabilities	6	8
Other Coverage	0	0
Monthly Medical and MH Expenditures - All Funds	\$55,096	\$64,656
General Fund-Federal	\$29,268	\$34,075
General Fund-State and Other Sources	\$25,828	\$30,580

DATA SOURCES: This report is based on the analysis of Automated Client Eligibility System (ACES) employer name data linked to ProviderOne eligibility data. ACES employer name information does not permit the identification of separately owned franchises operating under the same business name. The employer name information used in this report is self-reported; it is not a required element of the application for public assistance and is not independently verified by DSHS.

126. JPMORGAN CHASE & CO

Clients or persons with dependents with HCA medical coverage, by type of coverage

Associated HCA medical clients and estimated medical and mental health expenditures

PREPARED BY: DSHS Research and Data Analysis Division, October 2012

Employed HCA medical clients and their HCA-covered dependents

	January 2011	June 2011
Number of Employed Clients	48	53
Number Employed 0-91 Days with Firm	3	4
Number Employed 92-365 Days with Firm	24	23
Number Employed 366+ Days with Firm	21	26
Associated HCA Medical Clients	102	93
Family Medical	55	51
Children's Medical and SCHIP	38	35
Pregnant Women	9	7
Persons with Disabilities	0	0
Other Coverage	0	0
Monthly Medical and MH Expenditures - All Funds	\$29,463	\$26,374
General Fund-Federal	\$15,159	\$13,585
General Fund-State and Other Sources	\$14,304	\$12,790

Non-client persons with HCA-covered dependents

	January 2011	June 2011
Number of Employed Persons	93	105
Number Employed 0-91 Days with Firm	3	3
Number Employed 92-365 Days with Firm	25	23
Number Employed 366+ Days with Firm	65	79
Associated HCA Medical Clients	167	184
Family Medical	3	3
Children's Medical and SCHIP	158	173
Pregnant Women	5	5
Persons with Disabilities	1	3
Other Coverage	0	0
Monthly Medical and MH Expenditures - All Funds	\$31,158	\$35,388
General Fund-Federal	\$16,927	\$19,160
General Fund-State and Other Sources	\$14,231	\$16,228

TOTAL

	January 2011	June 2011
Number of Employed Clients/Persons	141	158
Number Employed 0-91 Days with Firm	6	7
Number Employed 92-365 Days with Firm	49	46
Number Employed 366+ Days with Firm	86	105
Associated HCA Medical Clients	269	277
Family Medical	58	54
Children's Medical and SCHIP	196	208
Pregnant Women	14	12
Persons with Disabilities	1	3
Other Coverage	0	0
Monthly Medical and MH Expenditures - All Funds	\$60,621	\$61,762
General Fund-Federal	\$32,086	\$32,745
General Fund-State and Other Sources	\$28,535	\$29,018

DATA SOURCES: This report is based on the analysis of Automated Client Eligibility System (ACES) employer name data linked to ProviderOne eligibility data. ACES employer name information does not permit the identification of separately owned franchises operating under the same business name. The employer name information used in this report is self-reported; it is not a required element of the application for public assistance and is not independently verified by DSHS.

127. ALASKA AIR GROUP

Clients or persons with dependents with HCA medical coverage, by type of coverage

Associated HCA medical clients and estimated medical and mental health expenditures

PREPARED BY: DSHS Research and Data Analysis Division, October 2012

Employed HCA medical clients and their HCA-covered dependents

	January 2011	June 2011
Number of Employed Clients	28	33
Number Employed 0-91 Days with Firm	0	1
Number Employed 92-365 Days with Firm	2	5
Number Employed 366+ Days with Firm	26	27
Associated HCA Medical Clients	50	67
Family Medical	26	35
Children's Medical and SCHIP	6	17
Pregnant Women	7	7
Persons with Disabilities	11	8
Other Coverage	0	0
Monthly Medical and MH Expenditures - All Funds	\$21,391	\$24,286
General Fund-Federal	\$10,743	\$12,336
General Fund-State and Other Sources	\$10,648	\$11,950

Non-client persons with HCA-covered dependents

	January 2011	June 2011
Number of Employed Persons	117	114
Number Employed 0-91 Days with Firm	2	0
Number Employed 92-365 Days with Firm	5	7
Number Employed 366+ Days with Firm	110	107
Associated HCA Medical Clients	222	240
Family Medical	5	5
Children's Medical and SCHIP	209	228
Pregnant Women	6	5
Persons with Disabilities	2	2
Other Coverage	0	0
Monthly Medical and MH Expenditures - All Funds	\$40,928	\$43,591
General Fund-Federal	\$22,113	\$23,655
General Fund-State and Other Sources	\$18,814	\$19,936

TOTAL

	January 2011	June 2011
Number of Employed Clients/Persons	145	147
Number Employed 0-91 Days with Firm	2	1
Number Employed 92-365 Days with Firm	7	12
Number Employed 366+ Days with Firm	136	134
Associated HCA Medical Clients	272	307
Family Medical	31	40
Children's Medical and SCHIP	215	245
Pregnant Women	13	12
Persons with Disabilities	13	10
Other Coverage	0	0
Monthly Medical and MH Expenditures - All Funds	\$62,319	\$67,877
General Fund-Federal	\$32,857	\$35,991
General Fund-State and Other Sources	\$29,462	\$31,886

DATA SOURCES: This report is based on the analysis of Automated Client Eligibility System (ACES) employer name data linked to ProviderOne eligibility data. ACES employer name information does not permit the identification of separately owned franchises operating under the same business name. The employer name information used in this report is self-reported; it is not a required element of the application for public assistance and is not independently verified by DSHS.

128. ST JOSEPH HOSPITAL

Clients or persons with dependents with HCA medical coverage, by type of coverage

Associated HCA medical clients and estimated medical and mental health expenditures

PREPARED BY: DSHS Research and Data Analysis Division, October 2012

Employed HCA medical clients and their HCA-covered dependents

	January 2011	June 2011
Number of Employed Clients	37	37
Number Employed 0-91 Days with Firm	3	6
Number Employed 92-365 Days with Firm	4	8
Number Employed 366+ Days with Firm	30	23
Associated HCA Medical Clients	73	78
Family Medical	30	47
Children's Medical and SCHIP	32	23
Pregnant Women	7	4
Persons with Disabilities	3	3
Other Coverage	1	1
Monthly Medical and MH Expenditures - All Funds	\$21,719	\$21,603
General Fund-Federal	\$11,114	\$11,025
General Fund-State and Other Sources	\$10,605	\$10,579

Non-client persons with HCA-covered dependents

	January 2011	June 2011
Number of Employed Persons	109	101
Number Employed 0-91 Days with Firm	2	0
Number Employed 92-365 Days with Firm	15	6
Number Employed 366+ Days with Firm	92	95
Associated HCA Medical Clients	191	190
Family Medical	4	3
Children's Medical and SCHIP	181	181
Pregnant Women	2	2
Persons with Disabilities	4	4
Other Coverage	0	0
Monthly Medical and MH Expenditures - All Funds	\$35,302	\$35,015
General Fund-Federal	\$19,101	\$19,001
General Fund-State and Other Sources	\$16,201	\$16,014

TOTAL

	January 2011	June 2011
Number of Employed Clients/Persons	146	138
Number Employed 0-91 Days with Firm	5	6
Number Employed 92-365 Days with Firm	19	14
Number Employed 366+ Days with Firm	122	118
Associated HCA Medical Clients	264	268
Family Medical	34	50
Children's Medical and SCHIP	213	204
Pregnant Women	9	6
Persons with Disabilities	7	7
Other Coverage	1	1
Monthly Medical and MH Expenditures - All Funds	\$57,021	\$56,618
General Fund-Federal	\$30,215	\$30,026
General Fund-State and Other Sources	\$26,806	\$26,592

DATA SOURCES: This report is based on the analysis of Automated Client Eligibility System (ACES) employer name data linked to ProviderOne eligibility data. ACES employer name information does not permit the identification of separately owned franchises operating under the same business name. The employer name information used in this report is self-reported; it is not a required element of the application for public assistance and is not independently verified by DSHS.

129. SQUAXIN ISLAND INDIAN TRIBE

Clients or persons with dependents with HCA medical coverage, by type of coverage

Associated HCA medical clients and estimated medical and mental health expenditures

PREPARED BY: DSHS Research and Data Analysis Division, October 2012

Employed HCA medical clients and their HCA-covered dependents

	January 2011	June 2011
Number of Employed Clients	28	32
Number Employed 0-91 Days with Firm	5	2
Number Employed 92-365 Days with Firm	9	13
Number Employed 366+ Days with Firm	14	17
Associated HCA Medical Clients	50	67
Family Medical	25	34
Children's Medical and SCHIP	15	20
Pregnant Women	7	8
Persons with Disabilities	3	5
Other Coverage	0	0
Monthly Medical and MH Expenditures - All Funds	\$17,614	\$23,350
General Fund-Federal	\$9,005	\$11,925
General Fund-State and Other Sources	\$8,609	\$11,425

Non-client persons with HCA-covered dependents

	January 2011	June 2011
Number of Employed Persons	110	110
Number Employed 0-91 Days with Firm	0	1
Number Employed 92-365 Days with Firm	12	11
Number Employed 366+ Days with Firm	98	98
Associated HCA Medical Clients	200	194
Family Medical	9	7
Children's Medical and SCHIP	186	183
Pregnant Women	3	1
Persons with Disabilities	2	3
Other Coverage	0	0
Monthly Medical and MH Expenditures - All Funds	\$36,276	\$34,565
General Fund-Federal	\$19,612	\$18,937
General Fund-State and Other Sources	\$16,664	\$15,628

TOTAL

	January 2011	June 2011
Number of Employed Clients/Persons	138	142
Number Employed 0-91 Days with Firm	5	3
Number Employed 92-365 Days with Firm	21	24
Number Employed 366+ Days with Firm	112	115
Associated HCA Medical Clients	250	261
Family Medical	34	41
Children's Medical and SCHIP	201	203
Pregnant Women	10	9
Persons with Disabilities	5	8
Other Coverage	0	0
Monthly Medical and MH Expenditures - All Funds	\$53,890	\$57,915
General Fund-Federal	\$28,617	\$30,862
General Fund-State and Other Sources	\$25,273	\$27,053

DATA SOURCES: This report is based on the analysis of Automated Client Eligibility System (ACES) employer name data linked to ProviderOne eligibility data. ACES employer name information does not permit the identification of separately owned franchises operating under the same business name. The employer name information used in this report is self-reported; it is not a required element of the application for public assistance and is not independently verified by DSHS.

130. CITY OF SEATTLE

Clients or persons with dependents with HCA medical coverage, by type of coverage

Associated HCA medical clients and estimated medical and mental health expenditures

PREPARED BY: DSHS Research and Data Analysis Division, October 2012

Employed HCA medical clients and their HCA-covered dependents

	January 2011	June 2011
Number of Employed Clients	68	77
Number Employed 0-91 Days with Firm	5	0
Number Employed 92-365 Days with Firm	4	9
Number Employed 366+ Days with Firm	59	68
Associated HCA Medical Clients	83	87
Family Medical	22	23
Children's Medical and SCHIP	17	16
Pregnant Women	5	8
Persons with Disabilities	38	39
Other Coverage	1	1
Monthly Medical and MH Expenditures - All Funds	\$30,128	\$32,712
General Fund-Federal	\$15,108	\$16,379
General Fund-State and Other Sources	\$15,020	\$16,334

Non-client persons with HCA-covered dependents

	January 2011	June 2011
Number of Employed Persons	68	66
Number Employed 0-91 Days with Firm	0	0
Number Employed 92-365 Days with Firm	7	6
Number Employed 366+ Days with Firm	61	60
Associated HCA Medical Clients	142	150
Family Medical	7	9
Children's Medical and SCHIP	132	136
Pregnant Women	3	3
Persons with Disabilities	0	2
Other Coverage	0	0
Monthly Medical and MH Expenditures - All Funds	\$25,416	\$27,967
General Fund-Federal	\$13,714	\$15,000
General Fund-State and Other Sources	\$11,702	\$12,967

TOTAL

	January 2011	June 2011
Number of Employed Clients/Persons	136	143
Number Employed 0-91 Days with Firm	5	0
Number Employed 92-365 Days with Firm	11	15
Number Employed 366+ Days with Firm	120	128
Associated HCA Medical Clients	225	237
Family Medical	29	32
Children's Medical and SCHIP	149	152
Pregnant Women	8	11
Persons with Disabilities	38	41
Other Coverage	1	1
Monthly Medical and MH Expenditures - All Funds	\$55,544	\$60,680
General Fund-Federal	\$28,822	\$31,379
General Fund-State and Other Sources	\$26,722	\$29,301

DATA SOURCES: This report is based on the analysis of Automated Client Eligibility System (ACES) employer name data linked to ProviderOne eligibility data. ACES employer name information does not permit the identification of separately owned franchises operating under the same business name. The employer name information used in this report is self-reported; it is not a required element of the application for public assistance and is not independently verified by DSHS.

130. VALLEY FRUIT

Clients or persons with dependents with HCA medical coverage, by type of coverage

Associated HCA medical clients and estimated medical and mental health expenditures

PREPARED BY: DSHS Research and Data Analysis Division, October 2012

Employed HCA medical clients and their HCA-covered dependents

	January 2011	June 2011
Number of Employed Clients	19	17
Number Employed 0-91 Days with Firm	0	6
Number Employed 92-365 Days with Firm	8	1
Number Employed 366+ Days with Firm	11	10
Associated HCA Medical Clients	41	40
Family Medical	20	25
Children's Medical and SCHIP	16	12
Pregnant Women	5	3
Persons with Disabilities	0	0
Other Coverage	0	0
Monthly Medical and MH Expenditures - All Funds	\$12,157	\$11,169
General Fund-Federal	\$6,246	\$5,736
General Fund-State and Other Sources	\$5,910	\$5,434

Non-client persons with HCA-covered dependents

	January 2011	June 2011
Number of Employed Persons	117	126
Number Employed 0-91 Days with Firm	3	8
Number Employed 92-365 Days with Firm	18	15
Number Employed 366+ Days with Firm	96	103
Associated HCA Medical Clients	206	238
Family Medical	8	19
Children's Medical and SCHIP	193	215
Pregnant Women	4	4
Persons with Disabilities	1	0
Other Coverage	0	0
Monthly Medical and MH Expenditures - All Funds	\$36,073	\$40,640
General Fund-Federal	\$19,193	\$21,580
General Fund-State and Other Sources	\$16,880	\$19,060

TOTAL

	January 2011	June 2011
Number of Employed Clients/Persons	136	143
Number Employed 0-91 Days with Firm	3	14
Number Employed 92-365 Days with Firm	26	16
Number Employed 366+ Days with Firm	107	113
Associated HCA Medical Clients	247	278
Family Medical	28	44
Children's Medical and SCHIP	209	227
Pregnant Women	9	7
Persons with Disabilities	1	0
Other Coverage	0	0
Monthly Medical and MH Expenditures - All Funds	\$48,230	\$51,809
General Fund-Federal	\$25,440	\$27,315
General Fund-State and Other Sources	\$22,790	\$24,494

DATA SOURCES: This report is based on the analysis of Automated Client Eligibility System (ACES) employer name data linked to ProviderOne eligibility data. ACES employer name information does not permit the identification of separately owned franchises operating under the same business name. The employer name information used in this report is self-reported; it is not a required element of the application for public assistance and is not independently verified by DSHS.

132. MERRILL GARDENS

Clients or persons with dependents with HCA medical coverage, by type of coverage

Associated HCA medical clients and estimated medical and mental health expenditures

PREPARED BY: DSHS Research and Data Analysis Division, October 2012

Employed HCA medical clients and their HCA-covered dependents

	January 2011	June 2011
Number of Employed Clients	59	62
Number Employed 0-91 Days with Firm	2	5
Number Employed 92-365 Days with Firm	22	20
Number Employed 366+ Days with Firm	35	37
Associated HCA Medical Clients	72	91
Family Medical	34	58
Children's Medical and SCHIP	24	15
Pregnant Women	6	10
Persons with Disabilities	8	8
Other Coverage	0	0
Monthly Medical and MH Expenditures - All Funds	\$24,170	\$30,849
General Fund-Federal	\$12,327	\$15,648
General Fund-State and Other Sources	\$11,843	\$15,200

Non-client persons with HCA-covered dependents

	January 2011	June 2011
Number of Employed Persons	76	78
Number Employed 0-91 Days with Firm	4	3
Number Employed 92-365 Days with Firm	20	20
Number Employed 366+ Days with Firm	52	55
Associated HCA Medical Clients	116	121
Family Medical	7	6
Children's Medical and SCHIP	107	111
Pregnant Women	1	2
Persons with Disabilities	1	2
Other Coverage	0	0
Monthly Medical and MH Expenditures - All Funds	\$20,690	\$22,081
General Fund-Federal	\$11,154	\$11,882
General Fund-State and Other Sources	\$9,536	\$10,199

TOTAL

	January 2011	June 2011
Number of Employed Clients/Persons	135	140
Number Employed 0-91 Days with Firm	6	8
Number Employed 92-365 Days with Firm	42	40
Number Employed 366+ Days with Firm	87	92
Associated HCA Medical Clients	188	212
Family Medical	41	64
Children's Medical and SCHIP	131	126
Pregnant Women	7	12
Persons with Disabilities	9	10
Other Coverage	0	0
Monthly Medical and MH Expenditures - All Funds	\$44,859	\$52,929
General Fund-Federal	\$23,481	\$27,531
General Fund-State and Other Sources	\$21,379	\$25,399

DATA SOURCES: This report is based on the analysis of Automated Client Eligibility System (ACES) employer name data linked to ProviderOne eligibility data. ACES employer name information does not permit the identification of separately owned franchises operating under the same business name. The employer name information used in this report is self-reported; it is not a required element of the application for public assistance and is not independently verified by DSHS.

133. GROCERY OUTLET INC

Clients or persons with dependents with HCA medical coverage, by type of coverage

Associated HCA medical clients and estimated medical and mental health expenditures

PREPARED BY: DSHS Research and Data Analysis Division, October 2012

Employed HCA medical clients and their HCA-covered dependents

	January 2011	June 2011
Number of Employed Clients	64	62
Number Employed 0-91 Days with Firm	6	5
Number Employed 92-365 Days with Firm	19	16
Number Employed 366+ Days with Firm	39	41
Associated HCA Medical Clients	114	102
Family Medical	82	62
Children's Medical and SCHIP	14	18
Pregnant Women	9	11
Persons with Disabilities	9	11
Other Coverage	0	0
Monthly Medical and MH Expenditures - All Funds	\$38,591	\$37,139
General Fund-Federal	\$19,568	\$18,807
General Fund-State and Other Sources	\$19,023	\$18,332

Non-client persons with HCA-covered dependents

	January 2011	June 2011
Number of Employed Persons	74	72
Number Employed 0-91 Days with Firm	4	5
Number Employed 92-365 Days with Firm	8	3
Number Employed 366+ Days with Firm	62	64
Associated HCA Medical Clients	117	108
Family Medical	6	4
Children's Medical and SCHIP	102	97
Pregnant Women	5	4
Persons with Disabilities	4	3
Other Coverage	0	0
Monthly Medical and MH Expenditures - All Funds	\$25,506	\$22,730
General Fund-Federal	\$13,671	\$12,247
General Fund-State and Other Sources	\$11,835	\$10,483

TOTAL

	January 2011	June 2011
Number of Employed Clients/Persons	138	134
Number Employed 0-91 Days with Firm	10	10
Number Employed 92-365 Days with Firm	27	19
Number Employed 366+ Days with Firm	101	105
Associated HCA Medical Clients	231	210
Family Medical	88	66
Children's Medical and SCHIP	116	115
Pregnant Women	14	15
Persons with Disabilities	13	14
Other Coverage	0	0
Monthly Medical and MH Expenditures - All Funds	\$64,097	\$59,869
General Fund-Federal	\$33,239	\$31,053
General Fund-State and Other Sources	\$30,858	\$28,815

DATA SOURCES: This report is based on the analysis of Automated Client Eligibility System (ACES) employer name data linked to ProviderOne eligibility data. ACES employer name information does not permit the identification of separately owned franchises operating under the same business name. The employer name information used in this report is self-reported; it is not a required element of the application for public assistance and is not independently verified by DSHS.

134. LIFE CARE CENTERS OF AMERICA

Clients or persons with dependents with HCA medical coverage, by type of coverage

Associated HCA medical clients and estimated medical and mental health expenditures

PREPARED BY: DSHS Research and Data Analysis Division, October 2012

Employed HCA medical clients and their HCA-covered dependents

	January 2011	June 2011
Number of Employed Clients	42	35
Number Employed 0-91 Days with Firm	5	2
Number Employed 92-365 Days with Firm	15	13
Number Employed 366+ Days with Firm	22	20
Associated HCA Medical Clients	84	70
Family Medical	42	34
Children's Medical and SCHIP	29	23
Pregnant Women	9	10
Persons with Disabilities	4	3
Other Coverage	0	0
Monthly Medical and MH Expenditures - All Funds	\$27,212	\$23,946
General Fund-Federal	\$13,913	\$12,217
General Fund-State and Other Sources	\$13,299	\$11,728

Non-client persons with HCA-covered dependents

	January 2011	June 2011
Number of Employed Persons	94	100
Number Employed 0-91 Days with Firm	4	2
Number Employed 92-365 Days with Firm	13	18
Number Employed 366+ Days with Firm	77	80
Associated HCA Medical Clients	151	157
Family Medical	5	9
Children's Medical and SCHIP	141	144
Pregnant Women	2	2
Persons with Disabilities	3	2
Other Coverage	0	0
Monthly Medical and MH Expenditures - All Funds	\$28,155	\$28,235
General Fund-Federal	\$15,118	\$15,225
General Fund-State and Other Sources	\$13,037	\$13,009

TOTAL

	January 2011	June 2011
Number of Employed Clients/Persons	136	135
Number Employed 0-91 Days with Firm	9	4
Number Employed 92-365 Days with Firm	28	31
Number Employed 366+ Days with Firm	99	100
Associated HCA Medical Clients	235	227
Family Medical	47	43
Children's Medical and SCHIP	170	167
Pregnant Women	11	12
Persons with Disabilities	7	5
Other Coverage	0	0
Monthly Medical and MH Expenditures - All Funds	\$55,367	\$52,180
General Fund-Federal	\$29,031	\$27,443
General Fund-State and Other Sources	\$26,336	\$24,738

DATA SOURCES: This report is based on the analysis of Automated Client Eligibility System (ACES) employer name data linked to ProviderOne eligibility data. ACES employer name information does not permit the identification of separately owned franchises operating under the same business name. The employer name information used in this report is self-reported; it is not a required element of the application for public assistance and is not independently verified by DSHS.

135. LES SCHWAB

Clients or persons with dependents with HCA medical coverage, by type of coverage

Associated HCA medical clients and estimated medical and mental health expenditures

PREPARED BY: DSHS Research and Data Analysis Division, October 2012

Employed HCA medical clients and their HCA-covered dependents

	January 2011	June 2011
Number of Employed Clients	18	12
Number Employed 0-91 Days with Firm	4	0
Number Employed 92-365 Days with Firm	8	7
Number Employed 366+ Days with Firm	6	5
Associated HCA Medical Clients	44	28
Family Medical	28	23
Children's Medical and SCHIP	11	1
Pregnant Women	2	1
Persons with Disabilities	3	3
Other Coverage	0	0
Monthly Medical and MH Expenditures - All Funds	\$14,841	\$10,642
General Fund-Federal	\$7,551	\$5,377
General Fund-State and Other Sources	\$7,290	\$5,266

Non-client persons with HCA-covered dependents

	January 2011	June 2011
Number of Employed Persons	126	114
Number Employed 0-91 Days with Firm	4	5
Number Employed 92-365 Days with Firm	34	20
Number Employed 366+ Days with Firm	88	89
Associated HCA Medical Clients	278	250
Family Medical	7	5
Children's Medical and SCHIP	251	233
Pregnant Women	17	9
Persons with Disabilities	3	3
Other Coverage	0	0
Monthly Medical and MH Expenditures - All Funds	\$59,602	\$49,558
General Fund-Federal	\$31,763	\$26,535
General Fund-State and Other Sources	\$27,839	\$23,023

TOTAL

	January 2011	June 2011
Number of Employed Clients/Persons	144	126
Number Employed 0-91 Days with Firm	8	5
Number Employed 92-365 Days with Firm	42	27
Number Employed 366+ Days with Firm	94	94
Associated HCA Medical Clients	322	278
Family Medical	35	28
Children's Medical and SCHIP	262	234
Pregnant Women	19	10
Persons with Disabilities	6	6
Other Coverage	0	0
Monthly Medical and MH Expenditures - All Funds	\$74,443	\$60,200
General Fund-Federal	\$39,314	\$31,912
General Fund-State and Other Sources	\$35,129	\$28,289

DATA SOURCES: This report is based on the analysis of Automated Client Eligibility System (ACES) employer name data linked to ProviderOne eligibility data. ACES employer name information does not permit the identification of separately owned franchises operating under the same business name. The employer name information used in this report is self-reported; it is not a required element of the application for public assistance and is not independently verified by DSHS.

136. HAGGEN FOOD & PHARMACY

Clients or persons with dependents with HCA medical coverage, by type of coverage

Associated HCA medical clients and estimated medical and mental health expenditures

PREPARED BY: DSHS Research and Data Analysis Division, October 2012

Employed HCA medical clients and their HCA-covered dependents

	January 2011	June 2011
Number of Employed Clients	44	64
Number Employed 0-91 Days with Firm	1	7
Number Employed 92-365 Days with Firm	7	14
Number Employed 366+ Days with Firm	36	43
Associated HCA Medical Clients	36	57
Family Medical	6	26
Children's Medical and SCHIP	16	15
Pregnant Women	3	4
Persons with Disabilities	11	11
Other Coverage	0	1
Monthly Medical and MH Expenditures - All Funds	\$14,250	\$21,790
General Fund-Federal	\$7,260	\$11,023
General Fund-State and Other Sources	\$6,990	\$10,766

Non-client persons with HCA-covered dependents

	January 2011	June 2011
Number of Employed Persons	86	75
Number Employed 0-91 Days with Firm	0	1
Number Employed 92-365 Days with Firm	7	2
Number Employed 366+ Days with Firm	79	72
Associated HCA Medical Clients	159	140
Family Medical	4	1
Children's Medical and SCHIP	152	135
Pregnant Women	2	3
Persons with Disabilities	1	1
Other Coverage	0	0
Monthly Medical and MH Expenditures - All Funds	\$28,596	\$25,451
General Fund-Federal	\$15,436	\$13,783
General Fund-State and Other Sources	\$13,160	\$11,668

TOTAL

	January 2011	June 2011
Number of Employed Clients/Persons	130	139
Number Employed 0-91 Days with Firm	1	8
Number Employed 92-365 Days with Firm	14	16
Number Employed 366+ Days with Firm	115	115
Associated HCA Medical Clients	195	197
Family Medical	10	27
Children's Medical and SCHIP	168	150
Pregnant Women	5	7
Persons with Disabilities	12	12
Other Coverage	0	1
Monthly Medical and MH Expenditures - All Funds	\$42,846	\$47,241
General Fund-Federal	\$22,697	\$24,806
General Fund-State and Other Sources	\$20,149	\$22,435

DATA SOURCES: This report is based on the analysis of Automated Client Eligibility System (ACES) employer name data linked to ProviderOne eligibility data. ACES employer name information does not permit the identification of separately owned franchises operating under the same business name. The employer name information used in this report is self-reported; it is not a required element of the application for public assistance and is not independently verified by DSHS.

136. US DEPT OF DEFENSE

Clients or persons with dependents with HCA medical coverage, by type of coverage

Associated HCA medical clients and estimated medical and mental health expenditures

PREPARED BY: DSHS Research and Data Analysis Division, October 2012

Employed HCA medical clients and their HCA-covered dependents

	January 2011	June 2011
Number of Employed Clients	17	15
Number Employed 0-91 Days with Firm	3	0
Number Employed 92-365 Days with Firm	5	6
Number Employed 366+ Days with Firm	9	9
Associated HCA Medical Clients	42	31
Family Medical	28	15
Children's Medical and SCHIP	7	7
Pregnant Women	1	4
Persons with Disabilities	6	5
Other Coverage	0	0
Monthly Medical and MH Expenditures - All Funds	\$13,528	\$11,822
General Fund-Federal	\$6,867	\$5,985
General Fund-State and Other Sources	\$6,662	\$5,837

Non-client persons with HCA-covered dependents

	January 2011	June 2011
Number of Employed Persons	121	116
Number Employed 0-91 Days with Firm	2	1
Number Employed 92-365 Days with Firm	25	18
Number Employed 366+ Days with Firm	94	97
Associated HCA Medical Clients	257	254
Family Medical	8	14
Children's Medical and SCHIP	242	230
Pregnant Women	5	6
Persons with Disabilities	2	3
Other Coverage	0	1
Monthly Medical and MH Expenditures - All Funds	\$46,266	\$47,750
General Fund-Federal	\$25,380	\$25,874
General Fund-State and Other Sources	\$20,886	\$21,876

TOTAL

	January 2011	June 2011
Number of Employed Clients/Persons	138	131
Number Employed 0-91 Days with Firm	5	1
Number Employed 92-365 Days with Firm	30	24
Number Employed 366+ Days with Firm	103	106
Associated HCA Medical Clients	299	285
Family Medical	36	29
Children's Medical and SCHIP	249	237
Pregnant Women	6	10
Persons with Disabilities	8	8
Other Coverage	0	1
Monthly Medical and MH Expenditures - All Funds	\$59,794	\$59,572
General Fund-Federal	\$32,247	\$31,859
General Fund-State and Other Sources	\$27,547	\$27,713

DATA SOURCES: This report is based on the analysis of Automated Client Eligibility System (ACES) employer name data linked to ProviderOne eligibility data. ACES employer name information does not permit the identification of separately owned franchises operating under the same business name. The employer name information used in this report is self-reported; it is not a required element of the application for public assistance and is not independently verified by DSHS.

138. TRIDENT SEAFOODS

Clients or persons with dependents with HCA medical coverage, by type of coverage

Associated HCA medical clients and estimated medical and mental health expenditures

PREPARED BY: DSHS Research and Data Analysis Division, October 2012

Employed HCA medical clients and their HCA-covered dependents

	January 2011	June 2011
Number of Employed Clients	15	17
Number Employed 0-91 Days with Firm	3	3
Number Employed 92-365 Days with Firm	3	8
Number Employed 366+ Days with Firm	9	6
Associated HCA Medical Clients	45	50
Family Medical	33	34
Children's Medical and SCHIP	9	12
Pregnant Women	3	4
Persons with Disabilities	0	0
Other Coverage	0	0
Monthly Medical and MH Expenditures - All Funds	\$13,024	\$14,520
General Fund-Federal	\$6,662	\$7,434
General Fund-State and Other Sources	\$6,362	\$7,086

Non-client persons with HCA-covered dependents

	January 2011	June 2011
Number of Employed Persons	114	117
Number Employed 0-91 Days with Firm	4	3
Number Employed 92-365 Days with Firm	26	19
Number Employed 366+ Days with Firm	84	95
Associated HCA Medical Clients	221	216
Family Medical	5	5
Children's Medical and SCHIP	208	200
Pregnant Women	7	9
Persons with Disabilities	1	2
Other Coverage	0	0
Monthly Medical and MH Expenditures - All Funds	\$41,056	\$42,993
General Fund-Federal	\$21,925	\$22,970
General Fund-State and Other Sources	\$19,131	\$20,023

TOTAL

	January 2011	June 2011
Number of Employed Clients/Persons	129	134
Number Employed 0-91 Days with Firm	7	6
Number Employed 92-365 Days with Firm	29	27
Number Employed 366+ Days with Firm	93	101
Associated HCA Medical Clients	266	266
Family Medical	38	39
Children's Medical and SCHIP	217	212
Pregnant Women	10	13
Persons with Disabilities	1	2
Other Coverage	0	0
Monthly Medical and MH Expenditures - All Funds	\$54,080	\$57,513
General Fund-Federal	\$28,587	\$30,404
General Fund-State and Other Sources	\$25,493	\$27,109

DATA SOURCES: This report is based on the analysis of Automated Client Eligibility System (ACES) employer name data linked to ProviderOne eligibility data. ACES employer name information does not permit the identification of separately owned franchises operating under the same business name. The employer name information used in this report is self-reported; it is not a required element of the application for public assistance and is not independently verified by DSHS.

138. VOLT INFORMATION SCIENCES INC

Clients or persons with dependents with HCA medical coverage, by type of coverage

Associated HCA medical clients and estimated medical and mental health expenditures

PREPARED BY: DSHS Research and Data Analysis Division, October 2012

Employed HCA medical clients and their HCA-covered dependents

	January 2011	June 2011
Number of Employed Clients	45	33
Number Employed 0-91 Days with Firm	13	7
Number Employed 92-365 Days with Firm	29	20
Number Employed 366+ Days with Firm	3	6
Associated HCA Medical Clients	100	82
Family Medical	82	70
Children's Medical and SCHIP	11	11
Pregnant Women	4	0
Persons with Disabilities	3	1
Other Coverage	0	0
Monthly Medical and MH Expenditures - All Funds	\$31,021	\$22,828
General Fund-Federal	\$15,796	\$11,679
General Fund-State and Other Sources	\$15,225	\$11,149

Non-client persons with HCA-covered dependents

	January 2011	June 2011
Number of Employed Persons	91	94
Number Employed 0-91 Days with Firm	5	7
Number Employed 92-365 Days with Firm	56	35
Number Employed 366+ Days with Firm	30	52
Associated HCA Medical Clients	142	148
Family Medical	12	11
Children's Medical and SCHIP	124	133
Pregnant Women	6	4
Persons with Disabilities	0	0
Other Coverage	0	0
Monthly Medical and MH Expenditures - All Funds	\$27,374	\$26,625
General Fund-Federal	\$14,729	\$14,465
General Fund-State and Other Sources	\$12,645	\$12,161

TOTAL

	January 2011	June 2011
Number of Employed Clients/Persons	136	127
Number Employed 0-91 Days with Firm	18	14
Number Employed 92-365 Days with Firm	85	55
Number Employed 366+ Days with Firm	33	58
Associated HCA Medical Clients	242	230
Family Medical	94	81
Children's Medical and SCHIP	135	144
Pregnant Women	10	4
Persons with Disabilities	3	1
Other Coverage	0	0
Monthly Medical and MH Expenditures - All Funds	\$58,394	\$49,453
General Fund-Federal	\$30,525	\$26,144
General Fund-State and Other Sources	\$27,869	\$23,310

DATA SOURCES: This report is based on the analysis of Automated Client Eligibility System (ACES) employer name data linked to ProviderOne eligibility data. ACES employer name information does not permit the identification of separately owned franchises operating under the same business name. The employer name information used in this report is self-reported; it is not a required element of the application for public assistance and is not independently verified by DSHS.

140. LITTLE CAESARS PIZZA

Clients or persons with dependents with HCA medical coverage, by type of coverage

Associated HCA medical clients and estimated medical and mental health expenditures

PREPARED BY: DSHS Research and Data Analysis Division, October 2012

Employed HCA medical clients and their HCA-covered dependents

	January 2011	June 2011
Number of Employed Clients	79	97
Number Employed 0-91 Days with Firm	7	14
Number Employed 92-365 Days with Firm	33	38
Number Employed 366+ Days with Firm	39	45
Associated HCA Medical Clients	96	116
Family Medical	60	75
Children's Medical and SCHIP	25	25
Pregnant Women	5	10
Persons with Disabilities	6	6
Other Coverage	0	0
Monthly Medical and MH Expenditures - All Funds	\$31,042	\$39,758
General Fund-Federal	\$15,849	\$20,276
General Fund-State and Other Sources	\$15,193	\$19,482

Non-client persons with HCA-covered dependents

	January 2011	June 2011
Number of Employed Persons	43	43
Number Employed 0-91 Days with Firm	3	1
Number Employed 92-365 Days with Firm	11	11
Number Employed 366+ Days with Firm	29	31
Associated HCA Medical Clients	49	53
Family Medical	5	5
Children's Medical and SCHIP	42	47
Pregnant Women	2	1
Persons with Disabilities	0	0
Other Coverage	0	0
Monthly Medical and MH Expenditures - All Funds	\$10,035	\$9,762
General Fund-Federal	\$5,300	\$5,200
General Fund-State and Other Sources	\$4,735	\$4,563

TOTAL

	January 2011	June 2011
Number of Employed Clients/Persons	122	140
Number Employed 0-91 Days with Firm	10	15
Number Employed 92-365 Days with Firm	44	49
Number Employed 366+ Days with Firm	68	76
Associated HCA Medical Clients	145	169
Family Medical	65	80
Children's Medical and SCHIP	67	72
Pregnant Women	7	11
Persons with Disabilities	6	6
Other Coverage	0	0
Monthly Medical and MH Expenditures - All Funds	\$41,077	\$49,520
General Fund-Federal	\$21,149	\$25,475
General Fund-State and Other Sources	\$19,928	\$24,045

DATA SOURCES: This report is based on the analysis of Automated Client Eligibility System (ACES) employer name data linked to ProviderOne eligibility data. ACES employer name information does not permit the identification of separately owned franchises operating under the same business name. The employer name information used in this report is self-reported; it is not a required element of the application for public assistance and is not independently verified by DSHS.

141. TOYS 'R' US

Clients or persons with dependents with HCA medical coverage, by type of coverage

Associated HCA medical clients and estimated medical and mental health expenditures

PREPARED BY: DSHS Research and Data Analysis Division, October 2012

Employed HCA medical clients and their HCA-covered dependents

	January 2011	June 2011
Number of Employed Clients	98	60
Number Employed 0-91 Days with Firm	40	3
Number Employed 92-365 Days with Firm	21	26
Number Employed 366+ Days with Firm	37	31
Associated HCA Medical Clients	158	100
Family Medical	119	71
Children's Medical and SCHIP	24	13
Pregnant Women	7	10
Persons with Disabilities	8	6
Other Coverage	0	0
Monthly Medical and MH Expenditures - All Funds	\$50,338	\$35,882
General Fund-Federal	\$25,641	\$18,236
General Fund-State and Other Sources	\$24,697	\$17,645

Non-client persons with HCA-covered dependents

	January 2011	June 2011
Number of Employed Persons	47	54
Number Employed 0-91 Days with Firm	11	0
Number Employed 92-365 Days with Firm	9	20
Number Employed 366+ Days with Firm	27	34
Associated HCA Medical Clients	59	56
Family Medical	5	3
Children's Medical and SCHIP	51	51
Pregnant Women	2	1
Persons with Disabilities	1	1
Other Coverage	0	0
Monthly Medical and MH Expenditures - All Funds	\$11,642	\$10,466
General Fund-Federal	\$6,191	\$5,600
General Fund-State and Other Sources	\$5,452	\$4,866

TOTAL

	January 2011	June 2011
Number of Employed Clients/Persons	145	114
Number Employed 0-91 Days with Firm	51	3
Number Employed 92-365 Days with Firm	30	46
Number Employed 366+ Days with Firm	64	65
Associated HCA Medical Clients	217	156
Family Medical	124	74
Children's Medical and SCHIP	75	64
Pregnant Women	9	11
Persons with Disabilities	9	7
Other Coverage	0	0
Monthly Medical and MH Expenditures - All Funds	\$61,980	\$46,347
General Fund-Federal	\$31,832	\$23,836
General Fund-State and Other Sources	\$30,148	\$22,511

DATA SOURCES: This report is based on the analysis of Automated Client Eligibility System (ACES) employer name data linked to ProviderOne eligibility data. ACES employer name information does not permit the identification of separately owned franchises operating under the same business name. The employer name information used in this report is self-reported; it is not a required element of the application for public assistance and is not independently verified by DSHS.

142. US NAVY

Clients or persons with dependents with HCA medical coverage, by type of coverage

Associated HCA medical clients and estimated medical and mental health expenditures

PREPARED BY: DSHS Research and Data Analysis Division, October 2012

Employed HCA medical clients and their HCA-covered dependents

	January 2011	June 2011
Number of Employed Clients	18	22
Number Employed 0-91 Days with Firm	0	0
Number Employed 92-365 Days with Firm	6	1
Number Employed 366+ Days with Firm	12	21
Associated HCA Medical Clients	25	30
Family Medical	7	17
Children's Medical and SCHIP	10	8
Pregnant Women	8	5
Persons with Disabilities	0	0
Other Coverage	0	0
Monthly Medical and MH Expenditures - All Funds	\$10,508	\$9,853
General Fund-Federal	\$5,347	\$5,025
General Fund-State and Other Sources	\$5,162	\$4,828

Non-client persons with HCA-covered dependents

	January 2011	June 2011
Number of Employed Persons	115	102
Number Employed 0-91 Days with Firm	1	0
Number Employed 92-365 Days with Firm	12	6
Number Employed 366+ Days with Firm	102	96
Associated HCA Medical Clients	217	183
Family Medical	6	7
Children's Medical and SCHIP	187	162
Pregnant Women	21	12
Persons with Disabilities	3	2
Other Coverage	0	0
Monthly Medical and MH Expenditures - All Funds	\$52,285	\$39,466
General Fund-Federal	\$27,554	\$20,987
General Fund-State and Other Sources	\$24,731	\$18,479

TOTAL

	January 2011	June 2011
Number of Employed Clients/Persons	133	124
Number Employed 0-91 Days with Firm	1	0
Number Employed 92-365 Days with Firm	18	7
Number Employed 366+ Days with Firm	114	117
Associated HCA Medical Clients	242	213
Family Medical	13	24
Children's Medical and SCHIP	197	170
Pregnant Women	29	17
Persons with Disabilities	3	2
Other Coverage	0	0
Monthly Medical and MH Expenditures - All Funds	\$62,793	\$49,319
General Fund-Federal	\$32,901	\$26,012
General Fund-State and Other Sources	\$29,892	\$23,307

DATA SOURCES: This report is based on the analysis of Automated Client Eligibility System (ACES) employer name data linked to ProviderOne eligibility data. ACES employer name information does not permit the identification of separately owned franchises operating under the same business name. The employer name information used in this report is self-reported; it is not a required element of the application for public assistance and is not independently verified by DSHS.

143. FIRSTGROUP PLC

Clients or persons with dependents with HCA medical coverage, by type of coverage

Associated HCA medical clients and estimated medical and mental health expenditures

PREPARED BY: DSHS Research and Data Analysis Division, October 2012

Employed HCA medical clients and their HCA-covered dependents

	January 2011	June 2011
Number of Employed Clients	33	31
Number Employed 0-91 Days with Firm	5	1
Number Employed 92-365 Days with Firm	11	15
Number Employed 366+ Days with Firm	17	15
Associated HCA Medical Clients	103	103
Family Medical	77	78
Children's Medical and SCHIP	22	22
Pregnant Women	3	3
Persons with Disabilities	1	0
Other Coverage	0	0
Monthly Medical and MH Expenditures - All Funds	\$28,322	\$27,203
General Fund-Federal	\$14,548	\$13,960
General Fund-State and Other Sources	\$13,774	\$13,243

Non-client persons with HCA-covered dependents

	January 2011	June 2011
Number of Employed Persons	97	95
Number Employed 0-91 Days with Firm	2	2
Number Employed 92-365 Days with Firm	14	18
Number Employed 366+ Days with Firm	81	75
Associated HCA Medical Clients	223	209
Family Medical	10	11
Children's Medical and SCHIP	206	193
Pregnant Women	6	3
Persons with Disabilities	1	2
Other Coverage	0	0
Monthly Medical and MH Expenditures - All Funds	\$41,485	\$37,270
General Fund-Federal	\$22,348	\$20,076
General Fund-State and Other Sources	\$19,137	\$17,194

TOTAL

	January 2011	June 2011
Number of Employed Clients/Persons	130	126
Number Employed 0-91 Days with Firm	7	3
Number Employed 92-365 Days with Firm	25	33
Number Employed 366+ Days with Firm	98	90
Associated HCA Medical Clients	326	312
Family Medical	87	89
Children's Medical and SCHIP	228	215
Pregnant Women	9	6
Persons with Disabilities	2	2
Other Coverage	0	0
Monthly Medical and MH Expenditures - All Funds	\$69,807	\$64,473
General Fund-Federal	\$36,895	\$34,036
General Fund-State and Other Sources	\$32,912	\$30,437

DATA SOURCES: This report is based on the analysis of Automated Client Eligibility System (ACES) employer name data linked to ProviderOne eligibility data. ACES employer name information does not permit the identification of separately owned franchises operating under the same business name. The employer name information used in this report is self-reported; it is not a required element of the application for public assistance and is not independently verified by DSHS.

144. AZTECA MEXICAN RESTAURANT

Clients or persons with dependents with HCA medical coverage, by type of coverage

Associated HCA medical clients and estimated medical and mental health expenditures

PREPARED BY: DSHS Research and Data Analysis Division, October 2012

Employed HCA medical clients and their HCA-covered dependents

	January 2011	June 2011
Number of Employed Clients	34	30
Number Employed 0-91 Days with Firm	2	1
Number Employed 92-365 Days with Firm	10	7
Number Employed 366+ Days with Firm	22	22
Associated HCA Medical Clients	43	31
Family Medical	22	14
Children's Medical and SCHIP	15	12
Pregnant Women	6	5
Persons with Disabilities	0	0
Other Coverage	0	0
Monthly Medical and MH Expenditures - All Funds	\$13,327	\$9,192
General Fund-Federal	\$6,793	\$4,666
General Fund-State and Other Sources	\$6,534	\$4,526

Non-client persons with HCA-covered dependents

	January 2011	June 2011
Number of Employed Persons	100	90
Number Employed 0-91 Days with Firm	3	0
Number Employed 92-365 Days with Firm	4	12
Number Employed 366+ Days with Firm	93	78
Associated HCA Medical Clients	157	140
Family Medical	7	4
Children's Medical and SCHIP	148	132
Pregnant Women	2	4
Persons with Disabilities	0	0
Other Coverage	0	0
Monthly Medical and MH Expenditures - All Funds	\$25,580	\$24,507
General Fund-Federal	\$13,534	\$13,134
General Fund-State and Other Sources	\$12,046	\$11,373

TOTAL

	January 2011	June 2011
Number of Employed Clients/Persons	134	120
Number Employed 0-91 Days with Firm	5	1
Number Employed 92-365 Days with Firm	14	19
Number Employed 366+ Days with Firm	115	100
Associated HCA Medical Clients	200	171
Family Medical	29	18
Children's Medical and SCHIP	163	144
Pregnant Women	8	9
Persons with Disabilities	0	0
Other Coverage	0	0
Monthly Medical and MH Expenditures - All Funds	\$38,907	\$33,699
General Fund-Federal	\$20,327	\$17,800
General Fund-State and Other Sources	\$18,581	\$15,899

DATA SOURCES: This report is based on the analysis of Automated Client Eligibility System (ACES) employer name data linked to ProviderOne eligibility data. ACES employer name information does not permit the identification of separately owned franchises operating under the same business name. The employer name information used in this report is self-reported; it is not a required element of the application for public assistance and is not independently verified by DSHS.

144. SEATTLE GOODWILL

Clients or persons with dependents with HCA medical coverage, by type of coverage

Associated HCA medical clients and estimated medical and mental health expenditures

PREPARED BY: DSHS Research and Data Analysis Division, October 2012

Employed HCA medical clients and their HCA-covered dependents

	January 2011	June 2011
Number of Employed Clients	49	49
Number Employed 0-91 Days with Firm	6	4
Number Employed 92-365 Days with Firm	13	11
Number Employed 366+ Days with Firm	30	34
Associated HCA Medical Clients	119	111
Family Medical	84	76
Children's Medical and SCHIP	20	20
Pregnant Women	7	9
Persons with Disabilities	5	5
Other Coverage	3	1
Monthly Medical and MH Expenditures - All Funds	\$35,343	\$35,028
General Fund-Federal	\$18,279	\$17,802
General Fund-State and Other Sources	\$17,064	\$17,226

Non-client persons with HCA-covered dependents

	January 2011	June 2011
Number of Employed Persons	78	78
Number Employed 0-91 Days with Firm	0	1
Number Employed 92-365 Days with Firm	8	10
Number Employed 366+ Days with Firm	70	67
Associated HCA Medical Clients	133	131
Family Medical	9	12
Children's Medical and SCHIP	119	118
Pregnant Women	3	0
Persons with Disabilities	2	1
Other Coverage	0	0
Monthly Medical and MH Expenditures - All Funds	\$26,806	\$22,622
General Fund-Federal	\$14,296	\$12,252
General Fund-State and Other Sources	\$12,510	\$10,371

TOTAL

	January 2011	June 2011
Number of Employed Clients/Persons	127	127
Number Employed 0-91 Days with Firm	6	5
Number Employed 92-365 Days with Firm	21	21
Number Employed 366+ Days with Firm	100	101
Associated HCA Medical Clients	252	242
Family Medical	93	88
Children's Medical and SCHIP	139	138
Pregnant Women	10	9
Persons with Disabilities	7	6
Other Coverage	3	1
Monthly Medical and MH Expenditures - All Funds	\$62,150	\$57,650
General Fund-Federal	\$32,575	\$30,053
General Fund-State and Other Sources	\$29,574	\$27,597

DATA SOURCES: This report is based on the analysis of Automated Client Eligibility System (ACES) employer name data linked to ProviderOne eligibility data. ACES employer name information does not permit the identification of separately owned franchises operating under the same business name. The employer name information used in this report is self-reported; it is not a required element of the application for public assistance and is not independently verified by DSHS.

144. SL START

Clients or persons with dependents with HCA medical coverage, by type of coverage

Associated HCA medical clients and estimated medical and mental health expenditures

PREPARED BY: DSHS Research and Data Analysis Division, October 2012

Employed HCA medical clients and their HCA-covered dependents

	January 2011	June 2011
Number of Employed Clients	50	47
Number Employed 0-91 Days with Firm	6	3
Number Employed 92-365 Days with Firm	27	25
Number Employed 366+ Days with Firm	17	19
Associated HCA Medical Clients	125	92
Family Medical	93	54
Children's Medical and SCHIP	26	27
Pregnant Women	6	10
Persons with Disabilities	0	1
Other Coverage	0	0
Monthly Medical and MH Expenditures - All Funds	\$35,629	\$27,868
General Fund-Federal	\$18,251	\$14,197
General Fund-State and Other Sources	\$17,378	\$13,671

Non-client persons with HCA-covered dependents

	January 2011	June 2011
Number of Employed Persons	75	82
Number Employed 0-91 Days with Firm	3	2
Number Employed 92-365 Days with Firm	16	17
Number Employed 366+ Days with Firm	56	63
Associated HCA Medical Clients	134	156
Family Medical	6	7
Children's Medical and SCHIP	127	143
Pregnant Women	1	4
Persons with Disabilities	0	2
Other Coverage	0	0
Monthly Medical and MH Expenditures - All Funds	\$22,867	\$29,738
General Fund-Federal	\$12,552	\$16,052
General Fund-State and Other Sources	\$10,315	\$13,686

TOTAL

	January 2011	June 2011
Number of Employed Clients/Persons	125	129
Number Employed 0-91 Days with Firm	9	5
Number Employed 92-365 Days with Firm	43	42
Number Employed 366+ Days with Firm	73	82
Associated HCA Medical Clients	259	248
Family Medical	99	61
Children's Medical and SCHIP	153	170
Pregnant Women	7	14
Persons with Disabilities	0	3
Other Coverage	0	0
Monthly Medical and MH Expenditures - All Funds	\$58,496	\$57,606
General Fund-Federal	\$30,803	\$30,249
General Fund-State and Other Sources	\$27,693	\$27,357

DATA SOURCES: This report is based on the analysis of Automated Client Eligibility System (ACES) employer name data linked to ProviderOne eligibility data. ACES employer name information does not permit the identification of separately owned franchises operating under the same business name. The employer name information used in this report is self-reported; it is not a required element of the application for public assistance and is not independently verified by DSHS.

147. MATSON FRUIT COMPANY

Clients or persons with dependents with HCA medical coverage, by type of coverage

Associated HCA medical clients and estimated medical and mental health expenditures

PREPARED BY: DSHS Research and Data Analysis Division, October 2012

Employed HCA medical clients and their HCA-covered dependents

	January 2011	June 2011
Number of Employed Clients	17	14
Number Employed 0-91 Days with Firm	2	2
Number Employed 92-365 Days with Firm	4	3
Number Employed 366+ Days with Firm	11	9
Associated HCA Medical Clients	36	33
Family Medical	10	12
Children's Medical and SCHIP	20	16
Pregnant Women	6	5
Persons with Disabilities	0	0
Other Coverage	0	0
Monthly Medical and MH Expenditures - All Funds	\$10,469	\$10,061
General Fund-Federal	\$5,403	\$5,180
General Fund-State and Other Sources	\$5,066	\$4,882

Non-client persons with HCA-covered dependents

	January 2011	June 2011
Number of Employed Persons	115	106
Number Employed 0-91 Days with Firm	3	3
Number Employed 92-365 Days with Firm	15	10
Number Employed 366+ Days with Firm	97	93
Associated HCA Medical Clients	234	198
Family Medical	11	9
Children's Medical and SCHIP	218	183
Pregnant Women	4	4
Persons with Disabilities	1	1
Other Coverage	0	1
Monthly Medical and MH Expenditures - All Funds	\$41,092	\$35,489
General Fund-Federal	\$21,805	\$18,476
General Fund-State and Other Sources	\$19,288	\$17,013

TOTAL

	January 2011	June 2011
Number of Employed Clients/Persons	132	120
Number Employed 0-91 Days with Firm	5	5
Number Employed 92-365 Days with Firm	19	13
Number Employed 366+ Days with Firm	108	102
Associated HCA Medical Clients	270	231
Family Medical	21	21
Children's Medical and SCHIP	238	199
Pregnant Women	10	9
Persons with Disabilities	1	1
Other Coverage	0	1
Monthly Medical and MH Expenditures - All Funds	\$51,562	\$45,550
General Fund-Federal	\$27,208	\$23,656
General Fund-State and Other Sources	\$24,353	\$21,895

DATA SOURCES: This report is based on the analysis of Automated Client Eligibility System (ACES) employer name data linked to ProviderOne eligibility data. ACES employer name information does not permit the identification of separately owned franchises operating under the same business name. The employer name information used in this report is self-reported; it is not a required element of the application for public assistance and is not independently verified by DSHS.

148. EPIC

Clients or persons with dependents with HCA medical coverage, by type of coverage

Associated HCA medical clients and estimated medical and mental health expenditures

PREPARED BY: DSHS Research and Data Analysis Division, October 2012

Employed HCA medical clients and their HCA-covered dependents

	January 2011	June 2011
Number of Employed Clients	32	39
Number Employed 0-91 Days with Firm	0	11
Number Employed 92-365 Days with Firm	17	7
Number Employed 366+ Days with Firm	15	21
Associated HCA Medical Clients	54	76
Family Medical	21	27
Children's Medical and SCHIP	25	39
Pregnant Women	7	9
Persons with Disabilities	1	1
Other Coverage	0	0
Monthly Medical and MH Expenditures - All Funds	\$16,252	\$21,468
General Fund-Federal	\$8,359	\$11,083
General Fund-State and Other Sources	\$7,894	\$10,385

Non-client persons with HCA-covered dependents

	January 2011	June 2011
Number of Employed Persons	85	95
Number Employed 0-91 Days with Firm	0	8
Number Employed 92-365 Days with Firm	17	12
Number Employed 366+ Days with Firm	68	75
Associated HCA Medical Clients	153	188
Family Medical	1	1
Children's Medical and SCHIP	151	187
Pregnant Women	0	0
Persons with Disabilities	1	0
Other Coverage	0	0
Monthly Medical and MH Expenditures - All Funds	\$25,390	\$30,286
General Fund-Federal	\$13,930	\$16,595
General Fund-State and Other Sources	\$11,460	\$13,691

TOTAL

	January 2011	June 2011
Number of Employed Clients/Persons	117	134
Number Employed 0-91 Days with Firm	0	19
Number Employed 92-365 Days with Firm	34	19
Number Employed 366+ Days with Firm	83	96
Associated HCA Medical Clients	207	264
Family Medical	22	28
Children's Medical and SCHIP	176	226
Pregnant Women	7	9
Persons with Disabilities	2	1
Other Coverage	0	0
Monthly Medical and MH Expenditures - All Funds	\$41,642	\$51,754
General Fund-Federal	\$22,289	\$27,678
General Fund-State and Other Sources	\$19,353	\$24,076

DATA SOURCES: This report is based on the analysis of Automated Client Eligibility System (ACES) employer name data linked to ProviderOne eligibility data. ACES employer name information does not permit the identification of separately owned franchises operating under the same business name. The employer name information used in this report is self-reported; it is not a required element of the application for public assistance and is not independently verified by DSHS.

148. RANDSTAD

Clients or persons with dependents with HCA medical coverage, by type of coverage

Associated HCA medical clients and estimated medical and mental health expenditures

PREPARED BY: DSHS Research and Data Analysis Division, October 2012

Employed HCA medical clients and their HCA-covered dependents

	January 2011	June 2011
Number of Employed Clients	62	42
Number Employed 0-91 Days with Firm	18	8
Number Employed 92-365 Days with Firm	30	21
Number Employed 366+ Days with Firm	14	13
Associated HCA Medical Clients	144	100
Family Medical	112	72
Children's Medical and SCHIP	22	22
Pregnant Women	8	5
Persons with Disabilities	2	1
Other Coverage	0	0
Monthly Medical and MH Expenditures - All Funds	\$42,114	\$28,793
General Fund-Federal	\$21,470	\$14,741
General Fund-State and Other Sources	\$20,644	\$14,053

Non-client persons with HCA-covered dependents

	January 2011	June 2011
Number of Employed Persons	76	71
Number Employed 0-91 Days with Firm	3	6
Number Employed 92-365 Days with Firm	47	35
Number Employed 366+ Days with Firm	26	30
Associated HCA Medical Clients	126	110
Family Medical	18	15
Children's Medical and SCHIP	104	89
Pregnant Women	3	3
Persons with Disabilities	1	3
Other Coverage	0	0
Monthly Medical and MH Expenditures - All Funds	\$23,825	\$22,988
General Fund-Federal	\$12,535	\$12,299
General Fund-State and Other Sources	\$11,290	\$10,689

TOTAL

	January 2011	June 2011
Number of Employed Clients/Persons	138	113
Number Employed 0-91 Days with Firm	21	14
Number Employed 92-365 Days with Firm	77	56
Number Employed 366+ Days with Firm	40	43
Associated HCA Medical Clients	270	210
Family Medical	130	87
Children's Medical and SCHIP	126	111
Pregnant Women	11	8
Persons with Disabilities	3	4
Other Coverage	0	0
Monthly Medical and MH Expenditures - All Funds	\$65,939	\$51,781
General Fund-Federal	\$34,005	\$27,040
General Fund-State and Other Sources	\$31,933	\$24,741

DATA SOURCES: This report is based on the analysis of Automated Client Eligibility System (ACES) employer name data linked to ProviderOne eligibility data. ACES employer name information does not permit the identification of separately owned franchises operating under the same business name. The employer name information used in this report is self-reported; it is not a required element of the application for public assistance and is not independently verified by DSHS.

150. BP PRODUCTS NORTH AMERICA INC

Clients or persons with dependents with HCA medical coverage, by type of coverage

Associated HCA medical clients and estimated medical and mental health expenditures

PREPARED BY: DSHS Research and Data Analysis Division, October 2012

Employed HCA medical clients and their HCA-covered dependents

	January 2011	June 2011
Number of Employed Clients	50	55
Number Employed 0-91 Days with Firm	10	7
Number Employed 92-365 Days with Firm	19	26
Number Employed 366+ Days with Firm	21	22
Associated HCA Medical Clients	115	135
Family Medical	80	100
Children's Medical and SCHIP	24	25
Pregnant Women	5	5
Persons with Disabilities	5	5
Other Coverage	1	0
Monthly Medical and MH Expenditures - All Funds	\$33,544	\$38,881
General Fund-Federal	\$17,297	\$19,857
General Fund-State and Other Sources	\$16,248	\$19,024

Non-client persons with HCA-covered dependents

	January 2011	June 2011
Number of Employed Persons	72	73
Number Employed 0-91 Days with Firm	4	0
Number Employed 92-365 Days with Firm	25	17
Number Employed 366+ Days with Firm	43	56
Associated HCA Medical Clients	105	115
Family Medical	5	3
Children's Medical and SCHIP	94	105
Pregnant Women	4	4
Persons with Disabilities	2	2
Other Coverage	0	1
Monthly Medical and MH Expenditures - All Funds	\$21,245	\$22,329
General Fund-Federal	\$11,192	\$11,794
General Fund-State and Other Sources	\$10,052	\$10,535

TOTAL

	January 2011	June 2011
Number of Employed Clients/Persons	122	128
Number Employed 0-91 Days with Firm	14	7
Number Employed 92-365 Days with Firm	44	43
Number Employed 366+ Days with Firm	64	78
Associated HCA Medical Clients	220	250
Family Medical	85	103
Children's Medical and SCHIP	118	130
Pregnant Women	9	9
Persons with Disabilities	7	7
Other Coverage	1	1
Monthly Medical and MH Expenditures - All Funds	\$54,789	\$61,210
General Fund-Federal	\$28,489	\$31,651
General Fund-State and Other Sources	\$26,300	\$29,559

DATA SOURCES: This report is based on the analysis of Automated Client Eligibility System (ACES) employer name data linked to ProviderOne eligibility data. ACES employer name information does not permit the identification of separately owned franchises operating under the same business name. The employer name information used in this report is self-reported; it is not a required element of the application for public assistance and is not independently verified by DSHS.

151. WASHINGTON POTATO

Clients or persons with dependents with HCA medical coverage, by type of coverage

Associated HCA medical clients and estimated medical and mental health expenditures

PREPARED BY: DSHS Research and Data Analysis Division, October 2012

Employed HCA medical clients and their HCA-covered dependents

	January 2011	June 2011
Number of Employed Clients	26	9
Number Employed 0-91 Days with Firm	5	0
Number Employed 92-365 Days with Firm	16	5
Number Employed 366+ Days with Firm	5	4
Associated HCA Medical Clients	69	30
Family Medical	53	26
Children's Medical and SCHIP	12	1
Pregnant Women	1	1
Persons with Disabilities	3	2
Other Coverage	0	0
Monthly Medical and MH Expenditures - All Funds	\$19,562	\$8,453
General Fund-Federal	\$10,020	\$4,280
General Fund-State and Other Sources	\$9,542	\$4,174

Non-client persons with HCA-covered dependents

	January 2011	June 2011
Number of Employed Persons	102	107
Number Employed 0-91 Days with Firm	4	1
Number Employed 92-365 Days with Firm	27	24
Number Employed 366+ Days with Firm	71	82
Associated HCA Medical Clients	200	201
Family Medical	16	7
Children's Medical and SCHIP	180	190
Pregnant Women	3	3
Persons with Disabilities	1	1
Other Coverage	0	0
Monthly Medical and MH Expenditures - All Funds	\$35,240	\$34,762
General Fund-Federal	\$18,805	\$18,656
General Fund-State and Other Sources	\$16,436	\$16,106

TOTAL

	January 2011	June 2011
Number of Employed Clients/Persons	128	116
Number Employed 0-91 Days with Firm	9	1
Number Employed 92-365 Days with Firm	43	29
Number Employed 366+ Days with Firm	76	86
Associated HCA Medical Clients	269	231
Family Medical	69	33
Children's Medical and SCHIP	192	191
Pregnant Women	4	4
Persons with Disabilities	4	3
Other Coverage	0	0
Monthly Medical and MH Expenditures - All Funds	\$54,802	\$43,215
General Fund-Federal	\$28,825	\$22,936
General Fund-State and Other Sources	\$25,978	\$20,279

DATA SOURCES: This report is based on the analysis of Automated Client Eligibility System (ACES) employer name data linked to ProviderOne eligibility data. ACES employer name information does not permit the identification of separately owned franchises operating under the same business name. The employer name information used in this report is self-reported; it is not a required element of the application for public assistance and is not independently verified by DSHS.

152. CHEHALIS TRIBE

Clients or persons with dependents with HCA medical coverage, by type of coverage

Associated HCA medical clients and estimated medical and mental health expenditures

PREPARED BY: DSHS Research and Data Analysis Division, October 2012

Employed HCA medical clients and their HCA-covered dependents

	January 2011	June 2011
Number of Employed Clients	31	32
Number Employed 0-91 Days with Firm	1	2
Number Employed 92-365 Days with Firm	12	10
Number Employed 366+ Days with Firm	18	20
Associated HCA Medical Clients	50	56
Family Medical	28	33
Children's Medical and SCHIP	13	10
Pregnant Women	5	7
Persons with Disabilities	4	6
Other Coverage	0	0
Monthly Medical and MH Expenditures - All Funds	\$17,651	\$21,398
General Fund-Federal	\$8,981	\$10,830
General Fund-State and Other Sources	\$8,671	\$10,569

Non-client persons with HCA-covered dependents

	January 2011	June 2011
Number of Employed Persons	94	85
Number Employed 0-91 Days with Firm	2	4
Number Employed 92-365 Days with Firm	8	4
Number Employed 366+ Days with Firm	84	77
Associated HCA Medical Clients	163	139
Family Medical	12	12
Children's Medical and SCHIP	146	122
Pregnant Women	2	3
Persons with Disabilities	3	2
Other Coverage	0	0
Monthly Medical and MH Expenditures - All Funds	\$30,755	\$26,869
General Fund-Federal	\$16,544	\$14,428
General Fund-State and Other Sources	\$14,211	\$12,441

TOTAL

	January 2011	June 2011
Number of Employed Clients/Persons	125	117
Number Employed 0-91 Days with Firm	3	6
Number Employed 92-365 Days with Firm	20	14
Number Employed 366+ Days with Firm	102	97
Associated HCA Medical Clients	213	195
Family Medical	40	45
Children's Medical and SCHIP	159	132
Pregnant Women	7	10
Persons with Disabilities	7	8
Other Coverage	0	0
Monthly Medical and MH Expenditures - All Funds	\$48,406	\$48,268
General Fund-Federal	\$25,525	\$25,258
General Fund-State and Other Sources	\$22,882	\$23,010

DATA SOURCES: This report is based on the analysis of Automated Client Eligibility System (ACES) employer name data linked to ProviderOne eligibility data. ACES employer name information does not permit the identification of separately owned franchises operating under the same business name. The employer name information used in this report is self-reported; it is not a required element of the application for public assistance and is not independently verified by DSHS.

152. SERVICE ALTERNATIVES

Clients or persons with dependents with HCA medical coverage, by type of coverage

Associated HCA medical clients and estimated medical and mental health expenditures

PREPARED BY: DSHS Research and Data Analysis Division, October 2012

Employed HCA medical clients and their HCA-covered dependents

	January 2011	June 2011
Number of Employed Clients	60	76
Number Employed 0-91 Days with Firm	27	30
Number Employed 92-365 Days with Firm	18	29
Number Employed 366+ Days with Firm	15	17
Associated HCA Medical Clients	131	179
Family Medical	103	152
Children's Medical and SCHIP	13	12
Pregnant Women	3	3
Persons with Disabilities	12	12
Other Coverage	0	0
Monthly Medical and MH Expenditures - All Funds	\$41,782	\$55,715
General Fund-Federal	\$21,201	\$28,284
General Fund-State and Other Sources	\$20,581	\$27,430

Non-client persons with HCA-covered dependents

	January 2011	June 2011
Number of Employed Persons	51	55
Number Employed 0-91 Days with Firm	3	1
Number Employed 92-365 Days with Firm	9	12
Number Employed 366+ Days with Firm	39	42
Associated HCA Medical Clients	82	87
Family Medical	2	5
Children's Medical and SCHIP	80	82
Pregnant Women	0	0
Persons with Disabilities	0	0
Other Coverage	0	0
Monthly Medical and MH Expenditures - All Funds	\$13,418	\$14,250
General Fund-Federal	\$7,314	\$7,750
General Fund-State and Other Sources	\$6,104	\$6,500

TOTAL

	January 2011	June 2011
Number of Employed Clients/Persons	111	131
Number Employed 0-91 Days with Firm	30	31
Number Employed 92-365 Days with Firm	27	41
Number Employed 366+ Days with Firm	54	59
Associated HCA Medical Clients	213	266
Family Medical	105	157
Children's Medical and SCHIP	93	94
Pregnant Women	3	3
Persons with Disabilities	12	12
Other Coverage	0	0
Monthly Medical and MH Expenditures - All Funds	\$55,200	\$69,965
General Fund-Federal	\$28,515	\$36,035
General Fund-State and Other Sources	\$26,685	\$33,930

DATA SOURCES: This report is based on the analysis of Automated Client Eligibility System (ACES) employer name data linked to ProviderOne eligibility data. ACES employer name information does not permit the identification of separately owned franchises operating under the same business name. The employer name information used in this report is self-reported; it is not a required element of the application for public assistance and is not independently verified by DSHS.

154. SHOPKO

Clients or persons with dependents with HCA medical coverage, by type of coverage

Associated HCA medical clients and estimated medical and mental health expenditures

PREPARED BY: DSHS Research and Data Analysis Division, October 2012

Employed HCA medical clients and their HCA-covered dependents

	January 2011	June 2011
Number of Employed Clients	74	69
Number Employed 0-91 Days with Firm	16	3
Number Employed 92-365 Days with Firm	20	22
Number Employed 366+ Days with Firm	38	44
Associated HCA Medical Clients	97	80
Family Medical	55	42
Children's Medical and SCHIP	28	22
Pregnant Women	9	11
Persons with Disabilities	5	5
Other Coverage	0	0
Monthly Medical and MH Expenditures - All Funds	\$32,146	\$28,668
General Fund-Federal	\$16,413	\$14,590
General Fund-State and Other Sources	\$15,733	\$14,078

Non-client persons with HCA-covered dependents

	January 2011	June 2011
Number of Employed Persons	48	48
Number Employed 0-91 Days with Firm	0	1
Number Employed 92-365 Days with Firm	6	6
Number Employed 366+ Days with Firm	42	41
Associated HCA Medical Clients	63	66
Family Medical	1	1
Children's Medical and SCHIP	59	62
Pregnant Women	1	1
Persons with Disabilities	2	2
Other Coverage	0	0
Monthly Medical and MH Expenditures - All Funds	\$12,926	\$13,414
General Fund-Federal	\$6,936	\$7,202
General Fund-State and Other Sources	\$5,990	\$6,211

TOTAL

	January 2011	June 2011
Number of Employed Clients/Persons	122	117
Number Employed 0-91 Days with Firm	16	4
Number Employed 92-365 Days with Firm	26	28
Number Employed 366+ Days with Firm	80	85
Associated HCA Medical Clients	160	146
Family Medical	56	43
Children's Medical and SCHIP	87	84
Pregnant Women	10	12
Persons with Disabilities	7	7
Other Coverage	0	0
Monthly Medical and MH Expenditures - All Funds	\$45,071	\$42,082
General Fund-Federal	\$23,349	\$21,792
General Fund-State and Other Sources	\$21,722	\$20,289

DATA SOURCES: This report is based on the analysis of Automated Client Eligibility System (ACES) employer name data linked to ProviderOne eligibility data. ACES employer name information does not permit the identification of separately owned franchises operating under the same business name. The employer name information used in this report is self-reported; it is not a required element of the application for public assistance and is not independently verified by DSHS.

155. AMICABLE HEALTH CARE

Clients or persons with dependents with HCA medical coverage, by type of coverage

Associated HCA medical clients and estimated medical and mental health expenditures

PREPARED BY: DSHS Research and Data Analysis Division, October 2012

Employed HCA medical clients and their HCA-covered dependents

	January 2011	June 2011
Number of Employed Clients	77	66
Number Employed 0-91 Days with Firm	19	10
Number Employed 92-365 Days with Firm	20	26
Number Employed 366+ Days with Firm	38	30
Associated HCA Medical Clients	270	224
Family Medical	212	174
Children's Medical and SCHIP	41	42
Pregnant Women	11	3
Persons with Disabilities	6	5
Other Coverage	0	0
Monthly Medical and MH Expenditures - All Funds	\$72,208	\$55,093
General Fund-Federal	\$36,860	\$28,229
General Fund-State and Other Sources	\$35,348	\$26,864

Non-client persons with HCA-covered dependents

	January 2011	June 2011
Number of Employed Persons	45	50
Number Employed 0-91 Days with Firm	2	2
Number Employed 92-365 Days with Firm	9	12
Number Employed 366+ Days with Firm	34	36
Associated HCA Medical Clients	72	82
Family Medical	4	7
Children's Medical and SCHIP	66	72
Pregnant Women	1	1
Persons with Disabilities	1	2
Other Coverage	0	0
Monthly Medical and MH Expenditures - All Funds	\$12,407	\$15,188
General Fund-Federal	\$6,610	\$8,142
General Fund-State and Other Sources	\$5,797	\$7,045

TOTAL

	January 2011	June 2011
Number of Employed Clients/Persons	122	116
Number Employed 0-91 Days with Firm	21	12
Number Employed 92-365 Days with Firm	29	38
Number Employed 366+ Days with Firm	72	66
Associated HCA Medical Clients	342	306
Family Medical	216	181
Children's Medical and SCHIP	107	114
Pregnant Women	12	4
Persons with Disabilities	7	7
Other Coverage	0	0
Monthly Medical and MH Expenditures - All Funds	\$84,615	\$70,281
General Fund-Federal	\$43,470	\$36,371
General Fund-State and Other Sources	\$41,146	\$33,910

DATA SOURCES: This report is based on the analysis of Automated Client Eligibility System (ACES) employer name data linked to ProviderOne eligibility data. ACES employer name information does not permit the identification of separately owned franchises operating under the same business name. The employer name information used in this report is self-reported; it is not a required element of the application for public assistance and is not independently verified by DSHS.

156. KING COUNTY

Clients or persons with dependents with HCA medical coverage, by type of coverage

Associated HCA medical clients and estimated medical and mental health expenditures

PREPARED BY: DSHS Research and Data Analysis Division, October 2012

Employed HCA medical clients and their HCA-covered dependents

	January 2011	June 2011
Number of Employed Clients	35	35
Number Employed 0-91 Days with Firm	3	0
Number Employed 92-365 Days with Firm	3	9
Number Employed 366+ Days with Firm	29	26
Associated HCA Medical Clients	44	59
Family Medical	11	29
Children's Medical and SCHIP	10	9
Pregnant Women	2	3
Persons with Disabilities	21	18
Other Coverage	0	0
Monthly Medical and MH Expenditures - All Funds	\$16,081	\$20,196
General Fund-Federal	\$8,093	\$10,187
General Fund-State and Other Sources	\$7,988	\$10,009

Non-client persons with HCA-covered dependents

	January 2011	June 2011
Number of Employed Persons	91	76
Number Employed 0-91 Days with Firm	1	0
Number Employed 92-365 Days with Firm	19	9
Number Employed 366+ Days with Firm	71	67
Associated HCA Medical Clients	187	179
Family Medical	12	13
Children's Medical and SCHIP	175	165
Pregnant Women	0	1
Persons with Disabilities	0	0
Other Coverage	0	0
Monthly Medical and MH Expenditures - All Funds	\$30,314	\$29,784
General Fund-Federal	\$16,561	\$16,188
General Fund-State and Other Sources	\$13,753	\$13,596

TOTAL

	January 2011	June 2011
Number of Employed Clients/Persons	126	111
Number Employed 0-91 Days with Firm	4	0
Number Employed 92-365 Days with Firm	22	18
Number Employed 366+ Days with Firm	100	93
Associated HCA Medical Clients	231	238
Family Medical	23	42
Children's Medical and SCHIP	185	174
Pregnant Women	2	4
Persons with Disabilities	21	18
Other Coverage	0	0
Monthly Medical and MH Expenditures - All Funds	\$46,395	\$49,979
General Fund-Federal	\$24,654	\$26,375
General Fund-State and Other Sources	\$21,741	\$23,604

DATA SOURCES: This report is based on the analysis of Automated Client Eligibility System (ACES) employer name data linked to ProviderOne eligibility data. ACES employer name information does not permit the identification of separately owned franchises operating under the same business name. The employer name information used in this report is self-reported; it is not a required element of the application for public assistance and is not independently verified by DSHS.

156. SUNRISE SERVICES

Clients or persons with dependents with HCA medical coverage, by type of coverage

Associated HCA medical clients and estimated medical and mental health expenditures

PREPARED BY: DSHS Research and Data Analysis Division, October 2012

Employed HCA medical clients and their HCA-covered dependents

	January 2011	June 2011
Number of Employed Clients	46	36
Number Employed 0-91 Days with Firm	5	3
Number Employed 92-365 Days with Firm	17	10
Number Employed 366+ Days with Firm	24	23
Associated HCA Medical Clients	100	68
Family Medical	62	40
Children's Medical and SCHIP	27	21
Pregnant Women	3	2
Persons with Disabilities	8	5
Other Coverage	0	0
Monthly Medical and MH Expenditures - All Funds	\$28,283	\$19,727
General Fund-Federal	\$14,451	\$10,113
General Fund-State and Other Sources	\$13,832	\$9,614

Non-client persons with HCA-covered dependents

	January 2011	June 2011
Number of Employed Persons	77	78
Number Employed 0-91 Days with Firm	2	0
Number Employed 92-365 Days with Firm	14	13
Number Employed 366+ Days with Firm	61	65
Associated HCA Medical Clients	101	107
Family Medical	8	5
Children's Medical and SCHIP	90	99
Pregnant Women	2	1
Persons with Disabilities	1	2
Other Coverage	0	0
Monthly Medical and MH Expenditures - All Funds	\$18,630	\$19,198
General Fund-Federal	\$9,900	\$10,274
General Fund-State and Other Sources	\$8,730	\$8,923

TOTAL

	January 2011	June 2011
Number of Employed Clients/Persons	123	114
Number Employed 0-91 Days with Firm	7	3
Number Employed 92-365 Days with Firm	31	23
Number Employed 366+ Days with Firm	85	88
Associated HCA Medical Clients	201	175
Family Medical	70	45
Children's Medical and SCHIP	117	120
Pregnant Women	5	3
Persons with Disabilities	9	7
Other Coverage	0	0
Monthly Medical and MH Expenditures - All Funds	\$46,913	\$38,924
General Fund-Federal	\$24,351	\$20,387
General Fund-State and Other Sources	\$22,562	\$18,537

DATA SOURCES: This report is based on the analysis of Automated Client Eligibility System (ACES) employer name data linked to ProviderOne eligibility data. ACES employer name information does not permit the identification of separately owned franchises operating under the same business name. The employer name information used in this report is self-reported; it is not a required element of the application for public assistance and is not independently verified by DSHS.

158. SECURITAS AB

Clients or persons with dependents with HCA medical coverage, by type of coverage

Associated HCA medical clients and estimated medical and mental health expenditures

PREPARED BY: DSHS Research and Data Analysis Division, October 2012

Employed HCA medical clients and their HCA-covered dependents

	January 2011	June 2011
Number of Employed Clients	33	27
Number Employed 0-91 Days with Firm	3	3
Number Employed 92-365 Days with Firm	12	10
Number Employed 366+ Days with Firm	18	14
Associated HCA Medical Clients	89	71
Family Medical	64	54
Children's Medical and SCHIP	14	12
Pregnant Women	6	3
Persons with Disabilities	4	2
Other Coverage	1	0
Monthly Medical and MH Expenditures - All Funds	\$28,471	\$21,613
General Fund-Federal	\$14,491	\$11,059
General Fund-State and Other Sources	\$13,981	\$10,553

Non-client persons with HCA-covered dependents

	January 2011	June 2011
Number of Employed Persons	86	90
Number Employed 0-91 Days with Firm	5	2
Number Employed 92-365 Days with Firm	15	16
Number Employed 366+ Days with Firm	66	72
Associated HCA Medical Clients	139	169
Family Medical	6	12
Children's Medical and SCHIP	119	144
Pregnant Women	10	9
Persons with Disabilities	4	4
Other Coverage	0	0
Monthly Medical and MH Expenditures - All Funds	\$32,759	\$37,279
General Fund-Federal	\$17,235	\$19,683
General Fund-State and Other Sources	\$15,525	\$17,595

TOTAL

	January 2011	June 2011
Number of Employed Clients/Persons	119	117
Number Employed 0-91 Days with Firm	8	5
Number Employed 92-365 Days with Firm	27	26
Number Employed 366+ Days with Firm	84	86
Associated HCA Medical Clients	228	240
Family Medical	70	66
Children's Medical and SCHIP	133	156
Pregnant Women	16	12
Persons with Disabilities	8	6
Other Coverage	1	0
Monthly Medical and MH Expenditures - All Funds	\$61,231	\$58,891
General Fund-Federal	\$31,725	\$30,743
General Fund-State and Other Sources	\$29,505	\$28,148

DATA SOURCES: This report is based on the analysis of Automated Client Eligibility System (ACES) employer name data linked to ProviderOne eligibility data. ACES employer name information does not permit the identification of separately owned franchises operating under the same business name. The employer name information used in this report is self-reported; it is not a required element of the application for public assistance and is not independently verified by DSHS.

159. BIG LOTS INC

Clients or persons with dependents with HCA medical coverage, by type of coverage

Associated HCA medical clients and estimated medical and mental health expenditures

PREPARED BY: DSHS Research and Data Analysis Division, October 2012

Employed HCA medical clients and their HCA-covered dependents

	January 2011	June 2011
Number of Employed Clients	75	68
Number Employed 0-91 Days with Firm	5	4
Number Employed 92-365 Days with Firm	21	19
Number Employed 366+ Days with Firm	49	45
Associated HCA Medical Clients	178	145
Family Medical	132	102
Children's Medical and SCHIP	28	25
Pregnant Women	9	8
Persons with Disabilities	9	10
Other Coverage	0	0
Monthly Medical and MH Expenditures - All Funds	\$53,713	\$45,797
General Fund-Federal	\$27,368	\$23,329
General Fund-State and Other Sources	\$26,345	\$22,468

Non-client persons with HCA-covered dependents

	January 2011	June 2011
Number of Employed Persons	42	49
Number Employed 0-91 Days with Firm	3	1
Number Employed 92-365 Days with Firm	8	10
Number Employed 366+ Days with Firm	31	38
Associated HCA Medical Clients	62	74
Family Medical	6	16
Children's Medical and SCHIP	56	57
Pregnant Women	0	1
Persons with Disabilities	0	0
Other Coverage	0	0
Monthly Medical and MH Expenditures - All Funds	\$10,311	\$13,002
General Fund-Federal	\$5,611	\$6,980
General Fund-State and Other Sources	\$4,700	\$6,022

TOTAL

	January 2011	June 2011
Number of Employed Clients/Persons	117	117
Number Employed 0-91 Days with Firm	8	5
Number Employed 92-365 Days with Firm	29	29
Number Employed 366+ Days with Firm	80	83
Associated HCA Medical Clients	240	219
Family Medical	138	118
Children's Medical and SCHIP	84	82
Pregnant Women	9	9
Persons with Disabilities	9	10
Other Coverage	0	0
Monthly Medical and MH Expenditures - All Funds	\$64,024	\$58,799
General Fund-Federal	\$32,980	\$30,308
General Fund-State and Other Sources	\$31,044	\$28,490

DATA SOURCES: This report is based on the analysis of Automated Client Eligibility System (ACES) employer name data linked to ProviderOne eligibility data. ACES employer name information does not permit the identification of separately owned franchises operating under the same business name. The employer name information used in this report is self-reported; it is not a required element of the application for public assistance and is not independently verified by DSHS.

159. SACRED HEART MEDICAL CENTER

Clients or persons with dependents with HCA medical coverage, by type of coverage

Associated HCA medical clients and estimated medical and mental health expenditures

PREPARED BY: DSHS Research and Data Analysis Division, October 2012

Employed HCA medical clients and their HCA-covered dependents

	January 2011	June 2011
Number of Employed Clients	23	17
Number Employed 0-91 Days with Firm	0	1
Number Employed 92-365 Days with Firm	1	2
Number Employed 366+ Days with Firm	22	14
Associated HCA Medical Clients	38	31
Family Medical	23	19
Children's Medical and SCHIP	10	9
Pregnant Women	3	1
Persons with Disabilities	2	2
Other Coverage	0	0
Monthly Medical and MH Expenditures - All Funds	\$11,622	\$8,819
General Fund-Federal	\$5,913	\$4,514
General Fund-State and Other Sources	\$5,708	\$4,305

Non-client persons with HCA-covered dependents

	January 2011	June 2011
Number of Employed Persons	104	90
Number Employed 0-91 Days with Firm	0	0
Number Employed 92-365 Days with Firm	2	1
Number Employed 366+ Days with Firm	102	89
Associated HCA Medical Clients	206	165
Family Medical	2	3
Children's Medical and SCHIP	199	158
Pregnant Women	1	1
Persons with Disabilities	4	3
Other Coverage	0	0
Monthly Medical and MH Expenditures - All Funds	\$37,523	\$30,356
General Fund-Federal	\$20,452	\$16,520
General Fund-State and Other Sources	\$17,072	\$13,836

TOTAL

	January 2011	June 2011
Number of Employed Clients/Persons	127	107
Number Employed 0-91 Days with Firm	0	1
Number Employed 92-365 Days with Firm	3	3
Number Employed 366+ Days with Firm	124	103
Associated HCA Medical Clients	244	196
Family Medical	25	22
Children's Medical and SCHIP	209	167
Pregnant Women	4	2
Persons with Disabilities	6	5
Other Coverage	0	0
Monthly Medical and MH Expenditures - All Funds	\$49,145	\$39,176
General Fund-Federal	\$26,365	\$21,034
General Fund-State and Other Sources	\$22,780	\$18,141

DATA SOURCES: This report is based on the analysis of Automated Client Eligibility System (ACES) employer name data linked to ProviderOne eligibility data. ACES employer name information does not permit the identification of separately owned franchises operating under the same business name. The employer name information used in this report is self-reported; it is not a required element of the application for public assistance and is not independently verified by DSHS.

161. VIRGINIA MASON HOSPITAL

Clients or persons with dependents with HCA medical coverage, by type of coverage

Associated HCA medical clients and estimated medical and mental health expenditures

PREPARED BY: DSHS Research and Data Analysis Division, October 2012

Employed HCA medical clients and their HCA-covered dependents

	January 2011	June 2011
Number of Employed Clients	24	27
Number Employed 0-91 Days with Firm	2	2
Number Employed 92-365 Days with Firm	4	5
Number Employed 366+ Days with Firm	18	20
Associated HCA Medical Clients	59	58
Family Medical	28	32
Children's Medical and SCHIP	25	17
Pregnant Women	6	9
Persons with Disabilities	0	0
Other Coverage	0	0
Monthly Medical and MH Expenditures - All Funds	\$15,749	\$18,197
General Fund-Federal	\$8,075	\$9,296
General Fund-State and Other Sources	\$7,674	\$8,901

Non-client persons with HCA-covered dependents

	January 2011	June 2011
Number of Employed Persons	83	99
Number Employed 0-91 Days with Firm	0	1
Number Employed 92-365 Days with Firm	5	13
Number Employed 366+ Days with Firm	78	85
Associated HCA Medical Clients	150	172
Family Medical	6	7
Children's Medical and SCHIP	144	164
Pregnant Women	0	0
Persons with Disabilities	0	1
Other Coverage	0	0
Monthly Medical and MH Expenditures - All Funds	\$23,822	\$27,723
General Fund-Federal	\$13,263	\$15,382
General Fund-State and Other Sources	\$10,559	\$12,341

TOTAL

	January 2011	June 2011
Number of Employed Clients/Persons	107	126
Number Employed 0-91 Days with Firm	2	3
Number Employed 92-365 Days with Firm	9	18
Number Employed 366+ Days with Firm	96	105
Associated HCA Medical Clients	209	230
Family Medical	34	39
Children's Medical and SCHIP	169	181
Pregnant Women	6	9
Persons with Disabilities	0	1
Other Coverage	0	0
Monthly Medical and MH Expenditures - All Funds	\$39,571	\$45,919
General Fund-Federal	\$21,339	\$24,678
General Fund-State and Other Sources	\$18,233	\$21,242

DATA SOURCES: This report is based on the analysis of Automated Client Eligibility System (ACES) employer name data linked to ProviderOne eligibility data. ACES employer name information does not permit the identification of separately owned franchises operating under the same business name. The employer name information used in this report is self-reported; it is not a required element of the application for public assistance and is not independently verified by DSHS.

162. DOUGLAS FRUIT

Clients or persons with dependents with HCA medical coverage, by type of coverage

Associated HCA medical clients and estimated medical and mental health expenditures

PREPARED BY: DSHS Research and Data Analysis Division, October 2012

Employed HCA medical clients and their HCA-covered dependents

	January 2011	June 2011
Number of Employed Clients	24	17
Number Employed 0-91 Days with Firm	6	0
Number Employed 92-365 Days with Firm	6	9
Number Employed 366+ Days with Firm	12	8
Associated HCA Medical Clients	42	25
Family Medical	16	11
Children's Medical and SCHIP	21	9
Pregnant Women	5	5
Persons with Disabilities	0	0
Other Coverage	0	0
Monthly Medical and MH Expenditures - All Funds	\$10,746	\$7,763
General Fund-Federal	\$5,511	\$3,967
General Fund-State and Other Sources	\$5,235	\$3,796

Non-client persons with HCA-covered dependents

	January 2011	June 2011
Number of Employed Persons	107	82
Number Employed 0-91 Days with Firm	9	2
Number Employed 92-365 Days with Firm	20	14
Number Employed 366+ Days with Firm	78	66
Associated HCA Medical Clients	191	150
Family Medical	35	17
Children's Medical and SCHIP	152	126
Pregnant Women	3	6
Persons with Disabilities	0	0
Other Coverage	1	1
Monthly Medical and MH Expenditures - All Funds	\$31,362	\$26,702
General Fund-Federal	\$15,272	\$12,893
General Fund-State and Other Sources	\$16,090	\$13,809

TOTAL

	January 2011	June 2011
Number of Employed Clients/Persons	131	99
Number Employed 0-91 Days with Firm	15	2
Number Employed 92-365 Days with Firm	26	23
Number Employed 366+ Days with Firm	90	74
Associated HCA Medical Clients	233	175
Family Medical	51	28
Children's Medical and SCHIP	173	135
Pregnant Women	8	11
Persons with Disabilities	0	0
Other Coverage	1	1
Monthly Medical and MH Expenditures - All Funds	\$42,108	\$34,465
General Fund-Federal	\$20,783	\$16,860
General Fund-State and Other Sources	\$21,325	\$17,605

DATA SOURCES: This report is based on the analysis of Automated Client Eligibility System (ACES) employer name data linked to ProviderOne eligibility data. ACES employer name information does not permit the identification of separately owned franchises operating under the same business name. The employer name information used in this report is self-reported; it is not a required element of the application for public assistance and is not independently verified by DSHS.

162. NATIONAL FOOD CORP

Clients or persons with dependents with HCA medical coverage, by type of coverage

Associated HCA medical clients and estimated medical and mental health expenditures

PREPARED BY: DSHS Research and Data Analysis Division, October 2012

Employed HCA medical clients and their HCA-covered dependents

	January 2011	June 2011
Number of Employed Clients	19	26
Number Employed 0-91 Days with Firm	3	3
Number Employed 92-365 Days with Firm	10	16
Number Employed 366+ Days with Firm	6	7
Associated HCA Medical Clients	41	62
Family Medical	22	35
Children's Medical and SCHIP	12	22
Pregnant Women	6	5
Persons with Disabilities	0	0
Other Coverage	1	0
Monthly Medical and MH Expenditures - All Funds	\$13,383	\$16,972
General Fund-Federal	\$6,550	\$8,406
General Fund-State and Other Sources	\$6,833	\$8,566

Non-client persons with HCA-covered dependents

	January 2011	June 2011
Number of Employed Persons	91	94
Number Employed 0-91 Days with Firm	5	5
Number Employed 92-365 Days with Firm	27	27
Number Employed 366+ Days with Firm	59	62
Associated HCA Medical Clients	179	192
Family Medical	17	17
Children's Medical and SCHIP	150	159
Pregnant Women	12	15
Persons with Disabilities	0	1
Other Coverage	0	0
Monthly Medical and MH Expenditures - All Funds	\$34,700	\$39,539
General Fund-Federal	\$16,155	\$18,894
General Fund-State and Other Sources	\$18,545	\$20,645

TOTAL

	January 2011	June 2011
Number of Employed Clients/Persons	110	120
Number Employed 0-91 Days with Firm	8	8
Number Employed 92-365 Days with Firm	37	43
Number Employed 366+ Days with Firm	65	69
Associated HCA Medical Clients	220	254
Family Medical	39	52
Children's Medical and SCHIP	162	181
Pregnant Women	18	20
Persons with Disabilities	0	1
Other Coverage	1	0
Monthly Medical and MH Expenditures - All Funds	\$48,083	\$56,511
General Fund-Federal	\$22,705	\$27,300
General Fund-State and Other Sources	\$25,378	\$29,210

DATA SOURCES: This report is based on the analysis of Automated Client Eligibility System (ACES) employer name data linked to ProviderOne eligibility data. ACES employer name information does not permit the identification of separately owned franchises operating under the same business name. The employer name information used in this report is self-reported; it is not a required element of the application for public assistance and is not independently verified by DSHS.

164. KENT SCHOOL DISTRICT

Clients or persons with dependents with HCA medical coverage, by type of coverage

Associated HCA medical clients and estimated medical and mental health expenditures

PREPARED BY: DSHS Research and Data Analysis Division, October 2012

Employed HCA medical clients and their HCA-covered dependents

	January 2011	June 2011
Number of Employed Clients	26	29
Number Employed 0-91 Days with Firm	2	0
Number Employed 92-365 Days with Firm	8	10
Number Employed 366+ Days with Firm	16	19
Associated HCA Medical Clients	56	51
Family Medical	32	37
Children's Medical and SCHIP	18	8
Pregnant Women	2	2
Persons with Disabilities	2	2
Other Coverage	2	2
Monthly Medical and MH Expenditures - All Funds	\$15,808	\$15,026
General Fund-Federal	\$8,009	\$7,551
General Fund-State and Other Sources	\$7,799	\$7,476

Non-client persons with HCA-covered dependents

	January 2011	June 2011
Number of Employed Persons	89	85
Number Employed 0-91 Days with Firm	3	0
Number Employed 92-365 Days with Firm	10	12
Number Employed 366+ Days with Firm	76	73
Associated HCA Medical Clients	129	110
Family Medical	7	2
Children's Medical and SCHIP	120	105
Pregnant Women	1	1
Persons with Disabilities	1	2
Other Coverage	0	0
Monthly Medical and MH Expenditures - All Funds	\$21,860	\$20,032
General Fund-Federal	\$12,042	\$10,947
General Fund-State and Other Sources	\$9,818	\$9,085

TOTAL

	January 2011	June 2011
Number of Employed Clients/Persons	115	114
Number Employed 0-91 Days with Firm	5	0
Number Employed 92-365 Days with Firm	18	22
Number Employed 366+ Days with Firm	92	92
Associated HCA Medical Clients	185	161
Family Medical	39	39
Children's Medical and SCHIP	138	113
Pregnant Women	3	3
Persons with Disabilities	3	4
Other Coverage	2	2
Monthly Medical and MH Expenditures - All Funds	\$37,668	\$35,059
General Fund-Federal	\$20,051	\$18,498
General Fund-State and Other Sources	\$17,617	\$16,561

DATA SOURCES: This report is based on the analysis of Automated Client Eligibility System (ACES) employer name data linked to ProviderOne eligibility data. ACES employer name information does not permit the identification of separately owned franchises operating under the same business name. The employer name information used in this report is self-reported; it is not a required element of the application for public assistance and is not independently verified by DSHS.

165. CUSTOM APPLE PACKERS INC

Clients or persons with dependents with HCA medical coverage, by type of coverage

Associated HCA medical clients and estimated medical and mental health expenditures

PREPARED BY: DSHS Research and Data Analysis Division, October 2012

Employed HCA medical clients and their HCA-covered dependents

	January 2011	June 2011
Number of Employed Clients	23	20
Number Employed 0-91 Days with Firm	4	0
Number Employed 92-365 Days with Firm	4	10
Number Employed 366+ Days with Firm	15	10
Associated HCA Medical Clients	37	30
Family Medical	8	11
Children's Medical and SCHIP	20	12
Pregnant Women	7	6
Persons with Disabilities	2	1
Other Coverage	0	0
Monthly Medical and MH Expenditures - All Funds	\$13,664	\$10,946
General Fund-Federal	\$6,934	\$5,538
General Fund-State and Other Sources	\$6,730	\$5,409

Non-client persons with HCA-covered dependents

	January 2011	June 2011
Number of Employed Persons	91	94
Number Employed 0-91 Days with Firm	4	2
Number Employed 92-365 Days with Firm	17	23
Number Employed 366+ Days with Firm	70	69
Associated HCA Medical Clients	125	128
Family Medical	2	10
Children's Medical and SCHIP	122	116
Pregnant Women	1	1
Persons with Disabilities	0	1
Other Coverage	0	0
Monthly Medical and MH Expenditures - All Funds	\$21,054	\$22,932
General Fund-Federal	\$11,320	\$12,310
General Fund-State and Other Sources	\$9,734	\$10,622

TOTAL

	January 2011	June 2011
Number of Employed Clients/Persons	114	114
Number Employed 0-91 Days with Firm	8	2
Number Employed 92-365 Days with Firm	21	33
Number Employed 366+ Days with Firm	85	79
Associated HCA Medical Clients	162	158
Family Medical	10	21
Children's Medical and SCHIP	142	128
Pregnant Women	8	7
Persons with Disabilities	2	2
Other Coverage	0	0
Monthly Medical and MH Expenditures - All Funds	\$34,718	\$33,878
General Fund-Federal	\$18,254	\$17,847
General Fund-State and Other Sources	\$16,464	\$16,031

DATA SOURCES: This report is based on the analysis of Automated Client Eligibility System (ACES) employer name data linked to ProviderOne eligibility data. ACES employer name information does not permit the identification of separately owned franchises operating under the same business name. The employer name information used in this report is self-reported; it is not a required element of the application for public assistance and is not independently verified by DSHS.

166. TACOMA GOODWILL

Clients or persons with dependents with HCA medical coverage, by type of coverage

Associated HCA medical clients and estimated medical and mental health expenditures

PREPARED BY: DSHS Research and Data Analysis Division, October 2012

Employed HCA medical clients and their HCA-covered dependents

	January 2011	June 2011
Number of Employed Clients	44	47
Number Employed 0-91 Days with Firm	3	5
Number Employed 92-365 Days with Firm	14	9
Number Employed 366+ Days with Firm	27	33
Associated HCA Medical Clients	77	68
Family Medical	46	39
Children's Medical and SCHIP	6	7
Pregnant Women	5	1
Persons with Disabilities	18	17
Other Coverage	2	4
Monthly Medical and MH Expenditures - All Funds	\$30,986	\$24,908
General Fund-Federal	\$15,434	\$12,325
General Fund-State and Other Sources	\$15,552	\$12,583

Non-client persons with HCA-covered dependents

	January 2011	June 2011
Number of Employed Persons	64	70
Number Employed 0-91 Days with Firm	1	2
Number Employed 92-365 Days with Firm	17	16
Number Employed 366+ Days with Firm	46	52
Associated HCA Medical Clients	87	103
Family Medical	3	6
Children's Medical and SCHIP	79	93
Pregnant Women	0	1
Persons with Disabilities	5	3
Other Coverage	0	0
Monthly Medical and MH Expenditures - All Funds	\$17,028	\$18,913
General Fund-Federal	\$8,883	\$9,879
General Fund-State and Other Sources	\$8,144	\$9,034

TOTAL

	January 2011	June 2011
Number of Employed Clients/Persons	108	117
Number Employed 0-91 Days with Firm	4	7
Number Employed 92-365 Days with Firm	31	25
Number Employed 366+ Days with Firm	73	85
Associated HCA Medical Clients	164	171
Family Medical	49	45
Children's Medical and SCHIP	85	100
Pregnant Women	5	2
Persons with Disabilities	23	20
Other Coverage	2	4
Monthly Medical and MH Expenditures - All Funds	\$48,013	\$43,820
General Fund-Federal	\$24,317	\$22,204
General Fund-State and Other Sources	\$23,696	\$21,616

DATA SOURCES: This report is based on the analysis of Automated Client Eligibility System (ACES) employer name data linked to ProviderOne eligibility data. ACES employer name information does not permit the identification of separately owned franchises operating under the same business name. The employer name information used in this report is self-reported; it is not a required element of the application for public assistance and is not independently verified by DSHS.

167. PRIDE PACKING

Clients or persons with dependents with HCA medical coverage, by type of coverage

Associated HCA medical clients and estimated medical and mental health expenditures

PREPARED BY: DSHS Research and Data Analysis Division, October 2012

Employed HCA medical clients and their HCA-covered dependents

	January 2011	June 2011
Number of Employed Clients	5	8
Number Employed 0-91 Days with Firm	0	3
Number Employed 92-365 Days with Firm	1	1
Number Employed 366+ Days with Firm	4	4
Associated HCA Medical Clients	12	9
Family Medical	2	0
Children's Medical and SCHIP	8	7
Pregnant Women	2	2
Persons with Disabilities	0	0
Other Coverage	0	0
Monthly Medical and MH Expenditures - All Funds	\$3,564	\$2,816
General Fund-Federal	\$1,847	\$1,460
General Fund-State and Other Sources	\$1,717	\$1,356

Non-client persons with HCA-covered dependents

	January 2011	June 2011
Number of Employed Persons	102	109
Number Employed 0-91 Days with Firm	4	6
Number Employed 92-365 Days with Firm	24	23
Number Employed 366+ Days with Firm	74	80
Associated HCA Medical Clients	202	200
Family Medical	21	29
Children's Medical and SCHIP	167	163
Pregnant Women	14	8
Persons with Disabilities	0	0
Other Coverage	0	0
Monthly Medical and MH Expenditures - All Funds	\$39,977	\$36,022
General Fund-Federal	\$19,736	\$17,722
General Fund-State and Other Sources	\$20,241	\$18,299

TOTAL

	January 2011	June 2011
Number of Employed Clients/Persons	107	117
Number Employed 0-91 Days with Firm	4	9
Number Employed 92-365 Days with Firm	25	24
Number Employed 366+ Days with Firm	78	84
Associated HCA Medical Clients	214	209
Family Medical	23	29
Children's Medical and SCHIP	175	170
Pregnant Women	16	10
Persons with Disabilities	0	0
Other Coverage	0	0
Monthly Medical and MH Expenditures - All Funds	\$43,540	\$38,837
General Fund-Federal	\$21,583	\$19,182
General Fund-State and Other Sources	\$21,958	\$19,655

DATA SOURCES: This report is based on the analysis of Automated Client Eligibility System (ACES) employer name data linked to ProviderOne eligibility data. ACES employer name information does not permit the identification of separately owned franchises operating under the same business name. The employer name information used in this report is self-reported; it is not a required element of the application for public assistance and is not independently verified by DSHS.

168. ROCKWOOD CLINIC

Clients or persons with dependents with HCA medical coverage, by type of coverage

Associated HCA medical clients and estimated medical and mental health expenditures

PREPARED BY: DSHS Research and Data Analysis Division, October 2012

Employed HCA medical clients and their HCA-covered dependents

	January 2011	June 2011
Number of Employed Clients	15	14
Number Employed 0-91 Days with Firm	2	0
Number Employed 92-365 Days with Firm	5	4
Number Employed 366+ Days with Firm	8	10
Associated HCA Medical Clients	31	33
Family Medical	13	15
Children's Medical and SCHIP	14	13
Pregnant Women	4	5
Persons with Disabilities	0	0
Other Coverage	0	0
Monthly Medical and MH Expenditures - All Funds	\$9,314	\$10,328
General Fund-Federal	\$4,795	\$5,297
General Fund-State and Other Sources	\$4,519	\$5,031

Non-client persons with HCA-covered dependents

	January 2011	June 2011
Number of Employed Persons	99	95
Number Employed 0-91 Days with Firm	2	0
Number Employed 92-365 Days with Firm	12	13
Number Employed 366+ Days with Firm	85	82
Associated HCA Medical Clients	150	156
Family Medical	4	3
Children's Medical and SCHIP	145	151
Pregnant Women	0	0
Persons with Disabilities	1	2
Other Coverage	0	0
Monthly Medical and MH Expenditures - All Funds	\$24,543	\$26,306
General Fund-Federal	\$13,557	\$14,466
General Fund-State and Other Sources	\$10,986	\$11,840

TOTAL

	January 2011	June 2011
Number of Employed Clients/Persons	114	109
Number Employed 0-91 Days with Firm	4	0
Number Employed 92-365 Days with Firm	17	17
Number Employed 366+ Days with Firm	93	92
Associated HCA Medical Clients	181	189
Family Medical	17	18
Children's Medical and SCHIP	159	164
Pregnant Women	4	5
Persons with Disabilities	1	2
Other Coverage	0	0
Monthly Medical and MH Expenditures - All Funds	\$33,857	\$36,634
General Fund-Federal	\$18,352	\$19,763
General Fund-State and Other Sources	\$15,505	\$16,871

DATA SOURCES: This report is based on the analysis of Automated Client Eligibility System (ACES) employer name data linked to ProviderOne eligibility data. ACES employer name information does not permit the identification of separately owned franchises operating under the same business name. The employer name information used in this report is self-reported; it is not a required element of the application for public assistance and is not independently verified by DSHS.

169. JIFFY LUBE

Clients or persons with dependents with HCA medical coverage, by type of coverage

Associated HCA medical clients and estimated medical and mental health expenditures

PREPARED BY: DSHS Research and Data Analysis Division, October 2012

Employed HCA medical clients and their HCA-covered dependents

	January 2011	June 2011
Number of Employed Clients	42	39
Number Employed 0-91 Days with Firm	2	9
Number Employed 92-365 Days with Firm	23	17
Number Employed 366+ Days with Firm	17	13
Associated HCA Medical Clients	86	101
Family Medical	72	94
Children's Medical and SCHIP	12	5
Pregnant Women	1	1
Persons with Disabilities	1	1
Other Coverage	0	0
Monthly Medical and MH Expenditures - All Funds	\$23,424	\$28,481
General Fund-Federal	\$11,980	\$14,513
General Fund-State and Other Sources	\$11,443	\$13,968

Non-client persons with HCA-covered dependents

	January 2011	June 2011
Number of Employed Persons	70	71
Number Employed 0-91 Days with Firm	3	4
Number Employed 92-365 Days with Firm	15	17
Number Employed 366+ Days with Firm	52	50
Associated HCA Medical Clients	104	115
Family Medical	1	4
Children's Medical and SCHIP	93	102
Pregnant Women	6	6
Persons with Disabilities	4	3
Other Coverage	0	0
Monthly Medical and MH Expenditures - All Funds	\$23,971	\$25,262
General Fund-Federal	\$12,681	\$13,406
General Fund-State and Other Sources	\$11,290	\$11,856

TOTAL

	January 2011	June 2011
Number of Employed Clients/Persons	112	110
Number Employed 0-91 Days with Firm	5	13
Number Employed 92-365 Days with Firm	38	34
Number Employed 366+ Days with Firm	69	63
Associated HCA Medical Clients	190	216
Family Medical	73	98
Children's Medical and SCHIP	105	107
Pregnant Women	7	7
Persons with Disabilities	5	4
Other Coverage	0	0
Monthly Medical and MH Expenditures - All Funds	\$47,395	\$53,743
General Fund-Federal	\$24,661	\$27,919
General Fund-State and Other Sources	\$22,734	\$25,824

DATA SOURCES: This report is based on the analysis of Automated Client Eligibility System (ACES) employer name data linked to ProviderOne eligibility data. ACES employer name information does not permit the identification of separately owned franchises operating under the same business name. The employer name information used in this report is self-reported; it is not a required element of the application for public assistance and is not independently verified by DSHS.

170. SODEXO INC

Clients or persons with dependents with HCA medical coverage, by type of coverage

Associated HCA medical clients and estimated medical and mental health expenditures

PREPARED BY: DSHS Research and Data Analysis Division, October 2012

Employed HCA medical clients and their HCA-covered dependents

	January 2011	June 2011
Number of Employed Clients	44	40
Number Employed 0-91 Days with Firm	4	0
Number Employed 92-365 Days with Firm	15	11
Number Employed 366+ Days with Firm	25	29
Associated HCA Medical Clients	82	61
Family Medical	49	35
Children's Medical and SCHIP	12	4
Pregnant Women	1	3
Persons with Disabilities	19	19
Other Coverage	1	0
Monthly Medical and MH Expenditures - All Funds	\$31,665	\$26,865
General Fund-Federal	\$16,174	\$13,540
General Fund-State and Other Sources	\$15,491	\$13,325

Non-client persons with HCA-covered dependents

	January 2011	June 2011
Number of Employed Persons	67	70
Number Employed 0-91 Days with Firm	2	2
Number Employed 92-365 Days with Firm	22	22
Number Employed 366+ Days with Firm	43	46
Associated HCA Medical Clients	91	99
Family Medical	10	16
Children's Medical and SCHIP	77	78
Pregnant Women	3	3
Persons with Disabilities	1	2
Other Coverage	0	0
Monthly Medical and MH Expenditures - All Funds	\$17,922	\$19,607
General Fund-Federal	\$9,590	\$10,454
General Fund-State and Other Sources	\$8,332	\$9,153

TOTAL

	January 2011	June 2011
Number of Employed Clients/Persons	111	110
Number Employed 0-91 Days with Firm	6	2
Number Employed 92-365 Days with Firm	37	33
Number Employed 366+ Days with Firm	68	75
Associated HCA Medical Clients	173	160
Family Medical	59	51
Children's Medical and SCHIP	89	82
Pregnant Women	4	6
Persons with Disabilities	20	21
Other Coverage	1	0
Monthly Medical and MH Expenditures - All Funds	\$49,587	\$46,473
General Fund-Federal	\$25,763	\$23,994
General Fund-State and Other Sources	\$23,824	\$22,479

DATA SOURCES: This report is based on the analysis of Automated Client Eligibility System (ACES) employer name data linked to ProviderOne eligibility data. ACES employer name information does not permit the identification of separately owned franchises operating under the same business name. The employer name information used in this report is self-reported; it is not a required element of the application for public assistance and is not independently verified by DSHS.

171. PETCO

Clients or persons with dependents with HCA medical coverage, by type of coverage

Associated HCA medical clients and estimated medical and mental health expenditures

PREPARED BY: DSHS Research and Data Analysis Division, October 2012

Employed HCA medical clients and their HCA-covered dependents

	January 2011	June 2011
Number of Employed Clients	68	63
Number Employed 0-91 Days with Firm	4	5
Number Employed 92-365 Days with Firm	26	21
Number Employed 366+ Days with Firm	38	37
Associated HCA Medical Clients	90	81
Family Medical	59	62
Children's Medical and SCHIP	19	11
Pregnant Women	8	6
Persons with Disabilities	4	2
Other Coverage	0	0
Monthly Medical and MH Expenditures - All Funds	\$30,734	\$26,302
General Fund-Federal	\$15,652	\$13,388
General Fund-State and Other Sources	\$15,082	\$12,914

Non-client persons with HCA-covered dependents

	January 2011	June 2011
Number of Employed Persons	48	40
Number Employed 0-91 Days with Firm	1	0
Number Employed 92-365 Days with Firm	8	7
Number Employed 366+ Days with Firm	39	33
Associated HCA Medical Clients	76	64
Family Medical	2	1
Children's Medical and SCHIP	73	62
Pregnant Women	1	0
Persons with Disabilities	0	1
Other Coverage	0	0
Monthly Medical and MH Expenditures - All Funds	\$13,179	\$11,369
General Fund-Federal	\$7,189	\$6,173
General Fund-State and Other Sources	\$5,990	\$5,196

TOTAL

	January 2011	June 2011
Number of Employed Clients/Persons	116	103
Number Employed 0-91 Days with Firm	5	5
Number Employed 92-365 Days with Firm	34	28
Number Employed 366+ Days with Firm	77	70
Associated HCA Medical Clients	166	145
Family Medical	61	63
Children's Medical and SCHIP	92	73
Pregnant Women	9	6
Persons with Disabilities	4	3
Other Coverage	0	0
Monthly Medical and MH Expenditures - All Funds	\$43,913	\$37,671
General Fund-Federal	\$22,842	\$19,561
General Fund-State and Other Sources	\$21,071	\$18,110

DATA SOURCES: This report is based on the analysis of Automated Client Eligibility System (ACES) employer name data linked to ProviderOne eligibility data. ACES employer name information does not permit the identification of separately owned franchises operating under the same business name. The employer name information used in this report is self-reported; it is not a required element of the application for public assistance and is not independently verified by DSHS.

172. PANDA EXPRESS

Clients or persons with dependents with HCA medical coverage, by type of coverage

Associated HCA medical clients and estimated medical and mental health expenditures

PREPARED BY: DSHS Research and Data Analysis Division, October 2012

Employed HCA medical clients and their HCA-covered dependents

	January 2011	June 2011
Number of Employed Clients	28	46
Number Employed 0-91 Days with Firm	8	6
Number Employed 92-365 Days with Firm	12	28
Number Employed 366+ Days with Firm	8	12
Associated HCA Medical Clients	50	68
Family Medical	27	41
Children's Medical and SCHIP	11	13
Pregnant Women	6	4
Persons with Disabilities	0	0
Other Coverage	6	10
Monthly Medical and MH Expenditures - All Funds	\$16,574	\$20,388
General Fund-Federal	\$9,424	\$12,040
General Fund-State and Other Sources	\$7,149	\$8,348

Non-client persons with HCA-covered dependents

	January 2011	June 2011
Number of Employed Persons	68	76
Number Employed 0-91 Days with Firm	1	2
Number Employed 92-365 Days with Firm	10	15
Number Employed 366+ Days with Firm	57	59
Associated HCA Medical Clients	102	118
Family Medical	11	12
Children's Medical and SCHIP	85	102
Pregnant Women	5	3
Persons with Disabilities	1	1
Other Coverage	0	0
Monthly Medical and MH Expenditures - All Funds	\$20,597	\$21,636
General Fund-Federal	\$10,512	\$10,891
General Fund-State and Other Sources	\$10,084	\$10,745

TOTAL

	January 2011	June 2011
Number of Employed Clients/Persons	96	122
Number Employed 0-91 Days with Firm	9	8
Number Employed 92-365 Days with Firm	22	43
Number Employed 366+ Days with Firm	65	71
Associated HCA Medical Clients	152	186
Family Medical	38	53
Children's Medical and SCHIP	96	115
Pregnant Women	11	7
Persons with Disabilities	1	1
Other Coverage	6	10
Monthly Medical and MH Expenditures - All Funds	\$37,170	\$42,024
General Fund-Federal	\$19,937	\$22,931
General Fund-State and Other Sources	\$17,234	\$19,093

DATA SOURCES: This report is based on the analysis of Automated Client Eligibility System (ACES) employer name data linked to ProviderOne eligibility data. ACES employer name information does not permit the identification of separately owned franchises operating under the same business name. The employer name information used in this report is self-reported; it is not a required element of the application for public assistance and is not independently verified by DSHS.

173. GREAT WOLF LODGE

Clients or persons with dependents with HCA medical coverage, by type of coverage

Associated HCA medical clients and estimated medical and mental health expenditures

PREPARED BY: DSHS Research and Data Analysis Division, October 2012

Employed HCA medical clients and their HCA-covered dependents

	January 2011	June 2011
Number of Employed Clients	47	48
Number Employed 0-91 Days with Firm	7	4
Number Employed 92-365 Days with Firm	12	21
Number Employed 366+ Days with Firm	28	23
Associated HCA Medical Clients	68	74
Family Medical	46	51
Children's Medical and SCHIP	16	16
Pregnant Women	6	6
Persons with Disabilities	0	1
Other Coverage	0	0
Monthly Medical and MH Expenditures - All Funds	\$21,105	\$23,232
General Fund-Federal	\$10,795	\$11,866
General Fund-State and Other Sources	\$10,310	\$11,365

Non-client persons with HCA-covered dependents

	January 2011	June 2011
Number of Employed Persons	58	63
Number Employed 0-91 Days with Firm	1	5
Number Employed 92-365 Days with Firm	15	13
Number Employed 366+ Days with Firm	42	45
Associated HCA Medical Clients	91	91
Family Medical	7	7
Children's Medical and SCHIP	81	81
Pregnant Women	3	1
Persons with Disabilities	0	2
Other Coverage	0	0
Monthly Medical and MH Expenditures - All Funds	\$16,689	\$17,475
General Fund-Federal	\$8,822	\$9,242
General Fund-State and Other Sources	\$7,867	\$8,233

TOTAL

	January 2011	June 2011
Number of Employed Clients/Persons	105	111
Number Employed 0-91 Days with Firm	8	9
Number Employed 92-365 Days with Firm	27	34
Number Employed 366+ Days with Firm	70	68
Associated HCA Medical Clients	159	165
Family Medical	53	58
Children's Medical and SCHIP	97	97
Pregnant Women	9	7
Persons with Disabilities	0	3
Other Coverage	0	0
Monthly Medical and MH Expenditures - All Funds	\$37,794	\$40,706
General Fund-Federal	\$19,617	\$21,109
General Fund-State and Other Sources	\$18,177	\$19,598

DATA SOURCES: This report is based on the analysis of Automated Client Eligibility System (ACES) employer name data linked to ProviderOne eligibility data. ACES employer name information does not permit the identification of separately owned franchises operating under the same business name. The employer name information used in this report is self-reported; it is not a required element of the application for public assistance and is not independently verified by DSHS.

173. SPOKANE TRIBE OF INDIAN

Clients or persons with dependents with HCA medical coverage, by type of coverage

Associated HCA medical clients and estimated medical and mental health expenditures

PREPARED BY: DSHS Research and Data Analysis Division, October 2012

Employed HCA medical clients and their HCA-covered dependents

	January 2011	June 2011
Number of Employed Clients	26	19
Number Employed 0-91 Days with Firm	0	0
Number Employed 92-365 Days with Firm	17	7
Number Employed 366+ Days with Firm	9	12
Associated HCA Medical Clients	77	58
Family Medical	49	35
Children's Medical and SCHIP	21	15
Pregnant Women	5	6
Persons with Disabilities	2	2
Other Coverage	0	0
Monthly Medical and MH Expenditures - All Funds	\$22,168	\$17,425
General Fund-Federal	\$11,352	\$8,899
General Fund-State and Other Sources	\$10,816	\$8,526

Non-client persons with HCA-covered dependents

	January 2011	June 2011
Number of Employed Persons	83	88
Number Employed 0-91 Days with Firm	1	3
Number Employed 92-365 Days with Firm	6	8
Number Employed 366+ Days with Firm	76	77
Associated HCA Medical Clients	160	168
Family Medical	2	3
Children's Medical and SCHIP	157	163
Pregnant Women	1	2
Persons with Disabilities	0	0
Other Coverage	0	0
Monthly Medical and MH Expenditures - All Funds	\$26,131	\$28,144
General Fund-Federal	\$14,568	\$15,609
General Fund-State and Other Sources	\$11,563	\$12,534

TOTAL

	January 2011	June 2011
Number of Employed Clients/Persons	109	107
Number Employed 0-91 Days with Firm	1	3
Number Employed 92-365 Days with Firm	23	15
Number Employed 366+ Days with Firm	85	89
Associated HCA Medical Clients	237	226
Family Medical	51	38
Children's Medical and SCHIP	178	178
Pregnant Women	6	8
Persons with Disabilities	2	2
Other Coverage	0	0
Monthly Medical and MH Expenditures - All Funds	\$48,299	\$45,569
General Fund-Federal	\$25,919	\$24,509
General Fund-State and Other Sources	\$22,379	\$21,060

DATA SOURCES: This report is based on the analysis of Automated Client Eligibility System (ACES) employer name data linked to ProviderOne eligibility data. ACES employer name information does not permit the identification of separately owned franchises operating under the same business name. The employer name information used in this report is self-reported; it is not a required element of the application for public assistance and is not independently verified by DSHS.

175. DISH NETWORK

Clients or persons with dependents with HCA medical coverage, by type of coverage

Associated HCA medical clients and estimated medical and mental health expenditures

PREPARED BY: DSHS Research and Data Analysis Division, October 2012

Employed HCA medical clients and their HCA-covered dependents

	January 2011	June 2011
Number of Employed Clients	49	46
Number Employed 0-91 Days with Firm	6	5
Number Employed 92-365 Days with Firm	16	15
Number Employed 366+ Days with Firm	27	26
Associated HCA Medical Clients	75	74
Family Medical	60	58
Children's Medical and SCHIP	10	11
Pregnant Women	4	3
Persons with Disabilities	1	2
Other Coverage	0	0
Monthly Medical and MH Expenditures - All Funds	\$23,586	\$22,863
General Fund-Federal	\$12,027	\$11,661
General Fund-State and Other Sources	\$11,559	\$11,202

Non-client persons with HCA-covered dependents

	January 2011	June 2011
Number of Employed Persons	62	58
Number Employed 0-91 Days with Firm	2	3
Number Employed 92-365 Days with Firm	15	10
Number Employed 366+ Days with Firm	45	45
Associated HCA Medical Clients	110	93
Family Medical	1	0
Children's Medical and SCHIP	103	90
Pregnant Women	4	2
Persons with Disabilities	2	1
Other Coverage	0	0
Monthly Medical and MH Expenditures - All Funds	\$22,418	\$17,424
General Fund-Federal	\$12,010	\$9,416
General Fund-State and Other Sources	\$10,408	\$8,008

TOTAL

	January 2011	June 2011
Number of Employed Clients/Persons	111	104
Number Employed 0-91 Days with Firm	8	8
Number Employed 92-365 Days with Firm	31	25
Number Employed 366+ Days with Firm	72	71
Associated HCA Medical Clients	185	167
Family Medical	61	58
Children's Medical and SCHIP	113	101
Pregnant Women	8	5
Persons with Disabilities	3	3
Other Coverage	0	0
Monthly Medical and MH Expenditures - All Funds	\$46,004	\$40,286
General Fund-Federal	\$24,036	\$21,077
General Fund-State and Other Sources	\$21,967	\$19,210

DATA SOURCES: This report is based on the analysis of Automated Client Eligibility System (ACES) employer name data linked to ProviderOne eligibility data. ACES employer name information does not permit the identification of separately owned franchises operating under the same business name. The employer name information used in this report is self-reported; it is not a required element of the application for public assistance and is not independently verified by DSHS.

176. VALLEY MEDICAL CENTER

Clients or persons with dependents with HCA medical coverage, by type of coverage

Associated HCA medical clients and estimated medical and mental health expenditures

PREPARED BY: DSHS Research and Data Analysis Division, October 2012

Employed HCA medical clients and their HCA-covered dependents

	January 2011	June 2011
Number of Employed Clients	12	17
Number Employed 0-91 Days with Firm	2	2
Number Employed 92-365 Days with Firm	6	9
Number Employed 366+ Days with Firm	4	6
Associated HCA Medical Clients	37	39
Family Medical	17	24
Children's Medical and SCHIP	18	12
Pregnant Women	2	2
Persons with Disabilities	0	1
Other Coverage	0	0
Monthly Medical and MH Expenditures - All Funds	\$9,707	\$10,948
General Fund-Federal	\$5,035	\$5,620
General Fund-State and Other Sources	\$4,672	\$5,328

Non-client persons with HCA-covered dependents

	January 2011	June 2011
Number of Employed Persons	93	92
Number Employed 0-91 Days with Firm	1	4
Number Employed 92-365 Days with Firm	13	10
Number Employed 366+ Days with Firm	79	78
Associated HCA Medical Clients	173	170
Family Medical	1	1
Children's Medical and SCHIP	170	167
Pregnant Women	2	1
Persons with Disabilities	0	1
Other Coverage	0	0
Monthly Medical and MH Expenditures - All Funds	\$29,171	\$28,890
General Fund-Federal	\$15,990	\$15,778
General Fund-State and Other Sources	\$13,180	\$13,112

TOTAL

	January 2011	June 2011
Number of Employed Clients/Persons	105	109
Number Employed 0-91 Days with Firm	3	6
Number Employed 92-365 Days with Firm	19	19
Number Employed 366+ Days with Firm	83	84
Associated HCA Medical Clients	210	209
Family Medical	18	25
Children's Medical and SCHIP	188	179
Pregnant Women	4	3
Persons with Disabilities	0	2
Other Coverage	0	0
Monthly Medical and MH Expenditures - All Funds	\$38,878	\$39,838
General Fund-Federal	\$21,026	\$21,397
General Fund-State and Other Sources	\$17,852	\$18,441

DATA SOURCES: This report is based on the analysis of Automated Client Eligibility System (ACES) employer name data linked to ProviderOne eligibility data. ACES employer name information does not permit the identification of separately owned franchises operating under the same business name. The employer name information used in this report is self-reported; it is not a required element of the application for public assistance and is not independently verified by DSHS.

177. AMAZON.COM

Clients or persons with dependents with HCA medical coverage, by type of coverage

Associated HCA medical clients and estimated medical and mental health expenditures

PREPARED BY: DSHS Research and Data Analysis Division, October 2012

Employed HCA medical clients and their HCA-covered dependents

	January 2011	June 2011
Number of Employed Clients	46	29
Number Employed 0-91 Days with Firm	13	8
Number Employed 92-365 Days with Firm	27	15
Number Employed 366+ Days with Firm	6	6
Associated HCA Medical Clients	102	69
Family Medical	74	44
Children's Medical and SCHIP	18	18
Pregnant Women	9	7
Persons with Disabilities	1	0
Other Coverage	0	0
Monthly Medical and MH Expenditures - All Funds	\$32,443	\$20,940
General Fund-Federal	\$16,574	\$10,715
General Fund-State and Other Sources	\$15,869	\$10,225

Non-client persons with HCA-covered dependents

	January 2011	June 2011
Number of Employed Persons	72	66
Number Employed 0-91 Days with Firm	7	3
Number Employed 92-365 Days with Firm	22	25
Number Employed 366+ Days with Firm	43	38
Associated HCA Medical Clients	130	125
Family Medical	8	11
Children's Medical and SCHIP	115	109
Pregnant Women	7	5
Persons with Disabilities	0	0
Other Coverage	0	0
Monthly Medical and MH Expenditures - All Funds	\$26,360	\$24,621
General Fund-Federal	\$14,013	\$13,142
General Fund-State and Other Sources	\$12,347	\$11,479

TOTAL

	January 2011	June 2011
Number of Employed Clients/Persons	118	95
Number Employed 0-91 Days with Firm	20	11
Number Employed 92-365 Days with Firm	49	40
Number Employed 366+ Days with Firm	49	44
Associated HCA Medical Clients	232	194
Family Medical	82	55
Children's Medical and SCHIP	133	127
Pregnant Women	16	12
Persons with Disabilities	1	0
Other Coverage	0	0
Monthly Medical and MH Expenditures - All Funds	\$58,803	\$45,561
General Fund-Federal	\$30,587	\$23,857
General Fund-State and Other Sources	\$28,216	\$21,704

DATA SOURCES: This report is based on the analysis of Automated Client Eligibility System (ACES) employer name data linked to ProviderOne eligibility data. ACES employer name information does not permit the identification of separately owned franchises operating under the same business name. The employer name information used in this report is self-reported; it is not a required element of the application for public assistance and is not independently verified by DSHS.

177. OLYMPIC FRUIT

Clients or persons with dependents with HCA medical coverage, by type of coverage

Associated HCA medical clients and estimated medical and mental health expenditures

PREPARED BY: DSHS Research and Data Analysis Division, October 2012

Employed HCA medical clients and their HCA-covered dependents

	January 2011	June 2011
Number of Employed Clients	19	18
Number Employed 0-91 Days with Firm	2	0
Number Employed 92-365 Days with Firm	3	3
Number Employed 366+ Days with Firm	14	15
Associated HCA Medical Clients	51	44
Family Medical	24	20
Children's Medical and SCHIP	24	22
Pregnant Women	2	2
Persons with Disabilities	1	0
Other Coverage	0	0
Monthly Medical and MH Expenditures - All Funds	\$12,236	\$10,122
General Fund-Federal	\$6,299	\$5,271
General Fund-State and Other Sources	\$5,937	\$4,851

Non-client persons with HCA-covered dependents

	January 2011	June 2011
Number of Employed Persons	84	92
Number Employed 0-91 Days with Firm	0	0
Number Employed 92-365 Days with Firm	12	13
Number Employed 366+ Days with Firm	72	79
Associated HCA Medical Clients	127	127
Family Medical	0	1
Children's Medical and SCHIP	126	121
Pregnant Women	0	4
Persons with Disabilities	1	1
Other Coverage	0	0
Monthly Medical and MH Expenditures - All Funds	\$21,032	\$24,019
General Fund-Federal	\$11,466	\$12,913
General Fund-State and Other Sources	\$9,566	\$11,105

TOTAL

	January 2011	June 2011
Number of Employed Clients/Persons	103	110
Number Employed 0-91 Days with Firm	2	0
Number Employed 92-365 Days with Firm	15	16
Number Employed 366+ Days with Firm	86	94
Associated HCA Medical Clients	178	171
Family Medical	24	21
Children's Medical and SCHIP	150	143
Pregnant Women	2	6
Persons with Disabilities	2	1
Other Coverage	0	0
Monthly Medical and MH Expenditures - All Funds	\$33,268	\$34,140
General Fund-Federal	\$17,765	\$18,184
General Fund-State and Other Sources	\$15,503	\$15,957

DATA SOURCES: This report is based on the analysis of Automated Client Eligibility System (ACES) employer name data linked to ProviderOne eligibility data. ACES employer name information does not permit the identification of separately owned franchises operating under the same business name. The employer name information used in this report is self-reported; it is not a required element of the application for public assistance and is not independently verified by DSHS.

179. CENTERFORCE

Clients or persons with dependents with HCA medical coverage, by type of coverage

Associated HCA medical clients and estimated medical and mental health expenditures

PREPARED BY: DSHS Research and Data Analysis Division, October 2012

Employed HCA medical clients and their HCA-covered dependents

	January 2011	June 2011
Number of Employed Clients	102	103
Number Employed 0-91 Days with Firm	0	0
Number Employed 92-365 Days with Firm	12	3
Number Employed 366+ Days with Firm	90	100
Associated HCA Medical Clients	103	103
Family Medical	2	0
Children's Medical and SCHIP	0	0
Pregnant Women	0	0
Persons with Disabilities	101	103
Other Coverage	0	0
Monthly Medical and MH Expenditures - All Funds	\$78,460	\$78,941
General Fund-Federal	\$38,822	\$39,051
General Fund-State and Other Sources	\$39,638	\$39,890

Non-client persons with HCA-covered dependents

	January 2011	June 2011
Number of Employed Persons	2	3
Number Employed 0-91 Days with Firm	0	0
Number Employed 92-365 Days with Firm	0	0
Number Employed 366+ Days with Firm	2	3
Associated HCA Medical Clients	4	4
Family Medical	0	0
Children's Medical and SCHIP	4	4
Pregnant Women	0	0
Persons with Disabilities	0	0
Other Coverage	0	0
Monthly Medical and MH Expenditures - All Funds	\$651	\$651
General Fund-Federal	\$355	\$355
General Fund-State and Other Sources	\$295	\$295

TOTAL

	January 2011	June 2011
Number of Employed Clients/Persons	104	106
Number Employed 0-91 Days with Firm	0	0
Number Employed 92-365 Days with Firm	12	3
Number Employed 366+ Days with Firm	92	103
Associated HCA Medical Clients	107	107
Family Medical	2	0
Children's Medical and SCHIP	4	4
Pregnant Women	0	0
Persons with Disabilities	101	103
Other Coverage	0	0
Monthly Medical and MH Expenditures - All Funds	\$79,110	\$79,591
General Fund-Federal	\$39,177	\$39,407
General Fund-State and Other Sources	\$39,933	\$40,185

DATA SOURCES: This report is based on the analysis of Automated Client Eligibility System (ACES) employer name data linked to ProviderOne eligibility data. ACES employer name information does not permit the identification of separately owned franchises operating under the same business name. The employer name information used in this report is self-reported; it is not a required element of the application for public assistance and is not independently verified by DSHS.

179. FOSTER FARMS

Clients or persons with dependents with HCA medical coverage, by type of coverage

Associated HCA medical clients and estimated medical and mental health expenditures

PREPARED BY: DSHS Research and Data Analysis Division, October 2012

Employed HCA medical clients and their HCA-covered dependents

	January 2011	June 2011
Number of Employed Clients	18	14
Number Employed 0-91 Days with Firm	1	1
Number Employed 92-365 Days with Firm	8	8
Number Employed 366+ Days with Firm	9	5
Associated HCA Medical Clients	56	43
Family Medical	49	39
Children's Medical and SCHIP	5	2
Pregnant Women	2	1
Persons with Disabilities	0	1
Other Coverage	0	0
Monthly Medical and MH Expenditures - All Funds	\$15,478	\$12,752
General Fund-Federal	\$7,895	\$6,486
General Fund-State and Other Sources	\$7,583	\$6,266

Non-client persons with HCA-covered dependents

	January 2011	June 2011
Number of Employed Persons	85	93
Number Employed 0-91 Days with Firm	1	0
Number Employed 92-365 Days with Firm	12	18
Number Employed 366+ Days with Firm	72	75
Associated HCA Medical Clients	166	176
Family Medical	11	19
Children's Medical and SCHIP	149	148
Pregnant Women	3	6
Persons with Disabilities	1	1
Other Coverage	2	2
Monthly Medical and MH Expenditures - All Funds	\$30,007	\$34,050
General Fund-Federal	\$15,458	\$17,779
General Fund-State and Other Sources	\$14,549	\$16,271

TOTAL

	January 2011	June 2011
Number of Employed Clients/Persons	103	107
Number Employed 0-91 Days with Firm	2	1
Number Employed 92-365 Days with Firm	20	26
Number Employed 366+ Days with Firm	81	80
Associated HCA Medical Clients	222	219
Family Medical	60	58
Children's Medical and SCHIP	154	150
Pregnant Women	5	7
Persons with Disabilities	1	2
Other Coverage	2	2
Monthly Medical and MH Expenditures - All Funds	\$45,485	\$46,802
General Fund-Federal	\$23,353	\$24,265
General Fund-State and Other Sources	\$22,132	\$22,537

DATA SOURCES: This report is based on the analysis of Automated Client Eligibility System (ACES) employer name data linked to ProviderOne eligibility data. ACES employer name information does not permit the identification of separately owned franchises operating under the same business name. The employer name information used in this report is self-reported; it is not a required element of the application for public assistance and is not independently verified by DSHS.

179. YOKE'S FRESH MARKETS

Clients or persons with dependents with HCA medical coverage, by type of coverage

Associated HCA medical clients and estimated medical and mental health expenditures

PREPARED BY: DSHS Research and Data Analysis Division, October 2012

Employed HCA medical clients and their HCA-covered dependents

	January 2011	June 2011
Number of Employed Clients	44	41
Number Employed 0-91 Days with Firm	2	3
Number Employed 92-365 Days with Firm	5	5
Number Employed 366+ Days with Firm	37	33
Associated HCA Medical Clients	55	58
Family Medical	23	28
Children's Medical and SCHIP	15	15
Pregnant Women	2	2
Persons with Disabilities	15	13
Other Coverage	0	0
Monthly Medical and MH Expenditures - All Funds	\$20,250	\$21,020
General Fund-Federal	\$10,243	\$10,651
General Fund-State and Other Sources	\$10,007	\$10,369

Non-client persons with HCA-covered dependents

	January 2011	June 2011
Number of Employed Persons	65	60
Number Employed 0-91 Days with Firm	0	0
Number Employed 92-365 Days with Firm	6	3
Number Employed 366+ Days with Firm	59	57
Associated HCA Medical Clients	123	121
Family Medical	5	4
Children's Medical and SCHIP	116	113
Pregnant Women	0	1
Persons with Disabilities	2	3
Other Coverage	0	0
Monthly Medical and MH Expenditures - All Funds	\$22,427	\$23,206
General Fund-Federal	\$12,187	\$12,523
General Fund-State and Other Sources	\$10,240	\$10,683

TOTAL

	January 2011	June 2011
Number of Employed Clients/Persons	109	101
Number Employed 0-91 Days with Firm	2	3
Number Employed 92-365 Days with Firm	11	8
Number Employed 366+ Days with Firm	96	90
Associated HCA Medical Clients	178	179
Family Medical	28	32
Children's Medical and SCHIP	131	128
Pregnant Women	2	3
Persons with Disabilities	17	16
Other Coverage	0	0
Monthly Medical and MH Expenditures - All Funds	\$42,678	\$44,226
General Fund-Federal	\$22,431	\$23,174
General Fund-State and Other Sources	\$20,247	\$21,052

DATA SOURCES: This report is based on the analysis of Automated Client Eligibility System (ACES) employer name data linked to ProviderOne eligibility data. ACES employer name information does not permit the identification of separately owned franchises operating under the same business name. The employer name information used in this report is self-reported; it is not a required element of the application for public assistance and is not independently verified by DSHS.

182. ACCOR HOTELS

Clients or persons with dependents with HCA medical coverage, by type of coverage

Associated HCA medical clients and estimated medical and mental health expenditures

PREPARED BY: DSHS Research and Data Analysis Division, October 2012

Employed HCA medical clients and their HCA-covered dependents

	January 2011	June 2011
Number of Employed Clients	36	35
Number Employed 0-91 Days with Firm	3	11
Number Employed 92-365 Days with Firm	20	10
Number Employed 366+ Days with Firm	13	14
Associated HCA Medical Clients	77	74
Family Medical	46	47
Children's Medical and SCHIP	24	18
Pregnant Women	6	8
Persons with Disabilities	0	0
Other Coverage	1	1
Monthly Medical and MH Expenditures - All Funds	\$21,237	\$22,230
General Fund-Federal	\$10,715	\$11,262
General Fund-State and Other Sources	\$10,522	\$10,968

Non-client persons with HCA-covered dependents

	January 2011	June 2011
Number of Employed Persons	63	75
Number Employed 0-91 Days with Firm	3	3
Number Employed 92-365 Days with Firm	17	18
Number Employed 366+ Days with Firm	43	54
Associated HCA Medical Clients	80	104
Family Medical	8	15
Children's Medical and SCHIP	72	88
Pregnant Women	0	0
Persons with Disabilities	0	1
Other Coverage	0	0
Monthly Medical and MH Expenditures - All Funds	\$12,329	\$16,839
General Fund-Federal	\$5,962	\$8,296
General Fund-State and Other Sources	\$6,367	\$8,542

TOTAL

	January 2011	June 2011
Number of Employed Clients/Persons	99	110
Number Employed 0-91 Days with Firm	6	14
Number Employed 92-365 Days with Firm	37	28
Number Employed 366+ Days with Firm	56	68
Associated HCA Medical Clients	157	178
Family Medical	54	62
Children's Medical and SCHIP	96	106
Pregnant Women	6	8
Persons with Disabilities	0	1
Other Coverage	1	1
Monthly Medical and MH Expenditures - All Funds	\$33,566	\$39,069
General Fund-Federal	\$16,676	\$19,558
General Fund-State and Other Sources	\$16,890	\$19,511

DATA SOURCES: This report is based on the analysis of Automated Client Eligibility System (ACES) employer name data linked to ProviderOne eligibility data. ACES employer name information does not permit the identification of separately owned franchises operating under the same business name. The employer name information used in this report is self-reported; it is not a required element of the application for public assistance and is not independently verified by DSHS.

182. BENEFICIAL IN-HOME CARE

Clients or persons with dependents with HCA medical coverage, by type of coverage

Associated HCA medical clients and estimated medical and mental health expenditures

PREPARED BY: DSHS Research and Data Analysis Division, October 2012

Employed HCA medical clients and their HCA-covered dependents

	January 2011	June 2011
Number of Employed Clients	56	51
Number Employed 0-91 Days with Firm	12	6
Number Employed 92-365 Days with Firm	19	21
Number Employed 366+ Days with Firm	25	24
Associated HCA Medical Clients	110	111
Family Medical	80	91
Children's Medical and SCHIP	20	14
Pregnant Women	8	3
Persons with Disabilities	2	3
Other Coverage	0	0
Monthly Medical and MH Expenditures - All Funds	\$34,501	\$32,721
General Fund-Federal	\$17,597	\$16,684
General Fund-State and Other Sources	\$16,904	\$16,037

Non-client persons with HCA-covered dependents

	January 2011	June 2011
Number of Employed Persons	53	49
Number Employed 0-91 Days with Firm	3	1
Number Employed 92-365 Days with Firm	15	17
Number Employed 366+ Days with Firm	35	31
Associated HCA Medical Clients	71	63
Family Medical	4	9
Children's Medical and SCHIP	66	53
Pregnant Women	0	0
Persons with Disabilities	1	1
Other Coverage	0	0
Monthly Medical and MH Expenditures - All Funds	\$12,551	\$10,720
General Fund-Federal	\$6,864	\$5,848
General Fund-State and Other Sources	\$5,687	\$4,872

TOTAL

	January 2011	June 2011
Number of Employed Clients/Persons	109	100
Number Employed 0-91 Days with Firm	15	7
Number Employed 92-365 Days with Firm	34	38
Number Employed 366+ Days with Firm	60	55
Associated HCA Medical Clients	181	174
Family Medical	84	100
Children's Medical and SCHIP	86	67
Pregnant Women	8	3
Persons with Disabilities	3	4
Other Coverage	0	0
Monthly Medical and MH Expenditures - All Funds	\$47,052	\$43,441
General Fund-Federal	\$24,461	\$22,531
General Fund-State and Other Sources	\$22,590	\$20,910

DATA SOURCES: This report is based on the analysis of Automated Client Eligibility System (ACES) employer name data linked to ProviderOne eligibility data. ACES employer name information does not permit the identification of separately owned franchises operating under the same business name. The employer name information used in this report is self-reported; it is not a required element of the application for public assistance and is not independently verified by DSHS.

182. DAVENPORT HOTEL

Clients or persons with dependents with HCA medical coverage, by type of coverage

Associated HCA medical clients and estimated medical and mental health expenditures

PREPARED BY: DSHS Research and Data Analysis Division, October 2012

Employed HCA medical clients and their HCA-covered dependents

	January 2011	June 2011
Number of Employed Clients	41	41
Number Employed 0-91 Days with Firm	2	3
Number Employed 92-365 Days with Firm	22	21
Number Employed 366+ Days with Firm	17	17
Associated HCA Medical Clients	143	130
Family Medical	126	127
Children's Medical and SCHIP	11	1
Pregnant Women	4	0
Persons with Disabilities	1	1
Other Coverage	1	1
Monthly Medical and MH Expenditures - All Funds	\$39,938	\$34,879
General Fund-Federal	\$20,520	\$17,916
General Fund-State and Other Sources	\$19,417	\$16,963

Non-client persons with HCA-covered dependents

	January 2011	June 2011
Number of Employed Persons	61	66
Number Employed 0-91 Days with Firm	1	1
Number Employed 92-365 Days with Firm	9	7
Number Employed 366+ Days with Firm	51	58
Associated HCA Medical Clients	83	95
Family Medical	3	5
Children's Medical and SCHIP	74	81
Pregnant Women	4	7
Persons with Disabilities	2	2
Other Coverage	0	0
Monthly Medical and MH Expenditures - All Funds	\$17,371	\$20,941
General Fund-Federal	\$9,257	\$10,946
General Fund-State and Other Sources	\$8,114	\$9,995

TOTAL

	January 2011	June 2011
Number of Employed Clients/Persons	102	107
Number Employed 0-91 Days with Firm	3	4
Number Employed 92-365 Days with Firm	31	28
Number Employed 366+ Days with Firm	68	75
Associated HCA Medical Clients	226	225
Family Medical	129	132
Children's Medical and SCHIP	85	82
Pregnant Women	8	7
Persons with Disabilities	3	3
Other Coverage	1	1
Monthly Medical and MH Expenditures - All Funds	\$57,309	\$55,819
General Fund-Federal	\$29,777	\$28,862
General Fund-State and Other Sources	\$27,531	\$26,957

DATA SOURCES: This report is based on the analysis of Automated Client Eligibility System (ACES) employer name data linked to ProviderOne eligibility data. ACES employer name information does not permit the identification of separately owned franchises operating under the same business name. The employer name information used in this report is self-reported; it is not a required element of the application for public assistance and is not independently verified by DSHS.

182. PAPA JOHNS

Clients or persons with dependents with HCA medical coverage, by type of coverage

Associated HCA medical clients and estimated medical and mental health expenditures

PREPARED BY: DSHS Research and Data Analysis Division, October 2012

Employed HCA medical clients and their HCA-covered dependents

	January 2011	June 2011
Number of Employed Clients	55	54
Number Employed 0-91 Days with Firm	2	5
Number Employed 92-365 Days with Firm	25	21
Number Employed 366+ Days with Firm	28	28
Associated HCA Medical Clients	85	75
Family Medical	59	48
Children's Medical and SCHIP	15	19
Pregnant Women	4	5
Persons with Disabilities	7	3
Other Coverage	0	0
Monthly Medical and MH Expenditures - All Funds	\$29,025	\$23,451
General Fund-Federal	\$14,722	\$11,981
General Fund-State and Other Sources	\$14,303	\$11,469

Non-client persons with HCA-covered dependents

	January 2011	June 2011
Number of Employed Persons	42	58
Number Employed 0-91 Days with Firm	1	5
Number Employed 92-365 Days with Firm	13	16
Number Employed 366+ Days with Firm	28	37
Associated HCA Medical Clients	62	86
Family Medical	1	2
Children's Medical and SCHIP	60	81
Pregnant Women	1	2
Persons with Disabilities	0	1
Other Coverage	0	0
Monthly Medical and MH Expenditures - All Funds	\$10,896	\$15,857
General Fund-Federal	\$5,948	\$8,582
General Fund-State and Other Sources	\$4,948	\$7,275

TOTAL

	January 2011	June 2011
Number of Employed Clients/Persons	97	112
Number Employed 0-91 Days with Firm	3	10
Number Employed 92-365 Days with Firm	38	37
Number Employed 366+ Days with Firm	56	65
Associated HCA Medical Clients	147	161
Family Medical	60	50
Children's Medical and SCHIP	75	100
Pregnant Women	5	7
Persons with Disabilities	7	4
Other Coverage	0	0
Monthly Medical and MH Expenditures - All Funds	\$39,921	\$39,308
General Fund-Federal	\$20,671	\$20,563
General Fund-State and Other Sources	\$19,250	\$18,745

DATA SOURCES: This report is based on the analysis of Automated Client Eligibility System (ACES) employer name data linked to ProviderOne eligibility data. ACES employer name information does not permit the identification of separately owned franchises operating under the same business name. The employer name information used in this report is self-reported; it is not a required element of the application for public assistance and is not independently verified by DSHS.

186. YWCA

Clients or persons with dependents with HCA medical coverage, by type of coverage

Associated HCA medical clients and estimated medical and mental health expenditures

PREPARED BY: DSHS Research and Data Analysis Division, October 2012

Employed HCA medical clients and their HCA-covered dependents

	January 2011	June 2011
Number of Employed Clients	46	43
Number Employed 0-91 Days with Firm	16	14
Number Employed 92-365 Days with Firm	18	18
Number Employed 366+ Days with Firm	12	11
Associated HCA Medical Clients	110	101
Family Medical	87	71
Children's Medical and SCHIP	15	18
Pregnant Women	4	8
Persons with Disabilities	4	4
Other Coverage	0	0
Monthly Medical and MH Expenditures - All Funds	\$32,700	\$31,647
General Fund-Federal	\$16,662	\$16,094
General Fund-State and Other Sources	\$16,039	\$15,554

Non-client persons with HCA-covered dependents

	January 2011	June 2011
Number of Employed Persons	59	59
Number Employed 0-91 Days with Firm	3	1
Number Employed 92-365 Days with Firm	8	7
Number Employed 366+ Days with Firm	48	51
Associated HCA Medical Clients	97	97
Family Medical	6	5
Children's Medical and SCHIP	91	92
Pregnant Women	0	0
Persons with Disabilities	0	0
Other Coverage	0	0
Monthly Medical and MH Expenditures - All Funds	\$15,637	\$15,661
General Fund-Federal	\$8,581	\$8,587
General Fund-State and Other Sources	\$7,057	\$7,073

TOTAL

	January 2011	June 2011
Number of Employed Clients/Persons	105	102
Number Employed 0-91 Days with Firm	19	15
Number Employed 92-365 Days with Firm	26	25
Number Employed 366+ Days with Firm	60	62
Associated HCA Medical Clients	207	198
Family Medical	93	76
Children's Medical and SCHIP	106	110
Pregnant Women	4	8
Persons with Disabilities	4	4
Other Coverage	0	0
Monthly Medical and MH Expenditures - All Funds	\$48,337	\$47,308
General Fund-Federal	\$25,242	\$24,681
General Fund-State and Other Sources	\$23,095	\$22,627

DATA SOURCES: This report is based on the analysis of Automated Client Eligibility System (ACES) employer name data linked to ProviderOne eligibility data. ACES employer name information does not permit the identification of separately owned franchises operating under the same business name. The employer name information used in this report is self-reported; it is not a required element of the application for public assistance and is not independently verified by DSHS.

187. TELETECH HOLDINGS INC

Clients or persons with dependents with HCA medical coverage, by type of coverage

Associated HCA medical clients and estimated medical and mental health expenditures

PREPARED BY: DSHS Research and Data Analysis Division, October 2012

Employed HCA medical clients and their HCA-covered dependents

	January 2011	June 2011
Number of Employed Clients	62	27
Number Employed 0-91 Days with Firm	8	1
Number Employed 92-365 Days with Firm	35	17
Number Employed 366+ Days with Firm	19	9
Associated HCA Medical Clients	120	51
Family Medical	86	29
Children's Medical and SCHIP	17	13
Pregnant Women	15	7
Persons with Disabilities	2	2
Other Coverage	0	0
Monthly Medical and MH Expenditures - All Funds	\$41,605	\$16,848
General Fund-Federal	\$21,144	\$8,598
General Fund-State and Other Sources	\$20,461	\$8,250

Non-client persons with HCA-covered dependents

	January 2011	June 2011
Number of Employed Persons	64	53
Number Employed 0-91 Days with Firm	3	0
Number Employed 92-365 Days with Firm	24	18
Number Employed 366+ Days with Firm	37	35
Associated HCA Medical Clients	101	81
Family Medical	5	6
Children's Medical and SCHIP	94	73
Pregnant Women	1	0
Persons with Disabilities	1	2
Other Coverage	0	0
Monthly Medical and MH Expenditures - All Funds	\$18,643	\$15,703
General Fund-Federal	\$10,039	\$8,421
General Fund-State and Other Sources	\$8,604	\$7,282

TOTAL

	January 2011	June 2011
Number of Employed Clients/Persons	126	80
Number Employed 0-91 Days with Firm	11	1
Number Employed 92-365 Days with Firm	59	35
Number Employed 366+ Days with Firm	56	44
Associated HCA Medical Clients	221	132
Family Medical	91	35
Children's Medical and SCHIP	111	86
Pregnant Women	16	7
Persons with Disabilities	3	4
Other Coverage	0	0
Monthly Medical and MH Expenditures - All Funds	\$60,248	\$32,551
General Fund-Federal	\$31,183	\$17,019
General Fund-State and Other Sources	\$29,065	\$15,532

DATA SOURCES: This report is based on the analysis of Automated Client Eligibility System (ACES) employer name data linked to ProviderOne eligibility data. ACES employer name information does not permit the identification of separately owned franchises operating under the same business name. The employer name information used in this report is self-reported; it is not a required element of the application for public assistance and is not independently verified by DSHS.

188. ER SOLUTIONS

Clients or persons with dependents with HCA medical coverage, by type of coverage

Associated HCA medical clients and estimated medical and mental health expenditures

PREPARED BY: DSHS Research and Data Analysis Division, October 2012

Employed HCA medical clients and their HCA-covered dependents

	January 2011	June 2011
Number of Employed Clients	46	42
Number Employed 0-91 Days with Firm	7	6
Number Employed 92-365 Days with Firm	20	18
Number Employed 366+ Days with Firm	19	18
Associated HCA Medical Clients	103	95
Family Medical	68	60
Children's Medical and SCHIP	22	22
Pregnant Women	12	12
Persons with Disabilities	1	1
Other Coverage	0	0
Monthly Medical and MH Expenditures - All Funds	\$31,863	\$30,518
General Fund-Federal	\$16,250	\$15,593
General Fund-State and Other Sources	\$15,614	\$14,925

Non-client persons with HCA-covered dependents

	January 2011	June 2011
Number of Employed Persons	58	59
Number Employed 0-91 Days with Firm	0	0
Number Employed 92-365 Days with Firm	9	13
Number Employed 366+ Days with Firm	49	46
Associated HCA Medical Clients	108	105
Family Medical	3	7
Children's Medical and SCHIP	101	97
Pregnant Women	3	1
Persons with Disabilities	1	0
Other Coverage	0	0
Monthly Medical and MH Expenditures - All Funds	\$20,259	\$17,898
General Fund-Federal	\$10,934	\$9,749
General Fund-State and Other Sources	\$9,325	\$8,149

TOTAL

	January 2011	June 2011
Number of Employed Clients/Persons	104	101
Number Employed 0-91 Days with Firm	7	6
Number Employed 92-365 Days with Firm	29	31
Number Employed 366+ Days with Firm	68	64
Associated HCA Medical Clients	211	200
Family Medical	71	67
Children's Medical and SCHIP	123	119
Pregnant Women	15	13
Persons with Disabilities	2	1
Other Coverage	0	0
Monthly Medical and MH Expenditures - All Funds	\$52,122	\$48,416
General Fund-Federal	\$27,183	\$25,342
General Fund-State and Other Sources	\$24,939	\$23,074

DATA SOURCES: This report is based on the analysis of Automated Client Eligibility System (ACES) employer name data linked to ProviderOne eligibility data. ACES employer name information does not permit the identification of separately owned franchises operating under the same business name. The employer name information used in this report is self-reported; it is not a required element of the application for public assistance and is not independently verified by DSHS.

188. MICHAEL'S STORES

Clients or persons with dependents with HCA medical coverage, by type of coverage

Associated HCA medical clients and estimated medical and mental health expenditures

PREPARED BY: DSHS Research and Data Analysis Division, October 2012

Employed HCA medical clients and their HCA-covered dependents

	January 2011	June 2011
Number of Employed Clients	54	47
Number Employed 0-91 Days with Firm	10	3
Number Employed 92-365 Days with Firm	13	13
Number Employed 366+ Days with Firm	31	31
Associated HCA Medical Clients	75	63
Family Medical	49	41
Children's Medical and SCHIP	12	10
Pregnant Women	7	7
Persons with Disabilities	7	5
Other Coverage	0	0
Monthly Medical and MH Expenditures - All Funds	\$27,172	\$23,101
General Fund-Federal	\$13,719	\$11,692
General Fund-State and Other Sources	\$13,453	\$11,409

Non-client persons with HCA-covered dependents

	January 2011	June 2011
Number of Employed Persons	55	49
Number Employed 0-91 Days with Firm	5	0
Number Employed 92-365 Days with Firm	14	10
Number Employed 366+ Days with Firm	36	39
Associated HCA Medical Clients	69	60
Family Medical	5	4
Children's Medical and SCHIP	63	54
Pregnant Women	1	1
Persons with Disabilities	0	1
Other Coverage	0	0
Monthly Medical and MH Expenditures - All Funds	\$12,426	\$11,556
General Fund-Federal	\$6,699	\$6,231
General Fund-State and Other Sources	\$5,727	\$5,325

TOTAL

	January 2011	June 2011
Number of Employed Clients/Persons	109	96
Number Employed 0-91 Days with Firm	15	3
Number Employed 92-365 Days with Firm	27	23
Number Employed 366+ Days with Firm	67	70
Associated HCA Medical Clients	144	123
Family Medical	54	45
Children's Medical and SCHIP	75	64
Pregnant Women	8	8
Persons with Disabilities	7	6
Other Coverage	0	0
Monthly Medical and MH Expenditures - All Funds	\$39,598	\$34,657
General Fund-Federal	\$20,418	\$17,923
General Fund-State and Other Sources	\$19,180	\$16,734

DATA SOURCES: This report is based on the analysis of Automated Client Eligibility System (ACES) employer name data linked to ProviderOne eligibility data. ACES employer name information does not permit the identification of separately owned franchises operating under the same business name. The employer name information used in this report is self-reported; it is not a required element of the application for public assistance and is not independently verified by DSHS.

190. BETHEL SCHOOL DISTRICT

Clients or persons with dependents with HCA medical coverage, by type of coverage

Associated HCA medical clients and estimated medical and mental health expenditures

PREPARED BY: DSHS Research and Data Analysis Division, October 2012

Employed HCA medical clients and their HCA-covered dependents

	January 2011	June 2011
Number of Employed Clients	16	20
Number Employed 0-91 Days with Firm	1	0
Number Employed 92-365 Days with Firm	4	9
Number Employed 366+ Days with Firm	11	11
Associated HCA Medical Clients	38	48
Family Medical	29	34
Children's Medical and SCHIP	9	12
Pregnant Women	0	2
Persons with Disabilities	0	0
Other Coverage	0	0
Monthly Medical and MH Expenditures - All Funds	\$9,833	\$13,586
General Fund-Federal	\$5,061	\$6,974
General Fund-State and Other Sources	\$4,772	\$6,612

Non-client persons with HCA-covered dependents

	January 2011	June 2011
Number of Employed Persons	78	89
Number Employed 0-91 Days with Firm	0	1
Number Employed 92-365 Days with Firm	7	12
Number Employed 366+ Days with Firm	71	76
Associated HCA Medical Clients	118	134
Family Medical	4	4
Children's Medical and SCHIP	112	125
Pregnant Women	0	1
Persons with Disabilities	2	4
Other Coverage	0	0
Monthly Medical and MH Expenditures - All Funds	\$20,798	\$26,416
General Fund-Federal	\$11,363	\$14,295
General Fund-State and Other Sources	\$9,434	\$12,121

TOTAL

	January 2011	June 2011
Number of Employed Clients/Persons	94	109
Number Employed 0-91 Days with Firm	1	1
Number Employed 92-365 Days with Firm	11	21
Number Employed 366+ Days with Firm	82	87
Associated HCA Medical Clients	156	182
Family Medical	33	38
Children's Medical and SCHIP	121	137
Pregnant Women	0	3
Persons with Disabilities	2	4
Other Coverage	0	0
Monthly Medical and MH Expenditures - All Funds	\$30,631	\$40,002
General Fund-Federal	\$16,425	\$21,269
General Fund-State and Other Sources	\$14,206	\$18,733

DATA SOURCES: This report is based on the analysis of Automated Client Eligibility System (ACES) employer name data linked to ProviderOne eligibility data. ACES employer name information does not permit the identification of separately owned franchises operating under the same business name. The employer name information used in this report is self-reported; it is not a required element of the application for public assistance and is not independently verified by DSHS.

190. YELLOW CAB

Clients or persons with dependents with HCA medical coverage, by type of coverage

Associated HCA medical clients and estimated medical and mental health expenditures

PREPARED BY: DSHS Research and Data Analysis Division, October 2012

Employed HCA medical clients and their HCA-covered dependents

	January 2011	June 2011
Number of Employed Clients	27	33
Number Employed 0-91 Days with Firm	3	7
Number Employed 92-365 Days with Firm	7	9
Number Employed 366+ Days with Firm	17	17
Associated HCA Medical Clients	87	136
Family Medical	80	127
Children's Medical and SCHIP	2	1
Pregnant Women	1	1
Persons with Disabilities	3	6
Other Coverage	1	1
Monthly Medical and MH Expenditures - All Funds	\$24,724	\$39,074
General Fund-Federal	\$12,540	\$19,807
General Fund-State and Other Sources	\$12,184	\$19,267

Non-client persons with HCA-covered dependents

	January 2011	June 2011
Number of Employed Persons	69	74
Number Employed 0-91 Days with Firm	1	1
Number Employed 92-365 Days with Firm	8	7
Number Employed 366+ Days with Firm	60	66
Associated HCA Medical Clients	154	166
Family Medical	9	4
Children's Medical and SCHIP	135	148
Pregnant Women	10	12
Persons with Disabilities	0	2
Other Coverage	0	0
Monthly Medical and MH Expenditures - All Funds	\$32,456	\$36,898
General Fund-Federal	\$17,249	\$19,536
General Fund-State and Other Sources	\$15,208	\$17,362

TOTAL

	January 2011	June 2011
Number of Employed Clients/Persons	96	107
Number Employed 0-91 Days with Firm	4	8
Number Employed 92-365 Days with Firm	15	16
Number Employed 366+ Days with Firm	77	83
Associated HCA Medical Clients	241	302
Family Medical	89	131
Children's Medical and SCHIP	137	149
Pregnant Women	11	13
Persons with Disabilities	3	8
Other Coverage	1	1
Monthly Medical and MH Expenditures - All Funds	\$57,180	\$75,972
General Fund-Federal	\$29,789	\$39,343
General Fund-State and Other Sources	\$27,392	\$36,629

DATA SOURCES: This report is based on the analysis of Automated Client Eligibility System (ACES) employer name data linked to ProviderOne eligibility data. ACES employer name information does not permit the identification of separately owned franchises operating under the same business name. The employer name information used in this report is self-reported; it is not a required element of the application for public assistance and is not independently verified by DSHS.

192. COMMUNITY HEALTH CARE

Clients or persons with dependents with HCA medical coverage, by type of coverage

Associated HCA medical clients and estimated medical and mental health expenditures

PREPARED BY: DSHS Research and Data Analysis Division, October 2012

Employed HCA medical clients and their HCA-covered dependents

	January 2011	June 2011
Number of Employed Clients	12	15
Number Employed 0-91 Days with Firm	5	3
Number Employed 92-365 Days with Firm	3	5
Number Employed 366+ Days with Firm	4	7
Associated HCA Medical Clients	33	41
Family Medical	27	28
Children's Medical and SCHIP	6	10
Pregnant Women	0	3
Persons with Disabilities	0	0
Other Coverage	0	0
Monthly Medical and MH Expenditures - All Funds	\$8,016	\$11,599
General Fund-Federal	\$4,118	\$5,942
General Fund-State and Other Sources	\$3,898	\$5,657

Non-client persons with HCA-covered dependents

	January 2011	June 2011
Number of Employed Persons	89	82
Number Employed 0-91 Days with Firm	1	1
Number Employed 92-365 Days with Firm	10	6
Number Employed 366+ Days with Firm	78	75
Associated HCA Medical Clients	164	143
Family Medical	2	1
Children's Medical and SCHIP	160	141
Pregnant Women	0	0
Persons with Disabilities	2	1
Other Coverage	0	0
Monthly Medical and MH Expenditures - All Funds	\$27,314	\$23,111
General Fund-Federal	\$15,142	\$12,963
General Fund-State and Other Sources	\$12,172	\$10,148

TOTAL

	January 2011	June 2011
Number of Employed Clients/Persons	101	97
Number Employed 0-91 Days with Firm	6	4
Number Employed 92-365 Days with Firm	13	11
Number Employed 366+ Days with Firm	82	82
Associated HCA Medical Clients	197	184
Family Medical	29	29
Children's Medical and SCHIP	166	151
Pregnant Women	0	3
Persons with Disabilities	2	1
Other Coverage	0	0
Monthly Medical and MH Expenditures - All Funds	\$35,330	\$34,710
General Fund-Federal	\$19,260	\$18,905
General Fund-State and Other Sources	\$16,070	\$15,805

DATA SOURCES: This report is based on the analysis of Automated Client Eligibility System (ACES) employer name data linked to ProviderOne eligibility data. ACES employer name information does not permit the identification of separately owned franchises operating under the same business name. The employer name information used in this report is self-reported; it is not a required element of the application for public assistance and is not independently verified by DSHS.

192. ST VINCENT DE PAUL

Clients or persons with dependents with HCA medical coverage, by type of coverage

Associated HCA medical clients and estimated medical and mental health expenditures

PREPARED BY: DSHS Research and Data Analysis Division, October 2012

Employed HCA medical clients and their HCA-covered dependents

	January 2011	June 2011
Number of Employed Clients	54	64
Number Employed 0-91 Days with Firm	15	23
Number Employed 92-365 Days with Firm	20	19
Number Employed 366+ Days with Firm	19	22
Associated HCA Medical Clients	139	164
Family Medical	110	139
Children's Medical and SCHIP	16	14
Pregnant Women	3	3
Persons with Disabilities	6	4
Other Coverage	4	4
Monthly Medical and MH Expenditures - All Funds	\$41,956	\$46,315
General Fund-Federal	\$21,153	\$23,378
General Fund-State and Other Sources	\$20,804	\$22,937

Non-client persons with HCA-covered dependents

	January 2011	June 2011
Number of Employed Persons	39	41
Number Employed 0-91 Days with Firm	2	0
Number Employed 92-365 Days with Firm	5	3
Number Employed 366+ Days with Firm	32	38
Associated HCA Medical Clients	61	64
Family Medical	4	2
Children's Medical and SCHIP	51	58
Pregnant Women	4	1
Persons with Disabilities	2	3
Other Coverage	0	0
Monthly Medical and MH Expenditures - All Funds	\$14,640	\$13,959
General Fund-Federal	\$7,792	\$7,500
General Fund-State and Other Sources	\$6,848	\$6,459

TOTAL

	January 2011	June 2011
Number of Employed Clients/Persons	93	105
Number Employed 0-91 Days with Firm	17	23
Number Employed 92-365 Days with Firm	25	22
Number Employed 366+ Days with Firm	51	60
Associated HCA Medical Clients	200	228
Family Medical	114	141
Children's Medical and SCHIP	67	72
Pregnant Women	7	4
Persons with Disabilities	8	7
Other Coverage	4	4
Monthly Medical and MH Expenditures - All Funds	\$56,596	\$60,274
General Fund-Federal	\$28,945	\$30,878
General Fund-State and Other Sources	\$27,652	\$29,396

DATA SOURCES: This report is based on the analysis of Automated Client Eligibility System (ACES) employer name data linked to ProviderOne eligibility data. ACES employer name information does not permit the identification of separately owned franchises operating under the same business name. The employer name information used in this report is self-reported; it is not a required element of the application for public assistance and is not independently verified by DSHS.

194. ZIP'S DRIVE IN

Clients or persons with dependents with HCA medical coverage, by type of coverage

Associated HCA medical clients and estimated medical and mental health expenditures

PREPARED BY: DSHS Research and Data Analysis Division, October 2012

Employed HCA medical clients and their HCA-covered dependents

	January 2011	June 2011
Number of Employed Clients	57	53
Number Employed 0-91 Days with Firm	9	4
Number Employed 92-365 Days with Firm	17	24
Number Employed 366+ Days with Firm	31	25
Associated HCA Medical Clients	108	76
Family Medical	86	55
Children's Medical and SCHIP	13	12
Pregnant Women	4	3
Persons with Disabilities	5	6
Other Coverage	0	0
Monthly Medical and MH Expenditures - All Funds	\$33,574	\$23,909
General Fund-Federal	\$17,100	\$12,169
General Fund-State and Other Sources	\$16,475	\$11,740

Non-client persons with HCA-covered dependents

	January 2011	June 2011
Number of Employed Persons	41	46
Number Employed 0-91 Days with Firm	2	1
Number Employed 92-365 Days with Firm	14	10
Number Employed 366+ Days with Firm	25	35
Associated HCA Medical Clients	54	56
Family Medical	3	5
Children's Medical and SCHIP	47	45
Pregnant Women	4	3
Persons with Disabilities	0	3
Other Coverage	0	0
Monthly Medical and MH Expenditures - All Funds	\$11,664	\$13,556
General Fund-Federal	\$6,225	\$7,160
General Fund-State and Other Sources	\$5,439	\$6,396

TOTAL

	January 2011	June 2011
Number of Employed Clients/Persons	98	99
Number Employed 0-91 Days with Firm	11	5
Number Employed 92-365 Days with Firm	31	34
Number Employed 366+ Days with Firm	56	60
Associated HCA Medical Clients	162	132
Family Medical	89	60
Children's Medical and SCHIP	60	57
Pregnant Women	8	6
Persons with Disabilities	5	9
Other Coverage	0	0
Monthly Medical and MH Expenditures - All Funds	\$45,239	\$37,465
General Fund-Federal	\$23,325	\$19,328
General Fund-State and Other Sources	\$21,914	\$18,136

DATA SOURCES: This report is based on the analysis of Automated Client Eligibility System (ACES) employer name data linked to ProviderOne eligibility data. ACES employer name information does not permit the identification of separately owned franchises operating under the same business name. The employer name information used in this report is self-reported; it is not a required element of the application for public assistance and is not independently verified by DSHS.

195. CLARK COLLEGE

Clients or persons with dependents with HCA medical coverage, by type of coverage

Associated HCA medical clients and estimated medical and mental health expenditures

PREPARED BY: DSHS Research and Data Analysis Division, October 2012

Employed HCA medical clients and their HCA-covered dependents

	January 2011	June 2011
Number of Employed Clients	54	60
Number Employed 0-91 Days with Firm	3	5
Number Employed 92-365 Days with Firm	25	31
Number Employed 366+ Days with Firm	26	24
Associated HCA Medical Clients	100	134
Family Medical	85	109
Children's Medical and SCHIP	11	20
Pregnant Women	3	1
Persons with Disabilities	1	4
Other Coverage	0	0
Monthly Medical and MH Expenditures - All Funds	\$28,622	\$37,228
General Fund-Federal	\$14,605	\$19,017
General Fund-State and Other Sources	\$14,017	\$18,210

Non-client persons with HCA-covered dependents

	January 2011	June 2011
Number of Employed Persons	37	45
Number Employed 0-91 Days with Firm	1	1
Number Employed 92-365 Days with Firm	11	13
Number Employed 366+ Days with Firm	25	31
Associated HCA Medical Clients	59	64
Family Medical	11	12
Children's Medical and SCHIP	47	50
Pregnant Women	0	1
Persons with Disabilities	1	1
Other Coverage	0	0
Monthly Medical and MH Expenditures - All Funds	\$10,448	\$12,439
General Fund-Federal	\$5,627	\$6,651
General Fund-State and Other Sources	\$4,821	\$5,788

TOTAL

	January 2011	June 2011
Number of Employed Clients/Persons	91	105
Number Employed 0-91 Days with Firm	4	6
Number Employed 92-365 Days with Firm	36	44
Number Employed 366+ Days with Firm	51	55
Associated HCA Medical Clients	159	198
Family Medical	96	121
Children's Medical and SCHIP	58	70
Pregnant Women	3	2
Persons with Disabilities	2	5
Other Coverage	0	0
Monthly Medical and MH Expenditures - All Funds	\$39,070	\$49,667
General Fund-Federal	\$20,232	\$25,668
General Fund-State and Other Sources	\$18,838	\$23,999

DATA SOURCES: This report is based on the analysis of Automated Client Eligibility System (ACES) employer name data linked to ProviderOne eligibility data. ACES employer name information does not permit the identification of separately owned franchises operating under the same business name. The employer name information used in this report is self-reported; it is not a required element of the application for public assistance and is not independently verified by DSHS.

196. AUTO ZONE

Clients or persons with dependents with HCA medical coverage, by type of coverage

Associated HCA medical clients and estimated medical and mental health expenditures

PREPARED BY: DSHS Research and Data Analysis Division, October 2012

Employed HCA medical clients and their HCA-covered dependents

	January 2011	June 2011
Number of Employed Clients	36	32
Number Employed 0-91 Days with Firm	4	3
Number Employed 92-365 Days with Firm	21	13
Number Employed 366+ Days with Firm	11	16
Associated HCA Medical Clients	81	77
Family Medical	69	62
Children's Medical and SCHIP	7	10
Pregnant Women	5	5
Persons with Disabilities	0	0
Other Coverage	0	0
Monthly Medical and MH Expenditures - All Funds	\$24,919	\$23,729
General Fund-Federal	\$12,691	\$12,103
General Fund-State and Other Sources	\$12,228	\$11,626

Non-client persons with HCA-covered dependents

	January 2011	June 2011
Number of Employed Persons	60	67
Number Employed 0-91 Days with Firm	1	5
Number Employed 92-365 Days with Firm	24	10
Number Employed 366+ Days with Firm	35	52
Associated HCA Medical Clients	103	104
Family Medical	3	6
Children's Medical and SCHIP	95	94
Pregnant Women	3	3
Persons with Disabilities	2	1
Other Coverage	0	0
Monthly Medical and MH Expenditures - All Funds	\$20,205	\$19,863
General Fund-Federal	\$10,849	\$10,738
General Fund-State and Other Sources	\$9,356	\$9,125

TOTAL

	January 2011	June 2011
Number of Employed Clients/Persons	96	99
Number Employed 0-91 Days with Firm	5	8
Number Employed 92-365 Days with Firm	45	23
Number Employed 366+ Days with Firm	46	68
Associated HCA Medical Clients	184	181
Family Medical	72	68
Children's Medical and SCHIP	102	104
Pregnant Women	8	8
Persons with Disabilities	2	1
Other Coverage	0	0
Monthly Medical and MH Expenditures - All Funds	\$45,124	\$43,592
General Fund-Federal	\$23,540	\$22,841
General Fund-State and Other Sources	\$21,584	\$20,751

DATA SOURCES: This report is based on the analysis of Automated Client Eligibility System (ACES) employer name data linked to ProviderOne eligibility data. ACES employer name information does not permit the identification of separately owned franchises operating under the same business name. The employer name information used in this report is self-reported; it is not a required element of the application for public assistance and is not independently verified by DSHS.

196. YAKIMA VALLEY MEMORIAL HOSPITAL

Clients or persons with dependents with HCA medical coverage, by type of coverage

Associated HCA medical clients and estimated medical and mental health expenditures

PREPARED BY: DSHS Research and Data Analysis Division, October 2012

Employed HCA medical clients and their HCA-covered dependents

	January 2011	June 2011
Number of Employed Clients	15	14
Number Employed 0-91 Days with Firm	0	0
Number Employed 92-365 Days with Firm	4	3
Number Employed 366+ Days with Firm	11	11
Associated HCA Medical Clients	32	30
Family Medical	17	14
Children's Medical and SCHIP	10	11
Pregnant Women	3	2
Persons with Disabilities	2	3
Other Coverage	0	0
Monthly Medical and MH Expenditures - All Funds	\$10,205	\$9,065
General Fund-Federal	\$5,215	\$4,637
General Fund-State and Other Sources	\$4,990	\$4,428

Non-client persons with HCA-covered dependents

	January 2011	June 2011
Number of Employed Persons	82	84
Number Employed 0-91 Days with Firm	1	0
Number Employed 92-365 Days with Firm	9	4
Number Employed 366+ Days with Firm	72	80
Associated HCA Medical Clients	142	150
Family Medical	3	3
Children's Medical and SCHIP	136	145
Pregnant Women	3	2
Persons with Disabilities	0	0
Other Coverage	0	0
Monthly Medical and MH Expenditures - All Funds	\$24,787	\$25,413
General Fund-Federal	\$13,556	\$13,937
General Fund-State and Other Sources	\$11,231	\$11,475

TOTAL

	January 2011	June 2011
Number of Employed Clients/Persons	97	98
Number Employed 0-91 Days with Firm	1	0
Number Employed 92-365 Days with Firm	13	7
Number Employed 366+ Days with Firm	83	91
Associated HCA Medical Clients	174	180
Family Medical	20	17
Children's Medical and SCHIP	146	156
Pregnant Women	6	4
Persons with Disabilities	2	3
Other Coverage	0	0
Monthly Medical and MH Expenditures - All Funds	\$34,992	\$34,477
General Fund-Federal	\$18,771	\$18,574
General Fund-State and Other Sources	\$16,221	\$15,903

DATA SOURCES: This report is based on the analysis of Automated Client Eligibility System (ACES) employer name data linked to ProviderOne eligibility data. ACES employer name information does not permit the identification of separately owned franchises operating under the same business name. The employer name information used in this report is self-reported; it is not a required element of the application for public assistance and is not independently verified by DSHS.

198. VANCOUVER SCHOOL DISTRICT

Clients or persons with dependents with HCA medical coverage, by type of coverage

Associated HCA medical clients and estimated medical and mental health expenditures

PREPARED BY: DSHS Research and Data Analysis Division, October 2012

Employed HCA medical clients and their HCA-covered dependents

	January 2011	June 2011
Number of Employed Clients	25	21
Number Employed 0-91 Days with Firm	1	0
Number Employed 92-365 Days with Firm	4	3
Number Employed 366+ Days with Firm	20	18
Associated HCA Medical Clients	50	25
Family Medical	41	21
Children's Medical and SCHIP	5	1
Pregnant Women	0	0
Persons with Disabilities	4	3
Other Coverage	0	0
Monthly Medical and MH Expenditures - All Funds	\$14,830	\$8,042
General Fund-Federal	\$7,550	\$4,074
General Fund-State and Other Sources	\$7,280	\$3,968

Non-client persons with HCA-covered dependents

	January 2011	June 2011
Number of Employed Persons	75	73
Number Employed 0-91 Days with Firm	1	0
Number Employed 92-365 Days with Firm	6	5
Number Employed 366+ Days with Firm	68	68
Associated HCA Medical Clients	97	86
Family Medical	8	7
Children's Medical and SCHIP	88	78
Pregnant Women	0	0
Persons with Disabilities	1	1
Other Coverage	0	0
Monthly Medical and MH Expenditures - All Funds	\$16,805	\$14,980
General Fund-Federal	\$9,163	\$8,185
General Fund-State and Other Sources	\$7,642	\$6,795

TOTAL

	January 2011	June 2011
Number of Employed Clients/Persons	100	94
Number Employed 0-91 Days with Firm	2	0
Number Employed 92-365 Days with Firm	10	8
Number Employed 366+ Days with Firm	88	86
Associated HCA Medical Clients	147	111
Family Medical	49	28
Children's Medical and SCHIP	93	79
Pregnant Women	0	0
Persons with Disabilities	5	4
Other Coverage	0	0
Monthly Medical and MH Expenditures - All Funds	\$31,635	\$23,022
General Fund-Federal	\$16,714	\$12,259
General Fund-State and Other Sources	\$14,922	\$10,763

DATA SOURCES: This report is based on the analysis of Automated Client Eligibility System (ACES) employer name data linked to ProviderOne eligibility data. ACES employer name information does not permit the identification of separately owned franchises operating under the same business name. The employer name information used in this report is self-reported; it is not a required element of the application for public assistance and is not independently verified by DSHS.

199. OLD COUNTRY BUFFET

Clients or persons with dependents with HCA medical coverage, by type of coverage

Associated HCA medical clients and estimated medical and mental health expenditures

PREPARED BY: DSHS Research and Data Analysis Division, October 2012

Employed HCA medical clients and their HCA-covered dependents

	January 2011	June 2011
Number of Employed Clients	51	41
Number Employed 0-91 Days with Firm	6	2
Number Employed 92-365 Days with Firm	14	15
Number Employed 366+ Days with Firm	31	24
Associated HCA Medical Clients	76	55
Family Medical	48	34
Children's Medical and SCHIP	17	10
Pregnant Women	6	5
Persons with Disabilities	5	6
Other Coverage	0	0
Monthly Medical and MH Expenditures - All Funds	\$25,419	\$18,595
General Fund-Federal	\$12,946	\$9,427
General Fund-State and Other Sources	\$12,473	\$9,167

Non-client persons with HCA-covered dependents

	January 2011	June 2011
Number of Employed Persons	54	47
Number Employed 0-91 Days with Firm	1	1
Number Employed 92-365 Days with Firm	5	3
Number Employed 366+ Days with Firm	48	43
Associated HCA Medical Clients	74	66
Family Medical	7	4
Children's Medical and SCHIP	63	59
Pregnant Women	3	1
Persons with Disabilities	1	2
Other Coverage	0	0
Monthly Medical and MH Expenditures - All Funds	\$14,990	\$13,003
General Fund-Federal	\$7,631	\$6,647
General Fund-State and Other Sources	\$7,359	\$6,356

TOTAL

	January 2011	June 2011
Number of Employed Clients/Persons	105	88
Number Employed 0-91 Days with Firm	7	3
Number Employed 92-365 Days with Firm	19	18
Number Employed 366+ Days with Firm	79	67
Associated HCA Medical Clients	150	121
Family Medical	55	38
Children's Medical and SCHIP	80	69
Pregnant Women	9	6
Persons with Disabilities	6	8
Other Coverage	0	0
Monthly Medical and MH Expenditures - All Funds	\$40,410	\$31,598
General Fund-Federal	\$20,577	\$16,074
General Fund-State and Other Sources	\$19,833	\$15,524

DATA SOURCES: This report is based on the analysis of Automated Client Eligibility System (ACES) employer name data linked to ProviderOne eligibility data. ACES employer name information does not permit the identification of separately owned franchises operating under the same business name. The employer name information used in this report is self-reported; it is not a required element of the application for public assistance and is not independently verified by DSHS.

200. PITNEY BOWES

Clients or persons with dependents with HCA medical coverage, by type of coverage

Associated HCA medical clients and estimated medical and mental health expenditures

PREPARED BY: DSHS Research and Data Analysis Division, October 2012

Employed HCA medical clients and their HCA-covered dependents

	January 2011	June 2011
Number of Employed Clients	26	28
Number Employed 0-91 Days with Firm	3	1
Number Employed 92-365 Days with Firm	3	5
Number Employed 366+ Days with Firm	20	22
Associated HCA Medical Clients	40	46
Family Medical	18	21
Children's Medical and SCHIP	8	9
Pregnant Women	2	2
Persons with Disabilities	12	14
Other Coverage	0	0
Monthly Medical and MH Expenditures - All Funds	\$12,391	\$13,870
General Fund-Federal	\$6,269	\$7,020
General Fund-State and Other Sources	\$6,122	\$6,850

Non-client persons with HCA-covered dependents

	January 2011	June 2011
Number of Employed Persons	69	69
Number Employed 0-91 Days with Firm	0	1
Number Employed 92-365 Days with Firm	12	8
Number Employed 366+ Days with Firm	57	60
Associated HCA Medical Clients	136	123
Family Medical	4	3
Children's Medical and SCHIP	128	115
Pregnant Women	3	5
Persons with Disabilities	1	0
Other Coverage	0	0
Monthly Medical and MH Expenditures - All Funds	\$25,169	\$23,840
General Fund-Federal	\$13,459	\$12,816
General Fund-State and Other Sources	\$11,710	\$11,024

TOTAL

	January 2011	June 2011
Number of Employed Clients/Persons	95	97
Number Employed 0-91 Days with Firm	3	2
Number Employed 92-365 Days with Firm	15	13
Number Employed 366+ Days with Firm	77	82
Associated HCA Medical Clients	176	169
Family Medical	22	24
Children's Medical and SCHIP	136	124
Pregnant Women	5	7
Persons with Disabilities	13	14
Other Coverage	0	0
Monthly Medical and MH Expenditures - All Funds	\$37,561	\$37,710
General Fund-Federal	\$19,728	\$19,836
General Fund-State and Other Sources	\$17,832	\$17,874

DATA SOURCES: This report is based on the analysis of Automated Client Eligibility System (ACES) employer name data linked to ProviderOne eligibility data. ACES employer name information does not permit the identification of separately owned franchises operating under the same business name. The employer name information used in this report is self-reported; it is not a required element of the application for public assistance and is not independently verified by DSHS.

200. SELECT STAFFING

Clients or persons with dependents with HCA medical coverage, by type of coverage

Associated HCA medical clients and estimated medical and mental health expenditures

PREPARED BY: DSHS Research and Data Analysis Division, October 2012

Employed HCA medical clients and their HCA-covered dependents

	January 2011	June 2011
Number of Employed Clients	25	16
Number Employed 0-91 Days with Firm	8	3
Number Employed 92-365 Days with Firm	13	6
Number Employed 366+ Days with Firm	4	7
Associated HCA Medical Clients	69	47
Family Medical	44	31
Children's Medical and SCHIP	20	11
Pregnant Women	4	3
Persons with Disabilities	1	2
Other Coverage	0	0
Monthly Medical and MH Expenditures - All Funds	\$20,420	\$15,114
General Fund-Federal	\$10,473	\$7,711
General Fund-State and Other Sources	\$9,947	\$7,403

Non-client persons with HCA-covered dependents

	January 2011	June 2011
Number of Employed Persons	74	77
Number Employed 0-91 Days with Firm	4	5
Number Employed 92-365 Days with Firm	35	32
Number Employed 366+ Days with Firm	35	40
Associated HCA Medical Clients	123	142
Family Medical	9	29
Children's Medical and SCHIP	108	111
Pregnant Women	3	1
Persons with Disabilities	3	1
Other Coverage	0	0
Monthly Medical and MH Expenditures - All Funds	\$24,068	\$25,120
General Fund-Federal	\$12,468	\$13,223
General Fund-State and Other Sources	\$11,599	\$11,897

TOTAL

	January 2011	June 2011
Number of Employed Clients/Persons	99	93
Number Employed 0-91 Days with Firm	12	8
Number Employed 92-365 Days with Firm	48	38
Number Employed 366+ Days with Firm	39	47
Associated HCA Medical Clients	192	189
Family Medical	53	60
Children's Medical and SCHIP	128	122
Pregnant Women	7	4
Persons with Disabilities	4	3
Other Coverage	0	0
Monthly Medical and MH Expenditures - All Funds	\$44,488	\$40,234
General Fund-Federal	\$22,941	\$20,935
General Fund-State and Other Sources	\$21,546	\$19,299

DATA SOURCES: This report is based on the analysis of Automated Client Eligibility System (ACES) employer name data linked to ProviderOne eligibility data. ACES employer name information does not permit the identification of separately owned franchises operating under the same business name. The employer name information used in this report is self-reported; it is not a required element of the application for public assistance and is not independently verified by DSHS.

200. VISITING ANGELS

Clients or persons with dependents with HCA medical coverage, by type of coverage

Associated HCA medical clients and estimated medical and mental health expenditures

PREPARED BY: DSHS Research and Data Analysis Division, October 2012

Employed HCA medical clients and their HCA-covered dependents

	January 2011	June 2011
Number of Employed Clients	59	56
Number Employed 0-91 Days with Firm	8	3
Number Employed 92-365 Days with Firm	23	21
Number Employed 366+ Days with Firm	28	32
Associated HCA Medical Clients	103	90
Family Medical	67	61
Children's Medical and SCHIP	21	16
Pregnant Women	6	4
Persons with Disabilities	6	8
Other Coverage	3	1
Monthly Medical and MH Expenditures - All Funds	\$33,262	\$29,819
General Fund-Federal	\$16,747	\$15,102
General Fund-State and Other Sources	\$16,515	\$14,717

Non-client persons with HCA-covered dependents

	January 2011	June 2011
Number of Employed Persons	42	35
Number Employed 0-91 Days with Firm	2	0
Number Employed 92-365 Days with Firm	16	12
Number Employed 366+ Days with Firm	24	23
Associated HCA Medical Clients	67	48
Family Medical	2	1
Children's Medical and SCHIP	63	45
Pregnant Women	2	1
Persons with Disabilities	0	1
Other Coverage	0	0
Monthly Medical and MH Expenditures - All Funds	\$12,262	\$9,083
General Fund-Federal	\$6,608	\$4,889
General Fund-State and Other Sources	\$5,654	\$4,194

TOTAL

	January 2011	June 2011
Number of Employed Clients/Persons	101	91
Number Employed 0-91 Days with Firm	10	3
Number Employed 92-365 Days with Firm	39	33
Number Employed 366+ Days with Firm	52	55
Associated HCA Medical Clients	170	138
Family Medical	69	62
Children's Medical and SCHIP	84	61
Pregnant Women	8	5
Persons with Disabilities	6	9
Other Coverage	3	1
Monthly Medical and MH Expenditures - All Funds	\$45,524	\$38,902
General Fund-Federal	\$23,355	\$19,991
General Fund-State and Other Sources	\$22,169	\$18,911

DATA SOURCES: This report is based on the analysis of Automated Client Eligibility System (ACES) employer name data linked to ProviderOne eligibility data. ACES employer name information does not permit the identification of separately owned franchises operating under the same business name. The employer name information used in this report is self-reported; it is not a required element of the application for public assistance and is not independently verified by DSHS.

203. VANCOUVER CLINIC

Clients or persons with dependents with HCA medical coverage, by type of coverage

Associated HCA medical clients and estimated medical and mental health expenditures

PREPARED BY: DSHS Research and Data Analysis Division, October 2012

Employed HCA medical clients and their HCA-covered dependents

	January 2011	June 2011
Number of Employed Clients	19	17
Number Employed 0-91 Days with Firm	0	2
Number Employed 92-365 Days with Firm	11	8
Number Employed 366+ Days with Firm	8	7
Associated HCA Medical Clients	45	38
Family Medical	26	22
Children's Medical and SCHIP	15	9
Pregnant Women	4	6
Persons with Disabilities	0	1
Other Coverage	0	0
Monthly Medical and MH Expenditures - All Funds	\$12,417	\$12,151
General Fund-Federal	\$6,381	\$6,202
General Fund-State and Other Sources	\$6,036	\$5,949

Non-client persons with HCA-covered dependents

	January 2011	June 2011
Number of Employed Persons	75	80
Number Employed 0-91 Days with Firm	0	0
Number Employed 92-365 Days with Firm	12	8
Number Employed 366+ Days with Firm	63	72
Associated HCA Medical Clients	131	138
Family Medical	3	2
Children's Medical and SCHIP	127	135
Pregnant Women	0	0
Persons with Disabilities	1	1
Other Coverage	0	0
Monthly Medical and MH Expenditures - All Funds	\$21,687	\$22,452
General Fund-Federal	\$12,049	\$12,534
General Fund-State and Other Sources	\$9,637	\$9,919

TOTAL

	January 2011	June 2011
Number of Employed Clients/Persons	94	97
Number Employed 0-91 Days with Firm	0	2
Number Employed 92-365 Days with Firm	23	16
Number Employed 366+ Days with Firm	71	79
Associated HCA Medical Clients	176	176
Family Medical	29	24
Children's Medical and SCHIP	142	144
Pregnant Women	4	6
Persons with Disabilities	1	2
Other Coverage	0	0
Monthly Medical and MH Expenditures - All Funds	\$34,104	\$34,604
General Fund-Federal	\$18,430	\$18,736
General Fund-State and Other Sources	\$15,673	\$15,868

DATA SOURCES: This report is based on the analysis of Automated Client Eligibility System (ACES) employer name data linked to ProviderOne eligibility data. ACES employer name information does not permit the identification of separately owned franchises operating under the same business name. The employer name information used in this report is self-reported; it is not a required element of the application for public assistance and is not independently verified by DSHS.

204. CPC INTERNATIONAL

Clients or persons with dependents with HCA medical coverage, by type of coverage

Associated HCA medical clients and estimated medical and mental health expenditures

PREPARED BY: DSHS Research and Data Analysis Division, October 2012

Employed HCA medical clients and their HCA-covered dependents

	January 2011	June 2011
Number of Employed Clients	26	23
Number Employed 0-91 Days with Firm	1	1
Number Employed 92-365 Days with Firm	7	6
Number Employed 366+ Days with Firm	18	16
Associated HCA Medical Clients	33	34
Family Medical	14	20
Children's Medical and SCHIP	10	4
Pregnant Women	2	3
Persons with Disabilities	7	7
Other Coverage	0	0
Monthly Medical and MH Expenditures - All Funds	\$9,884	\$11,266
General Fund-Federal	\$5,033	\$5,685
General Fund-State and Other Sources	\$4,851	\$5,580

Non-client persons with HCA-covered dependents

	January 2011	June 2011
Number of Employed Persons	71	70
Number Employed 0-91 Days with Firm	1	1
Number Employed 92-365 Days with Firm	8	5
Number Employed 366+ Days with Firm	62	64
Associated HCA Medical Clients	106	103
Family Medical	0	0
Children's Medical and SCHIP	100	99
Pregnant Women	4	2
Persons with Disabilities	1	1
Other Coverage	1	1
Monthly Medical and MH Expenditures - All Funds	\$20,413	\$18,635
General Fund-Federal	\$10,711	\$9,863
General Fund-State and Other Sources	\$9,702	\$8,772

TOTAL

	January 2011	June 2011
Number of Employed Clients/Persons	97	93
Number Employed 0-91 Days with Firm	2	2
Number Employed 92-365 Days with Firm	15	11
Number Employed 366+ Days with Firm	80	80
Associated HCA Medical Clients	139	137
Family Medical	14	20
Children's Medical and SCHIP	110	103
Pregnant Women	6	5
Persons with Disabilities	8	8
Other Coverage	1	1
Monthly Medical and MH Expenditures - All Funds	\$30,297	\$29,901
General Fund-Federal	\$15,744	\$15,548
General Fund-State and Other Sources	\$14,553	\$14,353

DATA SOURCES: This report is based on the analysis of Automated Client Eligibility System (ACES) employer name data linked to ProviderOne eligibility data. ACES employer name information does not permit the identification of separately owned franchises operating under the same business name. The employer name information used in this report is self-reported; it is not a required element of the application for public assistance and is not independently verified by DSHS.

204. NISQUALLY INDIAN TRIBE

Clients or persons with dependents with HCA medical coverage, by type of coverage

Associated HCA medical clients and estimated medical and mental health expenditures

PREPARED BY: DSHS Research and Data Analysis Division, October 2012

Employed HCA medical clients and their HCA-covered dependents

	January 2011	June 2011
Number of Employed Clients	22	20
Number Employed 0-91 Days with Firm	3	1
Number Employed 92-365 Days with Firm	10	7
Number Employed 366+ Days with Firm	9	12
Associated HCA Medical Clients	52	37
Family Medical	32	28
Children's Medical and SCHIP	14	4
Pregnant Women	5	5
Persons with Disabilities	1	0
Other Coverage	0	0
Monthly Medical and MH Expenditures - All Funds	\$16,025	\$12,300
General Fund-Federal	\$8,191	\$6,247
General Fund-State and Other Sources	\$7,834	\$6,053

Non-client persons with HCA-covered dependents

	January 2011	June 2011
Number of Employed Persons	75	73
Number Employed 0-91 Days with Firm	2	1
Number Employed 92-365 Days with Firm	10	12
Number Employed 366+ Days with Firm	63	60
Associated HCA Medical Clients	135	138
Family Medical	1	0
Children's Medical and SCHIP	133	137
Pregnant Women	0	0
Persons with Disabilities	1	1
Other Coverage	0	0
Monthly Medical and MH Expenditures - All Funds	\$22,465	\$22,976
General Fund-Federal	\$12,431	\$12,704
General Fund-State and Other Sources	\$10,034	\$10,272

TOTAL

	January 2011	June 2011
Number of Employed Clients/Persons	97	93
Number Employed 0-91 Days with Firm	5	2
Number Employed 92-365 Days with Firm	20	19
Number Employed 366+ Days with Firm	72	72
Associated HCA Medical Clients	187	175
Family Medical	33	28
Children's Medical and SCHIP	147	141
Pregnant Women	5	5
Persons with Disabilities	2	1
Other Coverage	0	0
Monthly Medical and MH Expenditures - All Funds	\$38,490	\$35,276
General Fund-Federal	\$20,622	\$18,951
General Fund-State and Other Sources	\$17,868	\$16,325

DATA SOURCES: This report is based on the analysis of Automated Client Eligibility System (ACES) employer name data linked to ProviderOne eligibility data. ACES employer name information does not permit the identification of separately owned franchises operating under the same business name. The employer name information used in this report is self-reported; it is not a required element of the application for public assistance and is not independently verified by DSHS.

204. OFFICE DEPOT

Clients or persons with dependents with HCA medical coverage, by type of coverage

Associated HCA medical clients and estimated medical and mental health expenditures

PREPARED BY: DSHS Research and Data Analysis Division, October 2012

Employed HCA medical clients and their HCA-covered dependents

	January 2011	June 2011
Number of Employed Clients	36	35
Number Employed 0-91 Days with Firm	3	2
Number Employed 92-365 Days with Firm	12	14
Number Employed 366+ Days with Firm	21	19
Associated HCA Medical Clients	80	67
Family Medical	57	39
Children's Medical and SCHIP	18	16
Pregnant Women	2	8
Persons with Disabilities	3	3
Other Coverage	0	1
Monthly Medical and MH Expenditures - All Funds	\$22,036	\$23,037
General Fund-Federal	\$11,286	\$11,897
General Fund-State and Other Sources	\$10,750	\$11,140

Non-client persons with HCA-covered dependents

	January 2011	June 2011
Number of Employed Persons	55	64
Number Employed 0-91 Days with Firm	0	0
Number Employed 92-365 Days with Firm	9	13
Number Employed 366+ Days with Firm	46	51
Associated HCA Medical Clients	81	102
Family Medical	3	6
Children's Medical and SCHIP	75	91
Pregnant Women	3	4
Persons with Disabilities	0	1
Other Coverage	0	0
Monthly Medical and MH Expenditures - All Funds	\$15,420	\$20,154
General Fund-Federal	\$8,396	\$10,883
General Fund-State and Other Sources	\$7,025	\$9,271

TOTAL

	January 2011	June 2011
Number of Employed Clients/Persons	91	99
Number Employed 0-91 Days with Firm	3	2
Number Employed 92-365 Days with Firm	21	27
Number Employed 366+ Days with Firm	67	70
Associated HCA Medical Clients	161	169
Family Medical	60	45
Children's Medical and SCHIP	93	107
Pregnant Women	5	12
Persons with Disabilities	3	4
Other Coverage	0	1
Monthly Medical and MH Expenditures - All Funds	\$37,456	\$43,191
General Fund-Federal	\$19,682	\$22,780
General Fund-State and Other Sources	\$17,774	\$20,411

DATA SOURCES: This report is based on the analysis of Automated Client Eligibility System (ACES) employer name data linked to ProviderOne eligibility data. ACES employer name information does not permit the identification of separately owned franchises operating under the same business name. The employer name information used in this report is self-reported; it is not a required element of the application for public assistance and is not independently verified by DSHS.

207. PETSMART

Clients or persons with dependents with HCA medical coverage, by type of coverage

Associated HCA medical clients and estimated medical and mental health expenditures

PREPARED BY: DSHS Research and Data Analysis Division, October 2012

Employed HCA medical clients and their HCA-covered dependents

	January 2011	June 2011
Number of Employed Clients	58	57
Number Employed 0-91 Days with Firm	5	5
Number Employed 92-365 Days with Firm	16	19
Number Employed 366+ Days with Firm	37	33
Associated HCA Medical Clients	80	62
Family Medical	55	34
Children's Medical and SCHIP	10	13
Pregnant Women	11	10
Persons with Disabilities	4	5
Other Coverage	0	0
Monthly Medical and MH Expenditures - All Funds	\$28,977	\$24,631
General Fund-Federal	\$14,688	\$12,519
General Fund-State and Other Sources	\$14,288	\$12,112

Non-client persons with HCA-covered dependents

	January 2011	June 2011
Number of Employed Persons	37	36
Number Employed 0-91 Days with Firm	2	0
Number Employed 92-365 Days with Firm	5	11
Number Employed 366+ Days with Firm	30	25
Associated HCA Medical Clients	53	61
Family Medical	0	7
Children's Medical and SCHIP	49	52
Pregnant Women	1	0
Persons with Disabilities	3	2
Other Coverage	0	0
Monthly Medical and MH Expenditures - All Funds	\$11,166	\$11,956
General Fund-Federal	\$5,939	\$6,379
General Fund-State and Other Sources	\$5,227	\$5,577

TOTAL

	January 2011	June 2011
Number of Employed Clients/Persons	95	93
Number Employed 0-91 Days with Firm	7	5
Number Employed 92-365 Days with Firm	21	30
Number Employed 366+ Days with Firm	67	58
Associated HCA Medical Clients	133	123
Family Medical	55	41
Children's Medical and SCHIP	59	65
Pregnant Women	12	10
Persons with Disabilities	7	7
Other Coverage	0	0
Monthly Medical and MH Expenditures - All Funds	\$40,143	\$36,587
General Fund-Federal	\$20,628	\$18,898
General Fund-State and Other Sources	\$19,516	\$17,689

DATA SOURCES: This report is based on the analysis of Automated Client Eligibility System (ACES) employer name data linked to ProviderOne eligibility data. ACES employer name information does not permit the identification of separately owned franchises operating under the same business name. The employer name information used in this report is self-reported; it is not a required element of the application for public assistance and is not independently verified by DSHS.

208. NORTHWEST HORTICULTURE

Clients or persons with dependents with HCA medical coverage, by type of coverage

Associated HCA medical clients and estimated medical and mental health expenditures

PREPARED BY: DSHS Research and Data Analysis Division, October 2012

Employed HCA medical clients and their HCA-covered dependents

	January 2011	June 2011
Number of Employed Clients	12	11
Number Employed 0-91 Days with Firm	1	1
Number Employed 92-365 Days with Firm	7	1
Number Employed 366+ Days with Firm	4	9
Associated HCA Medical Clients	21	20
Family Medical	4	2
Children's Medical and SCHIP	12	13
Pregnant Women	5	5
Persons with Disabilities	0	0
Other Coverage	0	0
Monthly Medical and MH Expenditures - All Funds	\$6,945	\$6,522
General Fund-Federal	\$3,475	\$3,265
General Fund-State and Other Sources	\$3,470	\$3,257

Non-client persons with HCA-covered dependents

	January 2011	June 2011
Number of Employed Persons	72	89
Number Employed 0-91 Days with Firm	3	14
Number Employed 92-365 Days with Firm	17	14
Number Employed 366+ Days with Firm	52	61
Associated HCA Medical Clients	138	161
Family Medical	13	35
Children's Medical and SCHIP	122	123
Pregnant Women	3	3
Persons with Disabilities	0	0
Other Coverage	0	0
Monthly Medical and MH Expenditures - All Funds	\$22,442	\$26,720
General Fund-Federal	\$10,626	\$12,823
General Fund-State and Other Sources	\$11,816	\$13,898

TOTAL

	January 2011	June 2011
Number of Employed Clients/Persons	84	100
Number Employed 0-91 Days with Firm	4	15
Number Employed 92-365 Days with Firm	24	15
Number Employed 366+ Days with Firm	56	70
Associated HCA Medical Clients	159	181
Family Medical	17	37
Children's Medical and SCHIP	134	136
Pregnant Women	8	8
Persons with Disabilities	0	0
Other Coverage	0	0
Monthly Medical and MH Expenditures - All Funds	\$29,387	\$33,242
General Fund-Federal	\$14,101	\$16,088
General Fund-State and Other Sources	\$15,286	\$17,154

DATA SOURCES: This report is based on the analysis of Automated Client Eligibility System (ACES) employer name data linked to ProviderOne eligibility data. ACES employer name information does not permit the identification of separately owned franchises operating under the same business name. The employer name information used in this report is self-reported; it is not a required element of the application for public assistance and is not independently verified by DSHS.

208. PAYLESS SHOE SOURCE

Clients or persons with dependents with HCA medical coverage, by type of coverage

Associated HCA medical clients and estimated medical and mental health expenditures

PREPARED BY: DSHS Research and Data Analysis Division, October 2012

Employed HCA medical clients and their HCA-covered dependents

	January 2011	June 2011
Number of Employed Clients	64	60
Number Employed 0-91 Days with Firm	7	5
Number Employed 92-365 Days with Firm	23	17
Number Employed 366+ Days with Firm	34	38
Associated HCA Medical Clients	92	79
Family Medical	65	37
Children's Medical and SCHIP	21	30
Pregnant Women	6	12
Persons with Disabilities	0	0
Other Coverage	0	0
Monthly Medical and MH Expenditures - All Funds	\$26,616	\$25,158
General Fund-Federal	\$13,631	\$12,895
General Fund-State and Other Sources	\$12,985	\$12,263

Non-client persons with HCA-covered dependents

	January 2011	June 2011
Number of Employed Persons	34	26
Number Employed 0-91 Days with Firm	1	1
Number Employed 92-365 Days with Firm	8	8
Number Employed 366+ Days with Firm	25	17
Associated HCA Medical Clients	62	39
Family Medical	6	1
Children's Medical and SCHIP	55	37
Pregnant Women	0	0
Persons with Disabilities	1	1
Other Coverage	0	0
Monthly Medical and MH Expenditures - All Funds	\$10,092	\$6,320
General Fund-Federal	\$5,524	\$3,495
General Fund-State and Other Sources	\$4,568	\$2,825

TOTAL

	January 2011	June 2011
Number of Employed Clients/Persons	98	86
Number Employed 0-91 Days with Firm	8	6
Number Employed 92-365 Days with Firm	31	25
Number Employed 366+ Days with Firm	59	55
Associated HCA Medical Clients	154	118
Family Medical	71	38
Children's Medical and SCHIP	76	67
Pregnant Women	6	12
Persons with Disabilities	1	1
Other Coverage	0	0
Monthly Medical and MH Expenditures - All Funds	\$36,708	\$31,478
General Fund-Federal	\$19,155	\$16,389
General Fund-State and Other Sources	\$17,553	\$15,088

DATA SOURCES: This report is based on the analysis of Automated Client Eligibility System (ACES) employer name data linked to ProviderOne eligibility data. ACES employer name information does not permit the identification of separately owned franchises operating under the same business name. The employer name information used in this report is self-reported; it is not a required element of the application for public assistance and is not independently verified by DSHS.

208. RADIO SHACK

Clients or persons with dependents with HCA medical coverage, by type of coverage

Associated HCA medical clients and estimated medical and mental health expenditures

PREPARED BY: DSHS Research and Data Analysis Division, October 2012

Employed HCA medical clients and their HCA-covered dependents

	January 2011	June 2011
Number of Employed Clients	43	45
Number Employed 0-91 Days with Firm	6	9
Number Employed 92-365 Days with Firm	19	17
Number Employed 366+ Days with Firm	18	19
Associated HCA Medical Clients	66	80
Family Medical	49	55
Children's Medical and SCHIP	10	16
Pregnant Women	5	8
Persons with Disabilities	2	1
Other Coverage	0	0
Monthly Medical and MH Expenditures - All Funds	\$21,263	\$25,624
General Fund-Federal	\$10,822	\$13,050
General Fund-State and Other Sources	\$10,441	\$12,573

Non-client persons with HCA-covered dependents

	January 2011	June 2011
Number of Employed Persons	49	47
Number Employed 0-91 Days with Firm	3	4
Number Employed 92-365 Days with Firm	14	11
Number Employed 366+ Days with Firm	32	32
Associated HCA Medical Clients	94	85
Family Medical	3	7
Children's Medical and SCHIP	84	71
Pregnant Women	6	7
Persons with Disabilities	1	0
Other Coverage	0	0
Monthly Medical and MH Expenditures - All Funds	\$20,227	\$19,066
General Fund-Federal	\$10,802	\$10,092
General Fund-State and Other Sources	\$9,425	\$8,974

TOTAL

	January 2011	June 2011
Number of Employed Clients/Persons	92	92
Number Employed 0-91 Days with Firm	9	13
Number Employed 92-365 Days with Firm	33	28
Number Employed 366+ Days with Firm	50	51
Associated HCA Medical Clients	160	165
Family Medical	52	62
Children's Medical and SCHIP	94	87
Pregnant Women	11	15
Persons with Disabilities	3	1
Other Coverage	0	0
Monthly Medical and MH Expenditures - All Funds	\$41,490	\$44,690
General Fund-Federal	\$21,625	\$23,143
General Fund-State and Other Sources	\$19,865	\$21,547

DATA SOURCES: This report is based on the analysis of Automated Client Eligibility System (ACES) employer name data linked to ProviderOne eligibility data. ACES employer name information does not permit the identification of separately owned franchises operating under the same business name. The employer name information used in this report is self-reported; it is not a required element of the application for public assistance and is not independently verified by DSHS.

211. WESTPORT SHIPYARD

Clients or persons with dependents with HCA medical coverage, by type of coverage

Associated HCA medical clients and estimated medical and mental health expenditures

PREPARED BY: DSHS Research and Data Analysis Division, October 2012

Employed HCA medical clients and their HCA-covered dependents

	January 2011	June 2011
Number of Employed Clients	6	5
Number Employed 0-91 Days with Firm	0	1
Number Employed 92-365 Days with Firm	1	0
Number Employed 366+ Days with Firm	5	4
Associated HCA Medical Clients	11	11
Family Medical	10	10
Children's Medical and SCHIP	0	0
Pregnant Women	0	0
Persons with Disabilities	1	1
Other Coverage	0	0
Monthly Medical and MH Expenditures - All Funds	\$3,715	\$3,467
General Fund-Federal	\$1,880	\$1,754
General Fund-State and Other Sources	\$1,835	\$1,713

Non-client persons with HCA-covered dependents

	January 2011	June 2011
Number of Employed Persons	84	87
Number Employed 0-91 Days with Firm	2	4
Number Employed 92-365 Days with Firm	4	10
Number Employed 366+ Days with Firm	78	73
Associated HCA Medical Clients	160	162
Family Medical	6	9
Children's Medical and SCHIP	147	149
Pregnant Women	5	2
Persons with Disabilities	2	2
Other Coverage	0	0
Monthly Medical and MH Expenditures - All Funds	\$31,323	\$29,701
General Fund-Federal	\$16,920	\$16,177
General Fund-State and Other Sources	\$14,403	\$13,524

TOTAL

	January 2011	June 2011
Number of Employed Clients/Persons	90	92
Number Employed 0-91 Days with Firm	2	5
Number Employed 92-365 Days with Firm	5	10
Number Employed 366+ Days with Firm	83	77
Associated HCA Medical Clients	171	173
Family Medical	16	19
Children's Medical and SCHIP	147	149
Pregnant Women	5	2
Persons with Disabilities	3	3
Other Coverage	0	0
Monthly Medical and MH Expenditures - All Funds	\$35,038	\$33,168
General Fund-Federal	\$18,800	\$17,931
General Fund-State and Other Sources	\$16,238	\$15,237

DATA SOURCES: This report is based on the analysis of Automated Client Eligibility System (ACES) employer name data linked to ProviderOne eligibility data. ACES employer name information does not permit the identification of separately owned franchises operating under the same business name. The employer name information used in this report is self-reported; it is not a required element of the application for public assistance and is not independently verified by DSHS.

212. COLUMBIA FRUIT PACKERS INC

Clients or persons with dependents with HCA medical coverage, by type of coverage

Associated HCA medical clients and estimated medical and mental health expenditures

PREPARED BY: DSHS Research and Data Analysis Division, October 2012

Employed HCA medical clients and their HCA-covered dependents

	January 2011	June 2011
Number of Employed Clients	13	15
Number Employed 0-91 Days with Firm	0	2
Number Employed 92-365 Days with Firm	2	1
Number Employed 366+ Days with Firm	11	12
Associated HCA Medical Clients	25	16
Family Medical	9	2
Children's Medical and SCHIP	15	10
Pregnant Women	1	4
Persons with Disabilities	0	0
Other Coverage	0	0
Monthly Medical and MH Expenditures - All Funds	\$5,420	\$5,566
General Fund-Federal	\$2,748	\$2,862
General Fund-State and Other Sources	\$2,671	\$2,704

Non-client persons with HCA-covered dependents

	January 2011	June 2011
Number of Employed Persons	76	76
Number Employed 0-91 Days with Firm	1	3
Number Employed 92-365 Days with Firm	11	10
Number Employed 366+ Days with Firm	64	63
Associated HCA Medical Clients	141	139
Family Medical	5	6
Children's Medical and SCHIP	132	132
Pregnant Women	4	1
Persons with Disabilities	0	0
Other Coverage	0	0
Monthly Medical and MH Expenditures - All Funds	\$24,964	\$22,188
General Fund-Federal	\$12,972	\$11,254
General Fund-State and Other Sources	\$11,993	\$10,934

TOTAL

	January 2011	June 2011
Number of Employed Clients/Persons	89	91
Number Employed 0-91 Days with Firm	1	5
Number Employed 92-365 Days with Firm	13	11
Number Employed 366+ Days with Firm	75	75
Associated HCA Medical Clients	166	155
Family Medical	14	8
Children's Medical and SCHIP	147	142
Pregnant Women	5	5
Persons with Disabilities	0	0
Other Coverage	0	0
Monthly Medical and MH Expenditures - All Funds	\$30,384	\$27,754
General Fund-Federal	\$15,720	\$14,116
General Fund-State and Other Sources	\$14,664	\$13,638

DATA SOURCES: This report is based on the analysis of Automated Client Eligibility System (ACES) employer name data linked to ProviderOne eligibility data. ACES employer name information does not permit the identification of separately owned franchises operating under the same business name. The employer name information used in this report is self-reported; it is not a required element of the application for public assistance and is not independently verified by DSHS.

212. FEDERAL WAY SCHOOL DISTRICT

Clients or persons with dependents with HCA medical coverage, by type of coverage

Associated HCA medical clients and estimated medical and mental health expenditures

PREPARED BY: DSHS Research and Data Analysis Division, October 2012

Employed HCA medical clients and their HCA-covered dependents

	January 2011	June 2011
Number of Employed Clients	23	19
Number Employed 0-91 Days with Firm	1	0
Number Employed 92-365 Days with Firm	0	3
Number Employed 366+ Days with Firm	22	16
Associated HCA Medical Clients	44	34
Family Medical	35	27
Children's Medical and SCHIP	3	5
Pregnant Women	2	0
Persons with Disabilities	4	2
Other Coverage	0	0
Monthly Medical and MH Expenditures - All Funds	\$15,081	\$10,310
General Fund-Federal	\$7,634	\$5,255
General Fund-State and Other Sources	\$7,447	\$5,055

Non-client persons with HCA-covered dependents

	January 2011	June 2011
Number of Employed Persons	63	75
Number Employed 0-91 Days with Firm	0	1
Number Employed 92-365 Days with Firm	8	10
Number Employed 366+ Days with Firm	55	64
Associated HCA Medical Clients	103	125
Family Medical	2	3
Children's Medical and SCHIP	95	119
Pregnant Women	2	0
Persons with Disabilities	4	3
Other Coverage	0	0
Monthly Medical and MH Expenditures - All Funds	\$20,909	\$22,375
General Fund-Federal	\$11,254	\$12,105
General Fund-State and Other Sources	\$9,655	\$10,270

TOTAL

	January 2011	June 2011
Number of Employed Clients/Persons	86	94
Number Employed 0-91 Days with Firm	1	1
Number Employed 92-365 Days with Firm	8	13
Number Employed 366+ Days with Firm	77	80
Associated HCA Medical Clients	147	159
Family Medical	37	30
Children's Medical and SCHIP	98	124
Pregnant Women	4	0
Persons with Disabilities	8	5
Other Coverage	0	0
Monthly Medical and MH Expenditures - All Funds	\$35,990	\$32,685
General Fund-Federal	\$18,887	\$17,360
General Fund-State and Other Sources	\$17,102	\$15,325

DATA SOURCES: This report is based on the analysis of Automated Client Eligibility System (ACES) employer name data linked to ProviderOne eligibility data. ACES employer name information does not permit the identification of separately owned franchises operating under the same business name. The employer name information used in this report is self-reported; it is not a required element of the application for public assistance and is not independently verified by DSHS.

214. PROVIDENCE

Clients or persons with dependents with HCA medical coverage, by type of coverage

Associated HCA medical clients and estimated medical and mental health expenditures

PREPARED BY: DSHS Research and Data Analysis Division, October 2012

Employed HCA medical clients and their HCA-covered dependents

	January 2011	June 2011
Number of Employed Clients	22	22
Number Employed 0-91 Days with Firm	4	3
Number Employed 92-365 Days with Firm	6	7
Number Employed 366+ Days with Firm	12	12
Associated HCA Medical Clients	52	57
Family Medical	31	37
Children's Medical and SCHIP	13	13
Pregnant Women	4	5
Persons with Disabilities	4	2
Other Coverage	0	0
Monthly Medical and MH Expenditures - All Funds	\$17,467	\$17,989
General Fund-Federal	\$8,922	\$9,173
General Fund-State and Other Sources	\$8,546	\$8,816

Non-client persons with HCA-covered dependents

	January 2011	June 2011
Number of Employed Persons	62	73
Number Employed 0-91 Days with Firm	2	0
Number Employed 92-365 Days with Firm	15	20
Number Employed 366+ Days with Firm	45	53
Associated HCA Medical Clients	100	133
Family Medical	1	6
Children's Medical and SCHIP	97	123
Pregnant Women	1	3
Persons with Disabilities	1	1
Other Coverage	0	0
Monthly Medical and MH Expenditures - All Funds	\$17,668	\$24,269
General Fund-Federal	\$9,550	\$13,040
General Fund-State and Other Sources	\$8,118	\$11,229

TOTAL

	January 2011	June 2011
Number of Employed Clients/Persons	84	95
Number Employed 0-91 Days with Firm	6	3
Number Employed 92-365 Days with Firm	21	27
Number Employed 366+ Days with Firm	57	65
Associated HCA Medical Clients	152	190
Family Medical	32	43
Children's Medical and SCHIP	110	136
Pregnant Women	5	8
Persons with Disabilities	5	3
Other Coverage	0	0
Monthly Medical and MH Expenditures - All Funds	\$35,135	\$42,258
General Fund-Federal	\$18,472	\$22,213
General Fund-State and Other Sources	\$16,664	\$20,045

DATA SOURCES: This report is based on the analysis of Automated Client Eligibility System (ACES) employer name data linked to ProviderOne eligibility data. ACES employer name information does not permit the identification of separately owned franchises operating under the same business name. The employer name information used in this report is self-reported; it is not a required element of the application for public assistance and is not independently verified by DSHS.

215. BARTELL DRUGS

Clients or persons with dependents with HCA medical coverage, by type of coverage

Associated HCA medical clients and estimated medical and mental health expenditures

PREPARED BY: DSHS Research and Data Analysis Division, October 2012

Employed HCA medical clients and their HCA-covered dependents

	January 2011	June 2011
Number of Employed Clients	20	16
Number Employed 0-91 Days with Firm	2	0
Number Employed 92-365 Days with Firm	3	3
Number Employed 366+ Days with Firm	15	13
Associated HCA Medical Clients	26	21
Family Medical	7	4
Children's Medical and SCHIP	10	12
Pregnant Women	7	4
Persons with Disabilities	2	1
Other Coverage	0	0
Monthly Medical and MH Expenditures - All Funds	\$11,004	\$7,055
General Fund-Federal	\$5,578	\$3,603
General Fund-State and Other Sources	\$5,426	\$3,451

Non-client persons with HCA-covered dependents

	January 2011	June 2011
Number of Employed Persons	71	70
Number Employed 0-91 Days with Firm	0	0
Number Employed 92-365 Days with Firm	11	8
Number Employed 366+ Days with Firm	60	62
Associated HCA Medical Clients	119	125
Family Medical	2	2
Children's Medical and SCHIP	116	123
Pregnant Women	1	0
Persons with Disabilities	0	0
Other Coverage	0	0
Monthly Medical and MH Expenditures - All Funds	\$19,832	\$20,166
General Fund-Federal	\$10,731	\$11,080
General Fund-State and Other Sources	\$9,101	\$9,086

TOTAL

	January 2011	June 2011
Number of Employed Clients/Persons	91	86
Number Employed 0-91 Days with Firm	2	0
Number Employed 92-365 Days with Firm	14	11
Number Employed 366+ Days with Firm	75	75
Associated HCA Medical Clients	145	146
Family Medical	9	6
Children's Medical and SCHIP	126	135
Pregnant Women	8	4
Persons with Disabilities	2	1
Other Coverage	0	0
Monthly Medical and MH Expenditures - All Funds	\$30,836	\$27,221
General Fund-Federal	\$16,309	\$14,683
General Fund-State and Other Sources	\$14,527	\$12,538

DATA SOURCES: This report is based on the analysis of Automated Client Eligibility System (ACES) employer name data linked to ProviderOne eligibility data. ACES employer name information does not permit the identification of separately owned franchises operating under the same business name. The employer name information used in this report is self-reported; it is not a required element of the application for public assistance and is not independently verified by DSHS.

215. NW MANAGEMENT

Clients or persons with dependents with HCA medical coverage, by type of coverage

Associated HCA medical clients and estimated medical and mental health expenditures

PREPARED BY: DSHS Research and Data Analysis Division, October 2012

Employed HCA medical clients and their HCA-covered dependents

	January 2011	June 2011
Number of Employed Clients	4	4
Number Employed 0-91 Days with Firm	0	0
Number Employed 92-365 Days with Firm	3	3
Number Employed 366+ Days with Firm	1	1
Associated HCA Medical Clients	0	9
Family Medical	0	8
Children's Medical and SCHIP	0	1
Pregnant Women	0	0
Persons with Disabilities	0	0
Other Coverage	0	0
Monthly Medical and MH Expenditures - All Funds	\$0	\$2,506
General Fund-Federal	\$0	\$1,282
General Fund-State and Other Sources	\$0	\$1,224

Non-client persons with HCA-covered dependents

	January 2011	June 2011
Number of Employed Persons	92	77
Number Employed 0-91 Days with Firm	16	7
Number Employed 92-365 Days with Firm	36	33
Number Employed 366+ Days with Firm	40	37
Associated HCA Medical Clients	204	162
Family Medical	26	29
Children's Medical and SCHIP	162	122
Pregnant Women	14	10
Persons with Disabilities	2	1
Other Coverage	0	0
Monthly Medical and MH Expenditures - All Funds	\$42,770	\$32,446
General Fund-Federal	\$21,517	\$16,180
General Fund-State and Other Sources	\$21,252	\$16,266

TOTAL

	January 2011	June 2011
Number of Employed Clients/Persons	96	81
Number Employed 0-91 Days with Firm	16	7
Number Employed 92-365 Days with Firm	39	36
Number Employed 366+ Days with Firm	41	38
Associated HCA Medical Clients	204	171
Family Medical	26	37
Children's Medical and SCHIP	162	123
Pregnant Women	14	10
Persons with Disabilities	2	1
Other Coverage	0	0
Monthly Medical and MH Expenditures - All Funds	\$42,770	\$34,952
General Fund-Federal	\$21,517	\$17,462
General Fund-State and Other Sources	\$21,252	\$17,490

DATA SOURCES: This report is based on the analysis of Automated Client Eligibility System (ACES) employer name data linked to ProviderOne eligibility data. ACES employer name information does not permit the identification of separately owned franchises operating under the same business name. The employer name information used in this report is self-reported; it is not a required element of the application for public assistance and is not independently verified by DSHS.

217. BAKER PRODUCE INC

Clients or persons with dependents with HCA medical coverage, by type of coverage

Associated HCA medical clients and estimated medical and mental health expenditures

PREPARED BY: DSHS Research and Data Analysis Division, October 2012

Employed HCA medical clients and their HCA-covered dependents

	January 2011	June 2011
Number of Employed Clients	8	8
Number Employed 0-91 Days with Firm	2	1
Number Employed 92-365 Days with Firm	1	2
Number Employed 366+ Days with Firm	5	5
Associated HCA Medical Clients	18	16
Family Medical	2	7
Children's Medical and SCHIP	14	6
Pregnant Women	2	3
Persons with Disabilities	0	0
Other Coverage	0	0
Monthly Medical and MH Expenditures - All Funds	\$4,726	\$5,418
General Fund-Federal	\$2,428	\$2,771
General Fund-State and Other Sources	\$2,298	\$2,647

Non-client persons with HCA-covered dependents

	January 2011	June 2011
Number of Employed Persons	78	82
Number Employed 0-91 Days with Firm	5	3
Number Employed 92-365 Days with Firm	21	18
Number Employed 366+ Days with Firm	52	61
Associated HCA Medical Clients	146	144
Family Medical	14	21
Children's Medical and SCHIP	126	119
Pregnant Women	6	4
Persons with Disabilities	0	0
Other Coverage	0	0
Monthly Medical and MH Expenditures - All Funds	\$26,420	\$24,663
General Fund-Federal	\$13,109	\$12,024
General Fund-State and Other Sources	\$13,311	\$12,638

TOTAL

	January 2011	June 2011
Number of Employed Clients/Persons	86	90
Number Employed 0-91 Days with Firm	7	4
Number Employed 92-365 Days with Firm	22	20
Number Employed 366+ Days with Firm	57	66
Associated HCA Medical Clients	164	160
Family Medical	16	28
Children's Medical and SCHIP	140	125
Pregnant Women	8	7
Persons with Disabilities	0	0
Other Coverage	0	0
Monthly Medical and MH Expenditures - All Funds	\$31,146	\$30,080
General Fund-Federal	\$15,537	\$14,795
General Fund-State and Other Sources	\$15,609	\$15,285

DATA SOURCES: This report is based on the analysis of Automated Client Eligibility System (ACES) employer name data linked to ProviderOne eligibility data. ACES employer name information does not permit the identification of separately owned franchises operating under the same business name. The employer name information used in this report is self-reported; it is not a required element of the application for public assistance and is not independently verified by DSHS.

218. ARAMARK

Clients or persons with dependents with HCA medical coverage, by type of coverage

Associated HCA medical clients and estimated medical and mental health expenditures

PREPARED BY: DSHS Research and Data Analysis Division, October 2012

Employed HCA medical clients and their HCA-covered dependents

	January 2011	June 2011
Number of Employed Clients	30	19
Number Employed 0-91 Days with Firm	1	5
Number Employed 92-365 Days with Firm	12	6
Number Employed 366+ Days with Firm	17	8
Associated HCA Medical Clients	56	26
Family Medical	35	13
Children's Medical and SCHIP	12	8
Pregnant Women	3	2
Persons with Disabilities	5	3
Other Coverage	1	0
Monthly Medical and MH Expenditures - All Funds	\$17,777	\$8,514
General Fund-Federal	\$9,003	\$4,341
General Fund-State and Other Sources	\$8,774	\$4,174

Non-client persons with HCA-covered dependents

	January 2011	June 2011
Number of Employed Persons	62	63
Number Employed 0-91 Days with Firm	2	4
Number Employed 92-365 Days with Firm	15	11
Number Employed 366+ Days with Firm	45	48
Associated HCA Medical Clients	116	114
Family Medical	5	8
Children's Medical and SCHIP	104	106
Pregnant Women	3	0
Persons with Disabilities	2	0
Other Coverage	2	0
Monthly Medical and MH Expenditures - All Funds	\$22,222	\$18,294
General Fund-Federal	\$11,999	\$10,000
General Fund-State and Other Sources	\$10,223	\$8,294

TOTAL

	January 2011	June 2011
Number of Employed Clients/Persons	92	82
Number Employed 0-91 Days with Firm	3	9
Number Employed 92-365 Days with Firm	27	17
Number Employed 366+ Days with Firm	62	56
Associated HCA Medical Clients	172	140
Family Medical	40	21
Children's Medical and SCHIP	116	114
Pregnant Women	6	2
Persons with Disabilities	7	3
Other Coverage	3	0
Monthly Medical and MH Expenditures - All Funds	\$39,999	\$26,809
General Fund-Federal	\$21,002	\$14,341
General Fund-State and Other Sources	\$18,996	\$12,468

DATA SOURCES: This report is based on the analysis of Automated Client Eligibility System (ACES) employer name data linked to ProviderOne eligibility data. ACES employer name information does not permit the identification of separately owned franchises operating under the same business name. The employer name information used in this report is self-reported; it is not a required element of the application for public assistance and is not independently verified by DSHS.

218. SKY CHEFS

Clients or persons with dependents with HCA medical coverage, by type of coverage

Associated HCA medical clients and estimated medical and mental health expenditures

PREPARED BY: DSHS Research and Data Analysis Division, October 2012

Employed HCA medical clients and their HCA-covered dependents

	January 2011	June 2011
Number of Employed Clients	23	21
Number Employed 0-91 Days with Firm	2	8
Number Employed 92-365 Days with Firm	14	6
Number Employed 366+ Days with Firm	7	7
Associated HCA Medical Clients	67	73
Family Medical	48	63
Children's Medical and SCHIP	13	7
Pregnant Women	3	3
Persons with Disabilities	3	0
Other Coverage	0	0
Monthly Medical and MH Expenditures - All Funds	\$20,798	\$20,246
General Fund-Federal	\$10,610	\$10,328
General Fund-State and Other Sources	\$10,187	\$9,919

Non-client persons with HCA-covered dependents

	January 2011	June 2011
Number of Employed Persons	58	72
Number Employed 0-91 Days with Firm	3	7
Number Employed 92-365 Days with Firm	9	16
Number Employed 366+ Days with Firm	46	49
Associated HCA Medical Clients	96	112
Family Medical	12	8
Children's Medical and SCHIP	82	99
Pregnant Women	1	2
Persons with Disabilities	1	3
Other Coverage	0	0
Monthly Medical and MH Expenditures - All Funds	\$16,964	\$21,853
General Fund-Federal	\$9,008	\$11,566
General Fund-State and Other Sources	\$7,957	\$10,287

TOTAL

	January 2011	June 2011
Number of Employed Clients/Persons	81	93
Number Employed 0-91 Days with Firm	5	15
Number Employed 92-365 Days with Firm	23	22
Number Employed 366+ Days with Firm	53	56
Associated HCA Medical Clients	163	185
Family Medical	60	71
Children's Medical and SCHIP	95	106
Pregnant Women	4	5
Persons with Disabilities	4	3
Other Coverage	0	0
Monthly Medical and MH Expenditures - All Funds	\$37,762	\$42,099
General Fund-Federal	\$19,618	\$21,894
General Fund-State and Other Sources	\$18,144	\$20,205

DATA SOURCES: This report is based on the analysis of Automated Client Eligibility System (ACES) employer name data linked to ProviderOne eligibility data. ACES employer name information does not permit the identification of separately owned franchises operating under the same business name. The employer name information used in this report is self-reported; it is not a required element of the application for public assistance and is not independently verified by DSHS.

220. TEREX CORPORATION

Clients or persons with dependents with HCA medical coverage, by type of coverage

Associated HCA medical clients and estimated medical and mental health expenditures

PREPARED BY: DSHS Research and Data Analysis Division, October 2012

Employed HCA medical clients and their HCA-covered dependents

	January 2011	June 2011
Number of Employed Clients	5	6
Number Employed 0-91 Days with Firm	0	2
Number Employed 92-365 Days with Firm	1	2
Number Employed 366+ Days with Firm	4	2
Associated HCA Medical Clients	9	18
Family Medical	6	12
Children's Medical and SCHIP	1	6
Pregnant Women	1	0
Persons with Disabilities	1	0
Other Coverage	0	0
Monthly Medical and MH Expenditures - All Funds	\$3,297	\$4,243
General Fund-Federal	\$1,665	\$2,197
General Fund-State and Other Sources	\$1,631	\$2,046

Non-client persons with HCA-covered dependents

	January 2011	June 2011
Number of Employed Persons	74	88
Number Employed 0-91 Days with Firm	4	1
Number Employed 92-365 Days with Firm	6	19
Number Employed 366+ Days with Firm	64	68
Associated HCA Medical Clients	205	256
Family Medical	3	5
Children's Medical and SCHIP	191	242
Pregnant Women	9	6
Persons with Disabilities	2	3
Other Coverage	0	0
Monthly Medical and MH Expenditures - All Funds	\$40,706	\$47,296
General Fund-Federal	\$22,025	\$25,779
General Fund-State and Other Sources	\$18,681	\$21,516

TOTAL

	January 2011	June 2011
Number of Employed Clients/Persons	79	94
Number Employed 0-91 Days with Firm	4	3
Number Employed 92-365 Days with Firm	7	21
Number Employed 366+ Days with Firm	68	70
Associated HCA Medical Clients	214	274
Family Medical	9	17
Children's Medical and SCHIP	192	248
Pregnant Women	10	6
Persons with Disabilities	3	3
Other Coverage	0	0
Monthly Medical and MH Expenditures - All Funds	\$44,003	\$51,538
General Fund-Federal	\$23,690	\$27,976
General Fund-State and Other Sources	\$20,313	\$23,562

DATA SOURCES: This report is based on the analysis of Automated Client Eligibility System (ACES) employer name data linked to ProviderOne eligibility data. ACES employer name information does not permit the identification of separately owned franchises operating under the same business name. The employer name information used in this report is self-reported; it is not a required element of the application for public assistance and is not independently verified by DSHS.

221. BOYS & GIRLS CLUB

Clients or persons with dependents with HCA medical coverage, by type of coverage

Associated HCA medical clients and estimated medical and mental health expenditures

PREPARED BY: DSHS Research and Data Analysis Division, October 2012

Employed HCA medical clients and their HCA-covered dependents

	January 2011	June 2011
Number of Employed Clients	48	46
Number Employed 0-91 Days with Firm	6	2
Number Employed 92-365 Days with Firm	14	19
Number Employed 366+ Days with Firm	28	25
Associated HCA Medical Clients	63	52
Family Medical	49	28
Children's Medical and SCHIP	9	19
Pregnant Women	4	4
Persons with Disabilities	1	1
Other Coverage	0	0
Monthly Medical and MH Expenditures - All Funds	\$19,325	\$15,421
General Fund-Federal	\$9,858	\$7,930
General Fund-State and Other Sources	\$9,467	\$7,490

Non-client persons with HCA-covered dependents

	January 2011	June 2011
Number of Employed Persons	40	38
Number Employed 0-91 Days with Firm	1	1
Number Employed 92-365 Days with Firm	9	8
Number Employed 366+ Days with Firm	30	29
Associated HCA Medical Clients	61	58
Family Medical	0	0
Children's Medical and SCHIP	59	58
Pregnant Women	2	0
Persons with Disabilities	0	0
Other Coverage	0	0
Monthly Medical and MH Expenditures - All Funds	\$11,214	\$9,374
General Fund-Federal	\$6,073	\$5,147
General Fund-State and Other Sources	\$5,141	\$4,228

TOTAL

	January 2011	June 2011
Number of Employed Clients/Persons	88	84
Number Employed 0-91 Days with Firm	7	3
Number Employed 92-365 Days with Firm	23	27
Number Employed 366+ Days with Firm	58	54
Associated HCA Medical Clients	124	110
Family Medical	49	28
Children's Medical and SCHIP	68	77
Pregnant Women	6	4
Persons with Disabilities	1	1
Other Coverage	0	0
Monthly Medical and MH Expenditures - All Funds	\$30,539	\$24,795
General Fund-Federal	\$15,931	\$13,077
General Fund-State and Other Sources	\$14,608	\$11,718

DATA SOURCES: This report is based on the analysis of Automated Client Eligibility System (ACES) employer name data linked to ProviderOne eligibility data. ACES employer name information does not permit the identification of separately owned franchises operating under the same business name. The employer name information used in this report is self-reported; it is not a required element of the application for public assistance and is not independently verified by DSHS.

222. CENTRAL WASHINGTON HOSPITAL

Clients or persons with dependents with HCA medical coverage, by type of coverage

Associated HCA medical clients and estimated medical and mental health expenditures

PREPARED BY: DSHS Research and Data Analysis Division, October 2012

Employed HCA medical clients and their HCA-covered dependents

	January 2011	June 2011
Number of Employed Clients	11	12
Number Employed 0-91 Days with Firm	0	1
Number Employed 92-365 Days with Firm	2	0
Number Employed 366+ Days with Firm	9	11
Associated HCA Medical Clients	21	21
Family Medical	4	3
Children's Medical and SCHIP	12	14
Pregnant Women	5	4
Persons with Disabilities	0	0
Other Coverage	0	0
Monthly Medical and MH Expenditures - All Funds	\$7,563	\$6,633
General Fund-Federal	\$3,883	\$3,430
General Fund-State and Other Sources	\$3,680	\$3,203

Non-client persons with HCA-covered dependents

	January 2011	June 2011
Number of Employed Persons	77	71
Number Employed 0-91 Days with Firm	0	1
Number Employed 92-365 Days with Firm	9	5
Number Employed 366+ Days with Firm	68	65
Associated HCA Medical Clients	142	145
Family Medical	1	4
Children's Medical and SCHIP	139	138
Pregnant Women	2	3
Persons with Disabilities	0	0
Other Coverage	0	0
Monthly Medical and MH Expenditures - All Funds	\$23,773	\$25,015
General Fund-Federal	\$13,193	\$13,788
General Fund-State and Other Sources	\$10,580	\$11,227

TOTAL

	January 2011	June 2011
Number of Employed Clients/Persons	88	83
Number Employed 0-91 Days with Firm	0	2
Number Employed 92-365 Days with Firm	11	5
Number Employed 366+ Days with Firm	77	76
Associated HCA Medical Clients	163	166
Family Medical	5	7
Children's Medical and SCHIP	151	152
Pregnant Women	7	7
Persons with Disabilities	0	0
Other Coverage	0	0
Monthly Medical and MH Expenditures - All Funds	\$31,336	\$31,648
General Fund-Federal	\$17,076	\$17,218
General Fund-State and Other Sources	\$14,260	\$14,430

DATA SOURCES: This report is based on the analysis of Automated Client Eligibility System (ACES) employer name data linked to ProviderOne eligibility data. ACES employer name information does not permit the identification of separately owned franchises operating under the same business name. The employer name information used in this report is self-reported; it is not a required element of the application for public assistance and is not independently verified by DSHS.

222. TREE TOP

Clients or persons with dependents with HCA medical coverage, by type of coverage

Associated HCA medical clients and estimated medical and mental health expenditures

PREPARED BY: DSHS Research and Data Analysis Division, October 2012

Employed HCA medical clients and their HCA-covered dependents

	January 2011	June 2011
Number of Employed Clients	17	13
Number Employed 0-91 Days with Firm	4	1
Number Employed 92-365 Days with Firm	6	7
Number Employed 366+ Days with Firm	7	5
Associated HCA Medical Clients	52	30
Family Medical	28	13
Children's Medical and SCHIP	21	12
Pregnant Women	3	4
Persons with Disabilities	0	1
Other Coverage	0	0
Monthly Medical and MH Expenditures - All Funds	\$13,140	\$10,023
General Fund-Federal	\$6,794	\$5,132
General Fund-State and Other Sources	\$6,347	\$4,890

Non-client persons with HCA-covered dependents

	January 2011	June 2011
Number of Employed Persons	71	70
Number Employed 0-91 Days with Firm	3	0
Number Employed 92-365 Days with Firm	10	14
Number Employed 366+ Days with Firm	58	56
Associated HCA Medical Clients	163	160
Family Medical	1	7
Children's Medical and SCHIP	155	148
Pregnant Women	5	4
Persons with Disabilities	2	1
Other Coverage	0	0
Monthly Medical and MH Expenditures - All Funds	\$31,207	\$29,547
General Fund-Federal	\$16,888	\$15,985
General Fund-State and Other Sources	\$14,319	\$13,562

TOTAL

	January 2011	June 2011
Number of Employed Clients/Persons	88	83
Number Employed 0-91 Days with Firm	7	1
Number Employed 92-365 Days with Firm	16	21
Number Employed 366+ Days with Firm	65	61
Associated HCA Medical Clients	215	190
Family Medical	29	20
Children's Medical and SCHIP	176	160
Pregnant Women	8	8
Persons with Disabilities	2	2
Other Coverage	0	0
Monthly Medical and MH Expenditures - All Funds	\$44,347	\$39,570
General Fund-Federal	\$23,681	\$21,117
General Fund-State and Other Sources	\$20,666	\$18,452

DATA SOURCES: This report is based on the analysis of Automated Client Eligibility System (ACES) employer name data linked to ProviderOne eligibility data. ACES employer name information does not permit the identification of separately owned franchises operating under the same business name. The employer name information used in this report is self-reported; it is not a required element of the application for public assistance and is not independently verified by DSHS.

224. ACE HARDWARE CORPORATION

Clients or persons with dependents with HCA medical coverage, by type of coverage

Associated HCA medical clients and estimated medical and mental health expenditures

PREPARED BY: DSHS Research and Data Analysis Division, October 2012

Employed HCA medical clients and their HCA-covered dependents

	January 2011	June 2011
Number of Employed Clients	19	26
Number Employed 0-91 Days with Firm	0	8
Number Employed 92-365 Days with Firm	7	6
Number Employed 366+ Days with Firm	12	12
Associated HCA Medical Clients	38	47
Family Medical	21	28
Children's Medical and SCHIP	10	11
Pregnant Women	4	3
Persons with Disabilities	3	5
Other Coverage	0	0
Monthly Medical and MH Expenditures - All Funds	\$13,117	\$15,940
General Fund-Federal	\$6,673	\$8,102
General Fund-State and Other Sources	\$6,444	\$7,838

Non-client persons with HCA-covered dependents

	January 2011	June 2011
Number of Employed Persons	57	68
Number Employed 0-91 Days with Firm	0	8
Number Employed 92-365 Days with Firm	11	11
Number Employed 366+ Days with Firm	46	49
Associated HCA Medical Clients	95	115
Family Medical	0	2
Children's Medical and SCHIP	91	109
Pregnant Women	3	3
Persons with Disabilities	1	1
Other Coverage	0	0
Monthly Medical and MH Expenditures - All Funds	\$17,682	\$21,228
General Fund-Federal	\$9,440	\$11,413
General Fund-State and Other Sources	\$8,242	\$9,815

TOTAL

	January 2011	June 2011
Number of Employed Clients/Persons	76	94
Number Employed 0-91 Days with Firm	0	16
Number Employed 92-365 Days with Firm	18	17
Number Employed 366+ Days with Firm	58	61
Associated HCA Medical Clients	133	162
Family Medical	21	30
Children's Medical and SCHIP	101	120
Pregnant Women	7	6
Persons with Disabilities	4	6
Other Coverage	0	0
Monthly Medical and MH Expenditures - All Funds	\$30,799	\$37,167
General Fund-Federal	\$16,114	\$19,514
General Fund-State and Other Sources	\$14,686	\$17,653

DATA SOURCES: This report is based on the analysis of Automated Client Eligibility System (ACES) employer name data linked to ProviderOne eligibility data. ACES employer name information does not permit the identification of separately owned franchises operating under the same business name. The employer name information used in this report is self-reported; it is not a required element of the application for public assistance and is not independently verified by DSHS.

225. TRAVIS PATTERN

Clients or persons with dependents with HCA medical coverage, by type of coverage

Associated HCA medical clients and estimated medical and mental health expenditures

PREPARED BY: DSHS Research and Data Analysis Division, October 2012

Employed HCA medical clients and their HCA-covered dependents

	January 2011	June 2011
Number of Employed Clients	11	12
Number Employed 0-91 Days with Firm	3	0
Number Employed 92-365 Days with Firm	8	9
Number Employed 366+ Days with Firm	0	3
Associated HCA Medical Clients	30	39
Family Medical	29	38
Children's Medical and SCHIP	1	0
Pregnant Women	0	0
Persons with Disabilities	0	1
Other Coverage	0	0
Monthly Medical and MH Expenditures - All Funds	\$8,780	\$12,304
General Fund-Federal	\$4,477	\$6,252
General Fund-State and Other Sources	\$4,303	\$6,052

Non-client persons with HCA-covered dependents

	January 2011	June 2011
Number of Employed Persons	67	79
Number Employed 0-91 Days with Firm	3	2
Number Employed 92-365 Days with Firm	25	15
Number Employed 366+ Days with Firm	39	62
Associated HCA Medical Clients	124	137
Family Medical	11	6
Children's Medical and SCHIP	112	125
Pregnant Women	1	4
Persons with Disabilities	0	1
Other Coverage	0	1
Monthly Medical and MH Expenditures - All Funds	\$21,177	\$25,948
General Fund-Federal	\$11,426	\$13,977
General Fund-State and Other Sources	\$9,751	\$11,971

TOTAL

	January 2011	June 2011
Number of Employed Clients/Persons	78	91
Number Employed 0-91 Days with Firm	6	2
Number Employed 92-365 Days with Firm	33	24
Number Employed 366+ Days with Firm	39	65
Associated HCA Medical Clients	154	176
Family Medical	40	44
Children's Medical and SCHIP	113	125
Pregnant Women	1	4
Persons with Disabilities	0	2
Other Coverage	0	1
Monthly Medical and MH Expenditures - All Funds	\$29,957	\$38,251
General Fund-Federal	\$15,902	\$20,229
General Fund-State and Other Sources	\$14,054	\$18,023

DATA SOURCES: This report is based on the analysis of Automated Client Eligibility System (ACES) employer name data linked to ProviderOne eligibility data. ACES employer name information does not permit the identification of separately owned franchises operating under the same business name. The employer name information used in this report is self-reported; it is not a required element of the application for public assistance and is not independently verified by DSHS.

226. AVALON HEALTH CARE

Clients or persons with dependents with HCA medical coverage, by type of coverage

Associated HCA medical clients and estimated medical and mental health expenditures

PREPARED BY: DSHS Research and Data Analysis Division, October 2012

Employed HCA medical clients and their HCA-covered dependents

	January 2011	June 2011
Number of Employed Clients	33	27
Number Employed 0-91 Days with Firm	7	3
Number Employed 92-365 Days with Firm	9	11
Number Employed 366+ Days with Firm	17	13
Associated HCA Medical Clients	77	65
Family Medical	56	49
Children's Medical and SCHIP	13	12
Pregnant Women	6	2
Persons with Disabilities	2	2
Other Coverage	0	0
Monthly Medical and MH Expenditures - All Funds	\$23,029	\$18,375
General Fund-Federal	\$11,732	\$9,343
General Fund-State and Other Sources	\$11,297	\$9,032

Non-client persons with HCA-covered dependents

	January 2011	June 2011
Number of Employed Persons	53	55
Number Employed 0-91 Days with Firm	0	2
Number Employed 92-365 Days with Firm	8	3
Number Employed 366+ Days with Firm	45	50
Associated HCA Medical Clients	89	86
Family Medical	0	0
Children's Medical and SCHIP	84	81
Pregnant Women	3	2
Persons with Disabilities	2	3
Other Coverage	0	0
Monthly Medical and MH Expenditures - All Funds	\$17,943	\$16,739
General Fund-Federal	\$9,627	\$8,992
General Fund-State and Other Sources	\$8,316	\$7,748

TOTAL

	January 2011	June 2011
Number of Employed Clients/Persons	86	82
Number Employed 0-91 Days with Firm	7	5
Number Employed 92-365 Days with Firm	17	14
Number Employed 366+ Days with Firm	62	63
Associated HCA Medical Clients	166	151
Family Medical	56	49
Children's Medical and SCHIP	97	93
Pregnant Women	9	4
Persons with Disabilities	4	5
Other Coverage	0	0
Monthly Medical and MH Expenditures - All Funds	\$40,973	\$35,114
General Fund-Federal	\$21,359	\$18,335
General Fund-State and Other Sources	\$19,614	\$16,780

DATA SOURCES: This report is based on the analysis of Automated Client Eligibility System (ACES) employer name data linked to ProviderOne eligibility data. ACES employer name information does not permit the identification of separately owned franchises operating under the same business name. The employer name information used in this report is self-reported; it is not a required element of the application for public assistance and is not independently verified by DSHS.

226. HIGHLINE SCHOOL DISTRICT

Clients or persons with dependents with HCA medical coverage, by type of coverage

Associated HCA medical clients and estimated medical and mental health expenditures

PREPARED BY: DSHS Research and Data Analysis Division, October 2012

Employed HCA medical clients and their HCA-covered dependents

	January 2011	June 2011
Number of Employed Clients	18	17
Number Employed 0-91 Days with Firm	1	0
Number Employed 92-365 Days with Firm	4	4
Number Employed 366+ Days with Firm	13	13
Associated HCA Medical Clients	45	38
Family Medical	27	23
Children's Medical and SCHIP	15	11
Pregnant Women	1	2
Persons with Disabilities	2	2
Other Coverage	0	0
Monthly Medical and MH Expenditures - All Funds	\$12,878	\$11,145
General Fund-Federal	\$6,653	\$5,710
General Fund-State and Other Sources	\$6,225	\$5,435

Non-client persons with HCA-covered dependents

	January 2011	June 2011
Number of Employed Persons	65	68
Number Employed 0-91 Days with Firm	1	0
Number Employed 92-365 Days with Firm	3	8
Number Employed 366+ Days with Firm	61	60
Associated HCA Medical Clients	112	119
Family Medical	3	2
Children's Medical and SCHIP	106	112
Pregnant Women	0	2
Persons with Disabilities	3	3
Other Coverage	0	0
Monthly Medical and MH Expenditures - All Funds	\$19,728	\$22,656
General Fund-Federal	\$10,620	\$12,224
General Fund-State and Other Sources	\$9,107	\$10,432

TOTAL

	January 2011	June 2011
Number of Employed Clients/Persons	83	85
Number Employed 0-91 Days with Firm	2	0
Number Employed 92-365 Days with Firm	7	12
Number Employed 366+ Days with Firm	74	73
Associated HCA Medical Clients	157	157
Family Medical	30	25
Children's Medical and SCHIP	121	123
Pregnant Women	1	4
Persons with Disabilities	5	5
Other Coverage	0	0
Monthly Medical and MH Expenditures - All Funds	\$32,606	\$33,800
General Fund-Federal	\$17,274	\$17,934
General Fund-State and Other Sources	\$15,332	\$15,867

DATA SOURCES: This report is based on the analysis of Automated Client Eligibility System (ACES) employer name data linked to ProviderOne eligibility data. ACES employer name information does not permit the identification of separately owned franchises operating under the same business name. The employer name information used in this report is self-reported; it is not a required element of the application for public assistance and is not independently verified by DSHS.

226. KENNEWICK SCHOOL DISTRICT

Clients or persons with dependents with HCA medical coverage, by type of coverage

Associated HCA medical clients and estimated medical and mental health expenditures

PREPARED BY: DSHS Research and Data Analysis Division, October 2012

Employed HCA medical clients and their HCA-covered dependents

	January 2011	June 2011
Number of Employed Clients	18	15
Number Employed 0-91 Days with Firm	2	2
Number Employed 92-365 Days with Firm	3	2
Number Employed 366+ Days with Firm	13	11
Associated HCA Medical Clients	28	20
Family Medical	25	13
Children's Medical and SCHIP	3	5
Pregnant Women	0	0
Persons with Disabilities	0	2
Other Coverage	0	0
Monthly Medical and MH Expenditures - All Funds	\$7,438	\$5,811
General Fund-Federal	\$3,806	\$2,974
General Fund-State and Other Sources	\$3,632	\$2,838

Non-client persons with HCA-covered dependents

	January 2011	June 2011
Number of Employed Persons	64	71
Number Employed 0-91 Days with Firm	1	1
Number Employed 92-365 Days with Firm	5	9
Number Employed 366+ Days with Firm	58	61
Associated HCA Medical Clients	91	103
Family Medical	0	3
Children's Medical and SCHIP	86	93
Pregnant Women	4	3
Persons with Disabilities	1	4
Other Coverage	0	0
Monthly Medical and MH Expenditures - All Funds	\$18,150	\$21,607
General Fund-Federal	\$9,762	\$11,528
General Fund-State and Other Sources	\$8,389	\$10,080

TOTAL

	January 2011	June 2011
Number of Employed Clients/Persons	82	86
Number Employed 0-91 Days with Firm	3	3
Number Employed 92-365 Days with Firm	8	11
Number Employed 366+ Days with Firm	71	72
Associated HCA Medical Clients	119	123
Family Medical	25	16
Children's Medical and SCHIP	89	98
Pregnant Women	4	3
Persons with Disabilities	1	6
Other Coverage	0	0
Monthly Medical and MH Expenditures - All Funds	\$25,588	\$27,418
General Fund-Federal	\$13,567	\$14,501
General Fund-State and Other Sources	\$12,021	\$12,917

DATA SOURCES: This report is based on the analysis of Automated Client Eligibility System (ACES) employer name data linked to ProviderOne eligibility data. ACES employer name information does not permit the identification of separately owned franchises operating under the same business name. The employer name information used in this report is self-reported; it is not a required element of the application for public assistance and is not independently verified by DSHS.

229. ROUNDTABLE PIZZA

Clients or persons with dependents with HCA medical coverage, by type of coverage

Associated HCA medical clients and estimated medical and mental health expenditures

PREPARED BY: DSHS Research and Data Analysis Division, October 2012

Employed HCA medical clients and their HCA-covered dependents

	January 2011	June 2011
Number of Employed Clients	57	45
Number Employed 0-91 Days with Firm	5	1
Number Employed 92-365 Days with Firm	19	16
Number Employed 366+ Days with Firm	33	28
Associated HCA Medical Clients	69	46
Family Medical	49	30
Children's Medical and SCHIP	7	5
Pregnant Women	8	6
Persons with Disabilities	5	5
Other Coverage	0	0
Monthly Medical and MH Expenditures - All Funds	\$25,134	\$17,234
General Fund-Federal	\$12,731	\$8,695
General Fund-State and Other Sources	\$12,402	\$8,539

Non-client persons with HCA-covered dependents

	January 2011	June 2011
Number of Employed Persons	28	37
Number Employed 0-91 Days with Firm	1	0
Number Employed 92-365 Days with Firm	5	12
Number Employed 366+ Days with Firm	22	25
Associated HCA Medical Clients	39	44
Family Medical	0	1
Children's Medical and SCHIP	35	41
Pregnant Women	3	1
Persons with Disabilities	1	1
Other Coverage	0	0
Monthly Medical and MH Expenditures - All Funds	\$8,935	\$8,651
General Fund-Federal	\$4,748	\$4,656
General Fund-State and Other Sources	\$4,187	\$3,995

TOTAL

	January 2011	June 2011
Number of Employed Clients/Persons	85	82
Number Employed 0-91 Days with Firm	6	1
Number Employed 92-365 Days with Firm	24	28
Number Employed 366+ Days with Firm	55	53
Associated HCA Medical Clients	108	90
Family Medical	49	31
Children's Medical and SCHIP	42	46
Pregnant Women	11	7
Persons with Disabilities	6	6
Other Coverage	0	0
Monthly Medical and MH Expenditures - All Funds	\$34,069	\$25,885
General Fund-Federal	\$17,479	\$13,351
General Fund-State and Other Sources	\$16,589	\$12,534

DATA SOURCES: This report is based on the analysis of Automated Client Eligibility System (ACES) employer name data linked to ProviderOne eligibility data. ACES employer name information does not permit the identification of separately owned franchises operating under the same business name. The employer name information used in this report is self-reported; it is not a required element of the application for public assistance and is not independently verified by DSHS.

230. HARBORVIEW MEDICAL CENTER

Clients or persons with dependents with HCA medical coverage, by type of coverage

Associated HCA medical clients and estimated medical and mental health expenditures

PREPARED BY: DSHS Research and Data Analysis Division, October 2012

Employed HCA medical clients and their HCA-covered dependents

	January 2011	June 2011
Number of Employed Clients	20	12
Number Employed 0-91 Days with Firm	1	0
Number Employed 92-365 Days with Firm	12	5
Number Employed 366+ Days with Firm	7	7
Associated HCA Medical Clients	52	30
Family Medical	34	14
Children's Medical and SCHIP	14	10
Pregnant Women	4	5
Persons with Disabilities	0	1
Other Coverage	0	0
Monthly Medical and MH Expenditures - All Funds	\$15,341	\$10,705
General Fund-Federal	\$7,864	\$5,460
General Fund-State and Other Sources	\$7,477	\$5,245

Non-client persons with HCA-covered dependents

	January 2011	June 2011
Number of Employed Persons	66	67
Number Employed 0-91 Days with Firm	0	3
Number Employed 92-365 Days with Firm	11	8
Number Employed 366+ Days with Firm	55	56
Associated HCA Medical Clients	138	144
Family Medical	2	3
Children's Medical and SCHIP	132	138
Pregnant Women	4	2
Persons with Disabilities	0	0
Other Coverage	0	1
Monthly Medical and MH Expenditures - All Funds	\$24,865	\$24,706
General Fund-Federal	\$13,541	\$13,411
General Fund-State and Other Sources	\$11,324	\$11,295

TOTAL

	January 2011	June 2011
Number of Employed Clients/Persons	86	79
Number Employed 0-91 Days with Firm	1	3
Number Employed 92-365 Days with Firm	23	13
Number Employed 366+ Days with Firm	62	63
Associated HCA Medical Clients	190	174
Family Medical	36	17
Children's Medical and SCHIP	146	148
Pregnant Women	8	7
Persons with Disabilities	0	1
Other Coverage	0	1
Monthly Medical and MH Expenditures - All Funds	\$40,206	\$35,411
General Fund-Federal	\$21,405	\$18,870
General Fund-State and Other Sources	\$18,801	\$16,540

DATA SOURCES: This report is based on the analysis of Automated Client Eligibility System (ACES) employer name data linked to ProviderOne eligibility data. ACES employer name information does not permit the identification of separately owned franchises operating under the same business name. The employer name information used in this report is self-reported; it is not a required element of the application for public assistance and is not independently verified by DSHS.

231. DAVITA INC

Clients or persons with dependents with HCA medical coverage, by type of coverage

Associated HCA medical clients and estimated medical and mental health expenditures

PREPARED BY: DSHS Research and Data Analysis Division, October 2012

Employed HCA medical clients and their HCA-covered dependents

	January 2011	June 2011
Number of Employed Clients	20	20
Number Employed 0-91 Days with Firm	2	3
Number Employed 92-365 Days with Firm	11	9
Number Employed 366+ Days with Firm	7	8
Associated HCA Medical Clients	46	58
Family Medical	34	40
Children's Medical and SCHIP	9	15
Pregnant Women	3	3
Persons with Disabilities	0	0
Other Coverage	0	0
Monthly Medical and MH Expenditures - All Funds	\$13,193	\$15,183
General Fund-Federal	\$6,748	\$7,798
General Fund-State and Other Sources	\$6,445	\$7,386

Non-client persons with HCA-covered dependents

	January 2011	June 2011
Number of Employed Persons	61	63
Number Employed 0-91 Days with Firm	1	0
Number Employed 92-365 Days with Firm	13	14
Number Employed 366+ Days with Firm	47	49
Associated HCA Medical Clients	121	122
Family Medical	5	3
Children's Medical and SCHIP	115	117
Pregnant Women	0	0
Persons with Disabilities	1	2
Other Coverage	0	0
Monthly Medical and MH Expenditures - All Funds	\$20,336	\$21,191
General Fund-Federal	\$11,038	\$11,495
General Fund-State and Other Sources	\$9,298	\$9,696

TOTAL

	January 2011	June 2011
Number of Employed Clients/Persons	81	83
Number Employed 0-91 Days with Firm	3	3
Number Employed 92-365 Days with Firm	24	23
Number Employed 366+ Days with Firm	54	57
Associated HCA Medical Clients	167	180
Family Medical	39	43
Children's Medical and SCHIP	124	132
Pregnant Women	3	3
Persons with Disabilities	1	2
Other Coverage	0	0
Monthly Medical and MH Expenditures - All Funds	\$33,529	\$36,374
General Fund-Federal	\$17,786	\$19,292
General Fund-State and Other Sources	\$15,743	\$17,082

DATA SOURCES: This report is based on the analysis of Automated Client Eligibility System (ACES) employer name data linked to ProviderOne eligibility data. ACES employer name information does not permit the identification of separately owned franchises operating under the same business name. The employer name information used in this report is self-reported; it is not a required element of the application for public assistance and is not independently verified by DSHS.

231. OUTBACK STEAKHOUSE

Clients or persons with dependents with HCA medical coverage, by type of coverage

Associated HCA medical clients and estimated medical and mental health expenditures

PREPARED BY: DSHS Research and Data Analysis Division, October 2012

Employed HCA medical clients and their HCA-covered dependents

	January 2011	June 2011
Number of Employed Clients	36	36
Number Employed 0-91 Days with Firm	3	1
Number Employed 92-365 Days with Firm	9	12
Number Employed 366+ Days with Firm	24	23
Associated HCA Medical Clients	65	75
Family Medical	33	47
Children's Medical and SCHIP	23	18
Pregnant Women	8	8
Persons with Disabilities	1	2
Other Coverage	0	0
Monthly Medical and MH Expenditures - All Funds	\$20,776	\$24,848
General Fund-Federal	\$10,642	\$12,674
General Fund-State and Other Sources	\$10,134	\$12,174

Non-client persons with HCA-covered dependents

	January 2011	June 2011
Number of Employed Persons	46	46
Number Employed 0-91 Days with Firm	1	0
Number Employed 92-365 Days with Firm	6	7
Number Employed 366+ Days with Firm	39	39
Associated HCA Medical Clients	73	75
Family Medical	2	6
Children's Medical and SCHIP	68	68
Pregnant Women	3	1
Persons with Disabilities	0	0
Other Coverage	0	0
Monthly Medical and MH Expenditures - All Funds	\$13,486	\$12,703
General Fund-Federal	\$6,737	\$6,624
General Fund-State and Other Sources	\$6,749	\$6,079

TOTAL

	January 2011	June 2011
Number of Employed Clients/Persons	82	82
Number Employed 0-91 Days with Firm	4	1
Number Employed 92-365 Days with Firm	15	19
Number Employed 366+ Days with Firm	63	62
Associated HCA Medical Clients	138	150
Family Medical	35	53
Children's Medical and SCHIP	91	86
Pregnant Women	11	9
Persons with Disabilities	1	2
Other Coverage	0	0
Monthly Medical and MH Expenditures - All Funds	\$34,262	\$37,552
General Fund-Federal	\$17,379	\$19,298
General Fund-State and Other Sources	\$16,883	\$18,254

DATA SOURCES: This report is based on the analysis of Automated Client Eligibility System (ACES) employer name data linked to ProviderOne eligibility data. ACES employer name information does not permit the identification of separately owned franchises operating under the same business name. The employer name information used in this report is self-reported; it is not a required element of the application for public assistance and is not independently verified by DSHS.

233. GENE JUAREZ SALONS

Clients or persons with dependents with HCA medical coverage, by type of coverage

Associated HCA medical clients and estimated medical and mental health expenditures

PREPARED BY: DSHS Research and Data Analysis Division, October 2012

Employed HCA medical clients and their HCA-covered dependents

	January 2011	June 2011
Number of Employed Clients	29	24
Number Employed 0-91 Days with Firm	3	0
Number Employed 92-365 Days with Firm	6	10
Number Employed 366+ Days with Firm	20	14
Associated HCA Medical Clients	39	37
Family Medical	11	7
Children's Medical and SCHIP	22	21
Pregnant Women	2	7
Persons with Disabilities	4	2
Other Coverage	0	0
Monthly Medical and MH Expenditures - All Funds	\$10,783	\$12,278
General Fund-Federal	\$5,551	\$6,307
General Fund-State and Other Sources	\$5,232	\$5,971

Non-client persons with HCA-covered dependents

	January 2011	June 2011
Number of Employed Persons	54	56
Number Employed 0-91 Days with Firm	0	0
Number Employed 92-365 Days with Firm	3	3
Number Employed 366+ Days with Firm	51	53
Associated HCA Medical Clients	75	76
Family Medical	0	2
Children's Medical and SCHIP	74	74
Pregnant Women	0	0
Persons with Disabilities	1	0
Other Coverage	0	0
Monthly Medical and MH Expenditures - All Funds	\$13,057	\$12,048
General Fund-Federal	\$7,217	\$6,708
General Fund-State and Other Sources	\$5,841	\$5,340

TOTAL

	January 2011	June 2011
Number of Employed Clients/Persons	83	80
Number Employed 0-91 Days with Firm	3	0
Number Employed 92-365 Days with Firm	9	13
Number Employed 366+ Days with Firm	71	67
Associated HCA Medical Clients	114	113
Family Medical	11	9
Children's Medical and SCHIP	96	95
Pregnant Women	2	7
Persons with Disabilities	5	2
Other Coverage	0	0
Monthly Medical and MH Expenditures - All Funds	\$23,841	\$24,326
General Fund-Federal	\$12,768	\$13,015
General Fund-State and Other Sources	\$11,073	\$11,311

DATA SOURCES: This report is based on the analysis of Automated Client Eligibility System (ACES) employer name data linked to ProviderOne eligibility data. ACES employer name information does not permit the identification of separately owned franchises operating under the same business name. The employer name information used in this report is self-reported; it is not a required element of the application for public assistance and is not independently verified by DSHS.

233. ROYAL DUTCH SHELL PLC

Clients or persons with dependents with HCA medical coverage, by type of coverage

Associated HCA medical clients and estimated medical and mental health expenditures

PREPARED BY: DSHS Research and Data Analysis Division, October 2012

Employed HCA medical clients and their HCA-covered dependents

	January 2011	June 2011
Number of Employed Clients	37	40
Number Employed 0-91 Days with Firm	3	7
Number Employed 92-365 Days with Firm	23	18
Number Employed 366+ Days with Firm	11	15
Associated HCA Medical Clients	67	87
Family Medical	47	69
Children's Medical and SCHIP	15	11
Pregnant Women	3	5
Persons with Disabilities	2	1
Other Coverage	0	1
Monthly Medical and MH Expenditures - All Funds	\$20,698	\$25,886
General Fund-Federal	\$10,579	\$13,339
General Fund-State and Other Sources	\$10,119	\$12,547

Non-client persons with HCA-covered dependents

	January 2011	June 2011
Number of Employed Persons	47	39
Number Employed 0-91 Days with Firm	5	0
Number Employed 92-365 Days with Firm	16	13
Number Employed 366+ Days with Firm	26	26
Associated HCA Medical Clients	92	66
Family Medical	11	4
Children's Medical and SCHIP	80	61
Pregnant Women	1	1
Persons with Disabilities	0	0
Other Coverage	0	0
Monthly Medical and MH Expenditures - All Funds	\$16,523	\$11,722
General Fund-Federal	\$8,957	\$6,340
General Fund-State and Other Sources	\$7,565	\$5,382

TOTAL

	January 2011	June 2011
Number of Employed Clients/Persons	84	79
Number Employed 0-91 Days with Firm	8	7
Number Employed 92-365 Days with Firm	39	31
Number Employed 366+ Days with Firm	37	41
Associated HCA Medical Clients	159	153
Family Medical	58	73
Children's Medical and SCHIP	95	72
Pregnant Women	4	6
Persons with Disabilities	2	1
Other Coverage	0	1
Monthly Medical and MH Expenditures - All Funds	\$37,221	\$37,608
General Fund-Federal	\$19,536	\$19,679
General Fund-State and Other Sources	\$17,685	\$17,930

DATA SOURCES: This report is based on the analysis of Automated Client Eligibility System (ACES) employer name data linked to ProviderOne eligibility data. ACES employer name information does not permit the identification of separately owned franchises operating under the same business name. The employer name information used in this report is self-reported; it is not a required element of the application for public assistance and is not independently verified by DSHS.

233. THE CHEESECAKE FACTORY

Clients or persons with dependents with HCA medical coverage, by type of coverage

Associated HCA medical clients and estimated medical and mental health expenditures

PREPARED BY: DSHS Research and Data Analysis Division, October 2012

Employed HCA medical clients and their HCA-covered dependents

	January 2011	June 2011
Number of Employed Clients	19	16
Number Employed 0-91 Days with Firm	2	0
Number Employed 92-365 Days with Firm	3	4
Number Employed 366+ Days with Firm	14	12
Associated HCA Medical Clients	30	27
Family Medical	11	10
Children's Medical and SCHIP	10	10
Pregnant Women	8	6
Persons with Disabilities	1	1
Other Coverage	0	0
Monthly Medical and MH Expenditures - All Funds	\$12,066	\$9,754
General Fund-Federal	\$6,046	\$4,873
General Fund-State and Other Sources	\$6,020	\$4,880

Non-client persons with HCA-covered dependents

	January 2011	June 2011
Number of Employed Persons	64	64
Number Employed 0-91 Days with Firm	2	0
Number Employed 92-365 Days with Firm	16	15
Number Employed 366+ Days with Firm	46	49
Associated HCA Medical Clients	114	120
Family Medical	9	10
Children's Medical and SCHIP	99	104
Pregnant Women	6	6
Persons with Disabilities	0	0
Other Coverage	0	0
Monthly Medical and MH Expenditures - All Funds	\$22,295	\$23,120
General Fund-Federal	\$11,127	\$11,613
General Fund-State and Other Sources	\$11,168	\$11,507

TOTAL

	January 2011	June 2011
Number of Employed Clients/Persons	83	80
Number Employed 0-91 Days with Firm	4	0
Number Employed 92-365 Days with Firm	19	19
Number Employed 366+ Days with Firm	60	61
Associated HCA Medical Clients	144	147
Family Medical	20	20
Children's Medical and SCHIP	109	114
Pregnant Women	14	12
Persons with Disabilities	1	1
Other Coverage	0	0
Monthly Medical and MH Expenditures - All Funds	\$34,361	\$32,874
General Fund-Federal	\$17,173	\$16,487
General Fund-State and Other Sources	\$17,187	\$16,388

DATA SOURCES: This report is based on the analysis of Automated Client Eligibility System (ACES) employer name data linked to ProviderOne eligibility data. ACES employer name information does not permit the identification of separately owned franchises operating under the same business name. The employer name information used in this report is self-reported; it is not a required element of the application for public assistance and is not independently verified by DSHS.

236. PACIFIC SEAFOOD

Clients or persons with dependents with HCA medical coverage, by type of coverage

Associated HCA medical clients and estimated medical and mental health expenditures

PREPARED BY: DSHS Research and Data Analysis Division, October 2012

Employed HCA medical clients and their HCA-covered dependents

	January 2011	June 2011
Number of Employed Clients	11	12
Number Employed 0-91 Days with Firm	1	0
Number Employed 92-365 Days with Firm	5	3
Number Employed 366+ Days with Firm	5	9
Associated HCA Medical Clients	18	25
Family Medical	2	5
Children's Medical and SCHIP	10	15
Pregnant Women	6	5
Persons with Disabilities	0	0
Other Coverage	0	0
Monthly Medical and MH Expenditures - All Funds	\$6,995	\$7,170
General Fund-Federal	\$3,574	\$3,467
General Fund-State and Other Sources	\$3,421	\$3,703

Non-client persons with HCA-covered dependents

	January 2011	June 2011
Number of Employed Persons	69	70
Number Employed 0-91 Days with Firm	2	4
Number Employed 92-365 Days with Firm	14	8
Number Employed 366+ Days with Firm	53	58
Associated HCA Medical Clients	130	141
Family Medical	17	15
Children's Medical and SCHIP	109	120
Pregnant Women	4	5
Persons with Disabilities	0	1
Other Coverage	0	0
Monthly Medical and MH Expenditures - All Funds	\$21,605	\$25,015
General Fund-Federal	\$10,205	\$12,142
General Fund-State and Other Sources	\$11,400	\$12,873

TOTAL

	January 2011	June 2011
Number of Employed Clients/Persons	80	82
Number Employed 0-91 Days with Firm	3	4
Number Employed 92-365 Days with Firm	19	11
Number Employed 366+ Days with Firm	58	67
Associated HCA Medical Clients	148	166
Family Medical	19	20
Children's Medical and SCHIP	119	135
Pregnant Women	10	10
Persons with Disabilities	0	1
Other Coverage	0	0
Monthly Medical and MH Expenditures - All Funds	\$28,600	\$32,185
General Fund-Federal	\$13,779	\$15,608
General Fund-State and Other Sources	\$14,821	\$16,577

DATA SOURCES: This report is based on the analysis of Automated Client Eligibility System (ACES) employer name data linked to ProviderOne eligibility data. ACES employer name information does not permit the identification of separately owned franchises operating under the same business name. The employer name information used in this report is self-reported; it is not a required element of the application for public assistance and is not independently verified by DSHS.

236. PUYALLUP SCHOOL DISTRICT

Clients or persons with dependents with HCA medical coverage, by type of coverage

Associated HCA medical clients and estimated medical and mental health expenditures

PREPARED BY: DSHS Research and Data Analysis Division, October 2012

Employed HCA medical clients and their HCA-covered dependents

	January 2011	June 2011
Number of Employed Clients	14	18
Number Employed 0-91 Days with Firm	1	0
Number Employed 92-365 Days with Firm	5	5
Number Employed 366+ Days with Firm	8	13
Associated HCA Medical Clients	36	39
Family Medical	29	33
Children's Medical and SCHIP	4	2
Pregnant Women	1	1
Persons with Disabilities	2	3
Other Coverage	0	0
Monthly Medical and MH Expenditures - All Funds	\$10,677	\$11,814
General Fund-Federal	\$5,437	\$5,993
General Fund-State and Other Sources	\$5,240	\$5,821

Non-client persons with HCA-covered dependents

	January 2011	June 2011
Number of Employed Persons	60	70
Number Employed 0-91 Days with Firm	1	1
Number Employed 92-365 Days with Firm	5	8
Number Employed 366+ Days with Firm	54	61
Associated HCA Medical Clients	85	98
Family Medical	0	1
Children's Medical and SCHIP	83	92
Pregnant Women	0	0
Persons with Disabilities	2	5
Other Coverage	0	0
Monthly Medical and MH Expenditures - All Funds	\$15,065	\$19,167
General Fund-Federal	\$8,205	\$10,323
General Fund-State and Other Sources	\$6,860	\$8,844

TOTAL

	January 2011	June 2011
Number of Employed Clients/Persons	74	88
Number Employed 0-91 Days with Firm	2	1
Number Employed 92-365 Days with Firm	10	13
Number Employed 366+ Days with Firm	62	74
Associated HCA Medical Clients	121	137
Family Medical	29	34
Children's Medical and SCHIP	87	94
Pregnant Women	1	1
Persons with Disabilities	4	8
Other Coverage	0	0
Monthly Medical and MH Expenditures - All Funds	\$25,742	\$30,981
General Fund-Federal	\$13,642	\$16,316
General Fund-State and Other Sources	\$12,100	\$14,666

DATA SOURCES: This report is based on the analysis of Automated Client Eligibility System (ACES) employer name data linked to ProviderOne eligibility data. ACES employer name information does not permit the identification of separately owned franchises operating under the same business name. The employer name information used in this report is self-reported; it is not a required element of the application for public assistance and is not independently verified by DSHS.

238. MAXIM HEALTH CARE

Clients or persons with dependents with HCA medical coverage, by type of coverage

Associated HCA medical clients and estimated medical and mental health expenditures

PREPARED BY: DSHS Research and Data Analysis Division, October 2012

Employed HCA medical clients and their HCA-covered dependents

	January 2011	June 2011
Number of Employed Clients	34	31
Number Employed 0-91 Days with Firm	8	3
Number Employed 92-365 Days with Firm	11	10
Number Employed 366+ Days with Firm	15	18
Associated HCA Medical Clients	64	62
Family Medical	39	43
Children's Medical and SCHIP	18	15
Pregnant Women	3	3
Persons with Disabilities	4	1
Other Coverage	0	0
Monthly Medical and MH Expenditures - All Funds	\$19,690	\$16,962
General Fund-Federal	\$10,105	\$8,699
General Fund-State and Other Sources	\$9,585	\$8,263

Non-client persons with HCA-covered dependents

	January 2011	June 2011
Number of Employed Persons	45	49
Number Employed 0-91 Days with Firm	1	2
Number Employed 92-365 Days with Firm	14	15
Number Employed 366+ Days with Firm	30	32
Associated HCA Medical Clients	80	75
Family Medical	2	3
Children's Medical and SCHIP	77	71
Pregnant Women	0	0
Persons with Disabilities	1	1
Other Coverage	0	0
Monthly Medical and MH Expenditures - All Funds	\$14,025	\$13,141
General Fund-Federal	\$7,641	\$7,141
General Fund-State and Other Sources	\$6,384	\$6,000

TOTAL

	January 2011	June 2011
Number of Employed Clients/Persons	79	80
Number Employed 0-91 Days with Firm	9	5
Number Employed 92-365 Days with Firm	25	25
Number Employed 366+ Days with Firm	45	50
Associated HCA Medical Clients	144	137
Family Medical	41	46
Children's Medical and SCHIP	95	86
Pregnant Women	3	3
Persons with Disabilities	5	2
Other Coverage	0	0
Monthly Medical and MH Expenditures - All Funds	\$33,715	\$30,103
General Fund-Federal	\$17,745	\$15,840
General Fund-State and Other Sources	\$15,969	\$14,263

DATA SOURCES: This report is based on the analysis of Automated Client Eligibility System (ACES) employer name data linked to ProviderOne eligibility data. ACES employer name information does not permit the identification of separately owned franchises operating under the same business name. The employer name information used in this report is self-reported; it is not a required element of the application for public assistance and is not independently verified by DSHS.

239. PEACE HEALTH

Clients or persons with dependents with HCA medical coverage, by type of coverage

Associated HCA medical clients and estimated medical and mental health expenditures

PREPARED BY: DSHS Research and Data Analysis Division, October 2012

Employed HCA medical clients and their HCA-covered dependents

	January 2011	June 2011
Number of Employed Clients	17	17
Number Employed 0-91 Days with Firm	4	0
Number Employed 92-365 Days with Firm	8	10
Number Employed 366+ Days with Firm	5	7
Associated HCA Medical Clients	40	42
Family Medical	22	20
Children's Medical and SCHIP	15	20
Pregnant Women	1	0
Persons with Disabilities	2	2
Other Coverage	0	0
Monthly Medical and MH Expenditures - All Funds	\$11,689	\$11,071
General Fund-Federal	\$6,038	\$5,733
General Fund-State and Other Sources	\$5,650	\$5,338

Non-client persons with HCA-covered dependents

	January 2011	June 2011
Number of Employed Persons	63	61
Number Employed 0-91 Days with Firm	3	0
Number Employed 92-365 Days with Firm	11	11
Number Employed 366+ Days with Firm	49	50
Associated HCA Medical Clients	117	103
Family Medical	2	1
Children's Medical and SCHIP	115	102
Pregnant Women	0	0
Persons with Disabilities	0	0
Other Coverage	0	0
Monthly Medical and MH Expenditures - All Funds	\$18,954	\$16,611
General Fund-Federal	\$10,380	\$9,132
General Fund-State and Other Sources	\$8,574	\$7,480

TOTAL

	January 2011	June 2011
Number of Employed Clients/Persons	80	78
Number Employed 0-91 Days with Firm	7	0
Number Employed 92-365 Days with Firm	19	21
Number Employed 366+ Days with Firm	54	57
Associated HCA Medical Clients	157	145
Family Medical	24	21
Children's Medical and SCHIP	130	122
Pregnant Women	1	0
Persons with Disabilities	2	2
Other Coverage	0	0
Monthly Medical and MH Expenditures - All Funds	\$30,643	\$27,682
General Fund-Federal	\$16,418	\$14,865
General Fund-State and Other Sources	\$14,224	\$12,818

DATA SOURCES: This report is based on the analysis of Automated Client Eligibility System (ACES) employer name data linked to ProviderOne eligibility data. ACES employer name information does not permit the identification of separately owned franchises operating under the same business name. The employer name information used in this report is self-reported; it is not a required element of the application for public assistance and is not independently verified by DSHS.

239. PIONEER HUMAN SERVICES

Clients or persons with dependents with HCA medical coverage, by type of coverage

Associated HCA medical clients and estimated medical and mental health expenditures

PREPARED BY: DSHS Research and Data Analysis Division, October 2012

Employed HCA medical clients and their HCA-covered dependents

	January 2011	June 2011
Number of Employed Clients	26	23
Number Employed 0-91 Days with Firm	4	4
Number Employed 92-365 Days with Firm	14	7
Number Employed 366+ Days with Firm	8	12
Associated HCA Medical Clients	78	52
Family Medical	56	31
Children's Medical and SCHIP	16	16
Pregnant Women	2	2
Persons with Disabilities	4	3
Other Coverage	0	0
Monthly Medical and MH Expenditures - All Funds	\$22,372	\$15,351
General Fund-Federal	\$11,423	\$7,892
General Fund-State and Other Sources	\$10,949	\$7,459

Non-client persons with HCA-covered dependents

	January 2011	June 2011
Number of Employed Persons	56	53
Number Employed 0-91 Days with Firm	0	2
Number Employed 92-365 Days with Firm	12	10
Number Employed 366+ Days with Firm	44	41
Associated HCA Medical Clients	92	91
Family Medical	3	9
Children's Medical and SCHIP	87	79
Pregnant Women	1	2
Persons with Disabilities	1	1
Other Coverage	0	0
Monthly Medical and MH Expenditures - All Funds	\$16,640	\$16,781
General Fund-Federal	\$8,947	\$8,969
General Fund-State and Other Sources	\$7,693	\$7,811

TOTAL

	January 2011	June 2011
Number of Employed Clients/Persons	82	76
Number Employed 0-91 Days with Firm	4	6
Number Employed 92-365 Days with Firm	26	17
Number Employed 366+ Days with Firm	52	53
Associated HCA Medical Clients	170	143
Family Medical	59	40
Children's Medical and SCHIP	103	95
Pregnant Women	3	4
Persons with Disabilities	5	4
Other Coverage	0	0
Monthly Medical and MH Expenditures - All Funds	\$39,012	\$32,132
General Fund-Federal	\$20,370	\$16,861
General Fund-State and Other Sources	\$18,642	\$15,271

DATA SOURCES: This report is based on the analysis of Automated Client Eligibility System (ACES) employer name data linked to ProviderOne eligibility data. ACES employer name information does not permit the identification of separately owned franchises operating under the same business name. The employer name information used in this report is self-reported; it is not a required element of the application for public assistance and is not independently verified by DSHS.

241. DRAPER VALLEY FARMS

Clients or persons with dependents with HCA medical coverage, by type of coverage

Associated HCA medical clients and estimated medical and mental health expenditures

PREPARED BY: DSHS Research and Data Analysis Division, October 2012

Employed HCA medical clients and their HCA-covered dependents

	January 2011	June 2011
Number of Employed Clients	12	13
Number Employed 0-91 Days with Firm	0	1
Number Employed 92-365 Days with Firm	3	5
Number Employed 366+ Days with Firm	9	7
Associated HCA Medical Clients	30	42
Family Medical	9	22
Children's Medical and SCHIP	19	18
Pregnant Women	2	2
Persons with Disabilities	0	0
Other Coverage	0	0
Monthly Medical and MH Expenditures - All Funds	\$7,031	\$10,800
General Fund-Federal	\$3,679	\$5,592
General Fund-State and Other Sources	\$3,352	\$5,208

Non-client persons with HCA-covered dependents

	January 2011	June 2011
Number of Employed Persons	71	61
Number Employed 0-91 Days with Firm	1	0
Number Employed 92-365 Days with Firm	10	5
Number Employed 366+ Days with Firm	60	56
Associated HCA Medical Clients	160	136
Family Medical	4	2
Children's Medical and SCHIP	149	128
Pregnant Women	6	5
Persons with Disabilities	1	1
Other Coverage	0	0
Monthly Medical and MH Expenditures - All Funds	\$30,466	\$25,999
General Fund-Federal	\$15,900	\$13,670
General Fund-State and Other Sources	\$14,566	\$12,328

TOTAL

	January 2011	June 2011
Number of Employed Clients/Persons	83	74
Number Employed 0-91 Days with Firm	1	1
Number Employed 92-365 Days with Firm	13	10
Number Employed 366+ Days with Firm	69	63
Associated HCA Medical Clients	190	178
Family Medical	13	24
Children's Medical and SCHIP	168	146
Pregnant Women	8	7
Persons with Disabilities	1	1
Other Coverage	0	0
Monthly Medical and MH Expenditures - All Funds	\$37,497	\$36,799
General Fund-Federal	\$19,579	\$19,262
General Fund-State and Other Sources	\$17,918	\$17,536

DATA SOURCES: This report is based on the analysis of Automated Client Eligibility System (ACES) employer name data linked to ProviderOne eligibility data. ACES employer name information does not permit the identification of separately owned franchises operating under the same business name. The employer name information used in this report is self-reported; it is not a required element of the application for public assistance and is not independently verified by DSHS.

241. QUIZNO'S SUB

Clients or persons with dependents with HCA medical coverage, by type of coverage

Associated HCA medical clients and estimated medical and mental health expenditures

PREPARED BY: DSHS Research and Data Analysis Division, October 2012

Employed HCA medical clients and their HCA-covered dependents

	January 2011	June 2011
Number of Employed Clients	50	46
Number Employed 0-91 Days with Firm	7	8
Number Employed 92-365 Days with Firm	16	13
Number Employed 366+ Days with Firm	27	25
Associated HCA Medical Clients	71	73
Family Medical	55	55
Children's Medical and SCHIP	14	11
Pregnant Women	1	7
Persons with Disabilities	1	0
Other Coverage	0	0
Monthly Medical and MH Expenditures - All Funds	\$20,072	\$23,581
General Fund-Federal	\$10,239	\$11,970
General Fund-State and Other Sources	\$9,833	\$11,610

Non-client persons with HCA-covered dependents

	January 2011	June 2011
Number of Employed Persons	32	29
Number Employed 0-91 Days with Firm	1	0
Number Employed 92-365 Days with Firm	9	8
Number Employed 366+ Days with Firm	22	21
Associated HCA Medical Clients	36	37
Family Medical	6	3
Children's Medical and SCHIP	30	34
Pregnant Women	0	0
Persons with Disabilities	0	0
Other Coverage	0	0
Monthly Medical and MH Expenditures - All Funds	\$5,866	\$6,071
General Fund-Federal	\$2,992	\$3,167
General Fund-State and Other Sources	\$2,874	\$2,904

TOTAL

	January 2011	June 2011
Number of Employed Clients/Persons	82	75
Number Employed 0-91 Days with Firm	8	8
Number Employed 92-365 Days with Firm	25	21
Number Employed 366+ Days with Firm	49	46
Associated HCA Medical Clients	107	110
Family Medical	61	58
Children's Medical and SCHIP	44	45
Pregnant Women	1	7
Persons with Disabilities	1	0
Other Coverage	0	0
Monthly Medical and MH Expenditures - All Funds	\$25,938	\$29,652
General Fund-Federal	\$13,231	\$15,138
General Fund-State and Other Sources	\$12,707	\$14,514

DATA SOURCES: This report is based on the analysis of Automated Client Eligibility System (ACES) employer name data linked to ProviderOne eligibility data. ACES employer name information does not permit the identification of separately owned franchises operating under the same business name. The employer name information used in this report is self-reported; it is not a required element of the application for public assistance and is not independently verified by DSHS.

241. SWEDISH HEALTH SERVICES

Clients or persons with dependents with HCA medical coverage, by type of coverage

Associated HCA medical clients and estimated medical and mental health expenditures

PREPARED BY: DSHS Research and Data Analysis Division, October 2012

Employed HCA medical clients and their HCA-covered dependents

	January 2011	June 2011
Number of Employed Clients	16	17
Number Employed 0-91 Days with Firm	3	1
Number Employed 92-365 Days with Firm	2	3
Number Employed 366+ Days with Firm	11	13
Associated HCA Medical Clients	36	56
Family Medical	16	23
Children's Medical and SCHIP	14	26
Pregnant Women	5	6
Persons with Disabilities	1	1
Other Coverage	0	0
Monthly Medical and MH Expenditures - All Funds	\$11,694	\$16,162
General Fund-Federal	\$5,987	\$8,327
General Fund-State and Other Sources	\$5,706	\$7,835

Non-client persons with HCA-covered dependents

	January 2011	June 2011
Number of Employed Persons	54	70
Number Employed 0-91 Days with Firm	0	3
Number Employed 92-365 Days with Firm	2	6
Number Employed 366+ Days with Firm	52	61
Associated HCA Medical Clients	108	145
Family Medical	2	4
Children's Medical and SCHIP	105	140
Pregnant Women	0	0
Persons with Disabilities	1	1
Other Coverage	0	0
Monthly Medical and MH Expenditures - All Funds	\$17,779	\$23,905
General Fund-Federal	\$9,557	\$13,063
General Fund-State and Other Sources	\$8,222	\$10,842

TOTAL

	January 2011	June 2011
Number of Employed Clients/Persons	70	87
Number Employed 0-91 Days with Firm	3	4
Number Employed 92-365 Days with Firm	4	9
Number Employed 366+ Days with Firm	63	74
Associated HCA Medical Clients	144	201
Family Medical	18	27
Children's Medical and SCHIP	119	166
Pregnant Women	5	6
Persons with Disabilities	2	2
Other Coverage	0	0
Monthly Medical and MH Expenditures - All Funds	\$29,473	\$40,067
General Fund-Federal	\$15,544	\$21,390
General Fund-State and Other Sources	\$13,929	\$18,678

DATA SOURCES: This report is based on the analysis of Automated Client Eligibility System (ACES) employer name data linked to ProviderOne eligibility data. ACES employer name information does not permit the identification of separately owned franchises operating under the same business name. The employer name information used in this report is self-reported; it is not a required element of the application for public assistance and is not independently verified by DSHS.

244. SKAGIT VALLEY HOSPITAL

Clients or persons with dependents with HCA medical coverage, by type of coverage

Associated HCA medical clients and estimated medical and mental health expenditures

PREPARED BY: DSHS Research and Data Analysis Division, October 2012

Employed HCA medical clients and their HCA-covered dependents

	January 2011	June 2011
Number of Employed Clients	19	18
Number Employed 0-91 Days with Firm	0	1
Number Employed 92-365 Days with Firm	6	6
Number Employed 366+ Days with Firm	13	11
Associated HCA Medical Clients	32	23
Family Medical	15	3
Children's Medical and SCHIP	12	14
Pregnant Women	2	5
Persons with Disabilities	3	1
Other Coverage	0	0
Monthly Medical and MH Expenditures - All Funds	\$9,800	\$8,506
General Fund-Federal	\$4,994	\$4,364
General Fund-State and Other Sources	\$4,805	\$4,142

Non-client persons with HCA-covered dependents

	January 2011	June 2011
Number of Employed Persons	56	63
Number Employed 0-91 Days with Firm	1	1
Number Employed 92-365 Days with Firm	4	8
Number Employed 366+ Days with Firm	51	54
Associated HCA Medical Clients	112	135
Family Medical	3	3
Children's Medical and SCHIP	105	129
Pregnant Women	1	1
Persons with Disabilities	3	2
Other Coverage	0	0
Monthly Medical and MH Expenditures - All Funds	\$21,329	\$23,796
General Fund-Federal	\$11,569	\$13,010
General Fund-State and Other Sources	\$9,760	\$10,786

TOTAL

	January 2011	June 2011
Number of Employed Clients/Persons	75	81
Number Employed 0-91 Days with Firm	1	2
Number Employed 92-365 Days with Firm	10	14
Number Employed 366+ Days with Firm	64	65
Associated HCA Medical Clients	144	158
Family Medical	18	6
Children's Medical and SCHIP	117	143
Pregnant Women	3	6
Persons with Disabilities	6	3
Other Coverage	0	0
Monthly Medical and MH Expenditures - All Funds	\$31,129	\$32,302
General Fund-Federal	\$16,563	\$17,374
General Fund-State and Other Sources	\$14,565	\$14,928

DATA SOURCES: This report is based on the analysis of Automated Client Eligibility System (ACES) employer name data linked to ProviderOne eligibility data. ACES employer name information does not permit the identification of separately owned franchises operating under the same business name. The employer name information used in this report is self-reported; it is not a required element of the application for public assistance and is not independently verified by DSHS.

245. SYKES ENTERPRISES

Clients or persons with dependents with HCA medical coverage, by type of coverage

Associated HCA medical clients and estimated medical and mental health expenditures

PREPARED BY: DSHS Research and Data Analysis Division, October 2012

Employed HCA medical clients and their HCA-covered dependents

	January 2011	June 2011
Number of Employed Clients	32	37
Number Employed 0-91 Days with Firm	9	12
Number Employed 92-365 Days with Firm	11	17
Number Employed 366+ Days with Firm	12	8
Associated HCA Medical Clients	78	95
Family Medical	59	74
Children's Medical and SCHIP	14	14
Pregnant Women	4	6
Persons with Disabilities	1	1
Other Coverage	0	0
Monthly Medical and MH Expenditures - All Funds	\$23,572	\$29,525
General Fund-Federal	\$12,044	\$15,088
General Fund-State and Other Sources	\$11,528	\$14,437

Non-client persons with HCA-covered dependents

	January 2011	June 2011
Number of Employed Persons	43	43
Number Employed 0-91 Days with Firm	3	2
Number Employed 92-365 Days with Firm	15	17
Number Employed 366+ Days with Firm	25	24
Associated HCA Medical Clients	75	65
Family Medical	12	6
Children's Medical and SCHIP	62	57
Pregnant Women	1	2
Persons with Disabilities	0	0
Other Coverage	0	0
Monthly Medical and MH Expenditures - All Funds	\$13,198	\$11,932
General Fund-Federal	\$7,087	\$6,415
General Fund-State and Other Sources	\$6,112	\$5,517

TOTAL

	January 2011	June 2011
Number of Employed Clients/Persons	75	80
Number Employed 0-91 Days with Firm	12	14
Number Employed 92-365 Days with Firm	26	34
Number Employed 366+ Days with Firm	37	32
Associated HCA Medical Clients	153	160
Family Medical	71	80
Children's Medical and SCHIP	76	71
Pregnant Women	5	8
Persons with Disabilities	1	1
Other Coverage	0	0
Monthly Medical and MH Expenditures - All Funds	\$36,771	\$41,457
General Fund-Federal	\$19,131	\$21,503
General Fund-State and Other Sources	\$17,640	\$19,954

DATA SOURCES: This report is based on the analysis of Automated Client Eligibility System (ACES) employer name data linked to ProviderOne eligibility data. ACES employer name information does not permit the identification of separately owned franchises operating under the same business name. The employer name information used in this report is self-reported; it is not a required element of the application for public assistance and is not independently verified by DSHS.

246. KIDS COUNTRY

Clients or persons with dependents with HCA medical coverage, by type of coverage

Associated HCA medical clients and estimated medical and mental health expenditures

PREPARED BY: DSHS Research and Data Analysis Division, October 2012

Employed HCA medical clients and their HCA-covered dependents

	January 2011	June 2011
Number of Employed Clients	31	29
Number Employed 0-91 Days with Firm	1	1
Number Employed 92-365 Days with Firm	10	7
Number Employed 366+ Days with Firm	20	21
Associated HCA Medical Clients	55	49
Family Medical	24	24
Children's Medical and SCHIP	23	19
Pregnant Women	7	5
Persons with Disabilities	0	0
Other Coverage	1	1
Monthly Medical and MH Expenditures - All Funds	\$16,893	\$13,761
General Fund-Federal	\$8,629	\$6,979
General Fund-State and Other Sources	\$8,264	\$6,781

Non-client persons with HCA-covered dependents

	January 2011	June 2011
Number of Employed Persons	51	43
Number Employed 0-91 Days with Firm	0	0
Number Employed 92-365 Days with Firm	6	5
Number Employed 366+ Days with Firm	45	38
Associated HCA Medical Clients	74	65
Family Medical	1	1
Children's Medical and SCHIP	72	64
Pregnant Women	1	0
Persons with Disabilities	0	0
Other Coverage	0	0
Monthly Medical and MH Expenditures - All Funds	\$12,445	\$10,395
General Fund-Federal	\$6,657	\$5,538
General Fund-State and Other Sources	\$5,788	\$4,856

TOTAL

	January 2011	June 2011
Number of Employed Clients/Persons	82	72
Number Employed 0-91 Days with Firm	1	1
Number Employed 92-365 Days with Firm	16	12
Number Employed 366+ Days with Firm	65	59
Associated HCA Medical Clients	129	114
Family Medical	25	25
Children's Medical and SCHIP	95	83
Pregnant Women	8	5
Persons with Disabilities	0	0
Other Coverage	1	1
Monthly Medical and MH Expenditures - All Funds	\$29,338	\$24,155
General Fund-Federal	\$15,286	\$12,518
General Fund-State and Other Sources	\$14,052	\$11,637

DATA SOURCES: This report is based on the analysis of Automated Client Eligibility System (ACES) employer name data linked to ProviderOne eligibility data. ACES employer name information does not permit the identification of separately owned franchises operating under the same business name. The employer name information used in this report is self-reported; it is not a required element of the application for public assistance and is not independently verified by DSHS.

247. BLUE STAR GROWERS

Clients or persons with dependents with HCA medical coverage, by type of coverage

Associated HCA medical clients and estimated medical and mental health expenditures

PREPARED BY: DSHS Research and Data Analysis Division, October 2012

Employed HCA medical clients and their HCA-covered dependents

	January 2011	June 2011
Number of Employed Clients	9	8
Number Employed 0-91 Days with Firm	0	1
Number Employed 92-365 Days with Firm	3	2
Number Employed 366+ Days with Firm	6	5
Associated HCA Medical Clients	20	13
Family Medical	2	5
Children's Medical and SCHIP	13	7
Pregnant Women	3	1
Persons with Disabilities	1	0
Other Coverage	1	0
Monthly Medical and MH Expenditures - All Funds	\$6,081	\$3,317
General Fund-Federal	\$2,944	\$1,723
General Fund-State and Other Sources	\$3,137	\$1,594

Non-client persons with HCA-covered dependents

	January 2011	June 2011
Number of Employed Persons	77	59
Number Employed 0-91 Days with Firm	1	1
Number Employed 92-365 Days with Firm	27	14
Number Employed 366+ Days with Firm	49	44
Associated HCA Medical Clients	131	99
Family Medical	9	7
Children's Medical and SCHIP	117	88
Pregnant Women	3	3
Persons with Disabilities	2	1
Other Coverage	0	0
Monthly Medical and MH Expenditures - All Funds	\$24,829	\$18,436
General Fund-Federal	\$13,222	\$9,811
General Fund-State and Other Sources	\$11,607	\$8,624

TOTAL

	January 2011	June 2011
Number of Employed Clients/Persons	86	67
Number Employed 0-91 Days with Firm	1	2
Number Employed 92-365 Days with Firm	30	16
Number Employed 366+ Days with Firm	55	49
Associated HCA Medical Clients	151	112
Family Medical	11	12
Children's Medical and SCHIP	130	95
Pregnant Women	6	4
Persons with Disabilities	3	1
Other Coverage	1	0
Monthly Medical and MH Expenditures - All Funds	\$30,910	\$21,753
General Fund-Federal	\$16,166	\$11,535
General Fund-State and Other Sources	\$14,744	\$10,218

DATA SOURCES: This report is based on the analysis of Automated Client Eligibility System (ACES) employer name data linked to ProviderOne eligibility data. ACES employer name information does not permit the identification of separately owned franchises operating under the same business name. The employer name information used in this report is self-reported; it is not a required element of the application for public assistance and is not independently verified by DSHS.

247. CUSTOM ORCHARDS

Clients or persons with dependents with HCA medical coverage, by type of coverage

Associated HCA medical clients and estimated medical and mental health expenditures

PREPARED BY: DSHS Research and Data Analysis Division, October 2012

Employed HCA medical clients and their HCA-covered dependents

	January 2011	June 2011
Number of Employed Clients	4	3
Number Employed 0-91 Days with Firm	0	0
Number Employed 92-365 Days with Firm	2	0
Number Employed 366+ Days with Firm	2	3
Associated HCA Medical Clients	5	5
Family Medical	0	0
Children's Medical and SCHIP	3	3
Pregnant Women	2	2
Persons with Disabilities	0	0
Other Coverage	0	0
Monthly Medical and MH Expenditures - All Funds	\$2,165	\$2,165
General Fund-Federal	\$1,104	\$1,104
General Fund-State and Other Sources	\$1,061	\$1,061

Non-client persons with HCA-covered dependents

	January 2011	June 2011
Number of Employed Persons	70	76
Number Employed 0-91 Days with Firm	2	5
Number Employed 92-365 Days with Firm	15	18
Number Employed 366+ Days with Firm	53	53
Associated HCA Medical Clients	123	137
Family Medical	6	9
Children's Medical and SCHIP	112	124
Pregnant Women	5	4
Persons with Disabilities	0	0
Other Coverage	0	0
Monthly Medical and MH Expenditures - All Funds	\$22,141	\$23,118
General Fund-Federal	\$11,134	\$11,255
General Fund-State and Other Sources	\$11,006	\$11,863

TOTAL

	January 2011	June 2011
Number of Employed Clients/Persons	74	79
Number Employed 0-91 Days with Firm	2	5
Number Employed 92-365 Days with Firm	17	18
Number Employed 366+ Days with Firm	55	56
Associated HCA Medical Clients	128	142
Family Medical	6	9
Children's Medical and SCHIP	115	127
Pregnant Women	7	6
Persons with Disabilities	0	0
Other Coverage	0	0
Monthly Medical and MH Expenditures - All Funds	\$24,306	\$25,283
General Fund-Federal	\$12,239	\$12,359
General Fund-State and Other Sources	\$12,067	\$12,924

DATA SOURCES: This report is based on the analysis of Automated Client Eligibility System (ACES) employer name data linked to ProviderOne eligibility data. ACES employer name information does not permit the identification of separately owned franchises operating under the same business name. The employer name information used in this report is self-reported; it is not a required element of the application for public assistance and is not independently verified by DSHS.

247. VERIZON WIRELESS

Clients or persons with dependents with HCA medical coverage, by type of coverage

Associated HCA medical clients and estimated medical and mental health expenditures

PREPARED BY: DSHS Research and Data Analysis Division, October 2012

Employed HCA medical clients and their HCA-covered dependents

	January 2011	June 2011
Number of Employed Clients	21	14
Number Employed 0-91 Days with Firm	6	1
Number Employed 92-365 Days with Firm	8	5
Number Employed 366+ Days with Firm	7	8
Associated HCA Medical Clients	48	38
Family Medical	37	29
Children's Medical and SCHIP	7	7
Pregnant Women	4	2
Persons with Disabilities	0	0
Other Coverage	0	0
Monthly Medical and MH Expenditures - All Funds	\$14,957	\$10,937
General Fund-Federal	\$7,626	\$5,595
General Fund-State and Other Sources	\$7,331	\$5,342

Non-client persons with HCA-covered dependents

	January 2011	June 2011
Number of Employed Persons	56	62
Number Employed 0-91 Days with Firm	0	0
Number Employed 92-365 Days with Firm	9	11
Number Employed 366+ Days with Firm	47	51
Associated HCA Medical Clients	111	121
Family Medical	6	4
Children's Medical and SCHIP	100	115
Pregnant Women	5	2
Persons with Disabilities	0	0
Other Coverage	0	0
Monthly Medical and MH Expenditures - All Funds	\$21,571	\$20,761
General Fund-Federal	\$11,605	\$11,365
General Fund-State and Other Sources	\$9,966	\$9,397

TOTAL

	January 2011	June 2011
Number of Employed Clients/Persons	77	76
Number Employed 0-91 Days with Firm	6	1
Number Employed 92-365 Days with Firm	17	16
Number Employed 366+ Days with Firm	54	59
Associated HCA Medical Clients	159	159
Family Medical	43	33
Children's Medical and SCHIP	107	122
Pregnant Women	9	4
Persons with Disabilities	0	0
Other Coverage	0	0
Monthly Medical and MH Expenditures - All Funds	\$36,528	\$31,698
General Fund-Federal	\$19,231	\$16,960
General Fund-State and Other Sources	\$17,297	\$14,738

DATA SOURCES: This report is based on the analysis of Automated Client Eligibility System (ACES) employer name data linked to ProviderOne eligibility data. ACES employer name information does not permit the identification of separately owned franchises operating under the same business name. The employer name information used in this report is self-reported; it is not a required element of the application for public assistance and is not independently verified by DSHS.

250. COLUMBIA REACH PACK

Clients or persons with dependents with HCA medical coverage, by type of coverage

Associated HCA medical clients and estimated medical and mental health expenditures

PREPARED BY: DSHS Research and Data Analysis Division, October 2012

Employed HCA medical clients and their HCA-covered dependents

	January 2011	June 2011
Number of Employed Clients	12	15
Number Employed 0-91 Days with Firm	0	0
Number Employed 92-365 Days with Firm	2	1
Number Employed 366+ Days with Firm	10	14
Associated HCA Medical Clients	22	35
Family Medical	10	14
Children's Medical and SCHIP	7	13
Pregnant Women	1	5
Persons with Disabilities	4	3
Other Coverage	0	0
Monthly Medical and MH Expenditures - All Funds	\$6,840	\$11,764
General Fund-Federal	\$3,461	\$6,002
General Fund-State and Other Sources	\$3,379	\$5,763

Non-client persons with HCA-covered dependents

	January 2011	June 2011
Number of Employed Persons	62	63
Number Employed 0-91 Days with Firm	0	0
Number Employed 92-365 Days with Firm	5	3
Number Employed 366+ Days with Firm	57	60
Associated HCA Medical Clients	101	99
Family Medical	6	4
Children's Medical and SCHIP	90	93
Pregnant Women	4	2
Persons with Disabilities	1	0
Other Coverage	0	0
Monthly Medical and MH Expenditures - All Funds	\$19,073	\$16,792
General Fund-Federal	\$10,208	\$9,151
General Fund-State and Other Sources	\$8,865	\$7,641

TOTAL

	January 2011	June 2011
Number of Employed Clients/Persons	74	78
Number Employed 0-91 Days with Firm	0	0
Number Employed 92-365 Days with Firm	7	4
Number Employed 366+ Days with Firm	67	74
Associated HCA Medical Clients	123	134
Family Medical	16	18
Children's Medical and SCHIP	97	106
Pregnant Women	5	7
Persons with Disabilities	5	3
Other Coverage	0	0
Monthly Medical and MH Expenditures - All Funds	\$25,913	\$28,556
General Fund-Federal	\$13,669	\$15,152
General Fund-State and Other Sources	\$12,244	\$13,404

DATA SOURCES: This report is based on the analysis of Automated Client Eligibility System (ACES) employer name data linked to ProviderOne eligibility data. ACES employer name information does not permit the identification of separately owned franchises operating under the same business name. The employer name information used in this report is self-reported; it is not a required element of the application for public assistance and is not independently verified by DSHS.

251. COMMUNITY LIVING

Clients or persons with dependents with HCA medical coverage, by type of coverage

Associated HCA medical clients and estimated medical and mental health expenditures

PREPARED BY: DSHS Research and Data Analysis Division, October 2012

Employed HCA medical clients and their HCA-covered dependents

	January 2011	June 2011
Number of Employed Clients	26	23
Number Employed 0-91 Days with Firm	3	1
Number Employed 92-365 Days with Firm	7	7
Number Employed 366+ Days with Firm	16	15
Associated HCA Medical Clients	45	33
Family Medical	13	11
Children's Medical and SCHIP	22	14
Pregnant Women	6	4
Persons with Disabilities	4	4
Other Coverage	0	0
Monthly Medical and MH Expenditures - All Funds	\$15,939	\$11,879
General Fund-Federal	\$8,184	\$6,084
General Fund-State and Other Sources	\$7,755	\$5,795

Non-client persons with HCA-covered dependents

	January 2011	June 2011
Number of Employed Persons	49	53
Number Employed 0-91 Days with Firm	0	0
Number Employed 92-365 Days with Firm	5	7
Number Employed 366+ Days with Firm	44	46
Associated HCA Medical Clients	92	99
Family Medical	2	4
Children's Medical and SCHIP	86	91
Pregnant Women	0	0
Persons with Disabilities	4	4
Other Coverage	0	0
Monthly Medical and MH Expenditures - All Funds	\$17,404	\$18,432
General Fund-Federal	\$9,414	\$9,874
General Fund-State and Other Sources	\$7,990	\$8,558

TOTAL

	January 2011	June 2011
Number of Employed Clients/Persons	75	76
Number Employed 0-91 Days with Firm	3	1
Number Employed 92-365 Days with Firm	12	14
Number Employed 366+ Days with Firm	60	61
Associated HCA Medical Clients	137	132
Family Medical	15	15
Children's Medical and SCHIP	108	105
Pregnant Women	6	4
Persons with Disabilities	8	8
Other Coverage	0	0
Monthly Medical and MH Expenditures - All Funds	\$33,342	\$30,312
General Fund-Federal	\$17,598	\$15,958
General Fund-State and Other Sources	\$15,745	\$14,353

DATA SOURCES: This report is based on the analysis of Automated Client Eligibility System (ACES) employer name data linked to ProviderOne eligibility data. ACES employer name information does not permit the identification of separately owned franchises operating under the same business name. The employer name information used in this report is self-reported; it is not a required element of the application for public assistance and is not independently verified by DSHS.

251. LUMMI NATION

Clients or persons with dependents with HCA medical coverage, by type of coverage

Associated HCA medical clients and estimated medical and mental health expenditures

PREPARED BY: DSHS Research and Data Analysis Division, October 2012

Employed HCA medical clients and their HCA-covered dependents

	January 2011	June 2011
Number of Employed Clients	26	26
Number Employed 0-91 Days with Firm	5	4
Number Employed 92-365 Days with Firm	11	14
Number Employed 366+ Days with Firm	10	8
Associated HCA Medical Clients	46	50
Family Medical	35	42
Children's Medical and SCHIP	3	7
Pregnant Women	7	1
Persons with Disabilities	1	0
Other Coverage	0	0
Monthly Medical and MH Expenditures - All Funds	\$16,992	\$14,000
General Fund-Federal	\$8,614	\$7,175
General Fund-State and Other Sources	\$8,378	\$6,825

Non-client persons with HCA-covered dependents

	January 2011	June 2011
Number of Employed Persons	48	51
Number Employed 0-91 Days with Firm	1	1
Number Employed 92-365 Days with Firm	12	10
Number Employed 366+ Days with Firm	35	40
Associated HCA Medical Clients	72	81
Family Medical	4	7
Children's Medical and SCHIP	64	69
Pregnant Women	2	2
Persons with Disabilities	2	3
Other Coverage	0	0
Monthly Medical and MH Expenditures - All Funds	\$14,995	\$17,042
General Fund-Federal	\$8,046	\$9,131
General Fund-State and Other Sources	\$6,949	\$7,912

TOTAL

	January 2011	June 2011
Number of Employed Clients/Persons	74	77
Number Employed 0-91 Days with Firm	6	5
Number Employed 92-365 Days with Firm	23	24
Number Employed 366+ Days with Firm	45	48
Associated HCA Medical Clients	118	131
Family Medical	39	49
Children's Medical and SCHIP	67	76
Pregnant Women	9	3
Persons with Disabilities	3	3
Other Coverage	0	0
Monthly Medical and MH Expenditures - All Funds	\$31,988	\$31,042
General Fund-Federal	\$16,661	\$16,305
General Fund-State and Other Sources	\$15,327	\$14,737

DATA SOURCES: This report is based on the analysis of Automated Client Eligibility System (ACES) employer name data linked to ProviderOne eligibility data. ACES employer name information does not permit the identification of separately owned franchises operating under the same business name. The employer name information used in this report is self-reported; it is not a required element of the application for public assistance and is not independently verified by DSHS.

253. CENTRAL VALLEY SCHOOL DISTRICT

Clients or persons with dependents with HCA medical coverage, by type of coverage

Associated HCA medical clients and estimated medical and mental health expenditures

PREPARED BY: DSHS Research and Data Analysis Division, October 2012

Employed HCA medical clients and their HCA-covered dependents

	January 2011	June 2011
Number of Employed Clients	16	15
Number Employed 0-91 Days with Firm	3	1
Number Employed 92-365 Days with Firm	2	5
Number Employed 366+ Days with Firm	11	9
Associated HCA Medical Clients	35	34
Family Medical	28	22
Children's Medical and SCHIP	4	7
Pregnant Women	0	1
Persons with Disabilities	3	3
Other Coverage	0	1
Monthly Medical and MH Expenditures - All Funds	\$10,198	\$10,527
General Fund-Federal	\$5,197	\$5,320
General Fund-State and Other Sources	\$5,001	\$5,207

Non-client persons with HCA-covered dependents

	January 2011	June 2011
Number of Employed Persons	57	62
Number Employed 0-91 Days with Firm	0	0
Number Employed 92-365 Days with Firm	6	7
Number Employed 366+ Days with Firm	51	55
Associated HCA Medical Clients	89	97
Family Medical	3	3
Children's Medical and SCHIP	84	93
Pregnant Women	0	0
Persons with Disabilities	2	1
Other Coverage	0	0
Monthly Medical and MH Expenditures - All Funds	\$16,064	\$16,601
General Fund-Federal	\$8,741	\$9,082
General Fund-State and Other Sources	\$7,324	\$7,519

TOTAL

	January 2011	June 2011
Number of Employed Clients/Persons	73	77
Number Employed 0-91 Days with Firm	3	1
Number Employed 92-365 Days with Firm	8	12
Number Employed 366+ Days with Firm	62	64
Associated HCA Medical Clients	124	131
Family Medical	31	25
Children's Medical and SCHIP	88	100
Pregnant Women	0	1
Persons with Disabilities	5	4
Other Coverage	0	1
Monthly Medical and MH Expenditures - All Funds	\$26,263	\$27,128
General Fund-Federal	\$13,938	\$14,402
General Fund-State and Other Sources	\$12,325	\$12,726

DATA SOURCES: This report is based on the analysis of Automated Client Eligibility System (ACES) employer name data linked to ProviderOne eligibility data. ACES employer name information does not permit the identification of separately owned franchises operating under the same business name. The employer name information used in this report is self-reported; it is not a required element of the application for public assistance and is not independently verified by DSHS.

253. WAREHOUSE DEMO

Clients or persons with dependents with HCA medical coverage, by type of coverage

Associated HCA medical clients and estimated medical and mental health expenditures

PREPARED BY: DSHS Research and Data Analysis Division, October 2012

Employed HCA medical clients and their HCA-covered dependents

	January 2011	June 2011
Number of Employed Clients	42	55
Number Employed 0-91 Days with Firm	4	3
Number Employed 92-365 Days with Firm	9	18
Number Employed 366+ Days with Firm	29	34
Associated HCA Medical Clients	77	98
Family Medical	52	76
Children's Medical and SCHIP	12	10
Pregnant Women	1	1
Persons with Disabilities	12	9
Other Coverage	0	2
Monthly Medical and MH Expenditures - All Funds	\$25,939	\$30,290
General Fund-Federal	\$13,222	\$15,320
General Fund-State and Other Sources	\$12,717	\$14,969

Non-client persons with HCA-covered dependents

	January 2011	June 2011
Number of Employed Persons	26	27
Number Employed 0-91 Days with Firm	0	0
Number Employed 92-365 Days with Firm	3	4
Number Employed 366+ Days with Firm	23	23
Associated HCA Medical Clients	24	29
Family Medical	1	0
Children's Medical and SCHIP	22	27
Pregnant Women	1	0
Persons with Disabilities	0	2
Other Coverage	0	0
Monthly Medical and MH Expenditures - All Funds	\$4,556	\$5,934
General Fund-Federal	\$2,456	\$3,173
General Fund-State and Other Sources	\$2,100	\$2,761

TOTAL

	January 2011	June 2011
Number of Employed Clients/Persons	68	82
Number Employed 0-91 Days with Firm	4	3
Number Employed 92-365 Days with Firm	12	22
Number Employed 366+ Days with Firm	52	57
Associated HCA Medical Clients	101	127
Family Medical	53	76
Children's Medical and SCHIP	34	37
Pregnant Women	2	1
Persons with Disabilities	12	11
Other Coverage	0	2
Monthly Medical and MH Expenditures - All Funds	\$30,495	\$36,224
General Fund-Federal	\$15,678	\$18,494
General Fund-State and Other Sources	\$14,817	\$17,730

DATA SOURCES: This report is based on the analysis of Automated Client Eligibility System (ACES) employer name data linked to ProviderOne eligibility data. ACES employer name information does not permit the identification of separately owned franchises operating under the same business name. The employer name information used in this report is self-reported; it is not a required element of the application for public assistance and is not independently verified by DSHS.

255. APPLE KING

Clients or persons with dependents with HCA medical coverage, by type of coverage

Associated HCA medical clients and estimated medical and mental health expenditures

PREPARED BY: DSHS Research and Data Analysis Division, October 2012

Employed HCA medical clients and their HCA-covered dependents

	January 2011	June 2011
Number of Employed Clients	11	13
Number Employed 0-91 Days with Firm	0	1
Number Employed 92-365 Days with Firm	3	4
Number Employed 366+ Days with Firm	8	8
Associated HCA Medical Clients	19	26
Family Medical	3	8
Children's Medical and SCHIP	12	15
Pregnant Women	4	3
Persons with Disabilities	0	0
Other Coverage	0	0
Monthly Medical and MH Expenditures - All Funds	\$6,060	\$6,803
General Fund-Federal	\$3,126	\$3,530
General Fund-State and Other Sources	\$2,934	\$3,272

Non-client persons with HCA-covered dependents

	January 2011	June 2011
Number of Employed Persons	65	60
Number Employed 0-91 Days with Firm	0	0
Number Employed 92-365 Days with Firm	3	3
Number Employed 366+ Days with Firm	62	57
Associated HCA Medical Clients	106	99
Family Medical	4	0
Children's Medical and SCHIP	99	94
Pregnant Women	2	4
Persons with Disabilities	1	1
Other Coverage	0	0
Monthly Medical and MH Expenditures - All Funds	\$18,587	\$19,050
General Fund-Federal	\$9,492	\$9,858
General Fund-State and Other Sources	\$9,094	\$9,192

TOTAL

	January 2011	June 2011
Number of Employed Clients/Persons	76	73
Number Employed 0-91 Days with Firm	0	1
Number Employed 92-365 Days with Firm	6	7
Number Employed 366+ Days with Firm	70	65
Associated HCA Medical Clients	125	125
Family Medical	7	8
Children's Medical and SCHIP	111	109
Pregnant Women	6	7
Persons with Disabilities	1	1
Other Coverage	0	0
Monthly Medical and MH Expenditures - All Funds	\$24,647	\$25,852
General Fund-Federal	\$12,619	\$13,388
General Fund-State and Other Sources	\$12,029	\$12,464

DATA SOURCES: This report is based on the analysis of Automated Client Eligibility System (ACES) employer name data linked to ProviderOne eligibility data. ACES employer name information does not permit the identification of separately owned franchises operating under the same business name. The employer name information used in this report is self-reported; it is not a required element of the application for public assistance and is not independently verified by DSHS.

256. CKE RESTAURANTS INC

Clients or persons with dependents with HCA medical coverage, by type of coverage

Associated HCA medical clients and estimated medical and mental health expenditures

PREPARED BY: DSHS Research and Data Analysis Division, October 2012

Employed HCA medical clients and their HCA-covered dependents

	January 2011	June 2011
Number of Employed Clients	39	35
Number Employed 0-91 Days with Firm	3	4
Number Employed 92-365 Days with Firm	13	9
Number Employed 366+ Days with Firm	23	22
Associated HCA Medical Clients	56	43
Family Medical	36	26
Children's Medical and SCHIP	12	11
Pregnant Women	8	6
Persons with Disabilities	0	0
Other Coverage	0	0
Monthly Medical and MH Expenditures - All Funds	\$18,707	\$14,187
General Fund-Federal	\$9,534	\$7,242
General Fund-State and Other Sources	\$9,174	\$6,945

Non-client persons with HCA-covered dependents

	January 2011	June 2011
Number of Employed Persons	37	37
Number Employed 0-91 Days with Firm	1	0
Number Employed 92-365 Days with Firm	5	7
Number Employed 366+ Days with Firm	31	30
Associated HCA Medical Clients	53	56
Family Medical	2	2
Children's Medical and SCHIP	47	50
Pregnant Women	3	3
Persons with Disabilities	1	1
Other Coverage	0	0
Monthly Medical and MH Expenditures - All Funds	\$11,057	\$11,606
General Fund-Federal	\$5,595	\$5,939
General Fund-State and Other Sources	\$5,462	\$5,667

TOTAL

	January 2011	June 2011
Number of Employed Clients/Persons	76	72
Number Employed 0-91 Days with Firm	4	4
Number Employed 92-365 Days with Firm	18	16
Number Employed 366+ Days with Firm	54	52
Associated HCA Medical Clients	109	99
Family Medical	38	28
Children's Medical and SCHIP	59	61
Pregnant Women	11	9
Persons with Disabilities	1	1
Other Coverage	0	0
Monthly Medical and MH Expenditures - All Funds	\$29,764	\$25,793
General Fund-Federal	\$15,128	\$13,181
General Fund-State and Other Sources	\$14,636	\$12,612

DATA SOURCES: This report is based on the analysis of Automated Client Eligibility System (ACES) employer name data linked to ProviderOne eligibility data. ACES employer name information does not permit the identification of separately owned franchises operating under the same business name. The employer name information used in this report is self-reported; it is not a required element of the application for public assistance and is not independently verified by DSHS.

256. EASTERDAY FARMS

Clients or persons with dependents with HCA medical coverage, by type of coverage

Associated HCA medical clients and estimated medical and mental health expenditures

PREPARED BY: DSHS Research and Data Analysis Division, October 2012

Employed HCA medical clients and their HCA-covered dependents

	January 2011	June 2011
Number of Employed Clients	5	5
Number Employed 0-91 Days with Firm	1	0
Number Employed 92-365 Days with Firm	1	2
Number Employed 366+ Days with Firm	3	3
Associated HCA Medical Clients	9	13
Family Medical	2	0
Children's Medical and SCHIP	5	9
Pregnant Women	2	4
Persons with Disabilities	0	0
Other Coverage	0	0
Monthly Medical and MH Expenditures - All Funds	\$2,644	\$4,695
General Fund-Federal	\$1,220	\$2,319
General Fund-State and Other Sources	\$1,424	\$2,376

Non-client persons with HCA-covered dependents

	January 2011	June 2011
Number of Employed Persons	66	72
Number Employed 0-91 Days with Firm	1	1
Number Employed 92-365 Days with Firm	20	18
Number Employed 366+ Days with Firm	45	53
Associated HCA Medical Clients	138	150
Family Medical	7	8
Children's Medical and SCHIP	124	134
Pregnant Women	6	6
Persons with Disabilities	1	2
Other Coverage	0	0
Monthly Medical and MH Expenditures - All Funds	\$25,388	\$28,265
General Fund-Federal	\$12,521	\$14,185
General Fund-State and Other Sources	\$12,867	\$14,080

TOTAL

	January 2011	June 2011
Number of Employed Clients/Persons	71	77
Number Employed 0-91 Days with Firm	2	1
Number Employed 92-365 Days with Firm	21	20
Number Employed 366+ Days with Firm	48	56
Associated HCA Medical Clients	147	163
Family Medical	9	8
Children's Medical and SCHIP	129	143
Pregnant Women	8	10
Persons with Disabilities	1	2
Other Coverage	0	0
Monthly Medical and MH Expenditures - All Funds	\$28,032	\$32,960
General Fund-Federal	\$13,741	\$16,504
General Fund-State and Other Sources	\$14,291	\$16,456

DATA SOURCES: This report is based on the analysis of Automated Client Eligibility System (ACES) employer name data linked to ProviderOne eligibility data. ACES employer name information does not permit the identification of separately owned franchises operating under the same business name. The employer name information used in this report is self-reported; it is not a required element of the application for public assistance and is not independently verified by DSHS.

256. THE HOLLAND INC

Clients or persons with dependents with HCA medical coverage, by type of coverage

Associated HCA medical clients and estimated medical and mental health expenditures

PREPARED BY: DSHS Research and Data Analysis Division, October 2012

Employed HCA medical clients and their HCA-covered dependents

	January 2011	June 2011
Number of Employed Clients	48	45
Number Employed 0-91 Days with Firm	2	2
Number Employed 92-365 Days with Firm	18	13
Number Employed 366+ Days with Firm	28	30
Associated HCA Medical Clients	69	65
Family Medical	46	38
Children's Medical and SCHIP	9	9
Pregnant Women	5	8
Persons with Disabilities	9	10
Other Coverage	0	0
Monthly Medical and MH Expenditures - All Funds	\$25,697	\$27,302
General Fund-Federal	\$13,004	\$13,776
General Fund-State and Other Sources	\$12,694	\$13,526

Non-client persons with HCA-covered dependents

	January 2011	June 2011
Number of Employed Persons	30	25
Number Employed 0-91 Days with Firm	1	0
Number Employed 92-365 Days with Firm	6	4
Number Employed 366+ Days with Firm	23	21
Associated HCA Medical Clients	42	34
Family Medical	4	4
Children's Medical and SCHIP	35	28
Pregnant Women	1	0
Persons with Disabilities	1	2
Other Coverage	1	0
Monthly Medical and MH Expenditures - All Funds	\$8,742	\$7,439
General Fund-Federal	\$4,588	\$3,932
General Fund-State and Other Sources	\$4,154	\$3,507

TOTAL

	January 2011	June 2011
Number of Employed Clients/Persons	78	70
Number Employed 0-91 Days with Firm	3	2
Number Employed 92-365 Days with Firm	24	17
Number Employed 366+ Days with Firm	51	51
Associated HCA Medical Clients	111	99
Family Medical	50	42
Children's Medical and SCHIP	44	37
Pregnant Women	6	8
Persons with Disabilities	10	12
Other Coverage	1	0
Monthly Medical and MH Expenditures - All Funds	\$34,439	\$34,741
General Fund-Federal	\$17,592	\$17,708
General Fund-State and Other Sources	\$16,848	\$17,033

DATA SOURCES: This report is based on the analysis of Automated Client Eligibility System (ACES) employer name data linked to ProviderOne eligibility data. ACES employer name information does not permit the identification of separately owned franchises operating under the same business name. The employer name information used in this report is self-reported; it is not a required element of the application for public assistance and is not independently verified by DSHS.

256. WASHINGTON BULB

Clients or persons with dependents with HCA medical coverage, by type of coverage

Associated HCA medical clients and estimated medical and mental health expenditures

PREPARED BY: DSHS Research and Data Analysis Division, October 2012

Employed HCA medical clients and their HCA-covered dependents

	January 2011	June 2011
Number of Employed Clients	11	9
Number Employed 0-91 Days with Firm	0	0
Number Employed 92-365 Days with Firm	4	2
Number Employed 366+ Days with Firm	7	7
Associated HCA Medical Clients	19	20
Family Medical	1	0
Children's Medical and SCHIP	14	18
Pregnant Women	4	2
Persons with Disabilities	0	0
Other Coverage	0	0
Monthly Medical and MH Expenditures - All Funds	\$5,616	\$4,543
General Fund-Federal	\$2,771	\$2,359
General Fund-State and Other Sources	\$2,845	\$2,184

Non-client persons with HCA-covered dependents

	January 2011	June 2011
Number of Employed Persons	54	74
Number Employed 0-91 Days with Firm	1	3
Number Employed 92-365 Days with Firm	12	25
Number Employed 366+ Days with Firm	41	46
Associated HCA Medical Clients	104	125
Family Medical	4	27
Children's Medical and SCHIP	96	93
Pregnant Women	3	4
Persons with Disabilities	1	1
Other Coverage	0	0
Monthly Medical and MH Expenditures - All Funds	\$18,571	\$22,654
General Fund-Federal	\$9,247	\$11,147
General Fund-State and Other Sources	\$9,325	\$11,507

TOTAL

	January 2011	June 2011
Number of Employed Clients/Persons	65	83
Number Employed 0-91 Days with Firm	1	3
Number Employed 92-365 Days with Firm	16	27
Number Employed 366+ Days with Firm	48	53
Associated HCA Medical Clients	123	145
Family Medical	5	27
Children's Medical and SCHIP	110	111
Pregnant Women	7	6
Persons with Disabilities	1	1
Other Coverage	0	0
Monthly Medical and MH Expenditures - All Funds	\$24,187	\$27,197
General Fund-Federal	\$12,018	\$13,506
General Fund-State and Other Sources	\$12,169	\$13,691

DATA SOURCES: This report is based on the analysis of Automated Client Eligibility System (ACES) employer name data linked to ProviderOne eligibility data. ACES employer name information does not permit the identification of separately owned franchises operating under the same business name. The employer name information used in this report is self-reported; it is not a required element of the application for public assistance and is not independently verified by DSHS.

260. AUTOGRILL SPA

Clients or persons with dependents with HCA medical coverage, by type of coverage

Associated HCA medical clients and estimated medical and mental health expenditures

PREPARED BY: DSHS Research and Data Analysis Division, October 2012

Employed HCA medical clients and their HCA-covered dependents

	January 2011	June 2011
Number of Employed Clients	22	25
Number Employed 0-91 Days with Firm	1	1
Number Employed 92-365 Days with Firm	10	6
Number Employed 366+ Days with Firm	11	18
Associated HCA Medical Clients	36	49
Family Medical	27	34
Children's Medical and SCHIP	4	6
Pregnant Women	3	6
Persons with Disabilities	2	3
Other Coverage	0	0
Monthly Medical and MH Expenditures - All Funds	\$12,760	\$18,949
General Fund-Federal	\$6,481	\$9,608
General Fund-State and Other Sources	\$6,278	\$9,341

Non-client persons with HCA-covered dependents

	January 2011	June 2011
Number of Employed Persons	49	51
Number Employed 0-91 Days with Firm	0	1
Number Employed 92-365 Days with Firm	6	2
Number Employed 366+ Days with Firm	43	48
Associated HCA Medical Clients	64	69
Family Medical	1	1
Children's Medical and SCHIP	61	61
Pregnant Women	1	5
Persons with Disabilities	0	1
Other Coverage	1	1
Monthly Medical and MH Expenditures - All Funds	\$10,914	\$15,316
General Fund-Federal	\$5,896	\$8,116
General Fund-State and Other Sources	\$5,018	\$7,200

TOTAL

	January 2011	June 2011
Number of Employed Clients/Persons	71	76
Number Employed 0-91 Days with Firm	1	2
Number Employed 92-365 Days with Firm	16	8
Number Employed 366+ Days with Firm	54	66
Associated HCA Medical Clients	100	118
Family Medical	28	35
Children's Medical and SCHIP	65	67
Pregnant Women	4	11
Persons with Disabilities	2	4
Other Coverage	1	1
Monthly Medical and MH Expenditures - All Funds	\$23,674	\$34,265
General Fund-Federal	\$12,378	\$17,723
General Fund-State and Other Sources	\$11,296	\$16,541

DATA SOURCES: This report is based on the analysis of Automated Client Eligibility System (ACES) employer name data linked to ProviderOne eligibility data. ACES employer name information does not permit the identification of separately owned franchises operating under the same business name. The employer name information used in this report is self-reported; it is not a required element of the application for public assistance and is not independently verified by DSHS.

260. CLOVER PARK SCHOOL DISTRICT

Clients or persons with dependents with HCA medical coverage, by type of coverage

Associated HCA medical clients and estimated medical and mental health expenditures

PREPARED BY: DSHS Research and Data Analysis Division, October 2012

Employed HCA medical clients and their HCA-covered dependents

	January 2011	June 2011
Number of Employed Clients	28	33
Number Employed 0-91 Days with Firm	4	7
Number Employed 92-365 Days with Firm	9	13
Number Employed 366+ Days with Firm	15	13
Associated HCA Medical Clients	69	70
Family Medical	52	48
Children's Medical and SCHIP	14	18
Pregnant Women	2	3
Persons with Disabilities	0	0
Other Coverage	1	1
Monthly Medical and MH Expenditures - All Funds	\$18,693	\$19,259
General Fund-Federal	\$9,532	\$9,836
General Fund-State and Other Sources	\$9,161	\$9,423

Non-client persons with HCA-covered dependents

	January 2011	June 2011
Number of Employed Persons	39	47
Number Employed 0-91 Days with Firm	1	2
Number Employed 92-365 Days with Firm	3	9
Number Employed 366+ Days with Firm	35	36
Associated HCA Medical Clients	61	69
Family Medical	1	4
Children's Medical and SCHIP	57	61
Pregnant Women	0	0
Persons with Disabilities	3	4
Other Coverage	0	0
Monthly Medical and MH Expenditures - All Funds	\$12,063	\$14,096
General Fund-Federal	\$6,573	\$7,586
General Fund-State and Other Sources	\$5,490	\$6,509

TOTAL

	January 2011	June 2011
Number of Employed Clients/Persons	67	80
Number Employed 0-91 Days with Firm	5	9
Number Employed 92-365 Days with Firm	12	22
Number Employed 366+ Days with Firm	50	49
Associated HCA Medical Clients	130	139
Family Medical	53	52
Children's Medical and SCHIP	71	79
Pregnant Women	2	3
Persons with Disabilities	3	4
Other Coverage	1	1
Monthly Medical and MH Expenditures - All Funds	\$30,757	\$33,354
General Fund-Federal	\$16,105	\$17,422
General Fund-State and Other Sources	\$14,651	\$15,932

DATA SOURCES: This report is based on the analysis of Automated Client Eligibility System (ACES) employer name data linked to ProviderOne eligibility data. ACES employer name information does not permit the identification of separately owned franchises operating under the same business name. The employer name information used in this report is self-reported; it is not a required element of the application for public assistance and is not independently verified by DSHS.

260. JOANN FABRICS

Clients or persons with dependents with HCA medical coverage, by type of coverage

Associated HCA medical clients and estimated medical and mental health expenditures

PREPARED BY: DSHS Research and Data Analysis Division, October 2012

Employed HCA medical clients and their HCA-covered dependents

	January 2011	June 2011
Number of Employed Clients	46	44
Number Employed 0-91 Days with Firm	9	4
Number Employed 92-365 Days with Firm	8	15
Number Employed 366+ Days with Firm	29	25
Associated HCA Medical Clients	65	61
Family Medical	44	41
Children's Medical and SCHIP	9	9
Pregnant Women	4	5
Persons with Disabilities	8	6
Other Coverage	0	0
Monthly Medical and MH Expenditures - All Funds	\$23,046	\$22,504
General Fund-Federal	\$11,691	\$11,405
General Fund-State and Other Sources	\$11,355	\$11,099

Non-client persons with HCA-covered dependents

	January 2011	June 2011
Number of Employed Persons	26	31
Number Employed 0-91 Days with Firm	2	2
Number Employed 92-365 Days with Firm	2	5
Number Employed 366+ Days with Firm	22	24
Associated HCA Medical Clients	26	34
Family Medical	1	0
Children's Medical and SCHIP	25	31
Pregnant Women	0	0
Persons with Disabilities	0	3
Other Coverage	0	0
Monthly Medical and MH Expenditures - All Funds	\$4,235	\$7,541
General Fund-Federal	\$2,307	\$3,991
General Fund-State and Other Sources	\$1,928	\$3,550

TOTAL

	January 2011	June 2011
Number of Employed Clients/Persons	72	75
Number Employed 0-91 Days with Firm	11	6
Number Employed 92-365 Days with Firm	10	20
Number Employed 366+ Days with Firm	51	49
Associated HCA Medical Clients	91	95
Family Medical	45	41
Children's Medical and SCHIP	34	40
Pregnant Women	4	5
Persons with Disabilities	8	9
Other Coverage	0	0
Monthly Medical and MH Expenditures - All Funds	\$27,281	\$30,045
General Fund-Federal	\$13,999	\$15,396
General Fund-State and Other Sources	\$13,283	\$14,650

DATA SOURCES: This report is based on the analysis of Automated Client Eligibility System (ACES) employer name data linked to ProviderOne eligibility data. ACES employer name information does not permit the identification of separately owned franchises operating under the same business name. The employer name information used in this report is self-reported; it is not a required element of the application for public assistance and is not independently verified by DSHS.

260. MOSES LAKE SCHOOL DISTRICT

Clients or persons with dependents with HCA medical coverage, by type of coverage

Associated HCA medical clients and estimated medical and mental health expenditures

PREPARED BY: DSHS Research and Data Analysis Division, October 2012

Employed HCA medical clients and their HCA-covered dependents

	January 2011	June 2011
Number of Employed Clients	15	20
Number Employed 0-91 Days with Firm	1	0
Number Employed 92-365 Days with Firm	3	8
Number Employed 366+ Days with Firm	11	12
Associated HCA Medical Clients	42	64
Family Medical	33	45
Children's Medical and SCHIP	7	16
Pregnant Women	1	2
Persons with Disabilities	1	1
Other Coverage	0	0
Monthly Medical and MH Expenditures - All Funds	\$11,551	\$16,872
General Fund-Federal	\$5,912	\$8,667
General Fund-State and Other Sources	\$5,639	\$8,205

Non-client persons with HCA-covered dependents

	January 2011	June 2011
Number of Employed Persons	57	55
Number Employed 0-91 Days with Firm	1	0
Number Employed 92-365 Days with Firm	3	5
Number Employed 366+ Days with Firm	53	50
Associated HCA Medical Clients	102	87
Family Medical	4	5
Children's Medical and SCHIP	97	80
Pregnant Women	0	0
Persons with Disabilities	1	2
Other Coverage	0	0
Monthly Medical and MH Expenditures - All Funds	\$17,113	\$15,392
General Fund-Federal	\$9,390	\$8,365
General Fund-State and Other Sources	\$7,724	\$7,028

TOTAL

	January 2011	June 2011
Number of Employed Clients/Persons	72	75
Number Employed 0-91 Days with Firm	2	0
Number Employed 92-365 Days with Firm	6	13
Number Employed 366+ Days with Firm	64	62
Associated HCA Medical Clients	144	151
Family Medical	37	50
Children's Medical and SCHIP	104	96
Pregnant Women	1	2
Persons with Disabilities	2	3
Other Coverage	0	0
Monthly Medical and MH Expenditures - All Funds	\$28,664	\$32,264
General Fund-Federal	\$15,301	\$17,032
General Fund-State and Other Sources	\$13,363	\$15,232

DATA SOURCES: This report is based on the analysis of Automated Client Eligibility System (ACES) employer name data linked to ProviderOne eligibility data. ACES employer name information does not permit the identification of separately owned franchises operating under the same business name. The employer name information used in this report is self-reported; it is not a required element of the application for public assistance and is not independently verified by DSHS.

260. NATIONAL GUARD

Clients or persons with dependents with HCA medical coverage, by type of coverage

Associated HCA medical clients and estimated medical and mental health expenditures

PREPARED BY: DSHS Research and Data Analysis Division, October 2012

Employed HCA medical clients and their HCA-covered dependents

	January 2011	June 2011
Number of Employed Clients	25	29
Number Employed 0-91 Days with Firm	1	0
Number Employed 92-365 Days with Firm	8	8
Number Employed 366+ Days with Firm	16	21
Associated HCA Medical Clients	41	54
Family Medical	32	39
Children's Medical and SCHIP	5	12
Pregnant Women	3	2
Persons with Disabilities	1	1
Other Coverage	0	0
Monthly Medical and MH Expenditures - All Funds	\$13,486	\$16,704
General Fund-Federal	\$6,862	\$8,550
General Fund-State and Other Sources	\$6,625	\$8,153

Non-client persons with HCA-covered dependents

	January 2011	June 2011
Number of Employed Persons	46	47
Number Employed 0-91 Days with Firm	0	0
Number Employed 92-365 Days with Firm	9	6
Number Employed 366+ Days with Firm	37	41
Associated HCA Medical Clients	64	63
Family Medical	3	1
Children's Medical and SCHIP	51	56
Pregnant Women	8	6
Persons with Disabilities	2	0
Other Coverage	0	0
Monthly Medical and MH Expenditures - All Funds	\$17,239	\$14,279
General Fund-Federal	\$8,963	\$7,572
General Fund-State and Other Sources	\$8,276	\$6,707

TOTAL

	January 2011	June 2011
Number of Employed Clients/Persons	71	76
Number Employed 0-91 Days with Firm	1	0
Number Employed 92-365 Days with Firm	17	14
Number Employed 366+ Days with Firm	53	62
Associated HCA Medical Clients	105	117
Family Medical	35	40
Children's Medical and SCHIP	56	68
Pregnant Women	11	8
Persons with Disabilities	3	1
Other Coverage	0	0
Monthly Medical and MH Expenditures - All Funds	\$30,725	\$30,982
General Fund-Federal	\$15,825	\$16,122
General Fund-State and Other Sources	\$14,900	\$14,860

DATA SOURCES: This report is based on the analysis of Automated Client Eligibility System (ACES) employer name data linked to ProviderOne eligibility data. ACES employer name information does not permit the identification of separately owned franchises operating under the same business name. The employer name information used in this report is self-reported; it is not a required element of the application for public assistance and is not independently verified by DSHS.

260. VOLUNTEERS OF AMERICA

Clients or persons with dependents with HCA medical coverage, by type of coverage

Associated HCA medical clients and estimated medical and mental health expenditures

PREPARED BY: DSHS Research and Data Analysis Division, October 2012

Employed HCA medical clients and their HCA-covered dependents

	January 2011	June 2011
Number of Employed Clients	24	25
Number Employed 0-91 Days with Firm	2	2
Number Employed 92-365 Days with Firm	9	9
Number Employed 366+ Days with Firm	13	14
Associated HCA Medical Clients	51	41
Family Medical	35	14
Children's Medical and SCHIP	11	18
Pregnant Women	3	5
Persons with Disabilities	2	4
Other Coverage	0	0
Monthly Medical and MH Expenditures - All Funds	\$15,012	\$14,107
General Fund-Federal	\$7,664	\$7,213
General Fund-State and Other Sources	\$7,348	\$6,894

Non-client persons with HCA-covered dependents

	January 2011	June 2011
Number of Employed Persons	46	52
Number Employed 0-91 Days with Firm	1	1
Number Employed 92-365 Days with Firm	14	9
Number Employed 366+ Days with Firm	31	42
Associated HCA Medical Clients	66	66
Family Medical	1	2
Children's Medical and SCHIP	61	59
Pregnant Women	4	3
Persons with Disabilities	0	1
Other Coverage	0	1
Monthly Medical and MH Expenditures - All Funds	\$13,237	\$13,512
General Fund-Federal	\$7,157	\$7,190
General Fund-State and Other Sources	\$6,080	\$6,322

TOTAL

	January 2011	June 2011
Number of Employed Clients/Persons	70	77
Number Employed 0-91 Days with Firm	3	3
Number Employed 92-365 Days with Firm	23	18
Number Employed 366+ Days with Firm	44	56
Associated HCA Medical Clients	117	107
Family Medical	36	16
Children's Medical and SCHIP	72	77
Pregnant Women	7	8
Persons with Disabilities	2	5
Other Coverage	0	1
Monthly Medical and MH Expenditures - All Funds	\$28,249	\$27,619
General Fund-Federal	\$14,821	\$14,403
General Fund-State and Other Sources	\$13,429	\$13,216

DATA SOURCES: This report is based on the analysis of Automated Client Eligibility System (ACES) employer name data linked to ProviderOne eligibility data. ACES employer name information does not permit the identification of separately owned franchises operating under the same business name. The employer name information used in this report is self-reported; it is not a required element of the application for public assistance and is not independently verified by DSHS.

266. OTHELLO SCHOOL DISTRICT

Clients or persons with dependents with HCA medical coverage, by type of coverage

Associated HCA medical clients and estimated medical and mental health expenditures

PREPARED BY: DSHS Research and Data Analysis Division, October 2012

Employed HCA medical clients and their HCA-covered dependents

	January 2011	June 2011
Number of Employed Clients	15	16
Number Employed 0-91 Days with Firm	2	0
Number Employed 92-365 Days with Firm	5	4
Number Employed 366+ Days with Firm	8	12
Associated HCA Medical Clients	35	26
Family Medical	22	11
Children's Medical and SCHIP	11	9
Pregnant Women	2	6
Persons with Disabilities	0	0
Other Coverage	0	0
Monthly Medical and MH Expenditures - All Funds	\$9,661	\$9,345
General Fund-Federal	\$4,970	\$4,764
General Fund-State and Other Sources	\$4,692	\$4,580

Non-client persons with HCA-covered dependents

	January 2011	June 2011
Number of Employed Persons	54	61
Number Employed 0-91 Days with Firm	0	0
Number Employed 92-365 Days with Firm	7	7
Number Employed 366+ Days with Firm	47	54
Associated HCA Medical Clients	80	87
Family Medical	5	6
Children's Medical and SCHIP	74	80
Pregnant Women	0	0
Persons with Disabilities	1	1
Other Coverage	0	0
Monthly Medical and MH Expenditures - All Funds	\$13,530	\$15,041
General Fund-Federal	\$7,474	\$8,234
General Fund-State and Other Sources	\$6,055	\$6,807

TOTAL

	January 2011	June 2011
Number of Employed Clients/Persons	69	77
Number Employed 0-91 Days with Firm	2	0
Number Employed 92-365 Days with Firm	12	11
Number Employed 366+ Days with Firm	55	66
Associated HCA Medical Clients	115	113
Family Medical	27	17
Children's Medical and SCHIP	85	89
Pregnant Women	2	6
Persons with Disabilities	1	1
Other Coverage	0	0
Monthly Medical and MH Expenditures - All Funds	\$23,191	\$24,385
General Fund-Federal	\$12,444	\$12,998
General Fund-State and Other Sources	\$10,747	\$11,387

DATA SOURCES: This report is based on the analysis of Automated Client Eligibility System (ACES) employer name data linked to ProviderOne eligibility data. ACES employer name information does not permit the identification of separately owned franchises operating under the same business name. The employer name information used in this report is self-reported; it is not a required element of the application for public assistance and is not independently verified by DSHS.

266. YAKIMA COUNTY

Clients or persons with dependents with HCA medical coverage, by type of coverage

Associated HCA medical clients and estimated medical and mental health expenditures

PREPARED BY: DSHS Research and Data Analysis Division, October 2012

Employed HCA medical clients and their HCA-covered dependents

	January 2011	June 2011
Number of Employed Clients	11	11
Number Employed 0-91 Days with Firm	1	0
Number Employed 92-365 Days with Firm	0	4
Number Employed 366+ Days with Firm	10	7
Associated HCA Medical Clients	18	26
Family Medical	2	2
Children's Medical and SCHIP	12	19
Pregnant Women	3	5
Persons with Disabilities	1	0
Other Coverage	0	0
Monthly Medical and MH Expenditures - All Funds	\$5,630	\$7,868
General Fund-Federal	\$2,886	\$4,081
General Fund-State and Other Sources	\$2,744	\$3,787

Non-client persons with HCA-covered dependents

	January 2011	June 2011
Number of Employed Persons	65	59
Number Employed 0-91 Days with Firm	1	0
Number Employed 92-365 Days with Firm	5	2
Number Employed 366+ Days with Firm	59	57
Associated HCA Medical Clients	129	116
Family Medical	5	2
Children's Medical and SCHIP	123	114
Pregnant Women	0	0
Persons with Disabilities	1	0
Other Coverage	0	0
Monthly Medical and MH Expenditures - All Funds	\$21,262	\$18,535
General Fund-Federal	\$11,800	\$10,357
General Fund-State and Other Sources	\$9,463	\$8,179

TOTAL

	January 2011	June 2011
Number of Employed Clients/Persons	76	70
Number Employed 0-91 Days with Firm	2	0
Number Employed 92-365 Days with Firm	5	6
Number Employed 366+ Days with Firm	69	64
Associated HCA Medical Clients	147	142
Family Medical	7	4
Children's Medical and SCHIP	135	133
Pregnant Women	3	5
Persons with Disabilities	2	0
Other Coverage	0	0
Monthly Medical and MH Expenditures - All Funds	\$26,893	\$26,404
General Fund-Federal	\$14,686	\$14,438
General Fund-State and Other Sources	\$12,207	\$11,966

DATA SOURCES: This report is based on the analysis of Automated Client Eligibility System (ACES) employer name data linked to ProviderOne eligibility data. ACES employer name information does not permit the identification of separately owned franchises operating under the same business name. The employer name information used in this report is self-reported; it is not a required element of the application for public assistance and is not independently verified by DSHS.

268. BYBEE FOODS

Clients or persons with dependents with HCA medical coverage, by type of coverage

Associated HCA medical clients and estimated medical and mental health expenditures

PREPARED BY: DSHS Research and Data Analysis Division, October 2012

Employed HCA medical clients and their HCA-covered dependents

	January 2011	June 2011
Number of Employed Clients	16	14
Number Employed 0-91 Days with Firm	1	4
Number Employed 92-365 Days with Firm	12	5
Number Employed 366+ Days with Firm	3	5
Associated HCA Medical Clients	48	46
Family Medical	40	40
Children's Medical and SCHIP	8	5
Pregnant Women	0	1
Persons with Disabilities	0	0
Other Coverage	0	0
Monthly Medical and MH Expenditures - All Funds	\$11,097	\$11,573
General Fund-Federal	\$5,558	\$5,681
General Fund-State and Other Sources	\$5,539	\$5,892

Non-client persons with HCA-covered dependents

	January 2011	June 2011
Number of Employed Persons	52	63
Number Employed 0-91 Days with Firm	3	2
Number Employed 92-365 Days with Firm	8	13
Number Employed 366+ Days with Firm	41	48
Associated HCA Medical Clients	104	113
Family Medical	7	15
Children's Medical and SCHIP	90	95
Pregnant Women	5	2
Persons with Disabilities	2	1
Other Coverage	0	0
Monthly Medical and MH Expenditures - All Funds	\$21,134	\$19,672
General Fund-Federal	\$10,744	\$9,927
General Fund-State and Other Sources	\$10,390	\$9,745

TOTAL

	January 2011	June 2011
Number of Employed Clients/Persons	68	77
Number Employed 0-91 Days with Firm	4	6
Number Employed 92-365 Days with Firm	20	18
Number Employed 366+ Days with Firm	44	53
Associated HCA Medical Clients	152	159
Family Medical	47	55
Children's Medical and SCHIP	98	100
Pregnant Women	5	3
Persons with Disabilities	2	1
Other Coverage	0	0
Monthly Medical and MH Expenditures - All Funds	\$32,231	\$31,245
General Fund-Federal	\$16,303	\$15,608
General Fund-State and Other Sources	\$15,929	\$15,638

DATA SOURCES: This report is based on the analysis of Automated Client Eligibility System (ACES) employer name data linked to ProviderOne eligibility data. ACES employer name information does not permit the identification of separately owned franchises operating under the same business name. The employer name information used in this report is self-reported; it is not a required element of the application for public assistance and is not independently verified by DSHS.

268. KADLEC HOSPITAL

Clients or persons with dependents with HCA medical coverage, by type of coverage

Associated HCA medical clients and estimated medical and mental health expenditures

PREPARED BY: DSHS Research and Data Analysis Division, October 2012

Employed HCA medical clients and their HCA-covered dependents

	January 2011	June 2011
Number of Employed Clients	20	19
Number Employed 0-91 Days with Firm	2	1
Number Employed 92-365 Days with Firm	5	4
Number Employed 366+ Days with Firm	13	14
Associated HCA Medical Clients	50	46
Family Medical	40	30
Children's Medical and SCHIP	8	12
Pregnant Women	2	4
Persons with Disabilities	0	0
Other Coverage	0	0
Monthly Medical and MH Expenditures - All Funds	\$13,454	\$13,101
General Fund-Federal	\$6,883	\$6,711
General Fund-State and Other Sources	\$6,571	\$6,390

Non-client persons with HCA-covered dependents

	January 2011	June 2011
Number of Employed Persons	54	52
Number Employed 0-91 Days with Firm	3	2
Number Employed 92-365 Days with Firm	6	9
Number Employed 366+ Days with Firm	45	41
Associated HCA Medical Clients	112	121
Family Medical	0	2
Children's Medical and SCHIP	110	118
Pregnant Women	0	0
Persons with Disabilities	2	1
Other Coverage	0	0
Monthly Medical and MH Expenditures - All Funds	\$18,358	\$19,549
General Fund-Federal	\$9,918	\$10,648
General Fund-State and Other Sources	\$8,440	\$8,901

TOTAL

	January 2011	June 2011
Number of Employed Clients/Persons	74	71
Number Employed 0-91 Days with Firm	5	3
Number Employed 92-365 Days with Firm	11	13
Number Employed 366+ Days with Firm	58	55
Associated HCA Medical Clients	162	167
Family Medical	40	32
Children's Medical and SCHIP	118	130
Pregnant Women	2	4
Persons with Disabilities	2	1
Other Coverage	0	0
Monthly Medical and MH Expenditures - All Funds	\$31,812	\$32,650
General Fund-Federal	\$16,801	\$17,359
General Fund-State and Other Sources	\$15,011	\$15,291

DATA SOURCES: This report is based on the analysis of Automated Client Eligibility System (ACES) employer name data linked to ProviderOne eligibility data. ACES employer name information does not permit the identification of separately owned franchises operating under the same business name. The employer name information used in this report is self-reported; it is not a required element of the application for public assistance and is not independently verified by DSHS.

268. MORNINGSIDE

Clients or persons with dependents with HCA medical coverage, by type of coverage

Associated HCA medical clients and estimated medical and mental health expenditures

PREPARED BY: DSHS Research and Data Analysis Division, October 2012

Employed HCA medical clients and their HCA-covered dependents

	January 2011	June 2011
Number of Employed Clients	66	62
Number Employed 0-91 Days with Firm	1	0
Number Employed 92-365 Days with Firm	5	4
Number Employed 366+ Days with Firm	60	58
Associated HCA Medical Clients	66	59
Family Medical	0	0
Children's Medical and SCHIP	2	0
Pregnant Women	0	0
Persons with Disabilities	61	56
Other Coverage	3	3
Monthly Medical and MH Expenditures - All Funds	\$47,519	\$43,769
General Fund-Federal	\$23,369	\$21,498
General Fund-State and Other Sources	\$24,149	\$22,271

Non-client persons with HCA-covered dependents

	January 2011	June 2011
Number of Employed Persons	8	9
Number Employed 0-91 Days with Firm	0	0
Number Employed 92-365 Days with Firm	1	1
Number Employed 366+ Days with Firm	7	8
Associated HCA Medical Clients	14	17
Family Medical	0	0
Children's Medical and SCHIP	13	15
Pregnant Women	1	2
Persons with Disabilities	0	0
Other Coverage	0	0
Monthly Medical and MH Expenditures - All Funds	\$2,923	\$4,087
General Fund-Federal	\$1,570	\$2,167
General Fund-State and Other Sources	\$1,353	\$1,920

TOTAL

	January 2011	June 2011
Number of Employed Clients/Persons	74	71
Number Employed 0-91 Days with Firm	1	0
Number Employed 92-365 Days with Firm	6	5
Number Employed 366+ Days with Firm	67	66
Associated HCA Medical Clients	80	76
Family Medical	0	0
Children's Medical and SCHIP	15	15
Pregnant Women	1	2
Persons with Disabilities	61	56
Other Coverage	3	3
Monthly Medical and MH Expenditures - All Funds	\$50,442	\$47,856
General Fund-Federal	\$24,940	\$23,665
General Fund-State and Other Sources	\$25,502	\$24,191

DATA SOURCES: This report is based on the analysis of Automated Client Eligibility System (ACES) employer name data linked to ProviderOne eligibility data. ACES employer name information does not permit the identification of separately owned franchises operating under the same business name. The employer name information used in this report is self-reported; it is not a required element of the application for public assistance and is not independently verified by DSHS.

271. SNOQUALMIE CASINO

Clients or persons with dependents with HCA medical coverage, by type of coverage

Associated HCA medical clients and estimated medical and mental health expenditures

PREPARED BY: DSHS Research and Data Analysis Division, October 2012

Employed HCA medical clients and their HCA-covered dependents

	January 2011	June 2011
Number of Employed Clients	13	15
Number Employed 0-91 Days with Firm	1	0
Number Employed 92-365 Days with Firm	3	5
Number Employed 366+ Days with Firm	9	10
Associated HCA Medical Clients	28	28
Family Medical	14	13
Children's Medical and SCHIP	10	12
Pregnant Women	3	2
Persons with Disabilities	1	1
Other Coverage	0	0
Monthly Medical and MH Expenditures - All Funds	\$8,709	\$7,841
General Fund-Federal	\$4,420	\$4,044
General Fund-State and Other Sources	\$4,289	\$3,796

Non-client persons with HCA-covered dependents

	January 2011	June 2011
Number of Employed Persons	59	57
Number Employed 0-91 Days with Firm	1	0
Number Employed 92-365 Days with Firm	12	8
Number Employed 366+ Days with Firm	46	49
Associated HCA Medical Clients	110	115
Family Medical	2	1
Children's Medical and SCHIP	104	110
Pregnant Women	2	2
Persons with Disabilities	2	2
Other Coverage	0	0
Monthly Medical and MH Expenditures - All Funds	\$20,586	\$21,363
General Fund-Federal	\$11,170	\$11,613
General Fund-State and Other Sources	\$9,416	\$9,750

TOTAL

	January 2011	June 2011
Number of Employed Clients/Persons	72	72
Number Employed 0-91 Days with Firm	2	0
Number Employed 92-365 Days with Firm	15	13
Number Employed 366+ Days with Firm	55	59
Associated HCA Medical Clients	138	143
Family Medical	16	14
Children's Medical and SCHIP	114	122
Pregnant Women	5	4
Persons with Disabilities	3	3
Other Coverage	0	0
Monthly Medical and MH Expenditures - All Funds	\$29,295	\$29,204
General Fund-Federal	\$15,590	\$15,658
General Fund-State and Other Sources	\$13,706	\$13,546

DATA SOURCES: This report is based on the analysis of Automated Client Eligibility System (ACES) employer name data linked to ProviderOne eligibility data. ACES employer name information does not permit the identification of separately owned franchises operating under the same business name. The employer name information used in this report is self-reported; it is not a required element of the application for public assistance and is not independently verified by DSHS.

272. VICTORIA'S SECRET

Clients or persons with dependents with HCA medical coverage, by type of coverage

Associated HCA medical clients and estimated medical and mental health expenditures

PREPARED BY: DSHS Research and Data Analysis Division, October 2012

Employed HCA medical clients and their HCA-covered dependents

	January 2011	June 2011
Number of Employed Clients	52	55
Number Employed 0-91 Days with Firm	7	3
Number Employed 92-365 Days with Firm	23	32
Number Employed 366+ Days with Firm	22	20
Associated HCA Medical Clients	52	33
Family Medical	41	22
Children's Medical and SCHIP	6	2
Pregnant Women	4	9
Persons with Disabilities	1	0
Other Coverage	0	0
Monthly Medical and MH Expenditures - All Funds	\$16,048	\$14,315
General Fund-Federal	\$8,146	\$7,229
General Fund-State and Other Sources	\$7,901	\$7,086

Non-client persons with HCA-covered dependents

	January 2011	June 2011
Number of Employed Persons	15	21
Number Employed 0-91 Days with Firm	2	0
Number Employed 92-365 Days with Firm	3	11
Number Employed 366+ Days with Firm	10	10
Associated HCA Medical Clients	19	18
Family Medical	2	0
Children's Medical and SCHIP	17	18
Pregnant Women	0	0
Persons with Disabilities	0	0
Other Coverage	0	0
Monthly Medical and MH Expenditures - All Funds	\$3,292	\$2,928
General Fund-Federal	\$1,802	\$1,599
General Fund-State and Other Sources	\$1,490	\$1,328

TOTAL

	January 2011	June 2011
Number of Employed Clients/Persons	67	76
Number Employed 0-91 Days with Firm	9	3
Number Employed 92-365 Days with Firm	26	43
Number Employed 366+ Days with Firm	32	30
Associated HCA Medical Clients	71	51
Family Medical	43	22
Children's Medical and SCHIP	23	20
Pregnant Women	4	9
Persons with Disabilities	1	0
Other Coverage	0	0
Monthly Medical and MH Expenditures - All Funds	\$19,339	\$17,242
General Fund-Federal	\$9,948	\$8,828
General Fund-State and Other Sources	\$9,391	\$8,414

DATA SOURCES: This report is based on the analysis of Automated Client Eligibility System (ACES) employer name data linked to ProviderOne eligibility data. ACES employer name information does not permit the identification of separately owned franchises operating under the same business name. The employer name information used in this report is self-reported; it is not a required element of the application for public assistance and is not independently verified by DSHS.

273. QUINAULT BEACH RESORT

Clients or persons with dependents with HCA medical coverage, by type of coverage

Associated HCA medical clients and estimated medical and mental health expenditures

PREPARED BY: DSHS Research and Data Analysis Division, October 2012

Employed HCA medical clients and their HCA-covered dependents

	January 2011	June 2011
Number of Employed Clients	27	24
Number Employed 0-91 Days with Firm	1	2
Number Employed 92-365 Days with Firm	8	6
Number Employed 366+ Days with Firm	18	16
Associated HCA Medical Clients	56	58
Family Medical	23	21
Children's Medical and SCHIP	23	29
Pregnant Women	6	3
Persons with Disabilities	4	5
Other Coverage	0	0
Monthly Medical and MH Expenditures - All Funds	\$17,775	\$16,683
General Fund-Federal	\$9,103	\$8,596
General Fund-State and Other Sources	\$8,672	\$8,087

Non-client persons with HCA-covered dependents

	January 2011	June 2011
Number of Employed Persons	45	46
Number Employed 0-91 Days with Firm	0	1
Number Employed 92-365 Days with Firm	3	3
Number Employed 366+ Days with Firm	42	42
Associated HCA Medical Clients	77	80
Family Medical	6	3
Children's Medical and SCHIP	70	75
Pregnant Women	0	1
Persons with Disabilities	1	1
Other Coverage	0	0
Monthly Medical and MH Expenditures - All Funds	\$13,751	\$14,925
General Fund-Federal	\$7,482	\$8,091
General Fund-State and Other Sources	\$6,269	\$6,835

TOTAL

	January 2011	June 2011
Number of Employed Clients/Persons	72	70
Number Employed 0-91 Days with Firm	1	3
Number Employed 92-365 Days with Firm	11	9
Number Employed 366+ Days with Firm	60	58
Associated HCA Medical Clients	133	138
Family Medical	29	24
Children's Medical and SCHIP	93	104
Pregnant Women	6	4
Persons with Disabilities	5	6
Other Coverage	0	0
Monthly Medical and MH Expenditures - All Funds	\$31,526	\$31,609
General Fund-Federal	\$16,585	\$16,687
General Fund-State and Other Sources	\$14,941	\$14,922

DATA SOURCES: This report is based on the analysis of Automated Client Eligibility System (ACES) employer name data linked to ProviderOne eligibility data. ACES employer name information does not permit the identification of separately owned franchises operating under the same business name. The employer name information used in this report is self-reported; it is not a required element of the application for public assistance and is not independently verified by DSHS.

274. SOUTHWEST WASHINGTON MEDICAL CTR

Clients or persons with dependents with HCA medical coverage, by type of coverage

Associated HCA medical clients and estimated medical and mental health expenditures

PREPARED BY: DSHS Research and Data Analysis Division, October 2012

Employed HCA medical clients and their HCA-covered dependents

	January 2011	June 2011
Number of Employed Clients	11	9
Number Employed 0-91 Days with Firm	0	0
Number Employed 92-365 Days with Firm	2	0
Number Employed 366+ Days with Firm	9	9
Associated HCA Medical Clients	17	20
Family Medical	5	0
Children's Medical and SCHIP	5	12
Pregnant Women	2	4
Persons with Disabilities	5	4
Other Coverage	0	0
Monthly Medical and MH Expenditures - All Funds	\$6,998	\$7,915
General Fund-Federal	\$3,535	\$4,044
General Fund-State and Other Sources	\$3,463	\$3,871

Non-client persons with HCA-covered dependents

	January 2011	June 2011
Number of Employed Persons	61	60
Number Employed 0-91 Days with Firm	0	0
Number Employed 92-365 Days with Firm	2	1
Number Employed 366+ Days with Firm	59	59
Associated HCA Medical Clients	108	109
Family Medical	2	4
Children's Medical and SCHIP	105	102
Pregnant Women	0	2
Persons with Disabilities	1	1
Other Coverage	0	0
Monthly Medical and MH Expenditures - All Funds	\$18,332	\$19,858
General Fund-Federal	\$10,003	\$10,746
General Fund-State and Other Sources	\$8,329	\$9,112

TOTAL

	January 2011	June 2011
Number of Employed Clients/Persons	72	69
Number Employed 0-91 Days with Firm	0	0
Number Employed 92-365 Days with Firm	4	1
Number Employed 366+ Days with Firm	68	68
Associated HCA Medical Clients	125	129
Family Medical	7	4
Children's Medical and SCHIP	110	114
Pregnant Women	2	6
Persons with Disabilities	6	5
Other Coverage	0	0
Monthly Medical and MH Expenditures - All Funds	\$25,329	\$27,773
General Fund-Federal	\$13,537	\$14,790
General Fund-State and Other Sources	\$11,792	\$12,984

DATA SOURCES: This report is based on the analysis of Automated Client Eligibility System (ACES) employer name data linked to ProviderOne eligibility data. ACES employer name information does not permit the identification of separately owned franchises operating under the same business name. The employer name information used in this report is self-reported; it is not a required element of the application for public assistance and is not independently verified by DSHS.

275. DOVEX FRUIT COMPANY

Clients or persons with dependents with HCA medical coverage, by type of coverage

Associated HCA medical clients and estimated medical and mental health expenditures

PREPARED BY: DSHS Research and Data Analysis Division, October 2012

Employed HCA medical clients and their HCA-covered dependents

	January 2011	June 2011
Number of Employed Clients	8	6
Number Employed 0-91 Days with Firm	1	1
Number Employed 92-365 Days with Firm	2	1
Number Employed 366+ Days with Firm	5	4
Associated HCA Medical Clients	11	9
Family Medical	5	5
Children's Medical and SCHIP	6	4
Pregnant Women	0	0
Persons with Disabilities	0	0
Other Coverage	0	0
Monthly Medical and MH Expenditures - All Funds	\$2,255	\$1,991
General Fund-Federal	\$1,138	\$1,038
General Fund-State and Other Sources	\$1,117	\$953

Non-client persons with HCA-covered dependents

	January 2011	June 2011
Number of Employed Persons	76	50
Number Employed 0-91 Days with Firm	1	1
Number Employed 92-365 Days with Firm	8	10
Number Employed 366+ Days with Firm	67	39
Associated HCA Medical Clients	109	91
Family Medical	2	11
Children's Medical and SCHIP	103	79
Pregnant Women	4	0
Persons with Disabilities	0	1
Other Coverage	0	0
Monthly Medical and MH Expenditures - All Funds	\$19,831	\$15,208
General Fund-Federal	\$10,218	\$7,691
General Fund-State and Other Sources	\$9,613	\$7,517

TOTAL

	January 2011	June 2011
Number of Employed Clients/Persons	84	56
Number Employed 0-91 Days with Firm	2	2
Number Employed 92-365 Days with Firm	10	11
Number Employed 366+ Days with Firm	72	43
Associated HCA Medical Clients	120	100
Family Medical	7	16
Children's Medical and SCHIP	109	83
Pregnant Women	4	0
Persons with Disabilities	0	1
Other Coverage	0	0
Monthly Medical and MH Expenditures - All Funds	\$22,086	\$17,199
General Fund-Federal	\$11,356	\$8,729
General Fund-State and Other Sources	\$10,730	\$8,470

DATA SOURCES: This report is based on the analysis of Automated Client Eligibility System (ACES) employer name data linked to ProviderOne eligibility data. ACES employer name information does not permit the identification of separately owned franchises operating under the same business name. The employer name information used in this report is self-reported; it is not a required element of the application for public assistance and is not independently verified by DSHS.

275. QUINAULT INDIAN NATION

Clients or persons with dependents with HCA medical coverage, by type of coverage

Associated HCA medical clients and estimated medical and mental health expenditures

PREPARED BY: DSHS Research and Data Analysis Division, October 2012

Employed HCA medical clients and their HCA-covered dependents

	January 2011	June 2011
Number of Employed Clients	8	16
Number Employed 0-91 Days with Firm	1	3
Number Employed 92-365 Days with Firm	1	5
Number Employed 366+ Days with Firm	6	8
Associated HCA Medical Clients	19	38
Family Medical	4	11
Children's Medical and SCHIP	12	22
Pregnant Women	3	5
Persons with Disabilities	0	0
Other Coverage	0	0
Monthly Medical and MH Expenditures - All Funds	\$5,639	\$11,364
General Fund-Federal	\$2,919	\$5,879
General Fund-State and Other Sources	\$2,719	\$5,485

Non-client persons with HCA-covered dependents

	January 2011	June 2011
Number of Employed Persons	58	58
Number Employed 0-91 Days with Firm	1	0
Number Employed 92-365 Days with Firm	5	5
Number Employed 366+ Days with Firm	52	53
Associated HCA Medical Clients	97	102
Family Medical	1	3
Children's Medical and SCHIP	94	95
Pregnant Women	0	2
Persons with Disabilities	2	2
Other Coverage	0	0
Monthly Medical and MH Expenditures - All Funds	\$16,370	\$18,915
General Fund-Federal	\$9,091	\$10,429
General Fund-State and Other Sources	\$7,279	\$8,486

TOTAL

	January 2011	June 2011
Number of Employed Clients/Persons	66	74
Number Employed 0-91 Days with Firm	2	3
Number Employed 92-365 Days with Firm	6	10
Number Employed 366+ Days with Firm	58	61
Associated HCA Medical Clients	116	140
Family Medical	5	14
Children's Medical and SCHIP	106	117
Pregnant Women	3	7
Persons with Disabilities	2	2
Other Coverage	0	0
Monthly Medical and MH Expenditures - All Funds	\$22,009	\$30,279
General Fund-Federal	\$12,010	\$16,308
General Fund-State and Other Sources	\$9,999	\$13,971

DATA SOURCES: This report is based on the analysis of Automated Client Eligibility System (ACES) employer name data linked to ProviderOne eligibility data. ACES employer name information does not permit the identification of separately owned franchises operating under the same business name. The employer name information used in this report is self-reported; it is not a required element of the application for public assistance and is not independently verified by DSHS.

275. STAPLES INC

Clients or persons with dependents with HCA medical coverage, by type of coverage

Associated HCA medical clients and estimated medical and mental health expenditures

PREPARED BY: DSHS Research and Data Analysis Division, October 2012

Employed HCA medical clients and their HCA-covered dependents

	January 2011	June 2011
Number of Employed Clients	34	29
Number Employed 0-91 Days with Firm	1	2
Number Employed 92-365 Days with Firm	11	9
Number Employed 366+ Days with Firm	22	18
Associated HCA Medical Clients	51	34
Family Medical	29	17
Children's Medical and SCHIP	14	10
Pregnant Women	5	4
Persons with Disabilities	3	3
Other Coverage	0	0
Monthly Medical and MH Expenditures - All Funds	\$17,586	\$12,087
General Fund-Federal	\$8,963	\$6,146
General Fund-State and Other Sources	\$8,623	\$5,940

Non-client persons with HCA-covered dependents

	January 2011	June 2011
Number of Employed Persons	37	40
Number Employed 0-91 Days with Firm	1	1
Number Employed 92-365 Days with Firm	7	8
Number Employed 366+ Days with Firm	29	31
Associated HCA Medical Clients	54	57
Family Medical	2	0
Children's Medical and SCHIP	50	57
Pregnant Women	1	0
Persons with Disabilities	1	0
Other Coverage	0	0
Monthly Medical and MH Expenditures - All Funds	\$10,425	\$9,212
General Fund-Federal	\$5,611	\$5,058
General Fund-State and Other Sources	\$4,813	\$4,154

TOTAL

	January 2011	June 2011
Number of Employed Clients/Persons	71	69
Number Employed 0-91 Days with Firm	2	3
Number Employed 92-365 Days with Firm	18	17
Number Employed 366+ Days with Firm	51	49
Associated HCA Medical Clients	105	91
Family Medical	31	17
Children's Medical and SCHIP	64	67
Pregnant Women	6	4
Persons with Disabilities	4	3
Other Coverage	0	0
Monthly Medical and MH Expenditures - All Funds	\$28,010	\$21,299
General Fund-Federal	\$14,574	\$11,204
General Fund-State and Other Sources	\$13,436	\$10,094

DATA SOURCES: This report is based on the analysis of Automated Client Eligibility System (ACES) employer name data linked to ProviderOne eligibility data. ACES employer name information does not permit the identification of separately owned franchises operating under the same business name. The employer name information used in this report is self-reported; it is not a required element of the application for public assistance and is not independently verified by DSHS.

278. WASTE CONNECTIONS

Clients or persons with dependents with HCA medical coverage, by type of coverage

Associated HCA medical clients and estimated medical and mental health expenditures

PREPARED BY: DSHS Research and Data Analysis Division, October 2012

Employed HCA medical clients and their HCA-covered dependents

	January 2011	June 2011
Number of Employed Clients	9	8
Number Employed 0-91 Days with Firm	0	1
Number Employed 92-365 Days with Firm	5	4
Number Employed 366+ Days with Firm	4	3
Associated HCA Medical Clients	23	21
Family Medical	11	8
Children's Medical and SCHIP	10	9
Pregnant Women	0	3
Persons with Disabilities	2	1
Other Coverage	0	0
Monthly Medical and MH Expenditures - All Funds	\$6,792	\$7,604
General Fund-Federal	\$3,496	\$3,891
General Fund-State and Other Sources	\$3,296	\$3,713

Non-client persons with HCA-covered dependents

	January 2011	June 2011
Number of Employed Persons	62	60
Number Employed 0-91 Days with Firm	1	1
Number Employed 92-365 Days with Firm	8	5
Number Employed 366+ Days with Firm	53	54
Associated HCA Medical Clients	136	125
Family Medical	4	4
Children's Medical and SCHIP	123	118
Pregnant Women	7	2
Persons with Disabilities	2	1
Other Coverage	0	0
Monthly Medical and MH Expenditures - All Funds	\$28,355	\$22,513
General Fund-Federal	\$14,885	\$11,969
General Fund-State and Other Sources	\$13,470	\$10,544

TOTAL

	January 2011	June 2011
Number of Employed Clients/Persons	71	68
Number Employed 0-91 Days with Firm	1	2
Number Employed 92-365 Days with Firm	13	9
Number Employed 366+ Days with Firm	57	57
Associated HCA Medical Clients	159	146
Family Medical	15	12
Children's Medical and SCHIP	133	127
Pregnant Women	7	5
Persons with Disabilities	4	2
Other Coverage	0	0
Monthly Medical and MH Expenditures - All Funds	\$35,147	\$30,117
General Fund-Federal	\$18,381	\$15,860
General Fund-State and Other Sources	\$16,766	\$14,257

DATA SOURCES: This report is based on the analysis of Automated Client Eligibility System (ACES) employer name data linked to ProviderOne eligibility data. ACES employer name information does not permit the identification of separately owned franchises operating under the same business name. The employer name information used in this report is self-reported; it is not a required element of the application for public assistance and is not independently verified by DSHS.

278. WORK OPPORTUNITIES

Clients or persons with dependents with HCA medical coverage, by type of coverage

Associated HCA medical clients and estimated medical and mental health expenditures

PREPARED BY: DSHS Research and Data Analysis Division, October 2012

Employed HCA medical clients and their HCA-covered dependents

	January 2011	June 2011
Number of Employed Clients	66	65
Number Employed 0-91 Days with Firm	0	2
Number Employed 92-365 Days with Firm	3	5
Number Employed 366+ Days with Firm	63	58
Associated HCA Medical Clients	66	63
Family Medical	0	2
Children's Medical and SCHIP	0	0
Pregnant Women	0	0
Persons with Disabilities	63	59
Other Coverage	3	2
Monthly Medical and MH Expenditures - All Funds	\$47,250	\$44,438
General Fund-Federal	\$23,219	\$21,888
General Fund-State and Other Sources	\$24,031	\$22,550

Non-client persons with HCA-covered dependents

	January 2011	June 2011
Number of Employed Persons	4	4
Number Employed 0-91 Days with Firm	0	0
Number Employed 92-365 Days with Firm	0	0
Number Employed 366+ Days with Firm	4	4
Associated HCA Medical Clients	4	3
Family Medical	0	0
Children's Medical and SCHIP	4	3
Pregnant Women	0	0
Persons with Disabilities	0	0
Other Coverage	0	0
Monthly Medical and MH Expenditures - All Funds	\$651	\$488
General Fund-Federal	\$355	\$267
General Fund-State and Other Sources	\$295	\$221

TOTAL

	January 2011	June 2011
Number of Employed Clients/Persons	70	69
Number Employed 0-91 Days with Firm	0	2
Number Employed 92-365 Days with Firm	3	5
Number Employed 366+ Days with Firm	67	62
Associated HCA Medical Clients	70	66
Family Medical	0	2
Children's Medical and SCHIP	4	3
Pregnant Women	0	0
Persons with Disabilities	63	59
Other Coverage	3	2
Monthly Medical and MH Expenditures - All Funds	\$47,900	\$44,925
General Fund-Federal	\$23,574	\$22,154
General Fund-State and Other Sources	\$24,326	\$22,771

DATA SOURCES: This report is based on the analysis of Automated Client Eligibility System (ACES) employer name data linked to ProviderOne eligibility data. ACES employer name information does not permit the identification of separately owned franchises operating under the same business name. The employer name information used in this report is self-reported; it is not a required element of the application for public assistance and is not independently verified by DSHS.

280. SENIOR LIFE RESOURCES

Clients or persons with dependents with HCA medical coverage, by type of coverage

Associated HCA medical clients and estimated medical and mental health expenditures

PREPARED BY: DSHS Research and Data Analysis Division, October 2012

Employed HCA medical clients and their HCA-covered dependents

	January 2011	June 2011
Number of Employed Clients	18	23
Number Employed 0-91 Days with Firm	1	0
Number Employed 92-365 Days with Firm	7	8
Number Employed 366+ Days with Firm	10	15
Associated HCA Medical Clients	40	47
Family Medical	27	36
Children's Medical and SCHIP	11	10
Pregnant Women	2	0
Persons with Disabilities	0	1
Other Coverage	0	0
Monthly Medical and MH Expenditures - All Funds	\$10,693	\$12,004
General Fund-Federal	\$5,448	\$6,143
General Fund-State and Other Sources	\$5,245	\$5,860

Non-client persons with HCA-covered dependents

	January 2011	June 2011
Number of Employed Persons	49	48
Number Employed 0-91 Days with Firm	0	0
Number Employed 92-365 Days with Firm	6	4
Number Employed 366+ Days with Firm	43	44
Associated HCA Medical Clients	82	82
Family Medical	10	6
Children's Medical and SCHIP	71	69
Pregnant Women	0	1
Persons with Disabilities	1	6
Other Coverage	0	0
Monthly Medical and MH Expenditures - All Funds	\$14,024	\$18,074
General Fund-Federal	\$7,558	\$9,539
General Fund-State and Other Sources	\$6,466	\$8,535

TOTAL

	January 2011	June 2011
Number of Employed Clients/Persons	67	71
Number Employed 0-91 Days with Firm	1	0
Number Employed 92-365 Days with Firm	13	12
Number Employed 366+ Days with Firm	53	59
Associated HCA Medical Clients	122	129
Family Medical	37	42
Children's Medical and SCHIP	82	79
Pregnant Women	2	1
Persons with Disabilities	1	7
Other Coverage	0	0
Monthly Medical and MH Expenditures - All Funds	\$24,717	\$30,078
General Fund-Federal	\$13,006	\$15,682
General Fund-State and Other Sources	\$11,711	\$14,395

DATA SOURCES: This report is based on the analysis of Automated Client Eligibility System (ACES) employer name data linked to ProviderOne eligibility data. ACES employer name information does not permit the identification of separately owned franchises operating under the same business name. The employer name information used in this report is self-reported; it is not a required element of the application for public assistance and is not independently verified by DSHS.

281. AAFES

Clients or persons with dependents with HCA medical coverage, by type of coverage

Associated HCA medical clients and estimated medical and mental health expenditures

PREPARED BY: DSHS Research and Data Analysis Division, October 2012

Employed HCA medical clients and their HCA-covered dependents

	January 2011	June 2011
Number of Employed Clients	27	25
Number Employed 0-91 Days with Firm	5	2
Number Employed 92-365 Days with Firm	6	4
Number Employed 366+ Days with Firm	16	19
Associated HCA Medical Clients	51	36
Family Medical	30	23
Children's Medical and SCHIP	9	2
Pregnant Women	4	4
Persons with Disabilities	8	7
Other Coverage	0	0
Monthly Medical and MH Expenditures - All Funds	\$17,774	\$14,783
General Fund-Federal	\$9,001	\$7,442
General Fund-State and Other Sources	\$8,773	\$7,341

Non-client persons with HCA-covered dependents

	January 2011	June 2011
Number of Employed Persons	40	45
Number Employed 0-91 Days with Firm	0	0
Number Employed 92-365 Days with Firm	13	13
Number Employed 366+ Days with Firm	27	32
Associated HCA Medical Clients	57	59
Family Medical	8	1
Children's Medical and SCHIP	48	56
Pregnant Women	1	1
Persons with Disabilities	0	1
Other Coverage	0	0
Monthly Medical and MH Expenditures - All Funds	\$10,061	\$11,343
General Fund-Federal	\$5,264	\$6,076
General Fund-State and Other Sources	\$4,797	\$5,267

TOTAL

	January 2011	June 2011
Number of Employed Clients/Persons	67	70
Number Employed 0-91 Days with Firm	5	2
Number Employed 92-365 Days with Firm	19	17
Number Employed 366+ Days with Firm	43	51
Associated HCA Medical Clients	108	95
Family Medical	38	24
Children's Medical and SCHIP	57	58
Pregnant Women	5	5
Persons with Disabilities	8	8
Other Coverage	0	0
Monthly Medical and MH Expenditures - All Funds	\$27,835	\$26,125
General Fund-Federal	\$14,265	\$13,518
General Fund-State and Other Sources	\$13,570	\$12,608

DATA SOURCES: This report is based on the analysis of Automated Client Eligibility System (ACES) employer name data linked to ProviderOne eligibility data. ACES employer name information does not permit the identification of separately owned franchises operating under the same business name. The employer name information used in this report is self-reported; it is not a required element of the application for public assistance and is not independently verified by DSHS.

281. SNOKIST GROWERS

Clients or persons with dependents with HCA medical coverage, by type of coverage

Associated HCA medical clients and estimated medical and mental health expenditures

PREPARED BY: DSHS Research and Data Analysis Division, October 2012

Employed HCA medical clients and their HCA-covered dependents

	January 2011	June 2011
Number of Employed Clients	8	4
Number Employed 0-91 Days with Firm	1	0
Number Employed 92-365 Days with Firm	2	1
Number Employed 366+ Days with Firm	5	3
Associated HCA Medical Clients	20	1
Family Medical	14	0
Children's Medical and SCHIP	3	0
Pregnant Women	1	0
Persons with Disabilities	2	1
Other Coverage	0	0
Monthly Medical and MH Expenditures - All Funds	\$6,255	\$786
General Fund-Federal	\$3,172	\$389
General Fund-State and Other Sources	\$3,083	\$397

Non-client persons with HCA-covered dependents

	January 2011	June 2011
Number of Employed Persons	62	63
Number Employed 0-91 Days with Firm	2	1
Number Employed 92-365 Days with Firm	11	8
Number Employed 366+ Days with Firm	49	54
Associated HCA Medical Clients	111	98
Family Medical	7	1
Children's Medical and SCHIP	101	95
Pregnant Women	0	0
Persons with Disabilities	3	2
Other Coverage	0	0
Monthly Medical and MH Expenditures - All Funds	\$20,411	\$16,974
General Fund-Federal	\$11,028	\$9,190
General Fund-State and Other Sources	\$9,383	\$7,784

TOTAL

	January 2011	June 2011
Number of Employed Clients/Persons	70	67
Number Employed 0-91 Days with Firm	3	1
Number Employed 92-365 Days with Firm	13	9
Number Employed 366+ Days with Firm	54	57
Associated HCA Medical Clients	131	99
Family Medical	21	1
Children's Medical and SCHIP	104	95
Pregnant Women	1	0
Persons with Disabilities	5	3
Other Coverage	0	0
Monthly Medical and MH Expenditures - All Funds	\$26,666	\$17,760
General Fund-Federal	\$14,201	\$9,579
General Fund-State and Other Sources	\$12,466	\$8,181

DATA SOURCES: This report is based on the analysis of Automated Client Eligibility System (ACES) employer name data linked to ProviderOne eligibility data. ACES employer name information does not permit the identification of separately owned franchises operating under the same business name. The employer name information used in this report is self-reported; it is not a required element of the application for public assistance and is not independently verified by DSHS.

283. ALLAN BROTHERS

Clients or persons with dependents with HCA medical coverage, by type of coverage

Associated HCA medical clients and estimated medical and mental health expenditures

PREPARED BY: DSHS Research and Data Analysis Division, October 2012

Employed HCA medical clients and their HCA-covered dependents

	January 2011	June 2011
Number of Employed Clients	10	13
Number Employed 0-91 Days with Firm	0	4
Number Employed 92-365 Days with Firm	5	0
Number Employed 366+ Days with Firm	5	9
Associated HCA Medical Clients	26	32
Family Medical	6	11
Children's Medical and SCHIP	16	18
Pregnant Women	1	2
Persons with Disabilities	3	1
Other Coverage	0	0
Monthly Medical and MH Expenditures - All Funds	\$7,468	\$8,259
General Fund-Federal	\$3,759	\$4,191
General Fund-State and Other Sources	\$3,709	\$4,068

Non-client persons with HCA-covered dependents

	January 2011	June 2011
Number of Employed Persons	57	56
Number Employed 0-91 Days with Firm	1	3
Number Employed 92-365 Days with Firm	10	5
Number Employed 366+ Days with Firm	46	48
Associated HCA Medical Clients	92	101
Family Medical	0	3
Children's Medical and SCHIP	86	94
Pregnant Women	5	2
Persons with Disabilities	0	1
Other Coverage	1	1
Monthly Medical and MH Expenditures - All Funds	\$17,433	\$17,449
General Fund-Federal	\$8,911	\$8,850
General Fund-State and Other Sources	\$8,522	\$8,599

TOTAL

	January 2011	June 2011
Number of Employed Clients/Persons	67	69
Number Employed 0-91 Days with Firm	1	7
Number Employed 92-365 Days with Firm	15	5
Number Employed 366+ Days with Firm	51	57
Associated HCA Medical Clients	118	133
Family Medical	6	14
Children's Medical and SCHIP	102	112
Pregnant Women	6	4
Persons with Disabilities	3	2
Other Coverage	1	1
Monthly Medical and MH Expenditures - All Funds	\$24,901	\$25,708
General Fund-Federal	\$12,670	\$13,041
General Fund-State and Other Sources	\$12,231	\$12,668

DATA SOURCES: This report is based on the analysis of Automated Client Eligibility System (ACES) employer name data linked to ProviderOne eligibility data. ACES employer name information does not permit the identification of separately owned franchises operating under the same business name. The employer name information used in this report is self-reported; it is not a required element of the application for public assistance and is not independently verified by DSHS.

283. CHIAWANA ORCHARDS

Clients or persons with dependents with HCA medical coverage, by type of coverage

Associated HCA medical clients and estimated medical and mental health expenditures

PREPARED BY: DSHS Research and Data Analysis Division, October 2012

Employed HCA medical clients and their HCA-covered dependents

	January 2011	June 2011
Number of Employed Clients	0	6
Number Employed 0-91 Days with Firm	0	4
Number Employed 92-365 Days with Firm	0	1
Number Employed 366+ Days with Firm	0	1
Associated HCA Medical Clients	0	8
Family Medical	0	8
Children's Medical and SCHIP	0	0
Pregnant Women	0	0
Persons with Disabilities	0	0
Other Coverage	0	0
Monthly Medical and MH Expenditures - All Funds	\$0	\$2,095
General Fund-Federal	\$0	\$1,067
General Fund-State and Other Sources	\$0	\$1,028

Non-client persons with HCA-covered dependents

	January 2011	June 2011
Number of Employed Persons	57	73
Number Employed 0-91 Days with Firm	0	5
Number Employed 92-365 Days with Firm	17	18
Number Employed 366+ Days with Firm	40	50
Associated HCA Medical Clients	128	155
Family Medical	12	22
Children's Medical and SCHIP	111	126
Pregnant Women	5	7
Persons with Disabilities	0	0
Other Coverage	0	0
Monthly Medical and MH Expenditures - All Funds	\$22,961	\$28,184
General Fund-Federal	\$10,972	\$13,225
General Fund-State and Other Sources	\$11,989	\$14,958

TOTAL

	January 2011	June 2011
Number of Employed Clients/Persons	57	79
Number Employed 0-91 Days with Firm	0	9
Number Employed 92-365 Days with Firm	17	19
Number Employed 366+ Days with Firm	40	51
Associated HCA Medical Clients	128	163
Family Medical	12	30
Children's Medical and SCHIP	111	126
Pregnant Women	5	7
Persons with Disabilities	0	0
Other Coverage	0	0
Monthly Medical and MH Expenditures - All Funds	\$22,961	\$30,279
General Fund-Federal	\$10,972	\$14,292
General Fund-State and Other Sources	\$11,989	\$15,986

DATA SOURCES: This report is based on the analysis of Automated Client Eligibility System (ACES) employer name data linked to ProviderOne eligibility data. ACES employer name information does not permit the identification of separately owned franchises operating under the same business name. The employer name information used in this report is self-reported; it is not a required element of the application for public assistance and is not independently verified by DSHS.

283. H&R BLOCK

Clients or persons with dependents with HCA medical coverage, by type of coverage

Associated HCA medical clients and estimated medical and mental health expenditures

PREPARED BY: DSHS Research and Data Analysis Division, October 2012

Employed HCA medical clients and their HCA-covered dependents

	January 2011	June 2011
Number of Employed Clients	36	34
Number Employed 0-91 Days with Firm	23	0
Number Employed 92-365 Days with Firm	5	23
Number Employed 366+ Days with Firm	8	11
Associated HCA Medical Clients	72	65
Family Medical	49	47
Children's Medical and SCHIP	18	13
Pregnant Women	2	5
Persons with Disabilities	3	0
Other Coverage	0	0
Monthly Medical and MH Expenditures - All Funds	\$20,577	\$19,700
General Fund-Federal	\$10,541	\$10,069
General Fund-State and Other Sources	\$10,036	\$9,631

Non-client persons with HCA-covered dependents

	January 2011	June 2011
Number of Employed Persons	31	35
Number Employed 0-91 Days with Firm	8	0
Number Employed 92-365 Days with Firm	4	13
Number Employed 366+ Days with Firm	19	22
Associated HCA Medical Clients	39	46
Family Medical	0	1
Children's Medical and SCHIP	37	44
Pregnant Women	0	0
Persons with Disabilities	2	0
Other Coverage	0	1
Monthly Medical and MH Expenditures - All Funds	\$7,702	\$7,490
General Fund-Federal	\$4,132	\$4,059
General Fund-State and Other Sources	\$3,570	\$3,431

TOTAL

	January 2011	June 2011
Number of Employed Clients/Persons	67	69
Number Employed 0-91 Days with Firm	31	0
Number Employed 92-365 Days with Firm	9	36
Number Employed 366+ Days with Firm	27	33
Associated HCA Medical Clients	111	111
Family Medical	49	48
Children's Medical and SCHIP	55	57
Pregnant Women	2	5
Persons with Disabilities	5	0
Other Coverage	0	1
Monthly Medical and MH Expenditures - All Funds	\$28,279	\$27,190
General Fund-Federal	\$14,673	\$14,128
General Fund-State and Other Sources	\$13,606	\$13,062

DATA SOURCES: This report is based on the analysis of Automated Client Eligibility System (ACES) employer name data linked to ProviderOne eligibility data. ACES employer name information does not permit the identification of separately owned franchises operating under the same business name. The employer name information used in this report is self-reported; it is not a required element of the application for public assistance and is not independently verified by DSHS.

283. VALLEY ROZ

Clients or persons with dependents with HCA medical coverage, by type of coverage

Associated HCA medical clients and estimated medical and mental health expenditures

PREPARED BY: DSHS Research and Data Analysis Division, October 2012

Employed HCA medical clients and their HCA-covered dependents

	January 2011	June 2011
Number of Employed Clients	2	1
Number Employed 0-91 Days with Firm	0	1
Number Employed 92-365 Days with Firm	2	0
Number Employed 366+ Days with Firm	0	0
Associated HCA Medical Clients	5	1
Family Medical	5	0
Children's Medical and SCHIP	0	0
Pregnant Women	0	0
Persons with Disabilities	0	0
Other Coverage	0	1
Monthly Medical and MH Expenditures - All Funds	\$845	\$264
General Fund-Federal	\$430	\$80
General Fund-State and Other Sources	\$415	\$184

Non-client persons with HCA-covered dependents

	January 2011	June 2011
Number of Employed Persons	66	67
Number Employed 0-91 Days with Firm	5	2
Number Employed 92-365 Days with Firm	16	13
Number Employed 366+ Days with Firm	45	52
Associated HCA Medical Clients	143	138
Family Medical	11	21
Children's Medical and SCHIP	125	111
Pregnant Women	6	6
Persons with Disabilities	1	0
Other Coverage	0	0
Monthly Medical and MH Expenditures - All Funds	\$26,923	\$25,652
General Fund-Federal	\$13,276	\$12,933
General Fund-State and Other Sources	\$13,647	\$12,719

TOTAL

	January 2011	June 2011
Number of Employed Clients/Persons	68	68
Number Employed 0-91 Days with Firm	5	3
Number Employed 92-365 Days with Firm	18	13
Number Employed 366+ Days with Firm	45	52
Associated HCA Medical Clients	148	139
Family Medical	16	21
Children's Medical and SCHIP	125	111
Pregnant Women	6	6
Persons with Disabilities	1	0
Other Coverage	0	1
Monthly Medical and MH Expenditures - All Funds	\$27,768	\$25,916
General Fund-Federal	\$13,706	\$13,013
General Fund-State and Other Sources	\$14,062	\$12,903

DATA SOURCES: This report is based on the analysis of Automated Client Eligibility System (ACES) employer name data linked to ProviderOne eligibility data. ACES employer name information does not permit the identification of separately owned franchises operating under the same business name. The employer name information used in this report is self-reported; it is not a required element of the application for public assistance and is not independently verified by DSHS.

287. FOREVER 21

Clients or persons with dependents with HCA medical coverage, by type of coverage

Associated HCA medical clients and estimated medical and mental health expenditures

PREPARED BY: DSHS Research and Data Analysis Division, October 2012

Employed HCA medical clients and their HCA-covered dependents

	January 2011	June 2011
Number of Employed Clients	64	57
Number Employed 0-91 Days with Firm	10	8
Number Employed 92-365 Days with Firm	42	38
Number Employed 366+ Days with Firm	12	11
Associated HCA Medical Clients	71	68
Family Medical	54	43
Children's Medical and SCHIP	6	9
Pregnant Women	11	15
Persons with Disabilities	0	1
Other Coverage	0	0
Monthly Medical and MH Expenditures - All Funds	\$25,271	\$26,801
General Fund-Federal	\$12,815	\$13,569
General Fund-State and Other Sources	\$12,455	\$13,232

Non-client persons with HCA-covered dependents

	January 2011	June 2011
Number of Employed Persons	7	7
Number Employed 0-91 Days with Firm	0	1
Number Employed 92-365 Days with Firm	5	5
Number Employed 366+ Days with Firm	2	1
Associated HCA Medical Clients	8	6
Family Medical	3	1
Children's Medical and SCHIP	5	5
Pregnant Women	0	0
Persons with Disabilities	0	0
Other Coverage	0	0
Monthly Medical and MH Expenditures - All Funds	\$1,320	\$982
General Fund-Federal	\$702	\$530
General Fund-State and Other Sources	\$618	\$452

TOTAL

	January 2011	June 2011
Number of Employed Clients/Persons	71	64
Number Employed 0-91 Days with Firm	10	9
Number Employed 92-365 Days with Firm	47	43
Number Employed 366+ Days with Firm	14	12
Associated HCA Medical Clients	79	74
Family Medical	57	44
Children's Medical and SCHIP	11	14
Pregnant Women	11	15
Persons with Disabilities	0	1
Other Coverage	0	0
Monthly Medical and MH Expenditures - All Funds	\$26,591	\$27,783
General Fund-Federal	\$13,518	\$14,100
General Fund-State and Other Sources	\$13,073	\$13,684

DATA SOURCES: This report is based on the analysis of Automated Client Eligibility System (ACES) employer name data linked to ProviderOne eligibility data. ACES employer name information does not permit the identification of separately owned franchises operating under the same business name. The employer name information used in this report is self-reported; it is not a required element of the application for public assistance and is not independently verified by DSHS.

287. KEY BANK

Clients or persons with dependents with HCA medical coverage, by type of coverage

Associated HCA medical clients and estimated medical and mental health expenditures

PREPARED BY: DSHS Research and Data Analysis Division, October 2012

Employed HCA medical clients and their HCA-covered dependents

	January 2011	June 2011
Number of Employed Clients	22	15
Number Employed 0-91 Days with Firm	1	0
Number Employed 92-365 Days with Firm	8	4
Number Employed 366+ Days with Firm	13	11
Associated HCA Medical Clients	34	25
Family Medical	10	9
Children's Medical and SCHIP	21	15
Pregnant Women	3	1
Persons with Disabilities	0	0
Other Coverage	0	0
Monthly Medical and MH Expenditures - All Funds	\$9,107	\$6,038
General Fund-Federal	\$4,740	\$3,157
General Fund-State and Other Sources	\$4,367	\$2,881

Non-client persons with HCA-covered dependents

	January 2011	June 2011
Number of Employed Persons	47	51
Number Employed 0-91 Days with Firm	0	0
Number Employed 92-365 Days with Firm	4	8
Number Employed 366+ Days with Firm	43	43
Associated HCA Medical Clients	79	90
Family Medical	1	3
Children's Medical and SCHIP	77	86
Pregnant Women	0	0
Persons with Disabilities	1	1
Other Coverage	0	0
Monthly Medical and MH Expenditures - All Funds	\$12,855	\$14,875
General Fund-Federal	\$7,052	\$8,147
General Fund-State and Other Sources	\$5,803	\$6,728

TOTAL

	January 2011	June 2011
Number of Employed Clients/Persons	69	66
Number Employed 0-91 Days with Firm	1	0
Number Employed 92-365 Days with Firm	12	12
Number Employed 366+ Days with Firm	56	54
Associated HCA Medical Clients	113	115
Family Medical	11	12
Children's Medical and SCHIP	98	101
Pregnant Women	3	1
Persons with Disabilities	1	1
Other Coverage	0	0
Monthly Medical and MH Expenditures - All Funds	\$21,963	\$20,913
General Fund-Federal	\$11,792	\$11,304
General Fund-State and Other Sources	\$10,170	\$9,609

DATA SOURCES: This report is based on the analysis of Automated Client Eligibility System (ACES) employer name data linked to ProviderOne eligibility data. ACES employer name information does not permit the identification of separately owned franchises operating under the same business name. The employer name information used in this report is self-reported; it is not a required element of the application for public assistance and is not independently verified by DSHS.

287. RENTON SCHOOL DISTRICT

Clients or persons with dependents with HCA medical coverage, by type of coverage

Associated HCA medical clients and estimated medical and mental health expenditures

PREPARED BY: DSHS Research and Data Analysis Division, October 2012

Employed HCA medical clients and their HCA-covered dependents

	January 2011	June 2011
Number of Employed Clients	16	14
Number Employed 0-91 Days with Firm	1	0
Number Employed 92-365 Days with Firm	4	4
Number Employed 366+ Days with Firm	11	10
Associated HCA Medical Clients	38	29
Family Medical	23	20
Children's Medical and SCHIP	11	8
Pregnant Women	2	0
Persons with Disabilities	2	1
Other Coverage	0	0
Monthly Medical and MH Expenditures - All Funds	\$10,402	\$6,419
General Fund-Federal	\$5,331	\$3,324
General Fund-State and Other Sources	\$5,071	\$3,095

Non-client persons with HCA-covered dependents

	January 2011	June 2011
Number of Employed Persons	53	52
Number Employed 0-91 Days with Firm	2	1
Number Employed 92-365 Days with Firm	11	8
Number Employed 366+ Days with Firm	40	43
Associated HCA Medical Clients	83	86
Family Medical	1	1
Children's Medical and SCHIP	78	81
Pregnant Women	4	4
Persons with Disabilities	0	0
Other Coverage	0	0
Monthly Medical and MH Expenditures - All Funds	\$16,061	\$16,579
General Fund-Federal	\$8,675	\$8,945
General Fund-State and Other Sources	\$7,387	\$7,634

TOTAL

	January 2011	June 2011
Number of Employed Clients/Persons	69	66
Number Employed 0-91 Days with Firm	3	1
Number Employed 92-365 Days with Firm	15	12
Number Employed 366+ Days with Firm	51	53
Associated HCA Medical Clients	121	115
Family Medical	24	21
Children's Medical and SCHIP	89	89
Pregnant Women	6	4
Persons with Disabilities	2	1
Other Coverage	0	0
Monthly Medical and MH Expenditures - All Funds	\$26,463	\$22,998
General Fund-Federal	\$14,006	\$12,269
General Fund-State and Other Sources	\$12,457	\$10,729

DATA SOURCES: This report is based on the analysis of Automated Client Eligibility System (ACES) employer name data linked to ProviderOne eligibility data. ACES employer name information does not permit the identification of separately owned franchises operating under the same business name. The employer name information used in this report is self-reported; it is not a required element of the application for public assistance and is not independently verified by DSHS.

290. STATE FARM INSURANCE

Clients or persons with dependents with HCA medical coverage, by type of coverage

Associated HCA medical clients and estimated medical and mental health expenditures

PREPARED BY: DSHS Research and Data Analysis Division, October 2012

Employed HCA medical clients and their HCA-covered dependents

	January 2011	June 2011
Number of Employed Clients	17	16
Number Employed 0-91 Days with Firm	2	5
Number Employed 92-365 Days with Firm	7	5
Number Employed 366+ Days with Firm	8	6
Associated HCA Medical Clients	29	17
Family Medical	15	8
Children's Medical and SCHIP	11	5
Pregnant Women	3	3
Persons with Disabilities	0	1
Other Coverage	0	0
Monthly Medical and MH Expenditures - All Funds	\$8,821	\$6,705
General Fund-Federal	\$4,534	\$3,409
General Fund-State and Other Sources	\$4,287	\$3,296

Non-client persons with HCA-covered dependents

	January 2011	June 2011
Number of Employed Persons	52	49
Number Employed 0-91 Days with Firm	0	0
Number Employed 92-365 Days with Firm	8	11
Number Employed 366+ Days with Firm	44	38
Associated HCA Medical Clients	82	89
Family Medical	1	6
Children's Medical and SCHIP	77	81
Pregnant Women	4	2
Persons with Disabilities	0	0
Other Coverage	0	0
Monthly Medical and MH Expenditures - All Funds	\$15,899	\$15,936
General Fund-Federal	\$8,586	\$8,656
General Fund-State and Other Sources	\$7,313	\$7,279

TOTAL

	January 2011	June 2011
Number of Employed Clients/Persons	69	65
Number Employed 0-91 Days with Firm	2	5
Number Employed 92-365 Days with Firm	15	16
Number Employed 366+ Days with Firm	52	44
Associated HCA Medical Clients	111	106
Family Medical	16	14
Children's Medical and SCHIP	88	86
Pregnant Women	7	5
Persons with Disabilities	0	1
Other Coverage	0	0
Monthly Medical and MH Expenditures - All Funds	\$24,720	\$22,641
General Fund-Federal	\$13,120	\$12,065
General Fund-State and Other Sources	\$11,600	\$10,576

DATA SOURCES: This report is based on the analysis of Automated Client Eligibility System (ACES) employer name data linked to ProviderOne eligibility data. ACES employer name information does not permit the identification of separately owned franchises operating under the same business name. The employer name information used in this report is self-reported; it is not a required element of the application for public assistance and is not independently verified by DSHS.

290. SUNNYSIDE SCHOOL DISTRICT

Clients or persons with dependents with HCA medical coverage, by type of coverage

Associated HCA medical clients and estimated medical and mental health expenditures

PREPARED BY: DSHS Research and Data Analysis Division, October 2012

Employed HCA medical clients and their HCA-covered dependents

	January 2011	June 2011
Number of Employed Clients	12	11
Number Employed 0-91 Days with Firm	1	0
Number Employed 92-365 Days with Firm	8	4
Number Employed 366+ Days with Firm	3	7
Associated HCA Medical Clients	29	20
Family Medical	21	11
Children's Medical and SCHIP	7	7
Pregnant Women	0	1
Persons with Disabilities	1	1
Other Coverage	0	0
Monthly Medical and MH Expenditures - All Funds	\$7,455	\$5,613
General Fund-Federal	\$3,827	\$2,881
General Fund-State and Other Sources	\$3,628	\$2,732

Non-client persons with HCA-covered dependents

	January 2011	June 2011
Number of Employed Persons	59	52
Number Employed 0-91 Days with Firm	0	0
Number Employed 92-365 Days with Firm	7	4
Number Employed 366+ Days with Firm	52	48
Associated HCA Medical Clients	110	100
Family Medical	5	1
Children's Medical and SCHIP	102	98
Pregnant Women	2	1
Persons with Disabilities	1	0
Other Coverage	0	0
Monthly Medical and MH Expenditures - All Funds	\$20,050	\$16,621
General Fund-Federal	\$10,888	\$9,174
General Fund-State and Other Sources	\$9,162	\$7,448

TOTAL

	January 2011	June 2011
Number of Employed Clients/Persons	71	63
Number Employed 0-91 Days with Firm	1	0
Number Employed 92-365 Days with Firm	15	8
Number Employed 366+ Days with Firm	55	55
Associated HCA Medical Clients	139	120
Family Medical	26	12
Children's Medical and SCHIP	109	105
Pregnant Women	2	2
Persons with Disabilities	2	1
Other Coverage	0	0
Monthly Medical and MH Expenditures - All Funds	\$27,505	\$22,234
General Fund-Federal	\$14,715	\$12,055
General Fund-State and Other Sources	\$12,791	\$10,180

DATA SOURCES: This report is based on the analysis of Automated Client Eligibility System (ACES) employer name data linked to ProviderOne eligibility data. ACES employer name information does not permit the identification of separately owned franchises operating under the same business name. The employer name information used in this report is self-reported; it is not a required element of the application for public assistance and is not independently verified by DSHS.

290. SUNRISE STAFFING

Clients or persons with dependents with HCA medical coverage, by type of coverage

Associated HCA medical clients and estimated medical and mental health expenditures

PREPARED BY: DSHS Research and Data Analysis Division, October 2012

Employed HCA medical clients and their HCA-covered dependents

	January 2011	June 2011
Number of Employed Clients	30	28
Number Employed 0-91 Days with Firm	5	5
Number Employed 92-365 Days with Firm	18	17
Number Employed 366+ Days with Firm	7	6
Associated HCA Medical Clients	86	77
Family Medical	72	62
Children's Medical and SCHIP	11	10
Pregnant Women	2	3
Persons with Disabilities	1	2
Other Coverage	0	0
Monthly Medical and MH Expenditures - All Funds	\$23,498	\$21,697
General Fund-Federal	\$12,002	\$11,079
General Fund-State and Other Sources	\$11,496	\$10,617

Non-client persons with HCA-covered dependents

	January 2011	June 2011
Number of Employed Persons	39	37
Number Employed 0-91 Days with Firm	2	1
Number Employed 92-365 Days with Firm	18	16
Number Employed 366+ Days with Firm	19	20
Associated HCA Medical Clients	55	47
Family Medical	8	7
Children's Medical and SCHIP	46	38
Pregnant Women	0	1
Persons with Disabilities	1	1
Other Coverage	0	0
Monthly Medical and MH Expenditures - All Funds	\$9,933	\$9,054
General Fund-Federal	\$5,253	\$4,749
General Fund-State and Other Sources	\$4,680	\$4,305

TOTAL

	January 2011	June 2011
Number of Employed Clients/Persons	69	65
Number Employed 0-91 Days with Firm	7	6
Number Employed 92-365 Days with Firm	36	33
Number Employed 366+ Days with Firm	26	26
Associated HCA Medical Clients	141	124
Family Medical	80	69
Children's Medical and SCHIP	57	48
Pregnant Women	2	4
Persons with Disabilities	2	3
Other Coverage	0	0
Monthly Medical and MH Expenditures - All Funds	\$33,431	\$30,751
General Fund-Federal	\$17,255	\$15,829
General Fund-State and Other Sources	\$16,176	\$14,922

DATA SOURCES: This report is based on the analysis of Automated Client Eligibility System (ACES) employer name data linked to ProviderOne eligibility data. ACES employer name information does not permit the identification of separately owned franchises operating under the same business name. The employer name information used in this report is self-reported; it is not a required element of the application for public assistance and is not independently verified by DSHS.

293. BAIN CAPITAL

Clients or persons with dependents with HCA medical coverage, by type of coverage

Associated HCA medical clients and estimated medical and mental health expenditures

PREPARED BY: DSHS Research and Data Analysis Division, October 2012

Employed HCA medical clients and their HCA-covered dependents

	January 2011	June 2011
Number of Employed Clients	41	28
Number Employed 0-91 Days with Firm	8	4
Number Employed 92-365 Days with Firm	14	9
Number Employed 366+ Days with Firm	19	15
Associated HCA Medical Clients	64	46
Family Medical	38	40
Children's Medical and SCHIP	18	3
Pregnant Women	4	1
Persons with Disabilities	4	2
Other Coverage	0	0
Monthly Medical and MH Expenditures - All Funds	\$20,448	\$13,870
General Fund-Federal	\$10,441	\$7,050
General Fund-State and Other Sources	\$10,007	\$6,820

Non-client persons with HCA-covered dependents

	January 2011	June 2011
Number of Employed Persons	32	32
Number Employed 0-91 Days with Firm	1	1
Number Employed 92-365 Days with Firm	7	5
Number Employed 366+ Days with Firm	24	26
Associated HCA Medical Clients	33	34
Family Medical	1	1
Children's Medical and SCHIP	31	31
Pregnant Women	1	1
Persons with Disabilities	0	0
Other Coverage	0	1
Monthly Medical and MH Expenditures - All Funds	\$5,897	\$6,161
General Fund-Federal	\$3,100	\$3,180
General Fund-State and Other Sources	\$2,798	\$2,981

TOTAL

	January 2011	June 2011
Number of Employed Clients/Persons	73	60
Number Employed 0-91 Days with Firm	9	5
Number Employed 92-365 Days with Firm	21	14
Number Employed 366+ Days with Firm	43	41
Associated HCA Medical Clients	97	80
Family Medical	39	41
Children's Medical and SCHIP	49	34
Pregnant Women	5	2
Persons with Disabilities	4	2
Other Coverage	0	1
Monthly Medical and MH Expenditures - All Funds	\$26,345	\$20,031
General Fund-Federal	\$13,541	\$10,229
General Fund-State and Other Sources	\$12,805	\$9,802

DATA SOURCES: This report is based on the analysis of Automated Client Eligibility System (ACES) employer name data linked to ProviderOne eligibility data. ACES employer name information does not permit the identification of separately owned franchises operating under the same business name. The employer name information used in this report is self-reported; it is not a required element of the application for public assistance and is not independently verified by DSHS.

293. EAGLE HEALTHCARE

Clients or persons with dependents with HCA medical coverage, by type of coverage

Associated HCA medical clients and estimated medical and mental health expenditures

PREPARED BY: DSHS Research and Data Analysis Division, October 2012

Employed HCA medical clients and their HCA-covered dependents

	January 2011	June 2011
Number of Employed Clients	14	17
Number Employed 0-91 Days with Firm	1	2
Number Employed 92-365 Days with Firm	2	3
Number Employed 366+ Days with Firm	11	12
Associated HCA Medical Clients	25	33
Family Medical	7	12
Children's Medical and SCHIP	12	13
Pregnant Women	3	3
Persons with Disabilities	3	5
Other Coverage	0	0
Monthly Medical and MH Expenditures - All Funds	\$8,387	\$11,717
General Fund-Federal	\$4,290	\$5,997
General Fund-State and Other Sources	\$4,097	\$5,719

Non-client persons with HCA-covered dependents

	January 2011	June 2011
Number of Employed Persons	54	48
Number Employed 0-91 Days with Firm	0	0
Number Employed 92-365 Days with Firm	7	5
Number Employed 366+ Days with Firm	47	43
Associated HCA Medical Clients	79	83
Family Medical	5	1
Children's Medical and SCHIP	71	80
Pregnant Women	0	0
Persons with Disabilities	3	2
Other Coverage	0	0
Monthly Medical and MH Expenditures - All Funds	\$15,373	\$15,187
General Fund-Federal	\$8,283	\$8,230
General Fund-State and Other Sources	\$7,090	\$6,956

TOTAL

	January 2011	June 2011
Number of Employed Clients/Persons	68	65
Number Employed 0-91 Days with Firm	1	2
Number Employed 92-365 Days with Firm	9	8
Number Employed 366+ Days with Firm	58	55
Associated HCA Medical Clients	104	116
Family Medical	12	13
Children's Medical and SCHIP	83	93
Pregnant Women	3	3
Persons with Disabilities	6	7
Other Coverage	0	0
Monthly Medical and MH Expenditures - All Funds	\$23,761	\$26,903
General Fund-Federal	\$12,573	\$14,228
General Fund-State and Other Sources	\$11,188	\$12,676

DATA SOURCES: This report is based on the analysis of Automated Client Eligibility System (ACES) employer name data linked to ProviderOne eligibility data. ACES employer name information does not permit the identification of separately owned franchises operating under the same business name. The employer name information used in this report is self-reported; it is not a required element of the application for public assistance and is not independently verified by DSHS.

293. STADELMAN FRUIT

Clients or persons with dependents with HCA medical coverage, by type of coverage

Associated HCA medical clients and estimated medical and mental health expenditures

PREPARED BY: DSHS Research and Data Analysis Division, October 2012

Employed HCA medical clients and their HCA-covered dependents

	January 2011	June 2011
Number of Employed Clients	13	10
Number Employed 0-91 Days with Firm	1	0
Number Employed 92-365 Days with Firm	7	5
Number Employed 366+ Days with Firm	5	5
Associated HCA Medical Clients	27	20
Family Medical	19	16
Children's Medical and SCHIP	5	4
Pregnant Women	3	0
Persons with Disabilities	0	0
Other Coverage	0	0
Monthly Medical and MH Expenditures - All Funds	\$7,903	\$4,470
General Fund-Federal	\$3,937	\$2,207
General Fund-State and Other Sources	\$3,967	\$2,264

Non-client persons with HCA-covered dependents

	January 2011	June 2011
Number of Employed Persons	55	55
Number Employed 0-91 Days with Firm	5	3
Number Employed 92-365 Days with Firm	20	22
Number Employed 366+ Days with Firm	30	30
Associated HCA Medical Clients	79	81
Family Medical	23	22
Children's Medical and SCHIP	52	56
Pregnant Women	1	3
Persons with Disabilities	3	0
Other Coverage	0	0
Monthly Medical and MH Expenditures - All Funds	\$15,902	\$14,980
General Fund-Federal	\$8,018	\$7,612
General Fund-State and Other Sources	\$7,885	\$7,368

TOTAL

	January 2011	June 2011
Number of Employed Clients/Persons	68	65
Number Employed 0-91 Days with Firm	6	3
Number Employed 92-365 Days with Firm	27	27
Number Employed 366+ Days with Firm	35	35
Associated HCA Medical Clients	106	101
Family Medical	42	38
Children's Medical and SCHIP	57	60
Pregnant Women	4	3
Persons with Disabilities	3	0
Other Coverage	0	0
Monthly Medical and MH Expenditures - All Funds	\$23,806	\$19,450
General Fund-Federal	\$11,954	\$9,819
General Fund-State and Other Sources	\$11,852	\$9,631

DATA SOURCES: This report is based on the analysis of Automated Client Eligibility System (ACES) employer name data linked to ProviderOne eligibility data. ACES employer name information does not permit the identification of separately owned franchises operating under the same business name. The employer name information used in this report is self-reported; it is not a required element of the application for public assistance and is not independently verified by DSHS.

296. ELMVIEW

Clients or persons with dependents with HCA medical coverage, by type of coverage

Associated HCA medical clients and estimated medical and mental health expenditures

PREPARED BY: DSHS Research and Data Analysis Division, October 2012

Employed HCA medical clients and their HCA-covered dependents

	January 2011	June 2011
Number of Employed Clients	43	45
Number Employed 0-91 Days with Firm	4	5
Number Employed 92-365 Days with Firm	9	11
Number Employed 366+ Days with Firm	30	29
Associated HCA Medical Clients	55	66
Family Medical	19	23
Children's Medical and SCHIP	7	15
Pregnant Women	2	2
Persons with Disabilities	27	26
Other Coverage	0	0
Monthly Medical and MH Expenditures - All Funds	\$29,981	\$31,661
General Fund-Federal	\$15,014	\$15,900
General Fund-State and Other Sources	\$14,968	\$15,761

Non-client persons with HCA-covered dependents

	January 2011	June 2011
Number of Employed Persons	22	22
Number Employed 0-91 Days with Firm	0	0
Number Employed 92-365 Days with Firm	2	3
Number Employed 366+ Days with Firm	20	19
Associated HCA Medical Clients	34	42
Family Medical	2	0
Children's Medical and SCHIP	32	41
Pregnant Women	0	0
Persons with Disabilities	0	1
Other Coverage	0	0
Monthly Medical and MH Expenditures - All Funds	\$5,761	\$7,425
General Fund-Federal	\$3,138	\$4,028
General Fund-State and Other Sources	\$2,623	\$3,397

TOTAL

	January 2011	June 2011
Number of Employed Clients/Persons	65	67
Number Employed 0-91 Days with Firm	4	5
Number Employed 92-365 Days with Firm	11	14
Number Employed 366+ Days with Firm	50	48
Associated HCA Medical Clients	89	108
Family Medical	21	23
Children's Medical and SCHIP	39	56
Pregnant Women	2	2
Persons with Disabilities	27	27
Other Coverage	0	0
Monthly Medical and MH Expenditures - All Funds	\$35,742	\$39,086
General Fund-Federal	\$18,152	\$19,928
General Fund-State and Other Sources	\$17,590	\$19,158

DATA SOURCES: This report is based on the analysis of Automated Client Eligibility System (ACES) employer name data linked to ProviderOne eligibility data. ACES employer name information does not permit the identification of separately owned franchises operating under the same business name. The employer name information used in this report is self-reported; it is not a required element of the application for public assistance and is not independently verified by DSHS.

296. LA FITNESS

Clients or persons with dependents with HCA medical coverage, by type of coverage

Associated HCA medical clients and estimated medical and mental health expenditures

PREPARED BY: DSHS Research and Data Analysis Division, October 2012

Employed HCA medical clients and their HCA-covered dependents

	January 2011	June 2011
Number of Employed Clients	31	31
Number Employed 0-91 Days with Firm	0	2
Number Employed 92-365 Days with Firm	12	9
Number Employed 366+ Days with Firm	19	20
Associated HCA Medical Clients	42	39
Family Medical	31	26
Children's Medical and SCHIP	8	9
Pregnant Women	2	3
Persons with Disabilities	1	1
Other Coverage	0	0
Monthly Medical and MH Expenditures - All Funds	\$11,946	\$11,637
General Fund-Federal	\$6,115	\$5,944
General Fund-State and Other Sources	\$5,831	\$5,692

Non-client persons with HCA-covered dependents

	January 2011	June 2011
Number of Employed Persons	33	37
Number Employed 0-91 Days with Firm	0	3
Number Employed 92-365 Days with Firm	11	8
Number Employed 366+ Days with Firm	22	26
Associated HCA Medical Clients	54	56
Family Medical	7	5
Children's Medical and SCHIP	46	50
Pregnant Women	1	1
Persons with Disabilities	0	0
Other Coverage	0	0
Monthly Medical and MH Expenditures - All Funds	\$9,694	\$9,880
General Fund-Federal	\$5,041	\$5,184
General Fund-State and Other Sources	\$4,653	\$4,696

TOTAL

	January 2011	June 2011
Number of Employed Clients/Persons	64	68
Number Employed 0-91 Days with Firm	0	5
Number Employed 92-365 Days with Firm	23	17
Number Employed 366+ Days with Firm	41	46
Associated HCA Medical Clients	96	95
Family Medical	38	31
Children's Medical and SCHIP	54	59
Pregnant Women	3	4
Persons with Disabilities	1	1
Other Coverage	0	0
Monthly Medical and MH Expenditures - All Funds	\$21,640	\$21,516
General Fund-Federal	\$11,156	\$11,128
General Fund-State and Other Sources	\$10,484	\$10,388

DATA SOURCES: This report is based on the analysis of Automated Client Eligibility System (ACES) employer name data linked to ProviderOne eligibility data. ACES employer name information does not permit the identification of separately owned franchises operating under the same business name. The employer name information used in this report is self-reported; it is not a required element of the application for public assistance and is not independently verified by DSHS.

298. AUBURN SCHOOL DISTRICT

Clients or persons with dependents with HCA medical coverage, by type of coverage

Associated HCA medical clients and estimated medical and mental health expenditures

PREPARED BY: DSHS Research and Data Analysis Division, October 2012

Employed HCA medical clients and their HCA-covered dependents

	January 2011	June 2011
Number of Employed Clients	21	16
Number Employed 0-91 Days with Firm	0	0
Number Employed 92-365 Days with Firm	6	5
Number Employed 366+ Days with Firm	15	11
Associated HCA Medical Clients	60	46
Family Medical	37	32
Children's Medical and SCHIP	18	9
Pregnant Women	3	3
Persons with Disabilities	2	2
Other Coverage	0	0
Monthly Medical and MH Expenditures - All Funds	\$16,868	\$13,320
General Fund-Federal	\$8,656	\$6,795
General Fund-State and Other Sources	\$8,212	\$6,525

Non-client persons with HCA-covered dependents

	January 2011	June 2011
Number of Employed Persons	47	47
Number Employed 0-91 Days with Firm	0	0
Number Employed 92-365 Days with Firm	3	3
Number Employed 366+ Days with Firm	44	44
Associated HCA Medical Clients	66	63
Family Medical	2	5
Children's Medical and SCHIP	62	57
Pregnant Women	1	1
Persons with Disabilities	1	0
Other Coverage	0	0
Monthly Medical and MH Expenditures - All Funds	\$12,401	\$11,143
General Fund-Federal	\$6,755	\$6,033
General Fund-State and Other Sources	\$5,645	\$5,110

TOTAL

	January 2011	June 2011
Number of Employed Clients/Persons	68	63
Number Employed 0-91 Days with Firm	0	0
Number Employed 92-365 Days with Firm	9	8
Number Employed 366+ Days with Firm	59	55
Associated HCA Medical Clients	126	109
Family Medical	39	37
Children's Medical and SCHIP	80	66
Pregnant Women	4	4
Persons with Disabilities	3	2
Other Coverage	0	0
Monthly Medical and MH Expenditures - All Funds	\$29,268	\$24,463
General Fund-Federal	\$15,411	\$12,828
General Fund-State and Other Sources	\$13,857	\$11,635

DATA SOURCES: This report is based on the analysis of Automated Client Eligibility System (ACES) employer name data linked to ProviderOne eligibility data. ACES employer name information does not permit the identification of separately owned franchises operating under the same business name. The employer name information used in this report is self-reported; it is not a required element of the application for public assistance and is not independently verified by DSHS.

298. WINDERMERE REAL ESTATE

Clients or persons with dependents with HCA medical coverage, by type of coverage

Associated HCA medical clients and estimated medical and mental health expenditures

PREPARED BY: DSHS Research and Data Analysis Division, October 2012

Employed HCA medical clients and their HCA-covered dependents

	January 2011	June 2011
Number of Employed Clients	21	18
Number Employed 0-91 Days with Firm	0	1
Number Employed 92-365 Days with Firm	9	3
Number Employed 366+ Days with Firm	12	14
Associated HCA Medical Clients	22	17
Family Medical	11	8
Children's Medical and SCHIP	9	6
Pregnant Women	2	3
Persons with Disabilities	0	0
Other Coverage	0	0
Monthly Medical and MH Expenditures - All Funds	\$6,238	\$5,587
General Fund-Federal	\$3,215	\$2,857
General Fund-State and Other Sources	\$3,024	\$2,730

Non-client persons with HCA-covered dependents

	January 2011	June 2011
Number of Employed Persons	50	42
Number Employed 0-91 Days with Firm	0	0
Number Employed 92-365 Days with Firm	12	5
Number Employed 366+ Days with Firm	38	37
Associated HCA Medical Clients	72	64
Family Medical	1	1
Children's Medical and SCHIP	70	62
Pregnant Women	1	1
Persons with Disabilities	0	0
Other Coverage	0	0
Monthly Medical and MH Expenditures - All Funds	\$12,215	\$10,855
General Fund-Federal	\$6,703	\$5,986
General Fund-State and Other Sources	\$5,512	\$4,869

TOTAL

	January 2011	June 2011
Number of Employed Clients/Persons	71	60
Number Employed 0-91 Days with Firm	0	1
Number Employed 92-365 Days with Firm	21	8
Number Employed 366+ Days with Firm	50	51
Associated HCA Medical Clients	94	81
Family Medical	12	9
Children's Medical and SCHIP	79	68
Pregnant Women	3	4
Persons with Disabilities	0	0
Other Coverage	0	0
Monthly Medical and MH Expenditures - All Funds	\$18,454	\$16,441
General Fund-Federal	\$9,918	\$8,842
General Fund-State and Other Sources	\$8,535	\$7,599

DATA SOURCES: This report is based on the analysis of Automated Client Eligibility System (ACES) employer name data linked to ProviderOne eligibility data. ACES employer name information does not permit the identification of separately owned franchises operating under the same business name. The employer name information used in this report is self-reported; it is not a required element of the application for public assistance and is not independently verified by DSHS.

300. LARSON FRUIT

Clients or persons with dependents with HCA medical coverage, by type of coverage

Associated HCA medical clients and estimated medical and mental health expenditures

PREPARED BY: DSHS Research and Data Analysis Division, October 2012

Employed HCA medical clients and their HCA-covered dependents

	January 2011	June 2011
Number of Employed Clients	12	12
Number Employed 0-91 Days with Firm	0	0
Number Employed 92-365 Days with Firm	2	0
Number Employed 366+ Days with Firm	10	12
Associated HCA Medical Clients	21	18
Family Medical	5	3
Children's Medical and SCHIP	12	11
Pregnant Women	3	3
Persons with Disabilities	1	1
Other Coverage	0	0
Monthly Medical and MH Expenditures - All Funds	\$6,594	\$5,845
General Fund-Federal	\$3,394	\$3,007
General Fund-State and Other Sources	\$3,199	\$2,838

Non-client persons with HCA-covered dependents

	January 2011	June 2011
Number of Employed Persons	57	49
Number Employed 0-91 Days with Firm	3	1
Number Employed 92-365 Days with Firm	13	7
Number Employed 366+ Days with Firm	41	41
Associated HCA Medical Clients	83	72
Family Medical	6	9
Children's Medical and SCHIP	76	63
Pregnant Women	1	0
Persons with Disabilities	0	0
Other Coverage	0	0
Monthly Medical and MH Expenditures - All Funds	\$13,696	\$11,556
General Fund-Federal	\$6,873	\$5,948
General Fund-State and Other Sources	\$6,823	\$5,609

TOTAL

	January 2011	June 2011
Number of Employed Clients/Persons	69	61
Number Employed 0-91 Days with Firm	3	1
Number Employed 92-365 Days with Firm	15	7
Number Employed 366+ Days with Firm	51	53
Associated HCA Medical Clients	104	90
Family Medical	11	12
Children's Medical and SCHIP	88	74
Pregnant Women	4	3
Persons with Disabilities	1	1
Other Coverage	0	0
Monthly Medical and MH Expenditures - All Funds	\$20,289	\$17,402
General Fund-Federal	\$10,267	\$8,955
General Fund-State and Other Sources	\$10,022	\$8,447

DATA SOURCES: This report is based on the analysis of Automated Client Eligibility System (ACES) employer name data linked to ProviderOne eligibility data. ACES employer name information does not permit the identification of separately owned franchises operating under the same business name. The employer name information used in this report is self-reported; it is not a required element of the application for public assistance and is not independently verified by DSHS.

300. MANOR CARE

Clients or persons with dependents with HCA medical coverage, by type of coverage

Associated HCA medical clients and estimated medical and mental health expenditures

PREPARED BY: DSHS Research and Data Analysis Division, October 2012

Employed HCA medical clients and their HCA-covered dependents

	January 2011	June 2011
Number of Employed Clients	23	22
Number Employed 0-91 Days with Firm	4	1
Number Employed 92-365 Days with Firm	8	10
Number Employed 366+ Days with Firm	11	11
Associated HCA Medical Clients	49	44
Family Medical	28	26
Children's Medical and SCHIP	16	14
Pregnant Women	3	3
Persons with Disabilities	2	1
Other Coverage	0	0
Monthly Medical and MH Expenditures - All Funds	\$15,031	\$12,945
General Fund-Federal	\$7,701	\$6,641
General Fund-State and Other Sources	\$7,330	\$6,305

Non-client persons with HCA-covered dependents

	January 2011	June 2011
Number of Employed Persons	43	42
Number Employed 0-91 Days with Firm	1	0
Number Employed 92-365 Days with Firm	10	11
Number Employed 366+ Days with Firm	32	31
Associated HCA Medical Clients	79	75
Family Medical	4	4
Children's Medical and SCHIP	71	68
Pregnant Women	1	0
Persons with Disabilities	2	2
Other Coverage	1	1
Monthly Medical and MH Expenditures - All Funds	\$14,770	\$13,414
General Fund-Federal	\$7,909	\$7,220
General Fund-State and Other Sources	\$6,860	\$6,193

TOTAL

	January 2011	June 2011
Number of Employed Clients/Persons	66	64
Number Employed 0-91 Days with Firm	5	1
Number Employed 92-365 Days with Firm	18	21
Number Employed 366+ Days with Firm	43	42
Associated HCA Medical Clients	128	119
Family Medical	32	30
Children's Medical and SCHIP	87	82
Pregnant Women	4	3
Persons with Disabilities	4	3
Other Coverage	1	1
Monthly Medical and MH Expenditures - All Funds	\$29,801	\$26,359
General Fund-Federal	\$15,611	\$13,861
General Fund-State and Other Sources	\$14,190	\$12,498

DATA SOURCES: This report is based on the analysis of Automated Client Eligibility System (ACES) employer name data linked to ProviderOne eligibility data. ACES employer name information does not permit the identification of separately owned franchises operating under the same business name. The employer name information used in this report is self-reported; it is not a required element of the application for public assistance and is not independently verified by DSHS.

300. MENZIES AVIATION

Clients or persons with dependents with HCA medical coverage, by type of coverage

Associated HCA medical clients and estimated medical and mental health expenditures

PREPARED BY: DSHS Research and Data Analysis Division, October 2012

Employed HCA medical clients and their HCA-covered dependents

	January 2011	June 2011
Number of Employed Clients	10	18
Number Employed 0-91 Days with Firm	2	4
Number Employed 92-365 Days with Firm	1	4
Number Employed 366+ Days with Firm	7	10
Associated HCA Medical Clients	27	48
Family Medical	22	40
Children's Medical and SCHIP	3	5
Pregnant Women	0	1
Persons with Disabilities	2	2
Other Coverage	0	0
Monthly Medical and MH Expenditures - All Funds	\$7,760	\$13,700
General Fund-Federal	\$3,947	\$6,975
General Fund-State and Other Sources	\$3,813	\$6,724

Non-client persons with HCA-covered dependents

	January 2011	June 2011
Number of Employed Persons	51	51
Number Employed 0-91 Days with Firm	0	2
Number Employed 92-365 Days with Firm	10	11
Number Employed 366+ Days with Firm	41	38
Associated HCA Medical Clients	79	81
Family Medical	2	4
Children's Medical and SCHIP	68	66
Pregnant Women	7	9
Persons with Disabilities	2	2
Other Coverage	0	0
Monthly Medical and MH Expenditures - All Funds	\$19,537	\$20,979
General Fund-Federal	\$10,283	\$10,989
General Fund-State and Other Sources	\$9,253	\$9,989

TOTAL

	January 2011	June 2011
Number of Employed Clients/Persons	61	69
Number Employed 0-91 Days with Firm	2	6
Number Employed 92-365 Days with Firm	11	15
Number Employed 366+ Days with Firm	48	48
Associated HCA Medical Clients	106	129
Family Medical	24	44
Children's Medical and SCHIP	71	71
Pregnant Women	7	10
Persons with Disabilities	4	4
Other Coverage	0	0
Monthly Medical and MH Expenditures - All Funds	\$27,296	\$34,678
General Fund-Federal	\$14,230	\$17,965
General Fund-State and Other Sources	\$13,066	\$16,714

DATA SOURCES: This report is based on the analysis of Automated Client Eligibility System (ACES) employer name data linked to ProviderOne eligibility data. ACES employer name information does not permit the identification of separately owned franchises operating under the same business name. The employer name information used in this report is self-reported; it is not a required element of the application for public assistance and is not independently verified by DSHS.

300. REI

Clients or persons with dependents with HCA medical coverage, by type of coverage

Associated HCA medical clients and estimated medical and mental health expenditures

PREPARED BY: DSHS Research and Data Analysis Division, October 2012

Employed HCA medical clients and their HCA-covered dependents

	January 2011	June 2011
Number of Employed Clients	22	20
Number Employed 0-91 Days with Firm	1	3
Number Employed 92-365 Days with Firm	7	6
Number Employed 366+ Days with Firm	14	11
Associated HCA Medical Clients	38	32
Family Medical	23	18
Children's Medical and SCHIP	7	9
Pregnant Women	2	2
Persons with Disabilities	6	3
Other Coverage	0	0
Monthly Medical and MH Expenditures - All Funds	\$14,291	\$11,273
General Fund-Federal	\$7,262	\$5,773
General Fund-State and Other Sources	\$7,030	\$5,500

Non-client persons with HCA-covered dependents

	January 2011	June 2011
Number of Employed Persons	44	44
Number Employed 0-91 Days with Firm	1	1
Number Employed 92-365 Days with Firm	10	7
Number Employed 366+ Days with Firm	33	36
Associated HCA Medical Clients	77	78
Family Medical	1	3
Children's Medical and SCHIP	73	73
Pregnant Women	2	1
Persons with Disabilities	1	1
Other Coverage	0	0
Monthly Medical and MH Expenditures - All Funds	\$14,558	\$14,057
General Fund-Federal	\$7,858	\$7,611
General Fund-State and Other Sources	\$6,699	\$6,446

TOTAL

	January 2011	June 2011
Number of Employed Clients/Persons	66	64
Number Employed 0-91 Days with Firm	2	4
Number Employed 92-365 Days with Firm	17	13
Number Employed 366+ Days with Firm	47	47
Associated HCA Medical Clients	115	110
Family Medical	24	21
Children's Medical and SCHIP	80	82
Pregnant Women	4	3
Persons with Disabilities	7	4
Other Coverage	0	0
Monthly Medical and MH Expenditures - All Funds	\$28,849	\$25,330
General Fund-Federal	\$15,120	\$13,384
General Fund-State and Other Sources	\$13,729	\$11,945

DATA SOURCES: This report is based on the analysis of Automated Client Eligibility System (ACES) employer name data linked to ProviderOne eligibility data. ACES employer name information does not permit the identification of separately owned franchises operating under the same business name. The employer name information used in this report is self-reported; it is not a required element of the application for public assistance and is not independently verified by DSHS.

300. REMEDY

Clients or persons with dependents with HCA medical coverage, by type of coverage

Associated HCA medical clients and estimated medical and mental health expenditures

PREPARED BY: DSHS Research and Data Analysis Division, October 2012

Employed HCA medical clients and their HCA-covered dependents

	January 2011	June 2011
Number of Employed Clients	27	20
Number Employed 0-91 Days with Firm	5	7
Number Employed 92-365 Days with Firm	16	10
Number Employed 366+ Days with Firm	6	3
Associated HCA Medical Clients	71	65
Family Medical	55	51
Children's Medical and SCHIP	13	10
Pregnant Women	0	3
Persons with Disabilities	3	1
Other Coverage	0	0
Monthly Medical and MH Expenditures - All Funds	\$19,025	\$18,643
General Fund-Federal	\$9,750	\$9,516
General Fund-State and Other Sources	\$9,275	\$9,127

Non-client persons with HCA-covered dependents

	January 2011	June 2011
Number of Employed Persons	44	39
Number Employed 0-91 Days with Firm	2	1
Number Employed 92-365 Days with Firm	19	18
Number Employed 366+ Days with Firm	23	20
Associated HCA Medical Clients	75	72
Family Medical	7	12
Children's Medical and SCHIP	61	54
Pregnant Women	2	3
Persons with Disabilities	5	3
Other Coverage	0	0
Monthly Medical and MH Expenditures - All Funds	\$17,623	\$16,867
General Fund-Federal	\$9,270	\$8,817
General Fund-State and Other Sources	\$8,354	\$8,050

TOTAL

	January 2011	June 2011
Number of Employed Clients/Persons	71	59
Number Employed 0-91 Days with Firm	7	8
Number Employed 92-365 Days with Firm	35	28
Number Employed 366+ Days with Firm	29	23
Associated HCA Medical Clients	146	137
Family Medical	62	63
Children's Medical and SCHIP	74	64
Pregnant Women	2	6
Persons with Disabilities	8	4
Other Coverage	0	0
Monthly Medical and MH Expenditures - All Funds	\$36,648	\$35,509
General Fund-Federal	\$19,019	\$18,332
General Fund-State and Other Sources	\$17,629	\$17,177

DATA SOURCES: This report is based on the analysis of Automated Client Eligibility System (ACES) employer name data linked to ProviderOne eligibility data. ACES employer name information does not permit the identification of separately owned franchises operating under the same business name. The employer name information used in this report is self-reported; it is not a required element of the application for public assistance and is not independently verified by DSHS.

305. IVARS

Clients or persons with dependents with HCA medical coverage, by type of coverage

Associated HCA medical clients and estimated medical and mental health expenditures

PREPARED BY: DSHS Research and Data Analysis Division, October 2012

Employed HCA medical clients and their HCA-covered dependents

	January 2011	June 2011
Number of Employed Clients	20	21
Number Employed 0-91 Days with Firm	3	3
Number Employed 92-365 Days with Firm	7	7
Number Employed 366+ Days with Firm	10	11
Associated HCA Medical Clients	18	34
Family Medical	11	18
Children's Medical and SCHIP	6	12
Pregnant Women	0	3
Persons with Disabilities	1	1
Other Coverage	0	0
Monthly Medical and MH Expenditures - All Funds	\$4,354	\$9,772
General Fund-Federal	\$2,249	\$5,020
General Fund-State and Other Sources	\$2,105	\$4,752

Non-client persons with HCA-covered dependents

	January 2011	June 2011
Number of Employed Persons	46	42
Number Employed 0-91 Days with Firm	0	0
Number Employed 92-365 Days with Firm	11	6
Number Employed 366+ Days with Firm	35	36
Associated HCA Medical Clients	60	58
Family Medical	3	2
Children's Medical and SCHIP	55	54
Pregnant Women	2	2
Persons with Disabilities	0	0
Other Coverage	0	0
Monthly Medical and MH Expenditures - All Funds	\$10,825	\$10,375
General Fund-Federal	\$5,406	\$5,217
General Fund-State and Other Sources	\$5,419	\$5,158

TOTAL

	January 2011	June 2011
Number of Employed Clients/Persons	66	63
Number Employed 0-91 Days with Firm	3	3
Number Employed 92-365 Days with Firm	18	13
Number Employed 366+ Days with Firm	45	47
Associated HCA Medical Clients	78	92
Family Medical	14	20
Children's Medical and SCHIP	61	66
Pregnant Women	2	5
Persons with Disabilities	1	1
Other Coverage	0	0
Monthly Medical and MH Expenditures - All Funds	\$15,179	\$20,147
General Fund-Federal	\$7,655	\$10,236
General Fund-State and Other Sources	\$7,525	\$9,910

DATA SOURCES: This report is based on the analysis of Automated Client Eligibility System (ACES) employer name data linked to ProviderOne eligibility data. ACES employer name information does not permit the identification of separately owned franchises operating under the same business name. The employer name information used in this report is self-reported; it is not a required element of the application for public assistance and is not independently verified by DSHS.

305. NORTHWEST STAFFING

Clients or persons with dependents with HCA medical coverage, by type of coverage

Associated HCA medical clients and estimated medical and mental health expenditures

PREPARED BY: DSHS Research and Data Analysis Division, October 2012

Employed HCA medical clients and their HCA-covered dependents

	January 2011	June 2011
Number of Employed Clients	26	18
Number Employed 0-91 Days with Firm	7	5
Number Employed 92-365 Days with Firm	11	11
Number Employed 366+ Days with Firm	8	2
Associated HCA Medical Clients	60	35
Family Medical	48	30
Children's Medical and SCHIP	9	5
Pregnant Women	3	0
Persons with Disabilities	0	0
Other Coverage	0	0
Monthly Medical and MH Expenditures - All Funds	\$16,798	\$9,599
General Fund-Federal	\$8,584	\$4,918
General Fund-State and Other Sources	\$8,214	\$4,681

Non-client persons with HCA-covered dependents

	January 2011	June 2011
Number of Employed Persons	44	41
Number Employed 0-91 Days with Firm	4	4
Number Employed 92-365 Days with Firm	20	17
Number Employed 366+ Days with Firm	20	20
Associated HCA Medical Clients	81	62
Family Medical	15	12
Children's Medical and SCHIP	63	50
Pregnant Women	1	0
Persons with Disabilities	2	0
Other Coverage	0	0
Monthly Medical and MH Expenditures - All Funds	\$14,708	\$10,294
General Fund-Federal	\$7,416	\$5,214
General Fund-State and Other Sources	\$7,292	\$5,080

TOTAL

	January 2011	June 2011
Number of Employed Clients/Persons	70	59
Number Employed 0-91 Days with Firm	11	9
Number Employed 92-365 Days with Firm	31	28
Number Employed 366+ Days with Firm	28	22
Associated HCA Medical Clients	141	97
Family Medical	63	42
Children's Medical and SCHIP	72	55
Pregnant Women	4	0
Persons with Disabilities	2	0
Other Coverage	0	0
Monthly Medical and MH Expenditures - All Funds	\$31,506	\$19,893
General Fund-Federal	\$15,999	\$10,132
General Fund-State and Other Sources	\$15,507	\$9,761

DATA SOURCES: This report is based on the analysis of Automated Client Eligibility System (ACES) employer name data linked to ProviderOne eligibility data. ACES employer name information does not permit the identification of separately owned franchises operating under the same business name. The employer name information used in this report is self-reported; it is not a required element of the application for public assistance and is not independently verified by DSHS.

305. REGAL CINEMAS

Clients or persons with dependents with HCA medical coverage, by type of coverage

Associated HCA medical clients and estimated medical and mental health expenditures

PREPARED BY: DSHS Research and Data Analysis Division, October 2012

Employed HCA medical clients and their HCA-covered dependents

	January 2011	June 2011
Number of Employed Clients	50	48
Number Employed 0-91 Days with Firm	1	1
Number Employed 92-365 Days with Firm	8	10
Number Employed 366+ Days with Firm	41	37
Associated HCA Medical Clients	41	33
Family Medical	20	14
Children's Medical and SCHIP	4	4
Pregnant Women	2	1
Persons with Disabilities	15	14
Other Coverage	0	0
Monthly Medical and MH Expenditures - All Funds	\$19,470	\$16,336
General Fund-Federal	\$9,758	\$8,182
General Fund-State and Other Sources	\$9,712	\$8,154

Non-client persons with HCA-covered dependents

	January 2011	June 2011
Number of Employed Persons	16	15
Number Employed 0-91 Days with Firm	0	1
Number Employed 92-365 Days with Firm	2	2
Number Employed 366+ Days with Firm	14	12
Associated HCA Medical Clients	25	25
Family Medical	0	0
Children's Medical and SCHIP	23	22
Pregnant Women	2	3
Persons with Disabilities	0	0
Other Coverage	0	0
Monthly Medical and MH Expenditures - All Funds	\$5,418	\$6,034
General Fund-Federal	\$2,881	\$3,204
General Fund-State and Other Sources	\$2,536	\$2,830

TOTAL

	January 2011	June 2011
Number of Employed Clients/Persons	66	63
Number Employed 0-91 Days with Firm	1	2
Number Employed 92-365 Days with Firm	10	12
Number Employed 366+ Days with Firm	55	49
Associated HCA Medical Clients	66	58
Family Medical	20	14
Children's Medical and SCHIP	27	26
Pregnant Women	4	4
Persons with Disabilities	15	14
Other Coverage	0	0
Monthly Medical and MH Expenditures - All Funds	\$24,888	\$22,371
General Fund-Federal	\$12,640	\$11,386
General Fund-State and Other Sources	\$12,248	\$10,984

DATA SOURCES: This report is based on the analysis of Automated Client Eligibility System (ACES) employer name data linked to ProviderOne eligibility data. ACES employer name information does not permit the identification of separately owned franchises operating under the same business name. The employer name information used in this report is self-reported; it is not a required element of the application for public assistance and is not independently verified by DSHS.

305. SILVER DOLLAR CASINO

Clients or persons with dependents with HCA medical coverage, by type of coverage

Associated HCA medical clients and estimated medical and mental health expenditures

PREPARED BY: DSHS Research and Data Analysis Division, October 2012

Employed HCA medical clients and their HCA-covered dependents

	January 2011	June 2011
Number of Employed Clients	20	23
Number Employed 0-91 Days with Firm	1	2
Number Employed 92-365 Days with Firm	7	6
Number Employed 366+ Days with Firm	12	15
Associated HCA Medical Clients	26	40
Family Medical	10	17
Children's Medical and SCHIP	14	18
Pregnant Women	2	5
Persons with Disabilities	0	0
Other Coverage	0	0
Monthly Medical and MH Expenditures - All Funds	\$6,635	\$11,727
General Fund-Federal	\$3,447	\$6,040
General Fund-State and Other Sources	\$3,188	\$5,687

Non-client persons with HCA-covered dependents

	January 2011	June 2011
Number of Employed Persons	43	43
Number Employed 0-91 Days with Firm	1	0
Number Employed 92-365 Days with Firm	2	5
Number Employed 366+ Days with Firm	40	38
Associated HCA Medical Clients	71	80
Family Medical	0	0
Children's Medical and SCHIP	70	80
Pregnant Women	1	0
Persons with Disabilities	0	0
Other Coverage	0	0
Monthly Medical and MH Expenditures - All Funds	\$12,103	\$12,951
General Fund-Federal	\$6,554	\$7,030
General Fund-State and Other Sources	\$5,550	\$5,920

TOTAL

	January 2011	June 2011
Number of Employed Clients/Persons	63	66
Number Employed 0-91 Days with Firm	2	2
Number Employed 92-365 Days with Firm	9	11
Number Employed 366+ Days with Firm	52	53
Associated HCA Medical Clients	97	120
Family Medical	10	17
Children's Medical and SCHIP	84	98
Pregnant Women	3	5
Persons with Disabilities	0	0
Other Coverage	0	0
Monthly Medical and MH Expenditures - All Funds	\$18,738	\$24,678
General Fund-Federal	\$10,000	\$13,070
General Fund-State and Other Sources	\$8,738	\$11,608

DATA SOURCES: This report is based on the analysis of Automated Client Eligibility System (ACES) employer name data linked to ProviderOne eligibility data. ACES employer name information does not permit the identification of separately owned franchises operating under the same business name. The employer name information used in this report is self-reported; it is not a required element of the application for public assistance and is not independently verified by DSHS.

305. TACO DEL MAR

Clients or persons with dependents with HCA medical coverage, by type of coverage

Associated HCA medical clients and estimated medical and mental health expenditures

PREPARED BY: DSHS Research and Data Analysis Division, October 2012

Employed HCA medical clients and their HCA-covered dependents

	January 2011	June 2011
Number of Employed Clients	25	28
Number Employed 0-91 Days with Firm	2	1
Number Employed 92-365 Days with Firm	10	11
Number Employed 366+ Days with Firm	13	16
Associated HCA Medical Clients	20	36
Family Medical	13	23
Children's Medical and SCHIP	5	8
Pregnant Women	2	4
Persons with Disabilities	0	1
Other Coverage	0	0
Monthly Medical and MH Expenditures - All Funds	\$6,421	\$11,328
General Fund-Federal	\$3,284	\$5,677
General Fund-State and Other Sources	\$3,138	\$5,651

Non-client persons with HCA-covered dependents

	January 2011	June 2011
Number of Employed Persons	39	37
Number Employed 0-91 Days with Firm	0	3
Number Employed 92-365 Days with Firm	10	4
Number Employed 366+ Days with Firm	29	30
Associated HCA Medical Clients	50	41
Family Medical	15	5
Children's Medical and SCHIP	35	34
Pregnant Women	0	2
Persons with Disabilities	0	0
Other Coverage	0	0
Monthly Medical and MH Expenditures - All Funds	\$7,800	\$8,147
General Fund-Federal	\$3,925	\$4,255
General Fund-State and Other Sources	\$3,876	\$3,892

TOTAL

	January 2011	June 2011
Number of Employed Clients/Persons	64	65
Number Employed 0-91 Days with Firm	2	4
Number Employed 92-365 Days with Firm	20	15
Number Employed 366+ Days with Firm	42	46
Associated HCA Medical Clients	70	77
Family Medical	28	28
Children's Medical and SCHIP	40	42
Pregnant Women	2	6
Persons with Disabilities	0	1
Other Coverage	0	0
Monthly Medical and MH Expenditures - All Funds	\$14,222	\$19,476
General Fund-Federal	\$7,208	\$9,933
General Fund-State and Other Sources	\$7,013	\$9,543

DATA SOURCES: This report is based on the analysis of Automated Client Eligibility System (ACES) employer name data linked to ProviderOne eligibility data. ACES employer name information does not permit the identification of separately owned franchises operating under the same business name. The employer name information used in this report is self-reported; it is not a required element of the application for public assistance and is not independently verified by DSHS.

305. WASTE MANAGEMENT

Clients or persons with dependents with HCA medical coverage, by type of coverage

Associated HCA medical clients and estimated medical and mental health expenditures

PREPARED BY: DSHS Research and Data Analysis Division, October 2012

Employed HCA medical clients and their HCA-covered dependents

	January 2011	June 2011
Number of Employed Clients	6	5
Number Employed 0-91 Days with Firm	0	0
Number Employed 92-365 Days with Firm	4	0
Number Employed 366+ Days with Firm	2	5
Associated HCA Medical Clients	15	12
Family Medical	12	9
Children's Medical and SCHIP	2	2
Pregnant Women	1	1
Persons with Disabilities	0	0
Other Coverage	0	0
Monthly Medical and MH Expenditures - All Funds	\$4,430	\$3,676
General Fund-Federal	\$2,260	\$1,876
General Fund-State and Other Sources	\$2,170	\$1,800

Non-client persons with HCA-covered dependents

	January 2011	June 2011
Number of Employed Persons	58	60
Number Employed 0-91 Days with Firm	2	1
Number Employed 92-365 Days with Firm	10	10
Number Employed 366+ Days with Firm	46	49
Associated HCA Medical Clients	140	149
Family Medical	6	5
Children's Medical and SCHIP	130	140
Pregnant Women	1	2
Persons with Disabilities	3	2
Other Coverage	0	0
Monthly Medical and MH Expenditures - All Funds	\$25,982	\$27,273
General Fund-Federal	\$13,887	\$14,625
General Fund-State and Other Sources	\$12,096	\$12,649

TOTAL

	January 2011	June 2011
Number of Employed Clients/Persons	64	65
Number Employed 0-91 Days with Firm	2	1
Number Employed 92-365 Days with Firm	14	10
Number Employed 366+ Days with Firm	48	54
Associated HCA Medical Clients	155	161
Family Medical	18	14
Children's Medical and SCHIP	132	142
Pregnant Women	2	3
Persons with Disabilities	3	2
Other Coverage	0	0
Monthly Medical and MH Expenditures - All Funds	\$30,413	\$30,949
General Fund-Federal	\$16,147	\$16,500
General Fund-State and Other Sources	\$14,266	\$14,449

DATA SOURCES: This report is based on the analysis of Automated Client Eligibility System (ACES) employer name data linked to ProviderOne eligibility data. ACES employer name information does not permit the identification of separately owned franchises operating under the same business name. The employer name information used in this report is self-reported; it is not a required element of the application for public assistance and is not independently verified by DSHS.

311. AMTECH LLC

Clients or persons with dependents with HCA medical coverage, by type of coverage

Associated HCA medical clients and estimated medical and mental health expenditures

PREPARED BY: DSHS Research and Data Analysis Division, October 2012

Employed HCA medical clients and their HCA-covered dependents

	January 2011	June 2011
Number of Employed Clients	6	7
Number Employed 0-91 Days with Firm	2	1
Number Employed 92-365 Days with Firm	3	4
Number Employed 366+ Days with Firm	1	2
Associated HCA Medical Clients	24	22
Family Medical	20	21
Children's Medical and SCHIP	4	1
Pregnant Women	0	0
Persons with Disabilities	0	0
Other Coverage	0	0
Monthly Medical and MH Expenditures - All Funds	\$5,517	\$5,446
General Fund-Federal	\$2,833	\$2,779
General Fund-State and Other Sources	\$2,684	\$2,667

Non-client persons with HCA-covered dependents

	January 2011	June 2011
Number of Employed Persons	58	57
Number Employed 0-91 Days with Firm	2	0
Number Employed 92-365 Days with Firm	14	8
Number Employed 366+ Days with Firm	42	49
Associated HCA Medical Clients	135	133
Family Medical	2	3
Children's Medical and SCHIP	129	126
Pregnant Women	4	4
Persons with Disabilities	0	0
Other Coverage	0	0
Monthly Medical and MH Expenditures - All Funds	\$24,721	\$24,283
General Fund-Federal	\$13,367	\$13,172
General Fund-State and Other Sources	\$11,354	\$11,111

TOTAL

	January 2011	June 2011
Number of Employed Clients/Persons	64	64
Number Employed 0-91 Days with Firm	4	1
Number Employed 92-365 Days with Firm	17	12
Number Employed 366+ Days with Firm	43	51
Associated HCA Medical Clients	159	155
Family Medical	22	24
Children's Medical and SCHIP	133	127
Pregnant Women	4	4
Persons with Disabilities	0	0
Other Coverage	0	0
Monthly Medical and MH Expenditures - All Funds	\$30,238	\$29,729
General Fund-Federal	\$16,200	\$15,951
General Fund-State and Other Sources	\$14,037	\$13,778

DATA SOURCES: This report is based on the analysis of Automated Client Eligibility System (ACES) employer name data linked to ProviderOne eligibility data. ACES employer name information does not permit the identification of separately owned franchises operating under the same business name. The employer name information used in this report is self-reported; it is not a required element of the application for public assistance and is not independently verified by DSHS.

311. SUPPLEMENT SCIENCES

Clients or persons with dependents with HCA medical coverage, by type of coverage

Associated HCA medical clients and estimated medical and mental health expenditures

PREPARED BY: DSHS Research and Data Analysis Division, October 2012

Employed HCA medical clients and their HCA-covered dependents

	January 2011	June 2011
Number of Employed Clients	7	10
Number Employed 0-91 Days with Firm	0	2
Number Employed 92-365 Days with Firm	2	2
Number Employed 366+ Days with Firm	5	6
Associated HCA Medical Clients	22	34
Family Medical	13	19
Children's Medical and SCHIP	5	12
Pregnant Women	2	2
Persons with Disabilities	2	1
Other Coverage	0	0
Monthly Medical and MH Expenditures - All Funds	\$7,391	\$9,608
General Fund-Federal	\$3,753	\$4,937
General Fund-State and Other Sources	\$3,638	\$4,670

Non-client persons with HCA-covered dependents

	January 2011	June 2011
Number of Employed Persons	56	55
Number Employed 0-91 Days with Firm	1	0
Number Employed 92-365 Days with Firm	17	4
Number Employed 366+ Days with Firm	38	51
Associated HCA Medical Clients	98	107
Family Medical	5	2
Children's Medical and SCHIP	91	102
Pregnant Women	1	2
Persons with Disabilities	1	1
Other Coverage	0	0
Monthly Medical and MH Expenditures - All Funds	\$16,616	\$18,678
General Fund-Federal	\$8,449	\$9,580
General Fund-State and Other Sources	\$8,168	\$9,098

TOTAL

	January 2011	June 2011
Number of Employed Clients/Persons	63	65
Number Employed 0-91 Days with Firm	1	2
Number Employed 92-365 Days with Firm	19	6
Number Employed 366+ Days with Firm	43	57
Associated HCA Medical Clients	120	141
Family Medical	18	21
Children's Medical and SCHIP	96	114
Pregnant Women	3	4
Persons with Disabilities	3	2
Other Coverage	0	0
Monthly Medical and MH Expenditures - All Funds	\$24,007	\$28,285
General Fund-Federal	\$12,201	\$14,517
General Fund-State and Other Sources	\$11,806	\$13,768

DATA SOURCES: This report is based on the analysis of Automated Client Eligibility System (ACES) employer name data linked to ProviderOne eligibility data. ACES employer name information does not permit the identification of separately owned franchises operating under the same business name. The employer name information used in this report is self-reported; it is not a required element of the application for public assistance and is not independently verified by DSHS.

311. UNDERWOOD FRUIT

Clients or persons with dependents with HCA medical coverage, by type of coverage

Associated HCA medical clients and estimated medical and mental health expenditures

PREPARED BY: DSHS Research and Data Analysis Division, October 2012

Employed HCA medical clients and their HCA-covered dependents

	January 2011	June 2011
Number of Employed Clients	9	8
Number Employed 0-91 Days with Firm	1	1
Number Employed 92-365 Days with Firm	1	2
Number Employed 366+ Days with Firm	7	5
Associated HCA Medical Clients	14	20
Family Medical	5	16
Children's Medical and SCHIP	5	1
Pregnant Women	3	1
Persons with Disabilities	1	2
Other Coverage	0	0
Monthly Medical and MH Expenditures - All Funds	\$4,999	\$6,059
General Fund-Federal	\$2,522	\$3,043
General Fund-State and Other Sources	\$2,477	\$3,017

Non-client persons with HCA-covered dependents

	January 2011	June 2011
Number of Employed Persons	55	56
Number Employed 0-91 Days with Firm	1	0
Number Employed 92-365 Days with Firm	16	11
Number Employed 366+ Days with Firm	38	45
Associated HCA Medical Clients	85	92
Family Medical	4	3
Children's Medical and SCHIP	78	85
Pregnant Women	3	3
Persons with Disabilities	0	1
Other Coverage	0	0
Monthly Medical and MH Expenditures - All Funds	\$15,666	\$17,892
General Fund-Federal	\$8,365	\$9,499
General Fund-State and Other Sources	\$7,302	\$8,393

TOTAL

	January 2011	June 2011
Number of Employed Clients/Persons	64	64
Number Employed 0-91 Days with Firm	2	1
Number Employed 92-365 Days with Firm	17	13
Number Employed 366+ Days with Firm	45	50
Associated HCA Medical Clients	99	112
Family Medical	9	19
Children's Medical and SCHIP	83	86
Pregnant Women	6	4
Persons with Disabilities	1	3
Other Coverage	0	0
Monthly Medical and MH Expenditures - All Funds	\$20,665	\$23,952
General Fund-Federal	\$10,887	\$12,542
General Fund-State and Other Sources	\$9,778	\$11,410

DATA SOURCES: This report is based on the analysis of Automated Client Eligibility System (ACES) employer name data linked to ProviderOne eligibility data. ACES employer name information does not permit the identification of separately owned franchises operating under the same business name. The employer name information used in this report is self-reported; it is not a required element of the application for public assistance and is not independently verified by DSHS.

311. WENATCHEE SCHOOL DISTRICT

Clients or persons with dependents with HCA medical coverage, by type of coverage

Associated HCA medical clients and estimated medical and mental health expenditures

PREPARED BY: DSHS Research and Data Analysis Division, October 2012

Employed HCA medical clients and their HCA-covered dependents

	January 2011	June 2011
Number of Employed Clients	15	17
Number Employed 0-91 Days with Firm	2	1
Number Employed 92-365 Days with Firm	5	5
Number Employed 366+ Days with Firm	8	11
Associated HCA Medical Clients	31	27
Family Medical	16	13
Children's Medical and SCHIP	10	9
Pregnant Women	3	2
Persons with Disabilities	1	2
Other Coverage	1	1
Monthly Medical and MH Expenditures - All Funds	\$9,620	\$8,791
General Fund-Federal	\$4,868	\$4,435
General Fund-State and Other Sources	\$4,752	\$4,356

Non-client persons with HCA-covered dependents

	January 2011	June 2011
Number of Employed Persons	51	45
Number Employed 0-91 Days with Firm	0	0
Number Employed 92-365 Days with Firm	5	3
Number Employed 366+ Days with Firm	46	42
Associated HCA Medical Clients	75	59
Family Medical	0	0
Children's Medical and SCHIP	74	57
Pregnant Women	0	1
Persons with Disabilities	1	1
Other Coverage	0	0
Monthly Medical and MH Expenditures - All Funds	\$12,845	\$10,859
General Fund-Federal	\$7,020	\$5,921
General Fund-State and Other Sources	\$5,825	\$4,938

TOTAL

	January 2011	June 2011
Number of Employed Clients/Persons	66	62
Number Employed 0-91 Days with Firm	2	1
Number Employed 92-365 Days with Firm	10	8
Number Employed 366+ Days with Firm	54	53
Associated HCA Medical Clients	106	86
Family Medical	16	13
Children's Medical and SCHIP	84	66
Pregnant Women	3	3
Persons with Disabilities	2	3
Other Coverage	1	1
Monthly Medical and MH Expenditures - All Funds	\$22,464	\$19,650
General Fund-Federal	\$11,888	\$10,356
General Fund-State and Other Sources	\$10,577	\$9,294

DATA SOURCES: This report is based on the analysis of Automated Client Eligibility System (ACES) employer name data linked to ProviderOne eligibility data. ACES employer name information does not permit the identification of separately owned franchises operating under the same business name. The employer name information used in this report is self-reported; it is not a required element of the application for public assistance and is not independently verified by DSHS.

315. LABOR WORKS

Clients or persons with dependents with HCA medical coverage, by type of coverage

Associated HCA medical clients and estimated medical and mental health expenditures

PREPARED BY: DSHS Research and Data Analysis Division, October 2012

Employed HCA medical clients and their HCA-covered dependents

	January 2011	June 2011
Number of Employed Clients	24	33
Number Employed 0-91 Days with Firm	5	16
Number Employed 92-365 Days with Firm	19	14
Number Employed 366+ Days with Firm	0	3
Associated HCA Medical Clients	63	78
Family Medical	57	72
Children's Medical and SCHIP	2	2
Pregnant Women	1	1
Persons with Disabilities	3	3
Other Coverage	0	0
Monthly Medical and MH Expenditures - All Funds	\$18,310	\$23,236
General Fund-Federal	\$9,295	\$11,824
General Fund-State and Other Sources	\$9,014	\$11,412

Non-client persons with HCA-covered dependents

	January 2011	June 2011
Number of Employed Persons	36	34
Number Employed 0-91 Days with Firm	2	4
Number Employed 92-365 Days with Firm	21	12
Number Employed 366+ Days with Firm	13	18
Associated HCA Medical Clients	42	33
Family Medical	4	5
Children's Medical and SCHIP	31	27
Pregnant Women	5	0
Persons with Disabilities	2	1
Other Coverage	0	0
Monthly Medical and MH Expenditures - All Funds	\$12,232	\$6,588
General Fund-Federal	\$6,382	\$3,394
General Fund-State and Other Sources	\$5,851	\$3,194

TOTAL

	January 2011	June 2011
Number of Employed Clients/Persons	60	67
Number Employed 0-91 Days with Firm	7	20
Number Employed 92-365 Days with Firm	40	26
Number Employed 366+ Days with Firm	13	21
Associated HCA Medical Clients	105	111
Family Medical	61	77
Children's Medical and SCHIP	33	29
Pregnant Women	6	1
Persons with Disabilities	5	4
Other Coverage	0	0
Monthly Medical and MH Expenditures - All Funds	\$30,542	\$29,824
General Fund-Federal	\$15,677	\$15,218
General Fund-State and Other Sources	\$14,865	\$14,606

DATA SOURCES: This report is based on the analysis of Automated Client Eligibility System (ACES) employer name data linked to ProviderOne eligibility data. ACES employer name information does not permit the identification of separately owned franchises operating under the same business name. The employer name information used in this report is self-reported; it is not a required element of the application for public assistance and is not independently verified by DSHS.

315. MC CAIN FOODS

Clients or persons with dependents with HCA medical coverage, by type of coverage

Associated HCA medical clients and estimated medical and mental health expenditures

PREPARED BY: DSHS Research and Data Analysis Division, October 2012

Employed HCA medical clients and their HCA-covered dependents

	January 2011	June 2011
Number of Employed Clients	10	10
Number Employed 0-91 Days with Firm	1	2
Number Employed 92-365 Days with Firm	1	4
Number Employed 366+ Days with Firm	8	4
Associated HCA Medical Clients	26	20
Family Medical	12	13
Children's Medical and SCHIP	9	5
Pregnant Women	3	2
Persons with Disabilities	2	0
Other Coverage	0	0
Monthly Medical and MH Expenditures - All Funds	\$9,066	\$5,926
General Fund-Federal	\$4,624	\$3,032
General Fund-State and Other Sources	\$4,442	\$2,894

Non-client persons with HCA-covered dependents

	January 2011	June 2011
Number of Employed Persons	50	57
Number Employed 0-91 Days with Firm	0	0
Number Employed 92-365 Days with Firm	6	9
Number Employed 366+ Days with Firm	44	48
Associated HCA Medical Clients	110	125
Family Medical	1	1
Children's Medical and SCHIP	104	118
Pregnant Women	3	4
Persons with Disabilities	2	2
Other Coverage	0	0
Monthly Medical and MH Expenditures - All Funds	\$20,826	\$23,913
General Fund-Federal	\$11,317	\$13,076
General Fund-State and Other Sources	\$9,509	\$10,838

TOTAL

	January 2011	June 2011
Number of Employed Clients/Persons	60	67
Number Employed 0-91 Days with Firm	1	2
Number Employed 92-365 Days with Firm	7	13
Number Employed 366+ Days with Firm	52	52
Associated HCA Medical Clients	136	145
Family Medical	13	14
Children's Medical and SCHIP	113	123
Pregnant Women	6	6
Persons with Disabilities	4	2
Other Coverage	0	0
Monthly Medical and MH Expenditures - All Funds	\$29,892	\$29,839
General Fund-Federal	\$15,941	\$16,107
General Fund-State and Other Sources	\$13,951	\$13,732

DATA SOURCES: This report is based on the analysis of Automated Client Eligibility System (ACES) employer name data linked to ProviderOne eligibility data. ACES employer name information does not permit the identification of separately owned franchises operating under the same business name. The employer name information used in this report is self-reported; it is not a required element of the application for public assistance and is not independently verified by DSHS.

315. SANMAR CORPORATION

Clients or persons with dependents with HCA medical coverage, by type of coverage

Associated HCA medical clients and estimated medical and mental health expenditures

PREPARED BY: DSHS Research and Data Analysis Division, October 2012

Employed HCA medical clients and their HCA-covered dependents

	January 2011	June 2011
Number of Employed Clients	9	9
Number Employed 0-91 Days with Firm	1	0
Number Employed 92-365 Days with Firm	4	3
Number Employed 366+ Days with Firm	4	6
Associated HCA Medical Clients	15	16
Family Medical	2	0
Children's Medical and SCHIP	8	8
Pregnant Women	4	6
Persons with Disabilities	1	2
Other Coverage	0	0
Monthly Medical and MH Expenditures - All Funds	\$5,843	\$7,573
General Fund-Federal	\$2,839	\$3,722
General Fund-State and Other Sources	\$3,004	\$3,851

Non-client persons with HCA-covered dependents

	January 2011	June 2011
Number of Employed Persons	48	61
Number Employed 0-91 Days with Firm	0	2
Number Employed 92-365 Days with Firm	10	13
Number Employed 366+ Days with Firm	38	46
Associated HCA Medical Clients	100	116
Family Medical	4	5
Children's Medical and SCHIP	93	107
Pregnant Women	3	4
Persons with Disabilities	0	0
Other Coverage	0	0
Monthly Medical and MH Expenditures - All Funds	\$17,865	\$21,031
General Fund-Federal	\$9,527	\$11,262
General Fund-State and Other Sources	\$8,338	\$9,769

TOTAL

	January 2011	June 2011
Number of Employed Clients/Persons	57	70
Number Employed 0-91 Days with Firm	1	2
Number Employed 92-365 Days with Firm	14	16
Number Employed 366+ Days with Firm	42	52
Associated HCA Medical Clients	115	132
Family Medical	6	5
Children's Medical and SCHIP	101	115
Pregnant Women	7	10
Persons with Disabilities	1	2
Other Coverage	0	0
Monthly Medical and MH Expenditures - All Funds	\$23,708	\$28,604
General Fund-Federal	\$12,366	\$14,983
General Fund-State and Other Sources	\$11,342	\$13,621

DATA SOURCES: This report is based on the analysis of Automated Client Eligibility System (ACES) employer name data linked to ProviderOne eligibility data. ACES employer name information does not permit the identification of separately owned franchises operating under the same business name. The employer name information used in this report is self-reported; it is not a required element of the application for public assistance and is not independently verified by DSHS.

315. SKILS'KIN

Clients or persons with dependents with HCA medical coverage, by type of coverage

Associated HCA medical clients and estimated medical and mental health expenditures

PREPARED BY: DSHS Research and Data Analysis Division, October 2012

Employed HCA medical clients and their HCA-covered dependents

	January 2011	June 2011
Number of Employed Clients	51	43
Number Employed 0-91 Days with Firm	1	0
Number Employed 92-365 Days with Firm	4	4
Number Employed 366+ Days with Firm	46	39
Associated HCA Medical Clients	58	50
Family Medical	3	5
Children's Medical and SCHIP	7	4
Pregnant Women	0	0
Persons with Disabilities	47	40
Other Coverage	1	1
Monthly Medical and MH Expenditures - All Funds	\$33,780	\$28,128
General Fund-Federal	\$16,731	\$13,914
General Fund-State and Other Sources	\$17,049	\$14,214

Non-client persons with HCA-covered dependents

	January 2011	June 2011
Number of Employed Persons	17	16
Number Employed 0-91 Days with Firm	0	1
Number Employed 92-365 Days with Firm	4	4
Number Employed 366+ Days with Firm	13	11
Associated HCA Medical Clients	19	19
Family Medical	0	0
Children's Medical and SCHIP	17	17
Pregnant Women	2	1
Persons with Disabilities	0	1
Other Coverage	0	0
Monthly Medical and MH Expenditures - All Funds	\$4,412	\$4,181
General Fund-Federal	\$2,345	\$2,194
General Fund-State and Other Sources	\$2,068	\$1,987

TOTAL

	January 2011	June 2011
Number of Employed Clients/Persons	68	59
Number Employed 0-91 Days with Firm	1	1
Number Employed 92-365 Days with Firm	8	8
Number Employed 366+ Days with Firm	59	50
Associated HCA Medical Clients	77	69
Family Medical	3	5
Children's Medical and SCHIP	24	21
Pregnant Women	2	1
Persons with Disabilities	47	41
Other Coverage	1	1
Monthly Medical and MH Expenditures - All Funds	\$38,193	\$32,309
General Fund-Federal	\$19,076	\$16,109
General Fund-State and Other Sources	\$19,117	\$16,200

DATA SOURCES: This report is based on the analysis of Automated Client Eligibility System (ACES) employer name data linked to ProviderOne eligibility data. ACES employer name information does not permit the identification of separately owned franchises operating under the same business name. The employer name information used in this report is self-reported; it is not a required element of the application for public assistance and is not independently verified by DSHS.

315. THE SUQUAMISH TRIBE

Clients or persons with dependents with HCA medical coverage, by type of coverage

Associated HCA medical clients and estimated medical and mental health expenditures

PREPARED BY: DSHS Research and Data Analysis Division, October 2012

Employed HCA medical clients and their HCA-covered dependents

	January 2011	June 2011
Number of Employed Clients	11	12
Number Employed 0-91 Days with Firm	1	1
Number Employed 92-365 Days with Firm	6	3
Number Employed 366+ Days with Firm	4	8
Associated HCA Medical Clients	24	19
Family Medical	18	11
Children's Medical and SCHIP	2	3
Pregnant Women	2	3
Persons with Disabilities	1	1
Other Coverage	1	1
Monthly Medical and MH Expenditures - All Funds	\$6,817	\$6,140
General Fund-Federal	\$3,408	\$3,061
General Fund-State and Other Sources	\$3,409	\$3,079

Non-client persons with HCA-covered dependents

	January 2011	June 2011
Number of Employed Persons	50	54
Number Employed 0-91 Days with Firm	0	0
Number Employed 92-365 Days with Firm	7	7
Number Employed 366+ Days with Firm	43	47
Associated HCA Medical Clients	91	94
Family Medical	6	1
Children's Medical and SCHIP	80	90
Pregnant Women	3	2
Persons with Disabilities	2	1
Other Coverage	0	0
Monthly Medical and MH Expenditures - All Funds	\$18,345	\$17,000
General Fund-Federal	\$9,769	\$9,136
General Fund-State and Other Sources	\$8,575	\$7,864

TOTAL

	January 2011	June 2011
Number of Employed Clients/Persons	61	66
Number Employed 0-91 Days with Firm	1	1
Number Employed 92-365 Days with Firm	13	10
Number Employed 366+ Days with Firm	47	55
Associated HCA Medical Clients	115	113
Family Medical	24	12
Children's Medical and SCHIP	82	93
Pregnant Women	5	5
Persons with Disabilities	3	2
Other Coverage	1	1
Monthly Medical and MH Expenditures - All Funds	\$25,162	\$23,140
General Fund-Federal	\$13,177	\$12,197
General Fund-State and Other Sources	\$11,984	\$10,943

DATA SOURCES: This report is based on the analysis of Automated Client Eligibility System (ACES) employer name data linked to ProviderOne eligibility data. ACES employer name information does not permit the identification of separately owned franchises operating under the same business name. The employer name information used in this report is self-reported; it is not a required element of the application for public assistance and is not independently verified by DSHS.

320. BROOKDALE SENIOR LIVING

Clients or persons with dependents with HCA medical coverage, by type of coverage

Associated HCA medical clients and estimated medical and mental health expenditures

PREPARED BY: DSHS Research and Data Analysis Division, October 2012

Employed HCA medical clients and their HCA-covered dependents

	January 2011	June 2011
Number of Employed Clients	30	21
Number Employed 0-91 Days with Firm	3	1
Number Employed 92-365 Days with Firm	12	10
Number Employed 366+ Days with Firm	15	10
Associated HCA Medical Clients	52	31
Family Medical	30	17
Children's Medical and SCHIP	12	8
Pregnant Women	6	4
Persons with Disabilities	4	2
Other Coverage	0	0
Monthly Medical and MH Expenditures - All Funds	\$17,912	\$10,577
General Fund-Federal	\$9,106	\$5,386
General Fund-State and Other Sources	\$8,806	\$5,191

Non-client persons with HCA-covered dependents

	January 2011	June 2011
Number of Employed Persons	38	36
Number Employed 0-91 Days with Firm	2	2
Number Employed 92-365 Days with Firm	21	14
Number Employed 366+ Days with Firm	15	20
Associated HCA Medical Clients	54	52
Family Medical	1	1
Children's Medical and SCHIP	50	49
Pregnant Women	1	0
Persons with Disabilities	2	2
Other Coverage	0	0
Monthly Medical and MH Expenditures - All Funds	\$11,462	\$10,342
General Fund-Federal	\$6,136	\$5,614
General Fund-State and Other Sources	\$5,326	\$4,728

TOTAL

	January 2011	June 2011
Number of Employed Clients/Persons	68	57
Number Employed 0-91 Days with Firm	5	3
Number Employed 92-365 Days with Firm	33	24
Number Employed 366+ Days with Firm	30	30
Associated HCA Medical Clients	106	83
Family Medical	31	18
Children's Medical and SCHIP	62	57
Pregnant Women	7	4
Persons with Disabilities	6	4
Other Coverage	0	0
Monthly Medical and MH Expenditures - All Funds	\$29,374	\$20,919
General Fund-Federal	\$15,242	\$11,000
General Fund-State and Other Sources	\$14,131	\$9,919

DATA SOURCES: This report is based on the analysis of Automated Client Eligibility System (ACES) employer name data linked to ProviderOne eligibility data. ACES employer name information does not permit the identification of separately owned franchises operating under the same business name. The employer name information used in this report is self-reported; it is not a required element of the application for public assistance and is not independently verified by DSHS.

320. MESSAGE ENVY

Clients or persons with dependents with HCA medical coverage, by type of coverage

Associated HCA medical clients and estimated medical and mental health expenditures

PREPARED BY: DSHS Research and Data Analysis Division, October 2012

Employed HCA medical clients and their HCA-covered dependents

	January 2011	June 2011
Number of Employed Clients	30	27
Number Employed 0-91 Days with Firm	4	5
Number Employed 92-365 Days with Firm	15	10
Number Employed 366+ Days with Firm	11	12
Associated HCA Medical Clients	44	45
Family Medical	23	29
Children's Medical and SCHIP	12	10
Pregnant Women	9	5
Persons with Disabilities	0	1
Other Coverage	0	0
Monthly Medical and MH Expenditures - All Funds	\$16,358	\$15,470
General Fund-Federal	\$8,329	\$7,886
General Fund-State and Other Sources	\$8,028	\$7,584

Non-client persons with HCA-covered dependents

	January 2011	June 2011
Number of Employed Persons	29	39
Number Employed 0-91 Days with Firm	0	2
Number Employed 92-365 Days with Firm	8	11
Number Employed 366+ Days with Firm	21	26
Associated HCA Medical Clients	45	60
Family Medical	0	1
Children's Medical and SCHIP	45	58
Pregnant Women	0	0
Persons with Disabilities	0	1
Other Coverage	0	0
Monthly Medical and MH Expenditures - All Funds	\$7,050	\$10,563
General Fund-Federal	\$3,895	\$5,803
General Fund-State and Other Sources	\$3,155	\$4,760

TOTAL

	January 2011	June 2011
Number of Employed Clients/Persons	59	66
Number Employed 0-91 Days with Firm	4	7
Number Employed 92-365 Days with Firm	23	21
Number Employed 366+ Days with Firm	32	38
Associated HCA Medical Clients	89	105
Family Medical	23	30
Children's Medical and SCHIP	57	68
Pregnant Women	9	5
Persons with Disabilities	0	2
Other Coverage	0	0
Monthly Medical and MH Expenditures - All Funds	\$23,408	\$26,032
General Fund-Federal	\$12,225	\$13,689
General Fund-State and Other Sources	\$11,184	\$12,344

DATA SOURCES: This report is based on the analysis of Automated Client Eligibility System (ACES) employer name data linked to ProviderOne eligibility data. ACES employer name information does not permit the identification of separately owned franchises operating under the same business name. The employer name information used in this report is self-reported; it is not a required element of the application for public assistance and is not independently verified by DSHS.

322. CHIPOTLE MEXICAN GRILL

Clients or persons with dependents with HCA medical coverage, by type of coverage

Associated HCA medical clients and estimated medical and mental health expenditures

PREPARED BY: DSHS Research and Data Analysis Division, October 2012

Employed HCA medical clients and their HCA-covered dependents

	January 2011	June 2011
Number of Employed Clients	12	22
Number Employed 0-91 Days with Firm	0	3
Number Employed 92-365 Days with Firm	7	4
Number Employed 366+ Days with Firm	5	15
Associated HCA Medical Clients	23	36
Family Medical	14	15
Children's Medical and SCHIP	2	11
Pregnant Women	6	10
Persons with Disabilities	1	0
Other Coverage	0	0
Monthly Medical and MH Expenditures - All Funds	\$8,917	\$13,948
General Fund-Federal	\$4,513	\$7,088
General Fund-State and Other Sources	\$4,404	\$6,860

Non-client persons with HCA-covered dependents

	January 2011	June 2011
Number of Employed Persons	44	45
Number Employed 0-91 Days with Firm	0	1
Number Employed 92-365 Days with Firm	14	5
Number Employed 366+ Days with Firm	30	39
Associated HCA Medical Clients	75	68
Family Medical	4	4
Children's Medical and SCHIP	68	62
Pregnant Women	3	2
Persons with Disabilities	0	0
Other Coverage	0	0
Monthly Medical and MH Expenditures - All Funds	\$13,302	\$11,796
General Fund-Federal	\$6,467	\$5,719
General Fund-State and Other Sources	\$6,834	\$6,077

TOTAL

	January 2011	June 2011
Number of Employed Clients/Persons	56	67
Number Employed 0-91 Days with Firm	0	4
Number Employed 92-365 Days with Firm	21	9
Number Employed 366+ Days with Firm	35	54
Associated HCA Medical Clients	98	104
Family Medical	18	19
Children's Medical and SCHIP	70	73
Pregnant Women	9	12
Persons with Disabilities	1	0
Other Coverage	0	0
Monthly Medical and MH Expenditures - All Funds	\$22,219	\$25,744
General Fund-Federal	\$10,980	\$12,807
General Fund-State and Other Sources	\$11,239	\$12,936

DATA SOURCES: This report is based on the analysis of Automated Client Eligibility System (ACES) employer name data linked to ProviderOne eligibility data. ACES employer name information does not permit the identification of separately owned franchises operating under the same business name. The employer name information used in this report is self-reported; it is not a required element of the application for public assistance and is not independently verified by DSHS.

322. COLUMBIA COLSTOR

Clients or persons with dependents with HCA medical coverage, by type of coverage

Associated HCA medical clients and estimated medical and mental health expenditures

PREPARED BY: DSHS Research and Data Analysis Division, October 2012

Employed HCA medical clients and their HCA-covered dependents

	January 2011	June 2011
Number of Employed Clients	6	4
Number Employed 0-91 Days with Firm	0	1
Number Employed 92-365 Days with Firm	5	2
Number Employed 366+ Days with Firm	1	1
Associated HCA Medical Clients	16	12
Family Medical	13	8
Children's Medical and SCHIP	2	4
Pregnant Women	1	0
Persons with Disabilities	0	0
Other Coverage	0	0
Monthly Medical and MH Expenditures - All Funds	\$4,599	\$3,241
General Fund-Federal	\$2,346	\$1,675
General Fund-State and Other Sources	\$2,253	\$1,567

Non-client persons with HCA-covered dependents

	January 2011	June 2011
Number of Employed Persons	57	56
Number Employed 0-91 Days with Firm	1	1
Number Employed 92-365 Days with Firm	7	12
Number Employed 366+ Days with Firm	49	43
Associated HCA Medical Clients	139	145
Family Medical	2	6
Children's Medical and SCHIP	129	132
Pregnant Women	6	6
Persons with Disabilities	2	1
Other Coverage	0	0
Monthly Medical and MH Expenditures - All Funds	\$28,393	\$29,126
General Fund-Federal	\$15,184	\$15,589
General Fund-State and Other Sources	\$13,209	\$13,537

TOTAL

	January 2011	June 2011
Number of Employed Clients/Persons	63	60
Number Employed 0-91 Days with Firm	1	2
Number Employed 92-365 Days with Firm	12	14
Number Employed 366+ Days with Firm	50	44
Associated HCA Medical Clients	155	157
Family Medical	15	14
Children's Medical and SCHIP	131	136
Pregnant Women	7	6
Persons with Disabilities	2	1
Other Coverage	0	0
Monthly Medical and MH Expenditures - All Funds	\$32,993	\$32,367
General Fund-Federal	\$17,530	\$17,263
General Fund-State and Other Sources	\$15,463	\$15,104

DATA SOURCES: This report is based on the analysis of Automated Client Eligibility System (ACES) employer name data linked to ProviderOne eligibility data. ACES employer name information does not permit the identification of separately owned franchises operating under the same business name. The employer name information used in this report is self-reported; it is not a required element of the application for public assistance and is not independently verified by DSHS.

322. MAD ANTHONY'S INC

Clients or persons with dependents with HCA medical coverage, by type of coverage

Associated HCA medical clients and estimated medical and mental health expenditures

PREPARED BY: DSHS Research and Data Analysis Division, October 2012

Employed HCA medical clients and their HCA-covered dependents

	January 2011	June 2011
Number of Employed Clients	16	16
Number Employed 0-91 Days with Firm	0	1
Number Employed 92-365 Days with Firm	5	4
Number Employed 366+ Days with Firm	11	11
Associated HCA Medical Clients	13	11
Family Medical	3	5
Children's Medical and SCHIP	9	2
Pregnant Women	1	3
Persons with Disabilities	0	1
Other Coverage	0	0
Monthly Medical and MH Expenditures - All Funds	\$3,057	\$4,759
General Fund-Federal	\$1,603	\$2,382
General Fund-State and Other Sources	\$1,454	\$2,377

Non-client persons with HCA-covered dependents

	January 2011	June 2011
Number of Employed Persons	44	47
Number Employed 0-91 Days with Firm	0	0
Number Employed 92-365 Days with Firm	3	6
Number Employed 366+ Days with Firm	41	41
Associated HCA Medical Clients	64	76
Family Medical	0	8
Children's Medical and SCHIP	60	65
Pregnant Women	4	3
Persons with Disabilities	0	0
Other Coverage	0	0
Monthly Medical and MH Expenditures - All Funds	\$12,658	\$14,414
General Fund-Federal	\$6,598	\$7,602
General Fund-State and Other Sources	\$6,060	\$6,813

TOTAL

	January 2011	June 2011
Number of Employed Clients/Persons	60	63
Number Employed 0-91 Days with Firm	0	1
Number Employed 92-365 Days with Firm	8	10
Number Employed 366+ Days with Firm	52	52
Associated HCA Medical Clients	77	87
Family Medical	3	13
Children's Medical and SCHIP	69	67
Pregnant Women	5	6
Persons with Disabilities	0	1
Other Coverage	0	0
Monthly Medical and MH Expenditures - All Funds	\$15,715	\$19,173
General Fund-Federal	\$8,201	\$9,984
General Fund-State and Other Sources	\$7,514	\$9,189

DATA SOURCES: This report is based on the analysis of Automated Client Eligibility System (ACES) employer name data linked to ProviderOne eligibility data. ACES employer name information does not permit the identification of separately owned franchises operating under the same business name. The employer name information used in this report is self-reported; it is not a required element of the application for public assistance and is not independently verified by DSHS.

325. COLVILLE TRIBE

Clients or persons with dependents with HCA medical coverage, by type of coverage

Associated HCA medical clients and estimated medical and mental health expenditures

PREPARED BY: DSHS Research and Data Analysis Division, October 2012

Employed HCA medical clients and their HCA-covered dependents

	January 2011	June 2011
Number of Employed Clients	11	15
Number Employed 0-91 Days with Firm	0	4
Number Employed 92-365 Days with Firm	3	5
Number Employed 366+ Days with Firm	8	6
Associated HCA Medical Clients	22	35
Family Medical	5	24
Children's Medical and SCHIP	12	9
Pregnant Women	5	1
Persons with Disabilities	0	0
Other Coverage	0	1
Monthly Medical and MH Expenditures - All Funds	\$7,732	\$9,347
General Fund-Federal	\$3,970	\$4,751
General Fund-State and Other Sources	\$3,763	\$4,596

Non-client persons with HCA-covered dependents

	January 2011	June 2011
Number of Employed Persons	50	46
Number Employed 0-91 Days with Firm	1	0
Number Employed 92-365 Days with Firm	12	5
Number Employed 366+ Days with Firm	37	41
Associated HCA Medical Clients	84	74
Family Medical	5	2
Children's Medical and SCHIP	77	71
Pregnant Women	1	0
Persons with Disabilities	1	1
Other Coverage	0	0
Monthly Medical and MH Expenditures - All Funds	\$14,756	\$12,435
General Fund-Federal	\$8,051	\$6,841
General Fund-State and Other Sources	\$6,705	\$5,594

TOTAL

	January 2011	June 2011
Number of Employed Clients/Persons	61	61
Number Employed 0-91 Days with Firm	1	4
Number Employed 92-365 Days with Firm	15	10
Number Employed 366+ Days with Firm	45	47
Associated HCA Medical Clients	106	109
Family Medical	10	26
Children's Medical and SCHIP	89	80
Pregnant Women	6	1
Persons with Disabilities	1	1
Other Coverage	0	1
Monthly Medical and MH Expenditures - All Funds	\$22,489	\$21,782
General Fund-Federal	\$12,021	\$11,593
General Fund-State and Other Sources	\$10,468	\$10,190

DATA SOURCES: This report is based on the analysis of Automated Client Eligibility System (ACES) employer name data linked to ProviderOne eligibility data. ACES employer name information does not permit the identification of separately owned franchises operating under the same business name. The employer name information used in this report is self-reported; it is not a required element of the application for public assistance and is not independently verified by DSHS.

325. CRISTA MINISTRIES

Clients or persons with dependents with HCA medical coverage, by type of coverage

Associated HCA medical clients and estimated medical and mental health expenditures

PREPARED BY: DSHS Research and Data Analysis Division, October 2012

Employed HCA medical clients and their HCA-covered dependents

	January 2011	June 2011
Number of Employed Clients	14	12
Number Employed 0-91 Days with Firm	0	0
Number Employed 92-365 Days with Firm	4	4
Number Employed 366+ Days with Firm	10	8
Associated HCA Medical Clients	19	20
Family Medical	12	12
Children's Medical and SCHIP	4	4
Pregnant Women	1	1
Persons with Disabilities	2	3
Other Coverage	0	0
Monthly Medical and MH Expenditures - All Funds	\$6,328	\$6,609
General Fund-Federal	\$3,215	\$3,354
General Fund-State and Other Sources	\$3,112	\$3,254

Non-client persons with HCA-covered dependents

	January 2011	June 2011
Number of Employed Persons	51	45
Number Employed 0-91 Days with Firm	1	0
Number Employed 92-365 Days with Firm	7	6
Number Employed 366+ Days with Firm	43	39
Associated HCA Medical Clients	84	80
Family Medical	1	3
Children's Medical and SCHIP	83	76
Pregnant Women	0	1
Persons with Disabilities	0	0
Other Coverage	0	0
Monthly Medical and MH Expenditures - All Funds	\$12,865	\$12,994
General Fund-Federal	\$7,223	\$7,274
General Fund-State and Other Sources	\$5,642	\$5,720

TOTAL

	January 2011	June 2011
Number of Employed Clients/Persons	65	57
Number Employed 0-91 Days with Firm	1	0
Number Employed 92-365 Days with Firm	11	10
Number Employed 366+ Days with Firm	53	47
Associated HCA Medical Clients	103	100
Family Medical	13	15
Children's Medical and SCHIP	87	80
Pregnant Women	1	2
Persons with Disabilities	2	3
Other Coverage	0	0
Monthly Medical and MH Expenditures - All Funds	\$19,193	\$19,602
General Fund-Federal	\$10,438	\$10,628
General Fund-State and Other Sources	\$8,754	\$8,974

DATA SOURCES: This report is based on the analysis of Automated Client Eligibility System (ACES) employer name data linked to ProviderOne eligibility data. ACES employer name information does not permit the identification of separately owned franchises operating under the same business name. The employer name information used in this report is self-reported; it is not a required element of the application for public assistance and is not independently verified by DSHS.

325. ROSAUERS SUPERMARKETS

Clients or persons with dependents with HCA medical coverage, by type of coverage

Associated HCA medical clients and estimated medical and mental health expenditures

PREPARED BY: DSHS Research and Data Analysis Division, October 2012

Employed HCA medical clients and their HCA-covered dependents

	January 2011	June 2011
Number of Employed Clients	24	25
Number Employed 0-91 Days with Firm	4	0
Number Employed 92-365 Days with Firm	6	7
Number Employed 366+ Days with Firm	14	18
Associated HCA Medical Clients	32	35
Family Medical	16	16
Children's Medical and SCHIP	10	10
Pregnant Women	2	5
Persons with Disabilities	4	4
Other Coverage	0	0
Monthly Medical and MH Expenditures - All Funds	\$11,133	\$14,144
General Fund-Federal	\$5,668	\$7,177
General Fund-State and Other Sources	\$5,466	\$6,968

Non-client persons with HCA-covered dependents

	January 2011	June 2011
Number of Employed Persons	36	37
Number Employed 0-91 Days with Firm	1	0
Number Employed 92-365 Days with Firm	2	5
Number Employed 366+ Days with Firm	33	32
Associated HCA Medical Clients	52	53
Family Medical	1	1
Children's Medical and SCHIP	50	51
Pregnant Women	1	1
Persons with Disabilities	0	0
Other Coverage	0	0
Monthly Medical and MH Expenditures - All Funds	\$9,110	\$9,273
General Fund-Federal	\$4,944	\$5,033
General Fund-State and Other Sources	\$4,166	\$4,240

TOTAL

	January 2011	June 2011
Number of Employed Clients/Persons	60	62
Number Employed 0-91 Days with Firm	5	0
Number Employed 92-365 Days with Firm	8	12
Number Employed 366+ Days with Firm	47	50
Associated HCA Medical Clients	84	88
Family Medical	17	17
Children's Medical and SCHIP	60	61
Pregnant Women	3	6
Persons with Disabilities	4	4
Other Coverage	0	0
Monthly Medical and MH Expenditures - All Funds	\$20,244	\$23,417
General Fund-Federal	\$10,612	\$12,210
General Fund-State and Other Sources	\$9,632	\$11,208

DATA SOURCES: This report is based on the analysis of Automated Client Eligibility System (ACES) employer name data linked to ProviderOne eligibility data. ACES employer name information does not permit the identification of separately owned franchises operating under the same business name. The employer name information used in this report is self-reported; it is not a required element of the application for public assistance and is not independently verified by DSHS.

325. ROY FARMS

Clients or persons with dependents with HCA medical coverage, by type of coverage

Associated HCA medical clients and estimated medical and mental health expenditures

PREPARED BY: DSHS Research and Data Analysis Division, October 2012

Employed HCA medical clients and their HCA-covered dependents

	January 2011	June 2011
Number of Employed Clients	4	5
Number Employed 0-91 Days with Firm	0	0
Number Employed 92-365 Days with Firm	2	1
Number Employed 366+ Days with Firm	2	4
Associated HCA Medical Clients	11	10
Family Medical	6	6
Children's Medical and SCHIP	4	4
Pregnant Women	1	0
Persons with Disabilities	0	0
Other Coverage	0	0
Monthly Medical and MH Expenditures - All Funds	\$2,937	\$2,037
General Fund-Federal	\$1,465	\$968
General Fund-State and Other Sources	\$1,472	\$1,070

Non-client persons with HCA-covered dependents

	January 2011	June 2011
Number of Employed Persons	50	63
Number Employed 0-91 Days with Firm	0	5
Number Employed 92-365 Days with Firm	8	10
Number Employed 366+ Days with Firm	42	48
Associated HCA Medical Clients	105	142
Family Medical	4	8
Children's Medical and SCHIP	98	129
Pregnant Women	3	5
Persons with Disabilities	0	0
Other Coverage	0	0
Monthly Medical and MH Expenditures - All Funds	\$17,663	\$24,565
General Fund-Federal	\$8,575	\$11,815
General Fund-State and Other Sources	\$9,088	\$12,750

TOTAL

	January 2011	June 2011
Number of Employed Clients/Persons	54	68
Number Employed 0-91 Days with Firm	0	5
Number Employed 92-365 Days with Firm	10	11
Number Employed 366+ Days with Firm	44	52
Associated HCA Medical Clients	116	152
Family Medical	10	14
Children's Medical and SCHIP	102	133
Pregnant Women	4	5
Persons with Disabilities	0	0
Other Coverage	0	0
Monthly Medical and MH Expenditures - All Funds	\$20,600	\$26,602
General Fund-Federal	\$10,040	\$12,783
General Fund-State and Other Sources	\$10,560	\$13,819

DATA SOURCES: This report is based on the analysis of Automated Client Eligibility System (ACES) employer name data linked to ProviderOne eligibility data. ACES employer name information does not permit the identification of separately owned franchises operating under the same business name. The employer name information used in this report is self-reported; it is not a required element of the application for public assistance and is not independently verified by DSHS.

329. CITY OF SPOKANE

Clients or persons with dependents with HCA medical coverage, by type of coverage

Associated HCA medical clients and estimated medical and mental health expenditures

PREPARED BY: DSHS Research and Data Analysis Division, October 2012

Employed HCA medical clients and their HCA-covered dependents

	January 2011	June 2011
Number of Employed Clients	20	23
Number Employed 0-91 Days with Firm	1	7
Number Employed 92-365 Days with Firm	7	3
Number Employed 366+ Days with Firm	12	13
Associated HCA Medical Clients	22	29
Family Medical	18	16
Children's Medical and SCHIP	1	7
Pregnant Women	0	2
Persons with Disabilities	3	4
Other Coverage	0	0
Monthly Medical and MH Expenditures - All Funds	\$6,782	\$9,130
General Fund-Federal	\$3,439	\$4,651
General Fund-State and Other Sources	\$3,342	\$4,479

Non-client persons with HCA-covered dependents

	January 2011	June 2011
Number of Employed Persons	34	44
Number Employed 0-91 Days with Firm	0	5
Number Employed 92-365 Days with Firm	4	5
Number Employed 366+ Days with Firm	30	34
Associated HCA Medical Clients	77	91
Family Medical	1	2
Children's Medical and SCHIP	75	86
Pregnant Women	1	1
Persons with Disabilities	0	2
Other Coverage	0	0
Monthly Medical and MH Expenditures - All Funds	\$13,395	\$16,895
General Fund-Federal	\$7,288	\$9,126
General Fund-State and Other Sources	\$6,107	\$7,770

TOTAL

	January 2011	June 2011
Number of Employed Clients/Persons	54	67
Number Employed 0-91 Days with Firm	1	12
Number Employed 92-365 Days with Firm	11	8
Number Employed 366+ Days with Firm	42	47
Associated HCA Medical Clients	99	120
Family Medical	19	18
Children's Medical and SCHIP	76	93
Pregnant Women	1	3
Persons with Disabilities	3	6
Other Coverage	0	0
Monthly Medical and MH Expenditures - All Funds	\$20,176	\$26,025
General Fund-Federal	\$10,728	\$13,776
General Fund-State and Other Sources	\$9,449	\$12,249

DATA SOURCES: This report is based on the analysis of Automated Client Eligibility System (ACES) employer name data linked to ProviderOne eligibility data. ACES employer name information does not permit the identification of separately owned franchises operating under the same business name. The employer name information used in this report is self-reported; it is not a required element of the application for public assistance and is not independently verified by DSHS.

329. DEPT OF CORRECTIONS

Clients or persons with dependents with HCA medical coverage, by type of coverage

Associated HCA medical clients and estimated medical and mental health expenditures

PREPARED BY: DSHS Research and Data Analysis Division, October 2012

Employed HCA medical clients and their HCA-covered dependents

	January 2011	June 2011
Number of Employed Clients	6	4
Number Employed 0-91 Days with Firm	0	0
Number Employed 92-365 Days with Firm	3	0
Number Employed 366+ Days with Firm	3	4
Associated HCA Medical Clients	15	7
Family Medical	8	0
Children's Medical and SCHIP	5	5
Pregnant Women	1	1
Persons with Disabilities	1	1
Other Coverage	0	0
Monthly Medical and MH Expenditures - All Funds	\$4,028	\$1,932
General Fund-Federal	\$2,069	\$1,002
General Fund-State and Other Sources	\$1,959	\$931

Non-client persons with HCA-covered dependents

	January 2011	June 2011
Number of Employed Persons	54	57
Number Employed 0-91 Days with Firm	1	0
Number Employed 92-365 Days with Firm	5	5
Number Employed 366+ Days with Firm	48	52
Associated HCA Medical Clients	126	128
Family Medical	4	4
Children's Medical and SCHIP	120	122
Pregnant Women	2	2
Persons with Disabilities	0	0
Other Coverage	0	0
Monthly Medical and MH Expenditures - All Funds	\$22,030	\$21,959
General Fund-Federal	\$11,960	\$11,994
General Fund-State and Other Sources	\$10,070	\$9,965

TOTAL

	January 2011	June 2011
Number of Employed Clients/Persons	60	61
Number Employed 0-91 Days with Firm	1	0
Number Employed 92-365 Days with Firm	8	5
Number Employed 366+ Days with Firm	51	56
Associated HCA Medical Clients	141	135
Family Medical	12	4
Children's Medical and SCHIP	125	127
Pregnant Women	3	3
Persons with Disabilities	1	1
Other Coverage	0	0
Monthly Medical and MH Expenditures - All Funds	\$26,057	\$23,892
General Fund-Federal	\$14,029	\$12,996
General Fund-State and Other Sources	\$12,029	\$10,896

DATA SOURCES: This report is based on the analysis of Automated Client Eligibility System (ACES) employer name data linked to ProviderOne eligibility data. ACES employer name information does not permit the identification of separately owned franchises operating under the same business name. The employer name information used in this report is self-reported; it is not a required element of the application for public assistance and is not independently verified by DSHS.

329. EDMONDS SCHOOL DISTRICT

Clients or persons with dependents with HCA medical coverage, by type of coverage

Associated HCA medical clients and estimated medical and mental health expenditures

PREPARED BY: DSHS Research and Data Analysis Division, October 2012

Employed HCA medical clients and their HCA-covered dependents

	January 2011	June 2011
Number of Employed Clients	18	21
Number Employed 0-91 Days with Firm	0	0
Number Employed 92-365 Days with Firm	4	7
Number Employed 366+ Days with Firm	14	14
Associated HCA Medical Clients	30	38
Family Medical	21	26
Children's Medical and SCHIP	2	6
Pregnant Women	0	0
Persons with Disabilities	6	5
Other Coverage	1	1
Monthly Medical and MH Expenditures - All Funds	\$12,078	\$13,276
General Fund-Federal	\$6,096	\$6,713
General Fund-State and Other Sources	\$5,982	\$6,563

Non-client persons with HCA-covered dependents

	January 2011	June 2011
Number of Employed Persons	41	41
Number Employed 0-91 Days with Firm	0	1
Number Employed 92-365 Days with Firm	5	5
Number Employed 366+ Days with Firm	36	35
Associated HCA Medical Clients	61	59
Family Medical	3	0
Children's Medical and SCHIP	57	57
Pregnant Women	0	0
Persons with Disabilities	1	2
Other Coverage	0	0
Monthly Medical and MH Expenditures - All Funds	\$10,894	\$10,866
General Fund-Federal	\$5,901	\$5,898
General Fund-State and Other Sources	\$4,993	\$4,968

TOTAL

	January 2011	June 2011
Number of Employed Clients/Persons	59	62
Number Employed 0-91 Days with Firm	0	1
Number Employed 92-365 Days with Firm	9	12
Number Employed 366+ Days with Firm	50	49
Associated HCA Medical Clients	91	97
Family Medical	24	26
Children's Medical and SCHIP	59	63
Pregnant Women	0	0
Persons with Disabilities	7	7
Other Coverage	1	1
Monthly Medical and MH Expenditures - All Funds	\$22,971	\$24,142
General Fund-Federal	\$11,997	\$12,611
General Fund-State and Other Sources	\$10,975	\$11,531

DATA SOURCES: This report is based on the analysis of Automated Client Eligibility System (ACES) employer name data linked to ProviderOne eligibility data. ACES employer name information does not permit the identification of separately owned franchises operating under the same business name. The employer name information used in this report is self-reported; it is not a required element of the application for public assistance and is not independently verified by DSHS.

329. PRICE COLD STORAGE

Clients or persons with dependents with HCA medical coverage, by type of coverage

Associated HCA medical clients and estimated medical and mental health expenditures

PREPARED BY: DSHS Research and Data Analysis Division, October 2012

Employed HCA medical clients and their HCA-covered dependents

	January 2011	June 2011
Number of Employed Clients	9	8
Number Employed 0-91 Days with Firm	0	0
Number Employed 92-365 Days with Firm	2	1
Number Employed 366+ Days with Firm	7	7
Associated HCA Medical Clients	19	12
Family Medical	4	1
Children's Medical and SCHIP	14	10
Pregnant Women	0	0
Persons with Disabilities	0	0
Other Coverage	1	1
Monthly Medical and MH Expenditures - All Funds	\$3,702	\$2,297
General Fund-Federal	\$1,915	\$1,175
General Fund-State and Other Sources	\$1,788	\$1,122

Non-client persons with HCA-covered dependents

	January 2011	June 2011
Number of Employed Persons	49	55
Number Employed 0-91 Days with Firm	1	0
Number Employed 92-365 Days with Firm	5	5
Number Employed 366+ Days with Firm	43	50
Associated HCA Medical Clients	78	91
Family Medical	1	5
Children's Medical and SCHIP	71	81
Pregnant Women	4	3
Persons with Disabilities	2	2
Other Coverage	0	0
Monthly Medical and MH Expenditures - All Funds	\$16,488	\$18,041
General Fund-Federal	\$8,882	\$9,707
General Fund-State and Other Sources	\$7,606	\$8,334

TOTAL

	January 2011	June 2011
Number of Employed Clients/Persons	58	63
Number Employed 0-91 Days with Firm	1	0
Number Employed 92-365 Days with Firm	7	6
Number Employed 366+ Days with Firm	50	57
Associated HCA Medical Clients	97	103
Family Medical	5	6
Children's Medical and SCHIP	85	91
Pregnant Women	4	3
Persons with Disabilities	2	2
Other Coverage	1	1
Monthly Medical and MH Expenditures - All Funds	\$20,190	\$20,338
General Fund-Federal	\$10,797	\$10,882
General Fund-State and Other Sources	\$9,393	\$9,456

DATA SOURCES: This report is based on the analysis of Automated Client Eligibility System (ACES) employer name data linked to ProviderOne eligibility data. ACES employer name information does not permit the identification of separately owned franchises operating under the same business name. The employer name information used in this report is self-reported; it is not a required element of the application for public assistance and is not independently verified by DSHS.

333. BED BATH & BEYOND

Clients or persons with dependents with HCA medical coverage, by type of coverage

Associated HCA medical clients and estimated medical and mental health expenditures

PREPARED BY: DSHS Research and Data Analysis Division, October 2012

Employed HCA medical clients and their HCA-covered dependents

	January 2011	June 2011
Number of Employed Clients	43	36
Number Employed 0-91 Days with Firm	15	2
Number Employed 92-365 Days with Firm	7	12
Number Employed 366+ Days with Firm	21	22
Associated HCA Medical Clients	56	58
Family Medical	45	49
Children's Medical and SCHIP	6	5
Pregnant Women	4	4
Persons with Disabilities	1	0
Other Coverage	0	0
Monthly Medical and MH Expenditures - All Funds	\$17,913	\$17,403
General Fund-Federal	\$9,121	\$8,859
General Fund-State and Other Sources	\$8,792	\$8,543

Non-client persons with HCA-covered dependents

	January 2011	June 2011
Number of Employed Persons	20	21
Number Employed 0-91 Days with Firm	2	1
Number Employed 92-365 Days with Firm	5	7
Number Employed 366+ Days with Firm	13	13
Associated HCA Medical Clients	32	26
Family Medical	2	1
Children's Medical and SCHIP	30	25
Pregnant Women	0	0
Persons with Disabilities	0	0
Other Coverage	0	0
Monthly Medical and MH Expenditures - All Funds	\$5,217	\$4,235
General Fund-Federal	\$2,838	\$2,307
General Fund-State and Other Sources	\$2,380	\$1,928

TOTAL

	January 2011	June 2011
Number of Employed Clients/Persons	63	57
Number Employed 0-91 Days with Firm	17	3
Number Employed 92-365 Days with Firm	12	19
Number Employed 366+ Days with Firm	34	35
Associated HCA Medical Clients	88	84
Family Medical	47	50
Children's Medical and SCHIP	36	30
Pregnant Women	4	4
Persons with Disabilities	1	0
Other Coverage	0	0
Monthly Medical and MH Expenditures - All Funds	\$23,131	\$21,638
General Fund-Federal	\$11,959	\$11,167
General Fund-State and Other Sources	\$11,172	\$10,471

DATA SOURCES: This report is based on the analysis of Automated Client Eligibility System (ACES) employer name data linked to ProviderOne eligibility data. ACES employer name information does not permit the identification of separately owned franchises operating under the same business name. The employer name information used in this report is self-reported; it is not a required element of the application for public assistance and is not independently verified by DSHS.

334. CRANE & CRANE

Clients or persons with dependents with HCA medical coverage, by type of coverage

Associated HCA medical clients and estimated medical and mental health expenditures

PREPARED BY: DSHS Research and Data Analysis Division, October 2012

Employed HCA medical clients and their HCA-covered dependents

	January 2011	June 2011
Number of Employed Clients	4	3
Number Employed 0-91 Days with Firm	0	0
Number Employed 92-365 Days with Firm	2	1
Number Employed 366+ Days with Firm	2	2
Associated HCA Medical Clients	9	6
Family Medical	3	0
Children's Medical and SCHIP	5	5
Pregnant Women	1	0
Persons with Disabilities	0	0
Other Coverage	0	1
Monthly Medical and MH Expenditures - All Funds	\$2,284	\$944
General Fund-Federal	\$1,091	\$362
General Fund-State and Other Sources	\$1,193	\$582

Non-client persons with HCA-covered dependents

	January 2011	June 2011
Number of Employed Persons	57	55
Number Employed 0-91 Days with Firm	0	2
Number Employed 92-365 Days with Firm	19	7
Number Employed 366+ Days with Firm	38	46
Associated HCA Medical Clients	101	102
Family Medical	5	4
Children's Medical and SCHIP	94	93
Pregnant Women	2	4
Persons with Disabilities	0	1
Other Coverage	0	0
Monthly Medical and MH Expenditures - All Funds	\$16,925	\$19,013
General Fund-Federal	\$8,336	\$9,223
General Fund-State and Other Sources	\$8,588	\$9,790

TOTAL

	January 2011	June 2011
Number of Employed Clients/Persons	61	58
Number Employed 0-91 Days with Firm	0	2
Number Employed 92-365 Days with Firm	21	8
Number Employed 366+ Days with Firm	40	48
Associated HCA Medical Clients	110	108
Family Medical	8	4
Children's Medical and SCHIP	99	98
Pregnant Women	3	4
Persons with Disabilities	0	1
Other Coverage	0	1
Monthly Medical and MH Expenditures - All Funds	\$19,208	\$19,957
General Fund-Federal	\$9,427	\$9,585
General Fund-State and Other Sources	\$9,781	\$10,372

DATA SOURCES: This report is based on the analysis of Automated Client Eligibility System (ACES) employer name data linked to ProviderOne eligibility data. ACES employer name information does not permit the identification of separately owned franchises operating under the same business name. The employer name information used in this report is self-reported; it is not a required element of the application for public assistance and is not independently verified by DSHS.

334. OLYMPIC COLLEGE

Clients or persons with dependents with HCA medical coverage, by type of coverage

Associated HCA medical clients and estimated medical and mental health expenditures

PREPARED BY: DSHS Research and Data Analysis Division, October 2012

Employed HCA medical clients and their HCA-covered dependents

	January 2011	June 2011
Number of Employed Clients	38	38
Number Employed 0-91 Days with Firm	1	5
Number Employed 92-365 Days with Firm	20	18
Number Employed 366+ Days with Firm	17	15
Associated HCA Medical Clients	72	79
Family Medical	54	62
Children's Medical and SCHIP	13	11
Pregnant Women	1	0
Persons with Disabilities	4	6
Other Coverage	0	0
Monthly Medical and MH Expenditures - All Funds	\$21,455	\$23,605
General Fund-Federal	\$10,932	\$11,998
General Fund-State and Other Sources	\$10,523	\$11,607

Non-client persons with HCA-covered dependents

	January 2011	June 2011
Number of Employed Persons	17	26
Number Employed 0-91 Days with Firm	0	1
Number Employed 92-365 Days with Firm	5	8
Number Employed 366+ Days with Firm	12	17
Associated HCA Medical Clients	34	40
Family Medical	1	0
Children's Medical and SCHIP	33	40
Pregnant Women	0	0
Persons with Disabilities	0	0
Other Coverage	0	0
Monthly Medical and MH Expenditures - All Funds	\$5,784	\$6,506
General Fund-Federal	\$3,144	\$3,554
General Fund-State and Other Sources	\$2,640	\$2,952

TOTAL

	January 2011	June 2011
Number of Employed Clients/Persons	55	64
Number Employed 0-91 Days with Firm	1	6
Number Employed 92-365 Days with Firm	25	26
Number Employed 366+ Days with Firm	29	32
Associated HCA Medical Clients	106	119
Family Medical	55	62
Children's Medical and SCHIP	46	51
Pregnant Women	1	0
Persons with Disabilities	4	6
Other Coverage	0	0
Monthly Medical and MH Expenditures - All Funds	\$27,240	\$30,111
General Fund-Federal	\$14,077	\$15,552
General Fund-State and Other Sources	\$13,163	\$14,559

DATA SOURCES: This report is based on the analysis of Automated Client Eligibility System (ACES) employer name data linked to ProviderOne eligibility data. ACES employer name information does not permit the identification of separately owned franchises operating under the same business name. The employer name information used in this report is self-reported; it is not a required element of the application for public assistance and is not independently verified by DSHS.

336. MILGARD MANUFACTURING

Clients or persons with dependents with HCA medical coverage, by type of coverage

Associated HCA medical clients and estimated medical and mental health expenditures

PREPARED BY: DSHS Research and Data Analysis Division, October 2012

Employed HCA medical clients and their HCA-covered dependents

	January 2011	June 2011
Number of Employed Clients	7	9
Number Employed 0-91 Days with Firm	1	0
Number Employed 92-365 Days with Firm	3	4
Number Employed 366+ Days with Firm	3	5
Associated HCA Medical Clients	23	31
Family Medical	14	29
Children's Medical and SCHIP	6	0
Pregnant Women	0	0
Persons with Disabilities	3	2
Other Coverage	0	0
Monthly Medical and MH Expenditures - All Funds	\$6,681	\$8,445
General Fund-Federal	\$3,411	\$4,285
General Fund-State and Other Sources	\$3,270	\$4,160

Non-client persons with HCA-covered dependents

	January 2011	June 2011
Number of Employed Persons	53	49
Number Employed 0-91 Days with Firm	0	0
Number Employed 92-365 Days with Firm	7	3
Number Employed 366+ Days with Firm	46	46
Associated HCA Medical Clients	142	125
Family Medical	10	4
Children's Medical and SCHIP	128	117
Pregnant Women	4	4
Persons with Disabilities	0	0
Other Coverage	0	0
Monthly Medical and MH Expenditures - All Funds	\$26,433	\$23,253
General Fund-Federal	\$14,151	\$12,420
General Fund-State and Other Sources	\$12,282	\$10,833

TOTAL

	January 2011	June 2011
Number of Employed Clients/Persons	60	58
Number Employed 0-91 Days with Firm	1	0
Number Employed 92-365 Days with Firm	10	7
Number Employed 366+ Days with Firm	49	51
Associated HCA Medical Clients	165	156
Family Medical	24	33
Children's Medical and SCHIP	134	117
Pregnant Women	4	4
Persons with Disabilities	3	2
Other Coverage	0	0
Monthly Medical and MH Expenditures - All Funds	\$33,114	\$31,698
General Fund-Federal	\$17,562	\$16,704
General Fund-State and Other Sources	\$15,552	\$14,994

DATA SOURCES: This report is based on the analysis of Automated Client Eligibility System (ACES) employer name data linked to ProviderOne eligibility data. ACES employer name information does not permit the identification of separately owned franchises operating under the same business name. The employer name information used in this report is self-reported; it is not a required element of the application for public assistance and is not independently verified by DSHS.

337. 24 HOUR FITNESS

Clients or persons with dependents with HCA medical coverage, by type of coverage

Associated HCA medical clients and estimated medical and mental health expenditures

PREPARED BY: DSHS Research and Data Analysis Division, October 2012

Employed HCA medical clients and their HCA-covered dependents

	January 2011	June 2011
Number of Employed Clients	29	27
Number Employed 0-91 Days with Firm	4	1
Number Employed 92-365 Days with Firm	9	12
Number Employed 366+ Days with Firm	16	14
Associated HCA Medical Clients	27	27
Family Medical	15	7
Children's Medical and SCHIP	6	9
Pregnant Women	5	10
Persons with Disabilities	1	1
Other Coverage	0	0
Monthly Medical and MH Expenditures - All Funds	\$11,108	\$13,445
General Fund-Federal	\$5,639	\$6,807
General Fund-State and Other Sources	\$5,469	\$6,639

Non-client persons with HCA-covered dependents

	January 2011	June 2011
Number of Employed Persons	28	33
Number Employed 0-91 Days with Firm	0	2
Number Employed 92-365 Days with Firm	7	6
Number Employed 366+ Days with Firm	21	25
Associated HCA Medical Clients	42	38
Family Medical	1	3
Children's Medical and SCHIP	39	34
Pregnant Women	2	1
Persons with Disabilities	0	0
Other Coverage	0	0
Monthly Medical and MH Expenditures - All Funds	\$8,160	\$7,094
General Fund-Federal	\$4,386	\$3,821
General Fund-State and Other Sources	\$3,774	\$3,273

TOTAL

	January 2011	June 2011
Number of Employed Clients/Persons	57	60
Number Employed 0-91 Days with Firm	4	3
Number Employed 92-365 Days with Firm	16	18
Number Employed 366+ Days with Firm	37	39
Associated HCA Medical Clients	69	65
Family Medical	16	10
Children's Medical and SCHIP	45	43
Pregnant Women	7	11
Persons with Disabilities	1	1
Other Coverage	0	0
Monthly Medical and MH Expenditures - All Funds	\$19,267	\$20,539
General Fund-Federal	\$10,024	\$10,627
General Fund-State and Other Sources	\$9,243	\$9,911

DATA SOURCES: This report is based on the analysis of Automated Client Eligibility System (ACES) employer name data linked to ProviderOne eligibility data. ACES employer name information does not permit the identification of separately owned franchises operating under the same business name. The employer name information used in this report is self-reported; it is not a required element of the application for public assistance and is not independently verified by DSHS.

337. BATH AND BODY WORKS

Clients or persons with dependents with HCA medical coverage, by type of coverage

Associated HCA medical clients and estimated medical and mental health expenditures

PREPARED BY: DSHS Research and Data Analysis Division, October 2012

Employed HCA medical clients and their HCA-covered dependents

	January 2011	June 2011
Number of Employed Clients	48	39
Number Employed 0-91 Days with Firm	16	2
Number Employed 92-365 Days with Firm	11	19
Number Employed 366+ Days with Firm	21	18
Associated HCA Medical Clients	43	40
Family Medical	28	27
Children's Medical and SCHIP	10	10
Pregnant Women	5	2
Persons with Disabilities	0	1
Other Coverage	0	0
Monthly Medical and MH Expenditures - All Funds	\$14,019	\$11,863
General Fund-Federal	\$7,159	\$6,081
General Fund-State and Other Sources	\$6,860	\$5,782

Non-client persons with HCA-covered dependents

	January 2011	June 2011
Number of Employed Persons	16	14
Number Employed 0-91 Days with Firm	5	1
Number Employed 92-365 Days with Firm	4	6
Number Employed 366+ Days with Firm	7	7
Associated HCA Medical Clients	19	14
Family Medical	0	0
Children's Medical and SCHIP	18	13
Pregnant Women	0	0
Persons with Disabilities	1	1
Other Coverage	0	0
Monthly Medical and MH Expenditures - All Funds	\$3,505	\$2,692
General Fund-Federal	\$1,864	\$1,420
General Fund-State and Other Sources	\$1,641	\$1,272

TOTAL

	January 2011	June 2011
Number of Employed Clients/Persons	64	53
Number Employed 0-91 Days with Firm	21	3
Number Employed 92-365 Days with Firm	15	25
Number Employed 366+ Days with Firm	28	25
Associated HCA Medical Clients	62	54
Family Medical	28	27
Children's Medical and SCHIP	28	23
Pregnant Women	5	2
Persons with Disabilities	1	2
Other Coverage	0	0
Monthly Medical and MH Expenditures - All Funds	\$17,524	\$14,555
General Fund-Federal	\$9,023	\$7,501
General Fund-State and Other Sources	\$8,501	\$7,054

DATA SOURCES: This report is based on the analysis of Automated Client Eligibility System (ACES) employer name data linked to ProviderOne eligibility data. ACES employer name information does not permit the identification of separately owned franchises operating under the same business name. The employer name information used in this report is self-reported; it is not a required element of the application for public assistance and is not independently verified by DSHS.

337. QUINCY FOODS

Clients or persons with dependents with HCA medical coverage, by type of coverage

Associated HCA medical clients and estimated medical and mental health expenditures

PREPARED BY: DSHS Research and Data Analysis Division, October 2012

Employed HCA medical clients and their HCA-covered dependents

	January 2011	June 2011
Number of Employed Clients	9	3
Number Employed 0-91 Days with Firm	0	1
Number Employed 92-365 Days with Firm	3	0
Number Employed 366+ Days with Firm	6	2
Associated HCA Medical Clients	20	7
Family Medical	7	3
Children's Medical and SCHIP	10	3
Pregnant Women	1	1
Persons with Disabilities	0	0
Other Coverage	2	0
Monthly Medical and MH Expenditures - All Funds	\$5,146	\$2,329
General Fund-Federal	\$2,563	\$1,196
General Fund-State and Other Sources	\$2,584	\$1,133

Non-client persons with HCA-covered dependents

	January 2011	June 2011
Number of Employed Persons	54	51
Number Employed 0-91 Days with Firm	0	0
Number Employed 92-365 Days with Firm	12	5
Number Employed 366+ Days with Firm	42	46
Associated HCA Medical Clients	121	116
Family Medical	0	4
Children's Medical and SCHIP	119	109
Pregnant Women	1	2
Persons with Disabilities	1	1
Other Coverage	0	0
Monthly Medical and MH Expenditures - All Funds	\$21,211	\$20,997
General Fund-Federal	\$11,492	\$11,368
General Fund-State and Other Sources	\$9,719	\$9,629

TOTAL

	January 2011	June 2011
Number of Employed Clients/Persons	63	54
Number Employed 0-91 Days with Firm	0	1
Number Employed 92-365 Days with Firm	15	5
Number Employed 366+ Days with Firm	48	48
Associated HCA Medical Clients	141	123
Family Medical	7	7
Children's Medical and SCHIP	129	112
Pregnant Women	2	3
Persons with Disabilities	1	1
Other Coverage	2	0
Monthly Medical and MH Expenditures - All Funds	\$26,357	\$23,326
General Fund-Federal	\$14,054	\$12,564
General Fund-State and Other Sources	\$12,303	\$10,762

DATA SOURCES: This report is based on the analysis of Automated Client Eligibility System (ACES) employer name data linked to ProviderOne eligibility data. ACES employer name information does not permit the identification of separately owned franchises operating under the same business name. The employer name information used in this report is self-reported; it is not a required element of the application for public assistance and is not independently verified by DSHS.

337. ST JOSEPH MEDICAL CENTER

Clients or persons with dependents with HCA medical coverage, by type of coverage

Associated HCA medical clients and estimated medical and mental health expenditures

PREPARED BY: DSHS Research and Data Analysis Division, October 2012

Employed HCA medical clients and their HCA-covered dependents

	January 2011	June 2011
Number of Employed Clients	8	10
Number Employed 0-91 Days with Firm	0	0
Number Employed 92-365 Days with Firm	2	1
Number Employed 366+ Days with Firm	6	9
Associated HCA Medical Clients	13	17
Family Medical	2	3
Children's Medical and SCHIP	8	11
Pregnant Women	2	2
Persons with Disabilities	1	1
Other Coverage	0	0
Monthly Medical and MH Expenditures - All Funds	\$4,350	\$5,255
General Fund-Federal	\$2,236	\$2,715
General Fund-State and Other Sources	\$2,114	\$2,540

Non-client persons with HCA-covered dependents

	January 2011	June 2011
Number of Employed Persons	46	53
Number Employed 0-91 Days with Firm	0	1
Number Employed 92-365 Days with Firm	7	6
Number Employed 366+ Days with Firm	39	46
Associated HCA Medical Clients	100	118
Family Medical	3	3
Children's Medical and SCHIP	95	114
Pregnant Women	0	1
Persons with Disabilities	2	0
Other Coverage	0	0
Monthly Medical and MH Expenditures - All Funds	\$17,613	\$19,621
General Fund-Federal	\$9,540	\$10,775
General Fund-State and Other Sources	\$8,073	\$8,846

TOTAL

	January 2011	June 2011
Number of Employed Clients/Persons	54	63
Number Employed 0-91 Days with Firm	0	1
Number Employed 92-365 Days with Firm	9	7
Number Employed 366+ Days with Firm	45	55
Associated HCA Medical Clients	113	135
Family Medical	5	6
Children's Medical and SCHIP	103	125
Pregnant Women	2	3
Persons with Disabilities	3	1
Other Coverage	0	0
Monthly Medical and MH Expenditures - All Funds	\$21,963	\$24,876
General Fund-Federal	\$11,776	\$13,489
General Fund-State and Other Sources	\$10,187	\$11,386

DATA SOURCES: This report is based on the analysis of Automated Client Eligibility System (ACES) employer name data linked to ProviderOne eligibility data. ACES employer name information does not permit the identification of separately owned franchises operating under the same business name. The employer name information used in this report is self-reported; it is not a required element of the application for public assistance and is not independently verified by DSHS.

341. BIG 5 SPORTING GOODS

Clients or persons with dependents with HCA medical coverage, by type of coverage

Associated HCA medical clients and estimated medical and mental health expenditures

PREPARED BY: DSHS Research and Data Analysis Division, October 2012

Employed HCA medical clients and their HCA-covered dependents

	January 2011	June 2011
Number of Employed Clients	38	31
Number Employed 0-91 Days with Firm	6	2
Number Employed 92-365 Days with Firm	18	11
Number Employed 366+ Days with Firm	14	18
Associated HCA Medical Clients	39	31
Family Medical	30	22
Children's Medical and SCHIP	5	2
Pregnant Women	3	6
Persons with Disabilities	1	1
Other Coverage	0	0
Monthly Medical and MH Expenditures - All Funds	\$13,148	\$12,090
General Fund-Federal	\$6,690	\$6,108
General Fund-State and Other Sources	\$6,459	\$5,981

Non-client persons with HCA-covered dependents

	January 2011	June 2011
Number of Employed Persons	25	22
Number Employed 0-91 Days with Firm	2	1
Number Employed 92-365 Days with Firm	3	2
Number Employed 366+ Days with Firm	20	19
Associated HCA Medical Clients	42	53
Family Medical	3	0
Children's Medical and SCHIP	38	51
Pregnant Women	0	2
Persons with Disabilities	1	0
Other Coverage	0	0
Monthly Medical and MH Expenditures - All Funds	\$7,969	\$9,972
General Fund-Federal	\$4,276	\$5,369
General Fund-State and Other Sources	\$3,693	\$4,603

TOTAL

	January 2011	June 2011
Number of Employed Clients/Persons	63	53
Number Employed 0-91 Days with Firm	8	3
Number Employed 92-365 Days with Firm	21	13
Number Employed 366+ Days with Firm	34	37
Associated HCA Medical Clients	81	84
Family Medical	33	22
Children's Medical and SCHIP	43	53
Pregnant Women	3	8
Persons with Disabilities	2	1
Other Coverage	0	0
Monthly Medical and MH Expenditures - All Funds	\$21,118	\$22,062
General Fund-Federal	\$10,966	\$11,478
General Fund-State and Other Sources	\$10,152	\$10,584

DATA SOURCES: This report is based on the analysis of Automated Client Eligibility System (ACES) employer name data linked to ProviderOne eligibility data. ACES employer name information does not permit the identification of separately owned franchises operating under the same business name. The employer name information used in this report is self-reported; it is not a required element of the application for public assistance and is not independently verified by DSHS.

341. CARDINAL GLASS

Clients or persons with dependents with HCA medical coverage, by type of coverage

Associated HCA medical clients and estimated medical and mental health expenditures

PREPARED BY: DSHS Research and Data Analysis Division, October 2012

Employed HCA medical clients and their HCA-covered dependents

	January 2011	June 2011
Number of Employed Clients	9	9
Number Employed 0-91 Days with Firm	2	0
Number Employed 92-365 Days with Firm	4	5
Number Employed 366+ Days with Firm	3	4
Associated HCA Medical Clients	26	22
Family Medical	23	22
Children's Medical and SCHIP	2	0
Pregnant Women	1	0
Persons with Disabilities	0	0
Other Coverage	0	0
Monthly Medical and MH Expenditures - All Funds	\$7,776	\$6,443
General Fund-Federal	\$3,963	\$3,281
General Fund-State and Other Sources	\$3,812	\$3,162

Non-client persons with HCA-covered dependents

	January 2011	June 2011
Number of Employed Persons	48	50
Number Employed 0-91 Days with Firm	0	2
Number Employed 92-365 Days with Firm	9	9
Number Employed 366+ Days with Firm	39	39
Associated HCA Medical Clients	117	116
Family Medical	7	5
Children's Medical and SCHIP	109	107
Pregnant Women	1	2
Persons with Disabilities	0	2
Other Coverage	0	0
Monthly Medical and MH Expenditures - All Funds	\$20,375	\$21,790
General Fund-Federal	\$11,071	\$11,791
General Fund-State and Other Sources	\$9,304	\$10,000

TOTAL

	January 2011	June 2011
Number of Employed Clients/Persons	57	59
Number Employed 0-91 Days with Firm	2	2
Number Employed 92-365 Days with Firm	13	14
Number Employed 366+ Days with Firm	42	43
Associated HCA Medical Clients	143	138
Family Medical	30	27
Children's Medical and SCHIP	111	107
Pregnant Women	2	2
Persons with Disabilities	0	2
Other Coverage	0	0
Monthly Medical and MH Expenditures - All Funds	\$28,151	\$28,233
General Fund-Federal	\$15,034	\$15,071
General Fund-State and Other Sources	\$13,117	\$13,162

DATA SOURCES: This report is based on the analysis of Automated Client Eligibility System (ACES) employer name data linked to ProviderOne eligibility data. ACES employer name information does not permit the identification of separately owned franchises operating under the same business name. The employer name information used in this report is self-reported; it is not a required element of the application for public assistance and is not independently verified by DSHS.

341. CHARTER COMMUNICATIONS

Clients or persons with dependents with HCA medical coverage, by type of coverage

Associated HCA medical clients and estimated medical and mental health expenditures

PREPARED BY: DSHS Research and Data Analysis Division, October 2012

Employed HCA medical clients and their HCA-covered dependents

	January 2011	June 2011
Number of Employed Clients	20	24
Number Employed 0-91 Days with Firm	2	3
Number Employed 92-365 Days with Firm	8	6
Number Employed 366+ Days with Firm	10	15
Associated HCA Medical Clients	42	39
Family Medical	27	18
Children's Medical and SCHIP	9	15
Pregnant Women	6	6
Persons with Disabilities	0	0
Other Coverage	0	0
Monthly Medical and MH Expenditures - All Funds	\$14,030	\$11,969
General Fund-Federal	\$7,150	\$6,149
General Fund-State and Other Sources	\$6,880	\$5,821

Non-client persons with HCA-covered dependents

	January 2011	June 2011
Number of Employed Persons	32	40
Number Employed 0-91 Days with Firm	2	0
Number Employed 92-365 Days with Firm	10	13
Number Employed 366+ Days with Firm	20	27
Associated HCA Medical Clients	61	73
Family Medical	1	2
Children's Medical and SCHIP	55	66
Pregnant Women	3	3
Persons with Disabilities	2	2
Other Coverage	0	0
Monthly Medical and MH Expenditures - All Funds	\$13,106	\$15,124
General Fund-Federal	\$7,049	\$8,119
General Fund-State and Other Sources	\$6,057	\$7,004

TOTAL

	January 2011	June 2011
Number of Employed Clients/Persons	52	64
Number Employed 0-91 Days with Firm	4	3
Number Employed 92-365 Days with Firm	18	19
Number Employed 366+ Days with Firm	30	42
Associated HCA Medical Clients	103	112
Family Medical	28	20
Children's Medical and SCHIP	64	81
Pregnant Women	9	9
Persons with Disabilities	2	2
Other Coverage	0	0
Monthly Medical and MH Expenditures - All Funds	\$27,137	\$27,093
General Fund-Federal	\$14,199	\$14,268
General Fund-State and Other Sources	\$12,938	\$12,825

DATA SOURCES: This report is based on the analysis of Automated Client Eligibility System (ACES) employer name data linked to ProviderOne eligibility data. ACES employer name information does not permit the identification of separately owned franchises operating under the same business name. The employer name information used in this report is self-reported; it is not a required element of the application for public assistance and is not independently verified by DSHS.

341. EVERETT CLINIC

Clients or persons with dependents with HCA medical coverage, by type of coverage

Associated HCA medical clients and estimated medical and mental health expenditures

PREPARED BY: DSHS Research and Data Analysis Division, October 2012

Employed HCA medical clients and their HCA-covered dependents

	January 2011	June 2011
Number of Employed Clients	8	4
Number Employed 0-91 Days with Firm	0	0
Number Employed 92-365 Days with Firm	4	1
Number Employed 366+ Days with Firm	4	3
Associated HCA Medical Clients	22	5
Family Medical	12	1
Children's Medical and SCHIP	7	2
Pregnant Women	1	1
Persons with Disabilities	2	1
Other Coverage	0	0
Monthly Medical and MH Expenditures - All Funds	\$7,318	\$2,367
General Fund-Federal	\$3,766	\$1,198
General Fund-State and Other Sources	\$3,551	\$1,169

Non-client persons with HCA-covered dependents

	January 2011	June 2011
Number of Employed Persons	47	57
Number Employed 0-91 Days with Firm	0	1
Number Employed 92-365 Days with Firm	8	7
Number Employed 366+ Days with Firm	39	49
Associated HCA Medical Clients	82	98
Family Medical	0	1
Children's Medical and SCHIP	80	95
Pregnant Women	0	0
Persons with Disabilities	2	2
Other Coverage	0	0
Monthly Medical and MH Expenditures - All Funds	\$14,540	\$16,851
General Fund-Federal	\$7,987	\$9,299
General Fund-State and Other Sources	\$6,554	\$7,552

TOTAL

	January 2011	June 2011
Number of Employed Clients/Persons	55	61
Number Employed 0-91 Days with Firm	0	1
Number Employed 92-365 Days with Firm	12	8
Number Employed 366+ Days with Firm	43	52
Associated HCA Medical Clients	104	103
Family Medical	12	2
Children's Medical and SCHIP	87	97
Pregnant Women	1	1
Persons with Disabilities	4	3
Other Coverage	0	0
Monthly Medical and MH Expenditures - All Funds	\$21,858	\$19,217
General Fund-Federal	\$11,753	\$10,496
General Fund-State and Other Sources	\$10,105	\$8,721

DATA SOURCES: This report is based on the analysis of Automated Client Eligibility System (ACES) employer name data linked to ProviderOne eligibility data. ACES employer name information does not permit the identification of separately owned franchises operating under the same business name. The employer name information used in this report is self-reported; it is not a required element of the application for public assistance and is not independently verified by DSHS.

341. NORTHERN FRUIT

Clients or persons with dependents with HCA medical coverage, by type of coverage

Associated HCA medical clients and estimated medical and mental health expenditures

PREPARED BY: DSHS Research and Data Analysis Division, October 2012

Employed HCA medical clients and their HCA-covered dependents

	January 2011	June 2011
Number of Employed Clients	9	7
Number Employed 0-91 Days with Firm	0	1
Number Employed 92-365 Days with Firm	3	1
Number Employed 366+ Days with Firm	6	5
Associated HCA Medical Clients	16	13
Family Medical	0	0
Children's Medical and SCHIP	15	12
Pregnant Women	1	1
Persons with Disabilities	0	0
Other Coverage	0	0
Monthly Medical and MH Expenditures - All Funds	\$3,278	\$2,790
General Fund-Federal	\$1,752	\$1,485
General Fund-State and Other Sources	\$1,526	\$1,305

Non-client persons with HCA-covered dependents

	January 2011	June 2011
Number of Employed Persons	56	44
Number Employed 0-91 Days with Firm	0	0
Number Employed 92-365 Days with Firm	7	6
Number Employed 366+ Days with Firm	49	38
Associated HCA Medical Clients	104	85
Family Medical	0	3
Children's Medical and SCHIP	104	81
Pregnant Women	0	1
Persons with Disabilities	0	0
Other Coverage	0	0
Monthly Medical and MH Expenditures - All Funds	\$16,793	\$14,245
General Fund-Federal	\$9,085	\$7,558
General Fund-State and Other Sources	\$7,708	\$6,687

TOTAL

	January 2011	June 2011
Number of Employed Clients/Persons	65	51
Number Employed 0-91 Days with Firm	0	1
Number Employed 92-365 Days with Firm	10	7
Number Employed 366+ Days with Firm	55	43
Associated HCA Medical Clients	120	98
Family Medical	0	3
Children's Medical and SCHIP	119	93
Pregnant Women	1	2
Persons with Disabilities	0	0
Other Coverage	0	0
Monthly Medical and MH Expenditures - All Funds	\$20,071	\$17,035
General Fund-Federal	\$10,836	\$9,043
General Fund-State and Other Sources	\$9,235	\$7,992

DATA SOURCES: This report is based on the analysis of Automated Client Eligibility System (ACES) employer name data linked to ProviderOne eligibility data. ACES employer name information does not permit the identification of separately owned franchises operating under the same business name. The employer name information used in this report is self-reported; it is not a required element of the application for public assistance and is not independently verified by DSHS.

341. NORTHWEST HOSPITAL

Clients or persons with dependents with HCA medical coverage, by type of coverage

Associated HCA medical clients and estimated medical and mental health expenditures

PREPARED BY: DSHS Research and Data Analysis Division, October 2012

Employed HCA medical clients and their HCA-covered dependents

	January 2011	June 2011
Number of Employed Clients	14	14
Number Employed 0-91 Days with Firm	1	0
Number Employed 92-365 Days with Firm	3	4
Number Employed 366+ Days with Firm	10	10
Associated HCA Medical Clients	40	43
Family Medical	16	16
Children's Medical and SCHIP	20	25
Pregnant Women	4	2
Persons with Disabilities	0	0
Other Coverage	0	0
Monthly Medical and MH Expenditures - All Funds	\$10,797	\$10,181
General Fund-Federal	\$5,586	\$5,319
General Fund-State and Other Sources	\$5,211	\$4,862

Non-client persons with HCA-covered dependents

	January 2011	June 2011
Number of Employed Persons	43	45
Number Employed 0-91 Days with Firm	1	1
Number Employed 92-365 Days with Firm	3	6
Number Employed 366+ Days with Firm	39	38
Associated HCA Medical Clients	71	73
Family Medical	0	0
Children's Medical and SCHIP	69	70
Pregnant Women	2	3
Persons with Disabilities	0	0
Other Coverage	0	0
Monthly Medical and MH Expenditures - All Funds	\$12,455	\$13,605
General Fund-Federal	\$6,915	\$7,441
General Fund-State and Other Sources	\$5,540	\$6,164

TOTAL

	January 2011	June 2011
Number of Employed Clients/Persons	57	59
Number Employed 0-91 Days with Firm	2	1
Number Employed 92-365 Days with Firm	6	10
Number Employed 366+ Days with Firm	49	48
Associated HCA Medical Clients	111	116
Family Medical	16	16
Children's Medical and SCHIP	89	95
Pregnant Women	6	5
Persons with Disabilities	0	0
Other Coverage	0	0
Monthly Medical and MH Expenditures - All Funds	\$23,253	\$23,786
General Fund-Federal	\$12,502	\$12,760
General Fund-State and Other Sources	\$10,751	\$11,026

DATA SOURCES: This report is based on the analysis of Automated Client Eligibility System (ACES) employer name data linked to ProviderOne eligibility data. ACES employer name information does not permit the identification of separately owned franchises operating under the same business name. The employer name information used in this report is self-reported; it is not a required element of the application for public assistance and is not independently verified by DSHS.

341. PLANNED PARENTHOOD

Clients or persons with dependents with HCA medical coverage, by type of coverage

Associated HCA medical clients and estimated medical and mental health expenditures

PREPARED BY: DSHS Research and Data Analysis Division, October 2012

Employed HCA medical clients and their HCA-covered dependents

	January 2011	June 2011
Number of Employed Clients	12	9
Number Employed 0-91 Days with Firm	3	4
Number Employed 92-365 Days with Firm	4	2
Number Employed 366+ Days with Firm	5	3
Associated HCA Medical Clients	27	20
Family Medical	18	14
Children's Medical and SCHIP	7	5
Pregnant Women	2	1
Persons with Disabilities	0	0
Other Coverage	0	0
Monthly Medical and MH Expenditures - All Funds	\$7,592	\$5,256
General Fund-Federal	\$3,892	\$2,699
General Fund-State and Other Sources	\$3,700	\$2,558

Non-client persons with HCA-covered dependents

	January 2011	June 2011
Number of Employed Persons	45	50
Number Employed 0-91 Days with Firm	2	1
Number Employed 92-365 Days with Firm	9	8
Number Employed 366+ Days with Firm	34	41
Associated HCA Medical Clients	73	81
Family Medical	3	3
Children's Medical and SCHIP	70	78
Pregnant Women	0	0
Persons with Disabilities	0	0
Other Coverage	0	0
Monthly Medical and MH Expenditures - All Funds	\$11,389	\$12,483
General Fund-Federal	\$6,417	\$7,103
General Fund-State and Other Sources	\$4,971	\$5,379

TOTAL

	January 2011	June 2011
Number of Employed Clients/Persons	57	59
Number Employed 0-91 Days with Firm	5	5
Number Employed 92-365 Days with Firm	13	10
Number Employed 366+ Days with Firm	39	44
Associated HCA Medical Clients	100	101
Family Medical	21	17
Children's Medical and SCHIP	77	83
Pregnant Women	2	1
Persons with Disabilities	0	0
Other Coverage	0	0
Monthly Medical and MH Expenditures - All Funds	\$18,980	\$17,739
General Fund-Federal	\$10,309	\$9,802
General Fund-State and Other Sources	\$8,671	\$7,937

DATA SOURCES: This report is based on the analysis of Automated Client Eligibility System (ACES) employer name data linked to ProviderOne eligibility data. ACES employer name information does not permit the identification of separately owned franchises operating under the same business name. The employer name information used in this report is self-reported; it is not a required element of the application for public assistance and is not independently verified by DSHS.

341. SKCAC INDUSTRIES

Clients or persons with dependents with HCA medical coverage, by type of coverage

Associated HCA medical clients and estimated medical and mental health expenditures

PREPARED BY: DSHS Research and Data Analysis Division, October 2012

Employed HCA medical clients and their HCA-covered dependents

	January 2011	June 2011
Number of Employed Clients	57	57
Number Employed 0-91 Days with Firm	1	0
Number Employed 92-365 Days with Firm	1	1
Number Employed 366+ Days with Firm	55	56
Associated HCA Medical Clients	64	59
Family Medical	9	1
Children's Medical and SCHIP	1	3
Pregnant Women	0	0
Persons with Disabilities	49	52
Other Coverage	5	3
Monthly Medical and MH Expenditures - All Funds	\$40,447	\$41,024
General Fund-Federal	\$19,789	\$20,171
General Fund-State and Other Sources	\$20,658	\$20,853

Non-client persons with HCA-covered dependents

	January 2011	June 2011
Number of Employed Persons	1	1
Number Employed 0-91 Days with Firm	0	0
Number Employed 92-365 Days with Firm	0	0
Number Employed 366+ Days with Firm	1	1
Associated HCA Medical Clients	2	2
Family Medical	0	0
Children's Medical and SCHIP	2	2
Pregnant Women	0	0
Persons with Disabilities	0	0
Other Coverage	0	0
Monthly Medical and MH Expenditures - All Funds	\$325	\$325
General Fund-Federal	\$178	\$178
General Fund-State and Other Sources	\$148	\$148

TOTAL

	January 2011	June 2011
Number of Employed Clients/Persons	58	58
Number Employed 0-91 Days with Firm	1	0
Number Employed 92-365 Days with Firm	1	1
Number Employed 366+ Days with Firm	56	57
Associated HCA Medical Clients	66	61
Family Medical	9	1
Children's Medical and SCHIP	3	5
Pregnant Women	0	0
Persons with Disabilities	49	52
Other Coverage	5	3
Monthly Medical and MH Expenditures - All Funds	\$40,773	\$41,349
General Fund-Federal	\$19,967	\$20,348
General Fund-State and Other Sources	\$20,806	\$21,001

DATA SOURCES: This report is based on the analysis of Automated Client Eligibility System (ACES) employer name data linked to ProviderOne eligibility data. ACES employer name information does not permit the identification of separately owned franchises operating under the same business name. The employer name information used in this report is self-reported; it is not a required element of the application for public assistance and is not independently verified by DSHS.

349. AT WORK

Clients or persons with dependents with HCA medical coverage, by type of coverage

Associated HCA medical clients and estimated medical and mental health expenditures

PREPARED BY: DSHS Research and Data Analysis Division, October 2012

Employed HCA medical clients and their HCA-covered dependents

	January 2011	June 2011
Number of Employed Clients	53	57
Number Employed 0-91 Days with Firm	0	0
Number Employed 92-365 Days with Firm	0	1
Number Employed 366+ Days with Firm	53	56
Associated HCA Medical Clients	53	60
Family Medical	0	0
Children's Medical and SCHIP	0	3
Pregnant Women	0	1
Persons with Disabilities	51	54
Other Coverage	2	2
Monthly Medical and MH Expenditures - All Funds	\$36,048	\$39,227
General Fund-Federal	\$17,728	\$19,330
General Fund-State and Other Sources	\$18,319	\$19,897

Non-client persons with HCA-covered dependents

	January 2011	June 2011
Number of Employed Persons	3	2
Number Employed 0-91 Days with Firm	0	0
Number Employed 92-365 Days with Firm	0	1
Number Employed 366+ Days with Firm	3	1
Associated HCA Medical Clients	6	4
Family Medical	0	0
Children's Medical and SCHIP	6	4
Pregnant Women	0	0
Persons with Disabilities	0	0
Other Coverage	0	0
Monthly Medical and MH Expenditures - All Funds	\$917	\$591
General Fund-Federal	\$526	\$348
General Fund-State and Other Sources	\$391	\$243

TOTAL

	January 2011	June 2011
Number of Employed Clients/Persons	56	59
Number Employed 0-91 Days with Firm	0	0
Number Employed 92-365 Days with Firm	0	2
Number Employed 366+ Days with Firm	56	57
Associated HCA Medical Clients	59	64
Family Medical	0	0
Children's Medical and SCHIP	6	7
Pregnant Women	0	1
Persons with Disabilities	51	54
Other Coverage	2	2
Monthly Medical and MH Expenditures - All Funds	\$36,964	\$39,818
General Fund-Federal	\$18,254	\$19,678
General Fund-State and Other Sources	\$18,710	\$20,140

DATA SOURCES: This report is based on the analysis of Automated Client Eligibility System (ACES) employer name data linked to ProviderOne eligibility data. ACES employer name information does not permit the identification of separately owned franchises operating under the same business name. The employer name information used in this report is self-reported; it is not a required element of the application for public assistance and is not independently verified by DSHS.

349. GREEN ACRE FARMS INC

Clients or persons with dependents with HCA medical coverage, by type of coverage

Associated HCA medical clients and estimated medical and mental health expenditures

PREPARED BY: DSHS Research and Data Analysis Division, October 2012

Employed HCA medical clients and their HCA-covered dependents

	January 2011	June 2011
Number of Employed Clients	5	2
Number Employed 0-91 Days with Firm	1	0
Number Employed 92-365 Days with Firm	3	0
Number Employed 366+ Days with Firm	1	2
Associated HCA Medical Clients	10	4
Family Medical	5	4
Children's Medical and SCHIP	5	0
Pregnant Women	0	0
Persons with Disabilities	0	0
Other Coverage	0	0
Monthly Medical and MH Expenditures - All Funds	\$1,845	\$924
General Fund-Federal	\$923	\$470
General Fund-State and Other Sources	\$922	\$453

Non-client persons with HCA-covered dependents

	January 2011	June 2011
Number of Employed Persons	37	71
Number Employed 0-91 Days with Firm	1	5
Number Employed 92-365 Days with Firm	7	24
Number Employed 366+ Days with Firm	29	42
Associated HCA Medical Clients	74	148
Family Medical	4	25
Children's Medical and SCHIP	68	119
Pregnant Women	2	4
Persons with Disabilities	0	0
Other Coverage	0	0
Monthly Medical and MH Expenditures - All Funds	\$12,431	\$25,341
General Fund-Federal	\$5,974	\$12,182
General Fund-State and Other Sources	\$6,458	\$13,159

TOTAL

	January 2011	June 2011
Number of Employed Clients/Persons	42	73
Number Employed 0-91 Days with Firm	2	5
Number Employed 92-365 Days with Firm	10	24
Number Employed 366+ Days with Firm	30	44
Associated HCA Medical Clients	84	152
Family Medical	9	29
Children's Medical and SCHIP	73	119
Pregnant Women	2	4
Persons with Disabilities	0	0
Other Coverage	0	0
Monthly Medical and MH Expenditures - All Funds	\$14,276	\$26,265
General Fund-Federal	\$6,896	\$12,652
General Fund-State and Other Sources	\$7,380	\$13,612

DATA SOURCES: This report is based on the analysis of Automated Client Eligibility System (ACES) employer name data linked to ProviderOne eligibility data. ACES employer name information does not permit the identification of separately owned franchises operating under the same business name. The employer name information used in this report is self-reported; it is not a required element of the application for public assistance and is not independently verified by DSHS.

349. KING FUJI

Clients or persons with dependents with HCA medical coverage, by type of coverage

Associated HCA medical clients and estimated medical and mental health expenditures

PREPARED BY: DSHS Research and Data Analysis Division, October 2012

Employed HCA medical clients and their HCA-covered dependents

	January 2011	June 2011
Number of Employed Clients	5	3
Number Employed 0-91 Days with Firm	0	0
Number Employed 92-365 Days with Firm	5	2
Number Employed 366+ Days with Firm	0	1
Associated HCA Medical Clients	8	7
Family Medical	0	0
Children's Medical and SCHIP	5	6
Pregnant Women	3	1
Persons with Disabilities	0	0
Other Coverage	0	0
Monthly Medical and MH Expenditures - All Funds	\$3,206	\$1,814
General Fund-Federal	\$1,545	\$952
General Fund-State and Other Sources	\$1,661	\$862

Non-client persons with HCA-covered dependents

	January 2011	June 2011
Number of Employed Persons	54	53
Number Employed 0-91 Days with Firm	3	2
Number Employed 92-365 Days with Firm	15	11
Number Employed 366+ Days with Firm	36	40
Associated HCA Medical Clients	95	105
Family Medical	6	10
Children's Medical and SCHIP	85	88
Pregnant Women	4	7
Persons with Disabilities	0	0
Other Coverage	0	0
Monthly Medical and MH Expenditures - All Funds	\$16,784	\$20,250
General Fund-Federal	\$8,018	\$9,647
General Fund-State and Other Sources	\$8,766	\$10,602

TOTAL

	January 2011	June 2011
Number of Employed Clients/Persons	59	56
Number Employed 0-91 Days with Firm	3	2
Number Employed 92-365 Days with Firm	20	13
Number Employed 366+ Days with Firm	36	41
Associated HCA Medical Clients	103	112
Family Medical	6	10
Children's Medical and SCHIP	90	94
Pregnant Women	7	8
Persons with Disabilities	0	0
Other Coverage	0	0
Monthly Medical and MH Expenditures - All Funds	\$19,990	\$22,064
General Fund-Federal	\$9,563	\$10,599
General Fund-State and Other Sources	\$10,427	\$11,464

DATA SOURCES: This report is based on the analysis of Automated Client Eligibility System (ACES) employer name data linked to ProviderOne eligibility data. ACES employer name information does not permit the identification of separately owned franchises operating under the same business name. The employer name information used in this report is self-reported; it is not a required element of the application for public assistance and is not independently verified by DSHS.

349. LOWER COLUMBIA COLLEGE

Clients or persons with dependents with HCA medical coverage, by type of coverage

Associated HCA medical clients and estimated medical and mental health expenditures

PREPARED BY: DSHS Research and Data Analysis Division, October 2012

Employed HCA medical clients and their HCA-covered dependents

	January 2011	June 2011
Number of Employed Clients	30	30
Number Employed 0-91 Days with Firm	5	4
Number Employed 92-365 Days with Firm	16	17
Number Employed 366+ Days with Firm	9	9
Associated HCA Medical Clients	78	53
Family Medical	63	45
Children's Medical and SCHIP	11	5
Pregnant Women	1	1
Persons with Disabilities	3	2
Other Coverage	0	0
Monthly Medical and MH Expenditures - All Funds	\$22,205	\$16,021
General Fund-Federal	\$11,336	\$8,165
General Fund-State and Other Sources	\$10,869	\$7,857

Non-client persons with HCA-covered dependents

	January 2011	June 2011
Number of Employed Persons	22	33
Number Employed 0-91 Days with Firm	0	5
Number Employed 92-365 Days with Firm	6	6
Number Employed 366+ Days with Firm	16	22
Associated HCA Medical Clients	38	45
Family Medical	1	1
Children's Medical and SCHIP	36	43
Pregnant Women	1	0
Persons with Disabilities	0	1
Other Coverage	0	0
Monthly Medical and MH Expenditures - All Funds	\$7,081	\$8,167
General Fund-Federal	\$3,826	\$4,418
General Fund-State and Other Sources	\$3,255	\$3,749

TOTAL

	January 2011	June 2011
Number of Employed Clients/Persons	52	63
Number Employed 0-91 Days with Firm	5	9
Number Employed 92-365 Days with Firm	22	23
Number Employed 366+ Days with Firm	25	31
Associated HCA Medical Clients	116	98
Family Medical	64	46
Children's Medical and SCHIP	47	48
Pregnant Women	2	1
Persons with Disabilities	3	3
Other Coverage	0	0
Monthly Medical and MH Expenditures - All Funds	\$29,286	\$24,188
General Fund-Federal	\$15,162	\$12,583
General Fund-State and Other Sources	\$14,124	\$11,605

DATA SOURCES: This report is based on the analysis of Automated Client Eligibility System (ACES) employer name data linked to ProviderOne eligibility data. ACES employer name information does not permit the identification of separately owned franchises operating under the same business name. The employer name information used in this report is self-reported; it is not a required element of the application for public assistance and is not independently verified by DSHS.

349. WENATCHEE VALLEY MEDICAL CENTER

Clients or persons with dependents with HCA medical coverage, by type of coverage

Associated HCA medical clients and estimated medical and mental health expenditures

PREPARED BY: DSHS Research and Data Analysis Division, October 2012

Employed HCA medical clients and their HCA-covered dependents

	January 2011	June 2011
Number of Employed Clients	7	9
Number Employed 0-91 Days with Firm	0	0
Number Employed 92-365 Days with Firm	0	1
Number Employed 366+ Days with Firm	7	8
Associated HCA Medical Clients	16	20
Family Medical	6	10
Children's Medical and SCHIP	7	8
Pregnant Women	2	1
Persons with Disabilities	1	1
Other Coverage	0	0
Monthly Medical and MH Expenditures - All Funds	\$4,863	\$5,359
General Fund-Federal	\$2,491	\$2,758
General Fund-State and Other Sources	\$2,372	\$2,601

Non-client persons with HCA-covered dependents

	January 2011	June 2011
Number of Employed Persons	51	48
Number Employed 0-91 Days with Firm	0	0
Number Employed 92-365 Days with Firm	3	3
Number Employed 366+ Days with Firm	48	45
Associated HCA Medical Clients	82	82
Family Medical	1	1
Children's Medical and SCHIP	79	79
Pregnant Women	1	1
Persons with Disabilities	1	1
Other Coverage	0	0
Monthly Medical and MH Expenditures - All Funds	\$14,547	\$14,695
General Fund-Federal	\$7,955	\$7,973
General Fund-State and Other Sources	\$6,592	\$6,723

TOTAL

	January 2011	June 2011
Number of Employed Clients/Persons	58	57
Number Employed 0-91 Days with Firm	0	0
Number Employed 92-365 Days with Firm	3	4
Number Employed 366+ Days with Firm	55	53
Associated HCA Medical Clients	98	102
Family Medical	7	11
Children's Medical and SCHIP	86	87
Pregnant Women	3	2
Persons with Disabilities	2	2
Other Coverage	0	0
Monthly Medical and MH Expenditures - All Funds	\$19,410	\$20,054
General Fund-Federal	\$10,446	\$10,730
General Fund-State and Other Sources	\$8,964	\$9,324

DATA SOURCES: This report is based on the analysis of Automated Client Eligibility System (ACES) employer name data linked to ProviderOne eligibility data. ACES employer name information does not permit the identification of separately owned franchises operating under the same business name. The employer name information used in this report is self-reported; it is not a required element of the application for public assistance and is not independently verified by DSHS.

354. ELDORADO STONE LLC

Clients or persons with dependents with HCA medical coverage, by type of coverage

Associated HCA medical clients and estimated medical and mental health expenditures

PREPARED BY: DSHS Research and Data Analysis Division, October 2012

Employed HCA medical clients and their HCA-covered dependents

	January 2011	June 2011
Number of Employed Clients	5	4
Number Employed 0-91 Days with Firm	1	1
Number Employed 92-365 Days with Firm	3	2
Number Employed 366+ Days with Firm	1	1
Associated HCA Medical Clients	8	7
Family Medical	0	0
Children's Medical and SCHIP	4	5
Pregnant Women	3	2
Persons with Disabilities	1	0
Other Coverage	0	0
Monthly Medical and MH Expenditures - All Funds	\$4,454	\$2,429
General Fund-Federal	\$2,285	\$1,204
General Fund-State and Other Sources	\$2,169	\$1,225

Non-client persons with HCA-covered dependents

	January 2011	June 2011
Number of Employed Persons	45	60
Number Employed 0-91 Days with Firm	0	5
Number Employed 92-365 Days with Firm	7	12
Number Employed 366+ Days with Firm	38	43
Associated HCA Medical Clients	100	135
Family Medical	1	11
Children's Medical and SCHIP	92	116
Pregnant Women	6	7
Persons with Disabilities	1	1
Other Coverage	0	0
Monthly Medical and MH Expenditures - All Funds	\$20,204	\$26,145
General Fund-Federal	\$10,206	\$12,993
General Fund-State and Other Sources	\$9,998	\$13,153

TOTAL

	January 2011	June 2011
Number of Employed Clients/Persons	50	64
Number Employed 0-91 Days with Firm	1	6
Number Employed 92-365 Days with Firm	10	14
Number Employed 366+ Days with Firm	39	44
Associated HCA Medical Clients	108	142
Family Medical	1	11
Children's Medical and SCHIP	96	121
Pregnant Women	9	9
Persons with Disabilities	2	1
Other Coverage	0	0
Monthly Medical and MH Expenditures - All Funds	\$24,658	\$28,574
General Fund-Federal	\$12,491	\$14,197
General Fund-State and Other Sources	\$12,167	\$14,378

DATA SOURCES: This report is based on the analysis of Automated Client Eligibility System (ACES) employer name data linked to ProviderOne eligibility data. ACES employer name information does not permit the identification of separately owned franchises operating under the same business name. The employer name information used in this report is self-reported; it is not a required element of the application for public assistance and is not independently verified by DSHS.

354. FAMILY HEALTH CENTER

Clients or persons with dependents with HCA medical coverage, by type of coverage

Associated HCA medical clients and estimated medical and mental health expenditures

PREPARED BY: DSHS Research and Data Analysis Division, October 2012

Employed HCA medical clients and their HCA-covered dependents

	January 2011	June 2011
Number of Employed Clients	15	18
Number Employed 0-91 Days with Firm	0	3
Number Employed 92-365 Days with Firm	5	5
Number Employed 366+ Days with Firm	10	10
Associated HCA Medical Clients	27	41
Family Medical	5	15
Children's Medical and SCHIP	16	25
Pregnant Women	6	1
Persons with Disabilities	0	0
Other Coverage	0	0
Monthly Medical and MH Expenditures - All Funds	\$8,974	\$9,174
General Fund-Federal	\$4,618	\$4,814
General Fund-State and Other Sources	\$4,356	\$4,360

Non-client persons with HCA-covered dependents

	January 2011	June 2011
Number of Employed Persons	42	39
Number Employed 0-91 Days with Firm	0	1
Number Employed 92-365 Days with Firm	7	4
Number Employed 366+ Days with Firm	35	34
Associated HCA Medical Clients	85	68
Family Medical	1	1
Children's Medical and SCHIP	84	67
Pregnant Women	0	0
Persons with Disabilities	0	0
Other Coverage	0	0
Monthly Medical and MH Expenditures - All Funds	\$13,743	\$10,978
General Fund-Federal	\$7,539	\$6,029
General Fund-State and Other Sources	\$6,203	\$4,949

TOTAL

	January 2011	June 2011
Number of Employed Clients/Persons	57	57
Number Employed 0-91 Days with Firm	0	4
Number Employed 92-365 Days with Firm	12	9
Number Employed 366+ Days with Firm	45	44
Associated HCA Medical Clients	112	109
Family Medical	6	16
Children's Medical and SCHIP	100	92
Pregnant Women	6	1
Persons with Disabilities	0	0
Other Coverage	0	0
Monthly Medical and MH Expenditures - All Funds	\$22,716	\$20,151
General Fund-Federal	\$12,157	\$10,843
General Fund-State and Other Sources	\$10,560	\$9,309

DATA SOURCES: This report is based on the analysis of Automated Client Eligibility System (ACES) employer name data linked to ProviderOne eligibility data. ACES employer name information does not permit the identification of separately owned franchises operating under the same business name. The employer name information used in this report is self-reported; it is not a required element of the application for public assistance and is not independently verified by DSHS.

354. HEALTHPOINT

Clients or persons with dependents with HCA medical coverage, by type of coverage

Associated HCA medical clients and estimated medical and mental health expenditures

PREPARED BY: DSHS Research and Data Analysis Division, October 2012

Employed HCA medical clients and their HCA-covered dependents

	January 2011	June 2011
Number of Employed Clients	14	10
Number Employed 0-91 Days with Firm	1	2
Number Employed 92-365 Days with Firm	7	2
Number Employed 366+ Days with Firm	6	6
Associated HCA Medical Clients	39	19
Family Medical	21	9
Children's Medical and SCHIP	13	7
Pregnant Women	4	3
Persons with Disabilities	1	0
Other Coverage	0	0
Monthly Medical and MH Expenditures - All Funds	\$12,281	\$6,661
General Fund-Federal	\$6,288	\$3,410
General Fund-State and Other Sources	\$5,993	\$3,251

Non-client persons with HCA-covered dependents

	January 2011	June 2011
Number of Employed Persons	43	47
Number Employed 0-91 Days with Firm	0	0
Number Employed 92-365 Days with Firm	7	6
Number Employed 366+ Days with Firm	36	41
Associated HCA Medical Clients	83	102
Family Medical	1	7
Children's Medical and SCHIP	81	93
Pregnant Women	0	1
Persons with Disabilities	1	1
Other Coverage	0	0
Monthly Medical and MH Expenditures - All Funds	\$13,822	\$17,904
General Fund-Federal	\$7,547	\$9,678
General Fund-State and Other Sources	\$6,276	\$8,226

TOTAL

	January 2011	June 2011
Number of Employed Clients/Persons	57	57
Number Employed 0-91 Days with Firm	1	2
Number Employed 92-365 Days with Firm	14	8
Number Employed 366+ Days with Firm	42	47
Associated HCA Medical Clients	122	121
Family Medical	22	16
Children's Medical and SCHIP	94	100
Pregnant Women	4	4
Persons with Disabilities	2	1
Other Coverage	0	0
Monthly Medical and MH Expenditures - All Funds	\$26,103	\$24,565
General Fund-Federal	\$13,835	\$13,088
General Fund-State and Other Sources	\$12,268	\$11,477

DATA SOURCES: This report is based on the analysis of Automated Client Eligibility System (ACES) employer name data linked to ProviderOne eligibility data. ACES employer name information does not permit the identification of separately owned franchises operating under the same business name. The employer name information used in this report is self-reported; it is not a required element of the application for public assistance and is not independently verified by DSHS.

354. TERRA STAFFING

Clients or persons with dependents with HCA medical coverage, by type of coverage

Associated HCA medical clients and estimated medical and mental health expenditures

PREPARED BY: DSHS Research and Data Analysis Division, October 2012

Employed HCA medical clients and their HCA-covered dependents

	January 2011	June 2011
Number of Employed Clients	21	25
Number Employed 0-91 Days with Firm	8	7
Number Employed 92-365 Days with Firm	11	15
Number Employed 366+ Days with Firm	2	3
Associated HCA Medical Clients	63	69
Family Medical	53	57
Children's Medical and SCHIP	9	8
Pregnant Women	1	3
Persons with Disabilities	0	1
Other Coverage	0	0
Monthly Medical and MH Expenditures - All Funds	\$16,709	\$19,940
General Fund-Federal	\$8,555	\$10,195
General Fund-State and Other Sources	\$8,155	\$9,745

Non-client persons with HCA-covered dependents

	January 2011	June 2011
Number of Employed Persons	36	32
Number Employed 0-91 Days with Firm	5	4
Number Employed 92-365 Days with Firm	25	17
Number Employed 366+ Days with Firm	6	11
Associated HCA Medical Clients	55	54
Family Medical	4	3
Children's Medical and SCHIP	50	46
Pregnant Women	0	4
Persons with Disabilities	1	1
Other Coverage	0	0
Monthly Medical and MH Expenditures - All Funds	\$9,751	\$12,129
General Fund-Federal	\$5,220	\$6,410
General Fund-State and Other Sources	\$4,531	\$5,719

TOTAL

	January 2011	June 2011
Number of Employed Clients/Persons	57	57
Number Employed 0-91 Days with Firm	13	11
Number Employed 92-365 Days with Firm	36	32
Number Employed 366+ Days with Firm	8	14
Associated HCA Medical Clients	118	123
Family Medical	57	60
Children's Medical and SCHIP	59	54
Pregnant Women	1	7
Persons with Disabilities	1	2
Other Coverage	0	0
Monthly Medical and MH Expenditures - All Funds	\$26,461	\$32,069
General Fund-Federal	\$13,775	\$16,605
General Fund-State and Other Sources	\$12,686	\$15,464

DATA SOURCES: This report is based on the analysis of Automated Client Eligibility System (ACES) employer name data linked to ProviderOne eligibility data. ACES employer name information does not permit the identification of separately owned franchises operating under the same business name. The employer name information used in this report is self-reported; it is not a required element of the application for public assistance and is not independently verified by DSHS.

358. CONGDON ORCHARDS

Clients or persons with dependents with HCA medical coverage, by type of coverage

Associated HCA medical clients and estimated medical and mental health expenditures

PREPARED BY: DSHS Research and Data Analysis Division, October 2012

Employed HCA medical clients and their HCA-covered dependents

	January 2011	June 2011
Number of Employed Clients	7	5
Number Employed 0-91 Days with Firm	0	0
Number Employed 92-365 Days with Firm	3	0
Number Employed 366+ Days with Firm	4	5
Associated HCA Medical Clients	15	5
Family Medical	2	0
Children's Medical and SCHIP	12	3
Pregnant Women	1	2
Persons with Disabilities	0	0
Other Coverage	0	0
Monthly Medical and MH Expenditures - All Funds	\$3,006	\$2,104
General Fund-Federal	\$1,501	\$1,026
General Fund-State and Other Sources	\$1,505	\$1,077

Non-client persons with HCA-covered dependents

	January 2011	June 2011
Number of Employed Persons	56	45
Number Employed 0-91 Days with Firm	1	2
Number Employed 92-365 Days with Firm	17	15
Number Employed 366+ Days with Firm	38	28
Associated HCA Medical Clients	94	83
Family Medical	10	10
Children's Medical and SCHIP	80	65
Pregnant Women	3	4
Persons with Disabilities	1	4
Other Coverage	0	0
Monthly Medical and MH Expenditures - All Funds	\$17,919	\$18,745
General Fund-Federal	\$9,231	\$9,510
General Fund-State and Other Sources	\$8,688	\$9,234

TOTAL

	January 2011	June 2011
Number of Employed Clients/Persons	63	50
Number Employed 0-91 Days with Firm	1	2
Number Employed 92-365 Days with Firm	20	15
Number Employed 366+ Days with Firm	42	33
Associated HCA Medical Clients	109	88
Family Medical	12	10
Children's Medical and SCHIP	92	68
Pregnant Women	4	6
Persons with Disabilities	1	4
Other Coverage	0	0
Monthly Medical and MH Expenditures - All Funds	\$20,925	\$20,848
General Fund-Federal	\$10,732	\$10,537
General Fund-State and Other Sources	\$10,193	\$10,311

DATA SOURCES: This report is based on the analysis of Automated Client Eligibility System (ACES) employer name data linked to ProviderOne eligibility data. ACES employer name information does not permit the identification of separately owned franchises operating under the same business name. The employer name information used in this report is self-reported; it is not a required element of the application for public assistance and is not independently verified by DSHS.

358. NOOKSACK INDIAN TRIBE

Clients or persons with dependents with HCA medical coverage, by type of coverage

Associated HCA medical clients and estimated medical and mental health expenditures

PREPARED BY: DSHS Research and Data Analysis Division, October 2012

Employed HCA medical clients and their HCA-covered dependents

	January 2011	June 2011
Number of Employed Clients	13	9
Number Employed 0-91 Days with Firm	1	2
Number Employed 92-365 Days with Firm	3	2
Number Employed 366+ Days with Firm	9	5
Associated HCA Medical Clients	24	17
Family Medical	8	11
Children's Medical and SCHIP	12	5
Pregnant Women	4	1
Persons with Disabilities	0	0
Other Coverage	0	0
Monthly Medical and MH Expenditures - All Funds	\$7,619	\$4,967
General Fund-Federal	\$3,931	\$2,563
General Fund-State and Other Sources	\$3,688	\$2,404

Non-client persons with HCA-covered dependents

	January 2011	June 2011
Number of Employed Persons	44	47
Number Employed 0-91 Days with Firm	1	0
Number Employed 92-365 Days with Firm	9	6
Number Employed 366+ Days with Firm	34	41
Associated HCA Medical Clients	77	80
Family Medical	3	5
Children's Medical and SCHIP	73	75
Pregnant Women	0	0
Persons with Disabilities	1	0
Other Coverage	0	0
Monthly Medical and MH Expenditures - All Funds	\$12,670	\$12,885
General Fund-Federal	\$7,000	\$7,197
General Fund-State and Other Sources	\$5,670	\$5,688

TOTAL

	January 2011	June 2011
Number of Employed Clients/Persons	57	56
Number Employed 0-91 Days with Firm	2	2
Number Employed 92-365 Days with Firm	12	8
Number Employed 366+ Days with Firm	43	46
Associated HCA Medical Clients	101	97
Family Medical	11	16
Children's Medical and SCHIP	85	80
Pregnant Women	4	1
Persons with Disabilities	1	0
Other Coverage	0	0
Monthly Medical and MH Expenditures - All Funds	\$20,289	\$17,853
General Fund-Federal	\$10,932	\$9,760
General Fund-State and Other Sources	\$9,357	\$8,092

DATA SOURCES: This report is based on the analysis of Automated Client Eligibility System (ACES) employer name data linked to ProviderOne eligibility data. ACES employer name information does not permit the identification of separately owned franchises operating under the same business name. The employer name information used in this report is self-reported; it is not a required element of the application for public assistance and is not independently verified by DSHS.

360. GREAT AMERICAN CASINO

Clients or persons with dependents with HCA medical coverage, by type of coverage

Associated HCA medical clients and estimated medical and mental health expenditures

PREPARED BY: DSHS Research and Data Analysis Division, October 2012

Employed HCA medical clients and their HCA-covered dependents

	January 2011	June 2011
Number of Employed Clients	14	15
Number Employed 0-91 Days with Firm	2	2
Number Employed 92-365 Days with Firm	2	1
Number Employed 366+ Days with Firm	10	12
Associated HCA Medical Clients	24	26
Family Medical	11	10
Children's Medical and SCHIP	12	13
Pregnant Women	1	3
Persons with Disabilities	0	0
Other Coverage	0	0
Monthly Medical and MH Expenditures - All Funds	\$5,888	\$7,311
General Fund-Federal	\$3,062	\$3,777
General Fund-State and Other Sources	\$2,825	\$3,534

Non-client persons with HCA-covered dependents

	January 2011	June 2011
Number of Employed Persons	42	41
Number Employed 0-91 Days with Firm	2	0
Number Employed 92-365 Days with Firm	2	5
Number Employed 366+ Days with Firm	38	36
Associated HCA Medical Clients	78	76
Family Medical	2	2
Children's Medical and SCHIP	75	73
Pregnant Women	1	1
Persons with Disabilities	0	0
Other Coverage	0	0
Monthly Medical and MH Expenditures - All Funds	\$13,384	\$12,872
General Fund-Federal	\$7,282	\$7,056
General Fund-State and Other Sources	\$6,102	\$5,816

TOTAL

	January 2011	June 2011
Number of Employed Clients/Persons	56	56
Number Employed 0-91 Days with Firm	4	2
Number Employed 92-365 Days with Firm	4	6
Number Employed 366+ Days with Firm	48	48
Associated HCA Medical Clients	102	102
Family Medical	13	12
Children's Medical and SCHIP	87	86
Pregnant Women	2	4
Persons with Disabilities	0	0
Other Coverage	0	0
Monthly Medical and MH Expenditures - All Funds	\$19,272	\$20,183
General Fund-Federal	\$10,344	\$10,833
General Fund-State and Other Sources	\$8,927	\$9,350

DATA SOURCES: This report is based on the analysis of Automated Client Eligibility System (ACES) employer name data linked to ProviderOne eligibility data. ACES employer name information does not permit the identification of separately owned franchises operating under the same business name. The employer name information used in this report is self-reported; it is not a required element of the application for public assistance and is not independently verified by DSHS.

360. STARWOOD HOTELS & RESORTS WORLDWIDE INC

Clients or persons with dependents with HCA medical coverage, by type of coverage

Associated HCA medical clients and estimated medical and mental health expenditures

PREPARED BY: DSHS Research and Data Analysis Division, October 2012

Employed HCA medical clients and their HCA-covered dependents

	January 2011	June 2011
Number of Employed Clients	6	9
Number Employed 0-91 Days with Firm	0	0
Number Employed 92-365 Days with Firm	1	3
Number Employed 366+ Days with Firm	5	6
Associated HCA Medical Clients	8	13
Family Medical	6	7
Children's Medical and SCHIP	1	3
Pregnant Women	1	2
Persons with Disabilities	0	0
Other Coverage	0	1
Monthly Medical and MH Expenditures - All Funds	\$2,511	\$4,355
General Fund-Federal	\$1,276	\$2,165
General Fund-State and Other Sources	\$1,234	\$2,190

Non-client persons with HCA-covered dependents

	January 2011	June 2011
Number of Employed Persons	49	48
Number Employed 0-91 Days with Firm	1	0
Number Employed 92-365 Days with Firm	5	3
Number Employed 366+ Days with Firm	43	45
Associated HCA Medical Clients	80	73
Family Medical	1	0
Children's Medical and SCHIP	75	66
Pregnant Women	1	3
Persons with Disabilities	3	4
Other Coverage	0	0
Monthly Medical and MH Expenditures - All Funds	\$16,116	\$16,976
General Fund-Federal	\$8,608	\$8,953
General Fund-State and Other Sources	\$7,508	\$8,024

TOTAL

	January 2011	June 2011
Number of Employed Clients/Persons	55	57
Number Employed 0-91 Days with Firm	1	0
Number Employed 92-365 Days with Firm	6	6
Number Employed 366+ Days with Firm	48	51
Associated HCA Medical Clients	88	86
Family Medical	7	7
Children's Medical and SCHIP	76	69
Pregnant Women	2	5
Persons with Disabilities	3	4
Other Coverage	0	1
Monthly Medical and MH Expenditures - All Funds	\$18,627	\$21,331
General Fund-Federal	\$9,885	\$11,118
General Fund-State and Other Sources	\$8,742	\$10,213

DATA SOURCES: This report is based on the analysis of Automated Client Eligibility System (ACES) employer name data linked to ProviderOne eligibility data. ACES employer name information does not permit the identification of separately owned franchises operating under the same business name. The employer name information used in this report is self-reported; it is not a required element of the application for public assistance and is not independently verified by DSHS.

360. TAYLOR SHELLFISH

Clients or persons with dependents with HCA medical coverage, by type of coverage

Associated HCA medical clients and estimated medical and mental health expenditures

PREPARED BY: DSHS Research and Data Analysis Division, October 2012

Employed HCA medical clients and their HCA-covered dependents

	January 2011	June 2011
Number of Employed Clients	3	2
Number Employed 0-91 Days with Firm	0	1
Number Employed 92-365 Days with Firm	1	0
Number Employed 366+ Days with Firm	2	1
Associated HCA Medical Clients	10	4
Family Medical	7	3
Children's Medical and SCHIP	2	0
Pregnant Women	1	0
Persons with Disabilities	0	1
Other Coverage	0	0
Monthly Medical and MH Expenditures - All Funds	\$2,842	\$1,580
General Fund-Federal	\$1,451	\$775
General Fund-State and Other Sources	\$1,391	\$805

Non-client persons with HCA-covered dependents

	January 2011	June 2011
Number of Employed Persons	50	57
Number Employed 0-91 Days with Firm	0	1
Number Employed 92-365 Days with Firm	9	7
Number Employed 366+ Days with Firm	41	49
Associated HCA Medical Clients	101	122
Family Medical	6	11
Children's Medical and SCHIP	92	106
Pregnant Women	3	5
Persons with Disabilities	0	0
Other Coverage	0	0
Monthly Medical and MH Expenditures - All Funds	\$18,013	\$22,501
General Fund-Federal	\$9,163	\$11,399
General Fund-State and Other Sources	\$8,851	\$11,102

TOTAL

	January 2011	June 2011
Number of Employed Clients/Persons	53	59
Number Employed 0-91 Days with Firm	0	2
Number Employed 92-365 Days with Firm	10	7
Number Employed 366+ Days with Firm	43	50
Associated HCA Medical Clients	111	126
Family Medical	13	14
Children's Medical and SCHIP	94	106
Pregnant Women	4	5
Persons with Disabilities	0	1
Other Coverage	0	0
Monthly Medical and MH Expenditures - All Funds	\$20,855	\$24,081
General Fund-Federal	\$10,614	\$12,175
General Fund-State and Other Sources	\$10,242	\$11,906

DATA SOURCES: This report is based on the analysis of Automated Client Eligibility System (ACES) employer name data linked to ProviderOne eligibility data. ACES employer name information does not permit the identification of separately owned franchises operating under the same business name. The employer name information used in this report is self-reported; it is not a required element of the application for public assistance and is not independently verified by DSHS.

360. TRAVIS INDUSTRIES

Clients or persons with dependents with HCA medical coverage, by type of coverage

Associated HCA medical clients and estimated medical and mental health expenditures

PREPARED BY: DSHS Research and Data Analysis Division, October 2012

Employed HCA medical clients and their HCA-covered dependents

	January 2011	June 2011
Number of Employed Clients	4	1
Number Employed 0-91 Days with Firm	0	0
Number Employed 92-365 Days with Firm	3	0
Number Employed 366+ Days with Firm	1	1
Associated HCA Medical Clients	13	1
Family Medical	8	0
Children's Medical and SCHIP	4	0
Pregnant Women	0	0
Persons with Disabilities	1	1
Other Coverage	0	0
Monthly Medical and MH Expenditures - All Funds	\$2,717	\$281
General Fund-Federal	\$1,357	\$139
General Fund-State and Other Sources	\$1,361	\$142

Non-client persons with HCA-covered dependents

	January 2011	June 2011
Number of Employed Persons	54	53
Number Employed 0-91 Days with Firm	1	2
Number Employed 92-365 Days with Firm	6	6
Number Employed 366+ Days with Firm	47	45
Associated HCA Medical Clients	112	109
Family Medical	3	3
Children's Medical and SCHIP	102	101
Pregnant Women	5	4
Persons with Disabilities	2	1
Other Coverage	0	0
Monthly Medical and MH Expenditures - All Funds	\$23,189	\$21,233
General Fund-Federal	\$12,319	\$11,420
General Fund-State and Other Sources	\$10,870	\$9,813

TOTAL

	January 2011	June 2011
Number of Employed Clients/Persons	58	54
Number Employed 0-91 Days with Firm	1	2
Number Employed 92-365 Days with Firm	9	6
Number Employed 366+ Days with Firm	48	46
Associated HCA Medical Clients	125	110
Family Medical	11	3
Children's Medical and SCHIP	106	101
Pregnant Women	5	4
Persons with Disabilities	3	2
Other Coverage	0	0
Monthly Medical and MH Expenditures - All Funds	\$25,906	\$21,514
General Fund-Federal	\$13,676	\$11,559
General Fund-State and Other Sources	\$12,230	\$9,955

DATA SOURCES: This report is based on the analysis of Automated Client Eligibility System (ACES) employer name data linked to ProviderOne eligibility data. ACES employer name information does not permit the identification of separately owned franchises operating under the same business name. The employer name information used in this report is self-reported; it is not a required element of the application for public assistance and is not independently verified by DSHS.

364. OVERLAKE HOSPITAL

Clients or persons with dependents with HCA medical coverage, by type of coverage

Associated HCA medical clients and estimated medical and mental health expenditures

PREPARED BY: DSHS Research and Data Analysis Division, October 2012

Employed HCA medical clients and their HCA-covered dependents

	January 2011	June 2011
Number of Employed Clients	11	20
Number Employed 0-91 Days with Firm	0	2
Number Employed 92-365 Days with Firm	1	7
Number Employed 366+ Days with Firm	10	11
Associated HCA Medical Clients	15	34
Family Medical	1	19
Children's Medical and SCHIP	9	9
Pregnant Women	3	2
Persons with Disabilities	2	4
Other Coverage	0	0
Monthly Medical and MH Expenditures - All Funds	\$5,463	\$10,219
General Fund-Federal	\$2,796	\$5,211
General Fund-State and Other Sources	\$2,667	\$5,009

Non-client persons with HCA-covered dependents

	January 2011	June 2011
Number of Employed Persons	40	40
Number Employed 0-91 Days with Firm	0	2
Number Employed 92-365 Days with Firm	4	5
Number Employed 366+ Days with Firm	36	33
Associated HCA Medical Clients	62	63
Family Medical	0	1
Children's Medical and SCHIP	62	61
Pregnant Women	0	1
Persons with Disabilities	0	0
Other Coverage	0	0
Monthly Medical and MH Expenditures - All Funds	\$9,788	\$10,730
General Fund-Federal	\$5,473	\$5,927
General Fund-State and Other Sources	\$4,315	\$4,803

TOTAL

	January 2011	June 2011
Number of Employed Clients/Persons	51	60
Number Employed 0-91 Days with Firm	0	4
Number Employed 92-365 Days with Firm	5	12
Number Employed 366+ Days with Firm	46	44
Associated HCA Medical Clients	77	97
Family Medical	1	20
Children's Medical and SCHIP	71	70
Pregnant Women	3	3
Persons with Disabilities	2	4
Other Coverage	0	0
Monthly Medical and MH Expenditures - All Funds	\$15,251	\$20,950
General Fund-Federal	\$8,270	\$11,137
General Fund-State and Other Sources	\$6,981	\$9,812

DATA SOURCES: This report is based on the analysis of Automated Client Eligibility System (ACES) employer name data linked to ProviderOne eligibility data. ACES employer name information does not permit the identification of separately owned franchises operating under the same business name. The employer name information used in this report is self-reported; it is not a required element of the application for public assistance and is not independently verified by DSHS.

364. T MOBILE

Clients or persons with dependents with HCA medical coverage, by type of coverage

Associated HCA medical clients and estimated medical and mental health expenditures

PREPARED BY: DSHS Research and Data Analysis Division, October 2012

Employed HCA medical clients and their HCA-covered dependents

	January 2011	June 2011
Number of Employed Clients	15	22
Number Employed 0-91 Days with Firm	5	7
Number Employed 92-365 Days with Firm	5	8
Number Employed 366+ Days with Firm	5	7
Associated HCA Medical Clients	37	46
Family Medical	26	36
Children's Medical and SCHIP	9	6
Pregnant Women	2	4
Persons with Disabilities	0	0
Other Coverage	0	0
Monthly Medical and MH Expenditures - All Funds	\$11,003	\$14,625
General Fund-Federal	\$5,641	\$7,451
General Fund-State and Other Sources	\$5,362	\$7,174

Non-client persons with HCA-covered dependents

	January 2011	June 2011
Number of Employed Persons	35	39
Number Employed 0-91 Days with Firm	4	0
Number Employed 92-365 Days with Firm	9	20
Number Employed 366+ Days with Firm	22	19
Associated HCA Medical Clients	59	58
Family Medical	6	5
Children's Medical and SCHIP	50	49
Pregnant Women	1	1
Persons with Disabilities	2	3
Other Coverage	0	0
Monthly Medical and MH Expenditures - All Funds	\$12,434	\$12,393
General Fund-Federal	\$6,656	\$6,618
General Fund-State and Other Sources	\$5,778	\$5,776

TOTAL

	January 2011	June 2011
Number of Employed Clients/Persons	50	61
Number Employed 0-91 Days with Firm	9	7
Number Employed 92-365 Days with Firm	14	28
Number Employed 366+ Days with Firm	27	26
Associated HCA Medical Clients	96	104
Family Medical	32	41
Children's Medical and SCHIP	59	55
Pregnant Women	3	5
Persons with Disabilities	2	3
Other Coverage	0	0
Monthly Medical and MH Expenditures - All Funds	\$23,437	\$27,018
General Fund-Federal	\$12,297	\$14,069
General Fund-State and Other Sources	\$11,140	\$12,950

DATA SOURCES: This report is based on the analysis of Automated Client Eligibility System (ACES) employer name data linked to ProviderOne eligibility data. ACES employer name information does not permit the identification of separately owned franchises operating under the same business name. The employer name information used in this report is self-reported; it is not a required element of the application for public assistance and is not independently verified by DSHS.

366. PACIFIC MARKET RESEARCH

Clients or persons with dependents with HCA medical coverage, by type of coverage

Associated HCA medical clients and estimated medical and mental health expenditures

PREPARED BY: DSHS Research and Data Analysis Division, October 2012

Employed HCA medical clients and their HCA-covered dependents

	January 2011	June 2011
Number of Employed Clients	46	44
Number Employed 0-91 Days with Firm	1	3
Number Employed 92-365 Days with Firm	16	15
Number Employed 366+ Days with Firm	29	26
Associated HCA Medical Clients	36	38
Family Medical	10	18
Children's Medical and SCHIP	14	14
Pregnant Women	11	5
Persons with Disabilities	0	0
Other Coverage	1	1
Monthly Medical and MH Expenditures - All Funds	\$14,930	\$11,747
General Fund-Federal	\$7,543	\$5,971
General Fund-State and Other Sources	\$7,387	\$5,776

Non-client persons with HCA-covered dependents

	January 2011	June 2011
Number of Employed Persons	8	12
Number Employed 0-91 Days with Firm	0	1
Number Employed 92-365 Days with Firm	1	1
Number Employed 366+ Days with Firm	7	10
Associated HCA Medical Clients	8	17
Family Medical	0	3
Children's Medical and SCHIP	8	14
Pregnant Women	0	0
Persons with Disabilities	0	0
Other Coverage	0	0
Monthly Medical and MH Expenditures - All Funds	\$1,301	\$2,784
General Fund-Federal	\$711	\$1,502
General Fund-State and Other Sources	\$590	\$1,282

TOTAL

	January 2011	June 2011
Number of Employed Clients/Persons	54	56
Number Employed 0-91 Days with Firm	1	4
Number Employed 92-365 Days with Firm	17	16
Number Employed 366+ Days with Firm	36	36
Associated HCA Medical Clients	44	55
Family Medical	10	21
Children's Medical and SCHIP	22	28
Pregnant Women	11	5
Persons with Disabilities	0	0
Other Coverage	1	1
Monthly Medical and MH Expenditures - All Funds	\$16,232	\$14,531
General Fund-Federal	\$8,254	\$7,473
General Fund-State and Other Sources	\$7,977	\$7,058

DATA SOURCES: This report is based on the analysis of Automated Client Eligibility System (ACES) employer name data linked to ProviderOne eligibility data. ACES employer name information does not permit the identification of separately owned franchises operating under the same business name. The employer name information used in this report is self-reported; it is not a required element of the application for public assistance and is not independently verified by DSHS.

367. BLACK ANGUS

Clients or persons with dependents with HCA medical coverage, by type of coverage

Associated HCA medical clients and estimated medical and mental health expenditures

PREPARED BY: DSHS Research and Data Analysis Division, October 2012

Employed HCA medical clients and their HCA-covered dependents

	January 2011	June 2011
Number of Employed Clients	20	21
Number Employed 0-91 Days with Firm	4	2
Number Employed 92-365 Days with Firm	6	10
Number Employed 366+ Days with Firm	10	9
Associated HCA Medical Clients	26	25
Family Medical	11	12
Children's Medical and SCHIP	10	10
Pregnant Women	3	2
Persons with Disabilities	2	1
Other Coverage	0	0
Monthly Medical and MH Expenditures - All Funds	\$8,603	\$7,108
General Fund-Federal	\$4,376	\$3,652
General Fund-State and Other Sources	\$4,227	\$3,456

Non-client persons with HCA-covered dependents

	January 2011	June 2011
Number of Employed Persons	30	38
Number Employed 0-91 Days with Firm	0	2
Number Employed 92-365 Days with Firm	6	5
Number Employed 366+ Days with Firm	24	31
Associated HCA Medical Clients	48	56
Family Medical	0	5
Children's Medical and SCHIP	48	49
Pregnant Women	0	2
Persons with Disabilities	0	0
Other Coverage	0	0
Monthly Medical and MH Expenditures - All Funds	\$7,748	\$10,621
General Fund-Federal	\$4,258	\$5,734
General Fund-State and Other Sources	\$3,490	\$4,887

TOTAL

	January 2011	June 2011
Number of Employed Clients/Persons	50	59
Number Employed 0-91 Days with Firm	4	4
Number Employed 92-365 Days with Firm	12	15
Number Employed 366+ Days with Firm	34	40
Associated HCA Medical Clients	74	81
Family Medical	11	17
Children's Medical and SCHIP	58	59
Pregnant Women	3	4
Persons with Disabilities	2	1
Other Coverage	0	0
Monthly Medical and MH Expenditures - All Funds	\$16,351	\$17,729
General Fund-Federal	\$8,634	\$9,386
General Fund-State and Other Sources	\$7,717	\$8,343

DATA SOURCES: This report is based on the analysis of Automated Client Eligibility System (ACES) employer name data linked to ProviderOne eligibility data. ACES employer name information does not permit the identification of separately owned franchises operating under the same business name. The employer name information used in this report is self-reported; it is not a required element of the application for public assistance and is not independently verified by DSHS.

367. CENTRAL WASHINGTON UNIVERSITY

Clients or persons with dependents with HCA medical coverage, by type of coverage

Associated HCA medical clients and estimated medical and mental health expenditures

PREPARED BY: DSHS Research and Data Analysis Division, October 2012

Employed HCA medical clients and their HCA-covered dependents

	January 2011	June 2011
Number of Employed Clients	32	34
Number Employed 0-91 Days with Firm	0	0
Number Employed 92-365 Days with Firm	10	12
Number Employed 366+ Days with Firm	22	22
Associated HCA Medical Clients	36	40
Family Medical	26	30
Children's Medical and SCHIP	3	3
Pregnant Women	3	3
Persons with Disabilities	4	4
Other Coverage	0	0
Monthly Medical and MH Expenditures - All Funds	\$13,752	\$15,322
General Fund-Federal	\$6,958	\$7,748
General Fund-State and Other Sources	\$6,794	\$7,574

Non-client persons with HCA-covered dependents

	January 2011	June 2011
Number of Employed Persons	20	23
Number Employed 0-91 Days with Firm	0	0
Number Employed 92-365 Days with Firm	9	8
Number Employed 366+ Days with Firm	11	15
Associated HCA Medical Clients	28	31
Family Medical	0	0
Children's Medical and SCHIP	26	29
Pregnant Women	1	2
Persons with Disabilities	1	0
Other Coverage	0	0
Monthly Medical and MH Expenditures - All Funds	\$5,853	\$6,394
General Fund-Federal	\$3,118	\$3,415
General Fund-State and Other Sources	\$2,735	\$2,979

TOTAL

	January 2011	June 2011
Number of Employed Clients/Persons	52	57
Number Employed 0-91 Days with Firm	0	0
Number Employed 92-365 Days with Firm	19	20
Number Employed 366+ Days with Firm	33	37
Associated HCA Medical Clients	64	71
Family Medical	26	30
Children's Medical and SCHIP	29	32
Pregnant Women	4	5
Persons with Disabilities	5	4
Other Coverage	0	0
Monthly Medical and MH Expenditures - All Funds	\$19,606	\$21,716
General Fund-Federal	\$10,076	\$11,163
General Fund-State and Other Sources	\$9,530	\$10,553

DATA SOURCES: This report is based on the analysis of Automated Client Eligibility System (ACES) employer name data linked to ProviderOne eligibility data. ACES employer name information does not permit the identification of separately owned franchises operating under the same business name. The employer name information used in this report is self-reported; it is not a required element of the application for public assistance and is not independently verified by DSHS.

367. COLUMBIA DISTRIBUTING

Clients or persons with dependents with HCA medical coverage, by type of coverage

Associated HCA medical clients and estimated medical and mental health expenditures

PREPARED BY: DSHS Research and Data Analysis Division, October 2012

Employed HCA medical clients and their HCA-covered dependents

	January 2011	June 2011
Number of Employed Clients	1	3
Number Employed 0-91 Days with Firm	0	1
Number Employed 92-365 Days with Firm	0	0
Number Employed 366+ Days with Firm	1	2
Associated HCA Medical Clients	1	8
Family Medical	0	7
Children's Medical and SCHIP	0	0
Pregnant Women	0	0
Persons with Disabilities	1	1
Other Coverage	0	0
Monthly Medical and MH Expenditures - All Funds	\$786	\$2,960
General Fund-Federal	\$389	\$1,496
General Fund-State and Other Sources	\$397	\$1,464

Non-client persons with HCA-covered dependents

	January 2011	June 2011
Number of Employed Persons	47	58
Number Employed 0-91 Days with Firm	0	1
Number Employed 92-365 Days with Firm	6	2
Number Employed 366+ Days with Firm	41	55
Associated HCA Medical Clients	105	128
Family Medical	6	3
Children's Medical and SCHIP	96	120
Pregnant Women	2	4
Persons with Disabilities	1	1
Other Coverage	0	0
Monthly Medical and MH Expenditures - All Funds	\$19,800	\$24,596
General Fund-Federal	\$10,514	\$13,096
General Fund-State and Other Sources	\$9,287	\$11,500

TOTAL

	January 2011	June 2011
Number of Employed Clients/Persons	48	61
Number Employed 0-91 Days with Firm	0	2
Number Employed 92-365 Days with Firm	6	2
Number Employed 366+ Days with Firm	42	57
Associated HCA Medical Clients	106	136
Family Medical	6	10
Children's Medical and SCHIP	96	120
Pregnant Women	2	4
Persons with Disabilities	2	2
Other Coverage	0	0
Monthly Medical and MH Expenditures - All Funds	\$20,586	\$27,556
General Fund-Federal	\$10,902	\$14,592
General Fund-State and Other Sources	\$9,684	\$12,965

DATA SOURCES: This report is based on the analysis of Automated Client Eligibility System (ACES) employer name data linked to ProviderOne eligibility data. ACES employer name information does not permit the identification of separately owned franchises operating under the same business name. The employer name information used in this report is self-reported; it is not a required element of the application for public assistance and is not independently verified by DSHS.

367. HUNTWOOD INDUSTRIES

Clients or persons with dependents with HCA medical coverage, by type of coverage

Associated HCA medical clients and estimated medical and mental health expenditures

PREPARED BY: DSHS Research and Data Analysis Division, October 2012

Employed HCA medical clients and their HCA-covered dependents

	January 2011	June 2011
Number of Employed Clients	7	8
Number Employed 0-91 Days with Firm	0	2
Number Employed 92-365 Days with Firm	3	4
Number Employed 366+ Days with Firm	4	2
Associated HCA Medical Clients	15	24
Family Medical	13	21
Children's Medical and SCHIP	1	2
Pregnant Women	0	0
Persons with Disabilities	1	1
Other Coverage	0	0
Monthly Medical and MH Expenditures - All Funds	\$5,134	\$7,392
General Fund-Federal	\$2,638	\$3,793
General Fund-State and Other Sources	\$2,496	\$3,598

Non-client persons with HCA-covered dependents

	January 2011	June 2011
Number of Employed Persons	45	49
Number Employed 0-91 Days with Firm	0	1
Number Employed 92-365 Days with Firm	5	5
Number Employed 366+ Days with Firm	40	43
Associated HCA Medical Clients	82	94
Family Medical	0	7
Children's Medical and SCHIP	78	84
Pregnant Women	3	1
Persons with Disabilities	1	2
Other Coverage	0	0
Monthly Medical and MH Expenditures - All Funds	\$15,719	\$17,324
General Fund-Federal	\$8,473	\$9,297
General Fund-State and Other Sources	\$7,246	\$8,027

TOTAL

	January 2011	June 2011
Number of Employed Clients/Persons	52	57
Number Employed 0-91 Days with Firm	0	3
Number Employed 92-365 Days with Firm	8	9
Number Employed 366+ Days with Firm	44	45
Associated HCA Medical Clients	97	118
Family Medical	13	28
Children's Medical and SCHIP	79	86
Pregnant Women	3	1
Persons with Disabilities	2	3
Other Coverage	0	0
Monthly Medical and MH Expenditures - All Funds	\$20,853	\$24,716
General Fund-Federal	\$11,111	\$13,090
General Fund-State and Other Sources	\$9,743	\$11,626

DATA SOURCES: This report is based on the analysis of Automated Client Eligibility System (ACES) employer name data linked to ProviderOne eligibility data. ACES employer name information does not permit the identification of separately owned franchises operating under the same business name. The employer name information used in this report is self-reported; it is not a required element of the application for public assistance and is not independently verified by DSHS.

367. MONEYTREE

Clients or persons with dependents with HCA medical coverage, by type of coverage

Associated HCA medical clients and estimated medical and mental health expenditures

PREPARED BY: DSHS Research and Data Analysis Division, October 2012

Employed HCA medical clients and their HCA-covered dependents

	January 2011	June 2011
Number of Employed Clients	16	14
Number Employed 0-91 Days with Firm	2	0
Number Employed 92-365 Days with Firm	4	4
Number Employed 366+ Days with Firm	10	10
Associated HCA Medical Clients	38	24
Family Medical	15	11
Children's Medical and SCHIP	20	10
Pregnant Women	3	3
Persons with Disabilities	0	0
Other Coverage	0	0
Monthly Medical and MH Expenditures - All Funds	\$9,542	\$6,992
General Fund-Federal	\$4,955	\$3,596
General Fund-State and Other Sources	\$4,587	\$3,395

Non-client persons with HCA-covered dependents

	January 2011	June 2011
Number of Employed Persons	41	38
Number Employed 0-91 Days with Firm	1	0
Number Employed 92-365 Days with Firm	4	5
Number Employed 366+ Days with Firm	36	33
Associated HCA Medical Clients	81	80
Family Medical	4	3
Children's Medical and SCHIP	76	75
Pregnant Women	0	0
Persons with Disabilities	1	2
Other Coverage	0	0
Monthly Medical and MH Expenditures - All Funds	\$13,935	\$14,560
General Fund-Federal	\$7,552	\$7,840
General Fund-State and Other Sources	\$6,383	\$6,720

TOTAL

	January 2011	June 2011
Number of Employed Clients/Persons	57	52
Number Employed 0-91 Days with Firm	3	0
Number Employed 92-365 Days with Firm	8	9
Number Employed 366+ Days with Firm	46	43
Associated HCA Medical Clients	119	104
Family Medical	19	14
Children's Medical and SCHIP	96	85
Pregnant Women	3	3
Persons with Disabilities	1	2
Other Coverage	0	0
Monthly Medical and MH Expenditures - All Funds	\$23,477	\$21,552
General Fund-Federal	\$12,508	\$11,436
General Fund-State and Other Sources	\$10,969	\$10,116

DATA SOURCES: This report is based on the analysis of Automated Client Eligibility System (ACES) employer name data linked to ProviderOne eligibility data. ACES employer name information does not permit the identification of separately owned franchises operating under the same business name. The employer name information used in this report is self-reported; it is not a required element of the application for public assistance and is not independently verified by DSHS.

367. SKAGIT GARDENS

Clients or persons with dependents with HCA medical coverage, by type of coverage

Associated HCA medical clients and estimated medical and mental health expenditures

PREPARED BY: DSHS Research and Data Analysis Division, October 2012

Employed HCA medical clients and their HCA-covered dependents

	January 2011	June 2011
Number of Employed Clients	7	9
Number Employed 0-91 Days with Firm	0	2
Number Employed 92-365 Days with Firm	3	4
Number Employed 366+ Days with Firm	4	3
Associated HCA Medical Clients	29	25
Family Medical	12	17
Children's Medical and SCHIP	14	4
Pregnant Women	2	3
Persons with Disabilities	0	1
Other Coverage	1	0
Monthly Medical and MH Expenditures - All Funds	\$7,237	\$7,730
General Fund-Federal	\$3,699	\$3,945
General Fund-State and Other Sources	\$3,538	\$3,785

Non-client persons with HCA-covered dependents

	January 2011	June 2011
Number of Employed Persons	37	56
Number Employed 0-91 Days with Firm	0	7
Number Employed 92-365 Days with Firm	10	11
Number Employed 366+ Days with Firm	27	38
Associated HCA Medical Clients	58	86
Family Medical	2	8
Children's Medical and SCHIP	54	78
Pregnant Women	2	0
Persons with Disabilities	0	0
Other Coverage	0	0
Monthly Medical and MH Expenditures - All Funds	\$10,896	\$13,827
General Fund-Federal	\$5,845	\$7,452
General Fund-State and Other Sources	\$5,050	\$6,375

TOTAL

	January 2011	June 2011
Number of Employed Clients/Persons	44	65
Number Employed 0-91 Days with Firm	0	9
Number Employed 92-365 Days with Firm	13	15
Number Employed 366+ Days with Firm	31	41
Associated HCA Medical Clients	87	111
Family Medical	14	25
Children's Medical and SCHIP	68	82
Pregnant Women	4	3
Persons with Disabilities	0	1
Other Coverage	1	0
Monthly Medical and MH Expenditures - All Funds	\$18,132	\$21,557
General Fund-Federal	\$9,544	\$11,397
General Fund-State and Other Sources	\$8,588	\$10,160

DATA SOURCES: This report is based on the analysis of Automated Client Eligibility System (ACES) employer name data linked to ProviderOne eligibility data. ACES employer name information does not permit the identification of separately owned franchises operating under the same business name. The employer name information used in this report is self-reported; it is not a required element of the application for public assistance and is not independently verified by DSHS.

367. TAHOMA ASSOCIATES

Clients or persons with dependents with HCA medical coverage, by type of coverage

Associated HCA medical clients and estimated medical and mental health expenditures

PREPARED BY: DSHS Research and Data Analysis Division, October 2012

Employed HCA medical clients and their HCA-covered dependents

	January 2011	June 2011
Number of Employed Clients	47	55
Number Employed 0-91 Days with Firm	0	0
Number Employed 92-365 Days with Firm	8	5
Number Employed 366+ Days with Firm	39	50
Associated HCA Medical Clients	46	56
Family Medical	0	3
Children's Medical and SCHIP	0	0
Pregnant Women	0	0
Persons with Disabilities	43	50
Other Coverage	3	3
Monthly Medical and MH Expenditures - All Funds	\$31,529	\$36,270
General Fund-Federal	\$15,442	\$17,798
General Fund-State and Other Sources	\$16,087	\$18,472

Non-client persons with HCA-covered dependents

	January 2011	June 2011
Number of Employed Persons	3	4
Number Employed 0-91 Days with Firm	0	0
Number Employed 92-365 Days with Firm	0	1
Number Employed 366+ Days with Firm	3	3
Associated HCA Medical Clients	6	14
Family Medical	0	0
Children's Medical and SCHIP	6	14
Pregnant Women	0	0
Persons with Disabilities	0	0
Other Coverage	0	0
Monthly Medical and MH Expenditures - All Funds	\$976	\$2,277
General Fund-Federal	\$533	\$1,244
General Fund-State and Other Sources	\$443	\$1,033

TOTAL

	January 2011	June 2011
Number of Employed Clients/Persons	50	59
Number Employed 0-91 Days with Firm	0	0
Number Employed 92-365 Days with Firm	8	6
Number Employed 366+ Days with Firm	42	53
Associated HCA Medical Clients	52	70
Family Medical	0	3
Children's Medical and SCHIP	6	14
Pregnant Women	0	0
Persons with Disabilities	43	50
Other Coverage	3	3
Monthly Medical and MH Expenditures - All Funds	\$32,505	\$38,547
General Fund-Federal	\$15,975	\$19,042
General Fund-State and Other Sources	\$16,530	\$19,505

DATA SOURCES: This report is based on the analysis of Automated Client Eligibility System (ACES) employer name data linked to ProviderOne eligibility data. ACES employer name information does not permit the identification of separately owned franchises operating under the same business name. The employer name information used in this report is self-reported; it is not a required element of the application for public assistance and is not independently verified by DSHS.

374. ADECCO

Clients or persons with dependents with HCA medical coverage, by type of coverage

Associated HCA medical clients and estimated medical and mental health expenditures

PREPARED BY: DSHS Research and Data Analysis Division, October 2012

Employed HCA medical clients and their HCA-covered dependents

	January 2011	June 2011
Number of Employed Clients	23	17
Number Employed 0-91 Days with Firm	10	1
Number Employed 92-365 Days with Firm	10	12
Number Employed 366+ Days with Firm	3	4
Associated HCA Medical Clients	52	40
Family Medical	41	37
Children's Medical and SCHIP	7	1
Pregnant Women	1	0
Persons with Disabilities	3	2
Other Coverage	0	0
Monthly Medical and MH Expenditures - All Funds	\$15,228	\$12,199
General Fund-Federal	\$7,754	\$6,195
General Fund-State and Other Sources	\$7,474	\$6,004

Non-client persons with HCA-covered dependents

	January 2011	June 2011
Number of Employed Persons	33	35
Number Employed 0-91 Days with Firm	2	4
Number Employed 92-365 Days with Firm	14	9
Number Employed 366+ Days with Firm	17	22
Associated HCA Medical Clients	65	62
Family Medical	3	1
Children's Medical and SCHIP	56	59
Pregnant Women	5	2
Persons with Disabilities	1	0
Other Coverage	0	0
Monthly Medical and MH Expenditures - All Funds	\$14,907	\$11,569
General Fund-Federal	\$7,806	\$6,207
General Fund-State and Other Sources	\$7,101	\$5,362

TOTAL

	January 2011	June 2011
Number of Employed Clients/Persons	56	52
Number Employed 0-91 Days with Firm	12	5
Number Employed 92-365 Days with Firm	24	21
Number Employed 366+ Days with Firm	20	26
Associated HCA Medical Clients	117	102
Family Medical	44	38
Children's Medical and SCHIP	63	60
Pregnant Women	6	2
Persons with Disabilities	4	2
Other Coverage	0	0
Monthly Medical and MH Expenditures - All Funds	\$30,135	\$23,769
General Fund-Federal	\$15,560	\$12,402
General Fund-State and Other Sources	\$14,575	\$11,366

DATA SOURCES: This report is based on the analysis of Automated Client Eligibility System (ACES) employer name data linked to ProviderOne eligibility data. ACES employer name information does not permit the identification of separately owned franchises operating under the same business name. The employer name information used in this report is self-reported; it is not a required element of the application for public assistance and is not independently verified by DSHS.

374. DELTA AIRLINES

Clients or persons with dependents with HCA medical coverage, by type of coverage

Associated HCA medical clients and estimated medical and mental health expenditures

PREPARED BY: DSHS Research and Data Analysis Division, October 2012

Employed HCA medical clients and their HCA-covered dependents

	January 2011	June 2011
Number of Employed Clients	13	14
Number Employed 0-91 Days with Firm	0	1
Number Employed 92-365 Days with Firm	4	1
Number Employed 366+ Days with Firm	9	12
Associated HCA Medical Clients	29	32
Family Medical	22	28
Children's Medical and SCHIP	4	2
Pregnant Women	3	2
Persons with Disabilities	0	0
Other Coverage	0	0
Monthly Medical and MH Expenditures - All Funds	\$8,618	\$9,211
General Fund-Federal	\$4,388	\$4,686
General Fund-State and Other Sources	\$4,230	\$4,525

Non-client persons with HCA-covered dependents

	January 2011	June 2011
Number of Employed Persons	35	46
Number Employed 0-91 Days with Firm	0	0
Number Employed 92-365 Days with Firm	10	10
Number Employed 366+ Days with Firm	25	36
Associated HCA Medical Clients	61	87
Family Medical	1	5
Children's Medical and SCHIP	59	79
Pregnant Women	1	3
Persons with Disabilities	0	0
Other Coverage	0	0
Monthly Medical and MH Expenditures - All Funds	\$10,424	\$15,971
General Fund-Federal	\$5,655	\$8,607
General Fund-State and Other Sources	\$4,769	\$7,364

TOTAL

	January 2011	June 2011
Number of Employed Clients/Persons	48	60
Number Employed 0-91 Days with Firm	0	1
Number Employed 92-365 Days with Firm	14	11
Number Employed 366+ Days with Firm	34	48
Associated HCA Medical Clients	90	119
Family Medical	23	33
Children's Medical and SCHIP	63	81
Pregnant Women	4	5
Persons with Disabilities	0	0
Other Coverage	0	0
Monthly Medical and MH Expenditures - All Funds	\$19,042	\$25,182
General Fund-Federal	\$10,043	\$13,293
General Fund-State and Other Sources	\$8,999	\$11,889

DATA SOURCES: This report is based on the analysis of Automated Client Eligibility System (ACES) employer name data linked to ProviderOne eligibility data. ACES employer name information does not permit the identification of separately owned franchises operating under the same business name. The employer name information used in this report is self-reported; it is not a required element of the application for public assistance and is not independently verified by DSHS.

374. NATIONAL FROZEN FOODS

Clients or persons with dependents with HCA medical coverage, by type of coverage

Associated HCA medical clients and estimated medical and mental health expenditures

PREPARED BY: DSHS Research and Data Analysis Division, October 2012

Employed HCA medical clients and their HCA-covered dependents

	January 2011	June 2011
Number of Employed Clients	13	6
Number Employed 0-91 Days with Firm	2	1
Number Employed 92-365 Days with Firm	6	2
Number Employed 366+ Days with Firm	5	3
Associated HCA Medical Clients	28	11
Family Medical	23	8
Children's Medical and SCHIP	2	1
Pregnant Women	2	1
Persons with Disabilities	0	0
Other Coverage	1	1
Monthly Medical and MH Expenditures - All Funds	\$8,383	\$3,360
General Fund-Federal	\$4,210	\$1,655
General Fund-State and Other Sources	\$4,173	\$1,705

Non-client persons with HCA-covered dependents

	January 2011	June 2011
Number of Employed Persons	45	44
Number Employed 0-91 Days with Firm	2	1
Number Employed 92-365 Days with Firm	13	8
Number Employed 366+ Days with Firm	30	35
Associated HCA Medical Clients	109	96
Family Medical	9	4
Children's Medical and SCHIP	98	90
Pregnant Women	1	2
Persons with Disabilities	1	0
Other Coverage	0	0
Monthly Medical and MH Expenditures - All Funds	\$19,005	\$16,634
General Fund-Federal	\$10,306	\$9,065
General Fund-State and Other Sources	\$8,699	\$7,569

TOTAL

	January 2011	June 2011
Number of Employed Clients/Persons	58	50
Number Employed 0-91 Days with Firm	4	2
Number Employed 92-365 Days with Firm	19	10
Number Employed 366+ Days with Firm	35	38
Associated HCA Medical Clients	137	107
Family Medical	32	12
Children's Medical and SCHIP	100	91
Pregnant Women	3	3
Persons with Disabilities	1	0
Other Coverage	1	1
Monthly Medical and MH Expenditures - All Funds	\$27,387	\$19,994
General Fund-Federal	\$14,516	\$10,720
General Fund-State and Other Sources	\$12,871	\$9,274

DATA SOURCES: This report is based on the analysis of Automated Client Eligibility System (ACES) employer name data linked to ProviderOne eligibility data. ACES employer name information does not permit the identification of separately owned franchises operating under the same business name. The employer name information used in this report is self-reported; it is not a required element of the application for public assistance and is not independently verified by DSHS.

374. PERSONNEL SOURCE

Clients or persons with dependents with HCA medical coverage, by type of coverage

Associated HCA medical clients and estimated medical and mental health expenditures

PREPARED BY: DSHS Research and Data Analysis Division, October 2012

Employed HCA medical clients and their HCA-covered dependents

	January 2011	June 2011
Number of Employed Clients	17	17
Number Employed 0-91 Days with Firm	4	5
Number Employed 92-365 Days with Firm	9	10
Number Employed 366+ Days with Firm	4	2
Associated HCA Medical Clients	41	49
Family Medical	36	43
Children's Medical and SCHIP	4	5
Pregnant Women	1	0
Persons with Disabilities	0	1
Other Coverage	0	0
Monthly Medical and MH Expenditures - All Funds	\$11,784	\$14,210
General Fund-Federal	\$6,017	\$7,252
General Fund-State and Other Sources	\$5,768	\$6,957

Non-client persons with HCA-covered dependents

	January 2011	June 2011
Number of Employed Persons	39	35
Number Employed 0-91 Days with Firm	10	3
Number Employed 92-365 Days with Firm	19	18
Number Employed 366+ Days with Firm	10	14
Associated HCA Medical Clients	60	47
Family Medical	3	0
Children's Medical and SCHIP	52	46
Pregnant Women	3	1
Persons with Disabilities	2	0
Other Coverage	0	0
Monthly Medical and MH Expenditures - All Funds	\$13,475	\$8,136
General Fund-Federal	\$6,997	\$4,272
General Fund-State and Other Sources	\$6,478	\$3,865

TOTAL

	January 2011	June 2011
Number of Employed Clients/Persons	56	52
Number Employed 0-91 Days with Firm	14	8
Number Employed 92-365 Days with Firm	28	28
Number Employed 366+ Days with Firm	14	16
Associated HCA Medical Clients	101	96
Family Medical	39	43
Children's Medical and SCHIP	56	51
Pregnant Women	4	1
Persons with Disabilities	2	1
Other Coverage	0	0
Monthly Medical and MH Expenditures - All Funds	\$25,260	\$22,346
General Fund-Federal	\$13,014	\$11,524
General Fund-State and Other Sources	\$12,246	\$10,822

DATA SOURCES: This report is based on the analysis of Automated Client Eligibility System (ACES) employer name data linked to ProviderOne eligibility data. ACES employer name information does not permit the identification of separately owned franchises operating under the same business name. The employer name information used in this report is self-reported; it is not a required element of the application for public assistance and is not independently verified by DSHS.

374. PUERTO VALLARTA

Clients or persons with dependents with HCA medical coverage, by type of coverage

Associated HCA medical clients and estimated medical and mental health expenditures

PREPARED BY: DSHS Research and Data Analysis Division, October 2012

Employed HCA medical clients and their HCA-covered dependents

	January 2011	June 2011
Number of Employed Clients	11	12
Number Employed 0-91 Days with Firm	0	0
Number Employed 92-365 Days with Firm	2	2
Number Employed 366+ Days with Firm	9	10
Associated HCA Medical Clients	11	8
Family Medical	3	2
Children's Medical and SCHIP	6	6
Pregnant Women	2	0
Persons with Disabilities	0	0
Other Coverage	0	0
Monthly Medical and MH Expenditures - All Funds	\$3,408	\$1,500
General Fund-Federal	\$1,755	\$753
General Fund-State and Other Sources	\$1,652	\$747

Non-client persons with HCA-covered dependents

	January 2011	June 2011
Number of Employed Persons	42	43
Number Employed 0-91 Days with Firm	0	1
Number Employed 92-365 Days with Firm	6	6
Number Employed 366+ Days with Firm	36	36
Associated HCA Medical Clients	71	74
Family Medical	2	7
Children's Medical and SCHIP	67	61
Pregnant Women	2	6
Persons with Disabilities	0	0
Other Coverage	0	0
Monthly Medical and MH Expenditures - All Funds	\$11,935	\$15,247
General Fund-Federal	\$5,855	\$7,438
General Fund-State and Other Sources	\$6,080	\$7,809

TOTAL

	January 2011	June 2011
Number of Employed Clients/Persons	53	55
Number Employed 0-91 Days with Firm	0	1
Number Employed 92-365 Days with Firm	8	8
Number Employed 366+ Days with Firm	45	46
Associated HCA Medical Clients	82	82
Family Medical	5	9
Children's Medical and SCHIP	73	67
Pregnant Women	4	6
Persons with Disabilities	0	0
Other Coverage	0	0
Monthly Medical and MH Expenditures - All Funds	\$15,343	\$16,747
General Fund-Federal	\$7,610	\$8,191
General Fund-State and Other Sources	\$7,733	\$8,556

DATA SOURCES: This report is based on the analysis of Automated Client Eligibility System (ACES) employer name data linked to ProviderOne eligibility data. ACES employer name information does not permit the identification of separately owned franchises operating under the same business name. The employer name information used in this report is self-reported; it is not a required element of the application for public assistance and is not independently verified by DSHS.

374. SMART TALENT

Clients or persons with dependents with HCA medical coverage, by type of coverage

Associated HCA medical clients and estimated medical and mental health expenditures

PREPARED BY: DSHS Research and Data Analysis Division, October 2012

Employed HCA medical clients and their HCA-covered dependents

	January 2011	June 2011
Number of Employed Clients	26	33
Number Employed 0-91 Days with Firm	8	16
Number Employed 92-365 Days with Firm	14	16
Number Employed 366+ Days with Firm	4	1
Associated HCA Medical Clients	82	83
Family Medical	69	79
Children's Medical and SCHIP	12	2
Pregnant Women	0	2
Persons with Disabilities	1	0
Other Coverage	0	0
Monthly Medical and MH Expenditures - All Funds	\$21,497	\$24,519
General Fund-Federal	\$11,027	\$12,481
General Fund-State and Other Sources	\$10,470	\$12,038

Non-client persons with HCA-covered dependents

	January 2011	June 2011
Number of Employed Persons	20	29
Number Employed 0-91 Days with Firm	2	2
Number Employed 92-365 Days with Firm	13	18
Number Employed 366+ Days with Firm	5	9
Associated HCA Medical Clients	32	46
Family Medical	6	3
Children's Medical and SCHIP	24	42
Pregnant Women	1	0
Persons with Disabilities	1	1
Other Coverage	0	0
Monthly Medical and MH Expenditures - All Funds	\$7,038	\$8,372
General Fund-Federal	\$3,709	\$4,505
General Fund-State and Other Sources	\$3,329	\$3,867

TOTAL

	January 2011	June 2011
Number of Employed Clients/Persons	46	62
Number Employed 0-91 Days with Firm	10	18
Number Employed 92-365 Days with Firm	27	34
Number Employed 366+ Days with Firm	9	10
Associated HCA Medical Clients	114	129
Family Medical	75	82
Children's Medical and SCHIP	36	44
Pregnant Women	1	2
Persons with Disabilities	2	1
Other Coverage	0	0
Monthly Medical and MH Expenditures - All Funds	\$28,534	\$32,891
General Fund-Federal	\$14,736	\$16,986
General Fund-State and Other Sources	\$13,798	\$15,905

DATA SOURCES: This report is based on the analysis of Automated Client Eligibility System (ACES) employer name data linked to ProviderOne eligibility data. ACES employer name information does not permit the identification of separately owned franchises operating under the same business name. The employer name information used in this report is self-reported; it is not a required element of the application for public assistance and is not independently verified by DSHS.

380. FIRCREST SCHOOL

Clients or persons with dependents with HCA medical coverage, by type of coverage

Associated HCA medical clients and estimated medical and mental health expenditures

PREPARED BY: DSHS Research and Data Analysis Division, October 2012

Employed HCA medical clients and their HCA-covered dependents

	January 2011	June 2011
Number of Employed Clients	47	44
Number Employed 0-91 Days with Firm	0	0
Number Employed 92-365 Days with Firm	0	0
Number Employed 366+ Days with Firm	47	44
Associated HCA Medical Clients	49	45
Family Medical	0	0
Children's Medical and SCHIP	3	2
Pregnant Women	1	0
Persons with Disabilities	41	39
Other Coverage	4	4
Monthly Medical and MH Expenditures - All Funds	\$34,063	\$31,490
General Fund-Federal	\$16,674	\$15,389
General Fund-State and Other Sources	\$17,389	\$16,101

Non-client persons with HCA-covered dependents

	January 2011	June 2011
Number of Employed Persons	8	8
Number Employed 0-91 Days with Firm	0	0
Number Employed 92-365 Days with Firm	0	0
Number Employed 366+ Days with Firm	8	8
Associated HCA Medical Clients	19	18
Family Medical	0	1
Children's Medical and SCHIP	19	16
Pregnant Women	0	1
Persons with Disabilities	0	0
Other Coverage	0	0
Monthly Medical and MH Expenditures - All Funds	\$3,031	\$3,551
General Fund-Federal	\$1,681	\$1,920
General Fund-State and Other Sources	\$1,350	\$1,631

TOTAL

	January 2011	June 2011
Number of Employed Clients/Persons	55	52
Number Employed 0-91 Days with Firm	0	0
Number Employed 92-365 Days with Firm	0	0
Number Employed 366+ Days with Firm	55	52
Associated HCA Medical Clients	68	63
Family Medical	0	1
Children's Medical and SCHIP	22	18
Pregnant Women	1	1
Persons with Disabilities	41	39
Other Coverage	4	4
Monthly Medical and MH Expenditures - All Funds	\$37,094	\$35,041
General Fund-Federal	\$18,356	\$17,309
General Fund-State and Other Sources	\$18,739	\$17,732

DATA SOURCES: This report is based on the analysis of Automated Client Eligibility System (ACES) employer name data linked to ProviderOne eligibility data. ACES employer name information does not permit the identification of separately owned franchises operating under the same business name. The employer name information used in this report is self-reported; it is not a required element of the application for public assistance and is not independently verified by DSHS.

380. ORONDO FRUIT

Clients or persons with dependents with HCA medical coverage, by type of coverage

Associated HCA medical clients and estimated medical and mental health expenditures

PREPARED BY: DSHS Research and Data Analysis Division, October 2012

Employed HCA medical clients and their HCA-covered dependents

	January 2011	June 2011
Number of Employed Clients	6	3
Number Employed 0-91 Days with Firm	0	0
Number Employed 92-365 Days with Firm	0	0
Number Employed 366+ Days with Firm	6	3
Associated HCA Medical Clients	0	3
Family Medical	0	0
Children's Medical and SCHIP	0	3
Pregnant Women	0	0
Persons with Disabilities	0	0
Other Coverage	0	0
Monthly Medical and MH Expenditures - All Funds	\$0	\$488
General Fund-Federal	\$0	\$267
General Fund-State and Other Sources	\$0	\$221

Non-client persons with HCA-covered dependents

	January 2011	June 2011
Number of Employed Persons	46	52
Number Employed 0-91 Days with Firm	0	3
Number Employed 92-365 Days with Firm	4	4
Number Employed 366+ Days with Firm	42	45
Associated HCA Medical Clients	71	72
Family Medical	11	11
Children's Medical and SCHIP	59	59
Pregnant Women	0	1
Persons with Disabilities	1	1
Other Coverage	0	0
Monthly Medical and MH Expenditures - All Funds	\$12,441	\$13,245
General Fund-Federal	\$6,356	\$6,887
General Fund-State and Other Sources	\$6,085	\$6,358

TOTAL

	January 2011	June 2011
Number of Employed Clients/Persons	52	55
Number Employed 0-91 Days with Firm	0	3
Number Employed 92-365 Days with Firm	4	4
Number Employed 366+ Days with Firm	48	48
Associated HCA Medical Clients	71	75
Family Medical	11	11
Children's Medical and SCHIP	59	62
Pregnant Women	0	1
Persons with Disabilities	1	1
Other Coverage	0	0
Monthly Medical and MH Expenditures - All Funds	\$12,441	\$13,733
General Fund-Federal	\$6,356	\$7,153
General Fund-State and Other Sources	\$6,085	\$6,580

DATA SOURCES: This report is based on the analysis of Automated Client Eligibility System (ACES) employer name data linked to ProviderOne eligibility data. ACES employer name information does not permit the identification of separately owned franchises operating under the same business name. The employer name information used in this report is self-reported; it is not a required element of the application for public assistance and is not independently verified by DSHS.

380. PREMERA BLUE CROSS

Clients or persons with dependents with HCA medical coverage, by type of coverage

Associated HCA medical clients and estimated medical and mental health expenditures

PREPARED BY: DSHS Research and Data Analysis Division, October 2012

Employed HCA medical clients and their HCA-covered dependents

	January 2011	June 2011
Number of Employed Clients	8	9
Number Employed 0-91 Days with Firm	1	1
Number Employed 92-365 Days with Firm	5	4
Number Employed 366+ Days with Firm	2	4
Associated HCA Medical Clients	18	25
Family Medical	3	3
Children's Medical and SCHIP	11	17
Pregnant Women	4	5
Persons with Disabilities	0	0
Other Coverage	0	0
Monthly Medical and MH Expenditures - All Funds	\$6,146	\$7,960
General Fund-Federal	\$3,163	\$4,116
General Fund-State and Other Sources	\$2,982	\$3,844

Non-client persons with HCA-covered dependents

	January 2011	June 2011
Number of Employed Persons	43	47
Number Employed 0-91 Days with Firm	1	1
Number Employed 92-365 Days with Firm	5	4
Number Employed 366+ Days with Firm	37	42
Associated HCA Medical Clients	92	97
Family Medical	3	3
Children's Medical and SCHIP	86	92
Pregnant Women	3	2
Persons with Disabilities	0	0
Other Coverage	0	0
Monthly Medical and MH Expenditures - All Funds	\$16,951	\$17,118
General Fund-Federal	\$9,149	\$9,267
General Fund-State and Other Sources	\$7,802	\$7,851

TOTAL

	January 2011	June 2011
Number of Employed Clients/Persons	51	56
Number Employed 0-91 Days with Firm	2	2
Number Employed 92-365 Days with Firm	10	8
Number Employed 366+ Days with Firm	39	46
Associated HCA Medical Clients	110	122
Family Medical	6	6
Children's Medical and SCHIP	97	109
Pregnant Women	7	7
Persons with Disabilities	0	0
Other Coverage	0	0
Monthly Medical and MH Expenditures - All Funds	\$23,097	\$25,078
General Fund-Federal	\$12,313	\$13,383
General Fund-State and Other Sources	\$10,784	\$11,695

DATA SOURCES: This report is based on the analysis of Automated Client Eligibility System (ACES) employer name data linked to ProviderOne eligibility data. ACES employer name information does not permit the identification of separately owned franchises operating under the same business name. The employer name information used in this report is self-reported; it is not a required element of the application for public assistance and is not independently verified by DSHS.

380. STANDARD PARKING

Clients or persons with dependents with HCA medical coverage, by type of coverage

Associated HCA medical clients and estimated medical and mental health expenditures

PREPARED BY: DSHS Research and Data Analysis Division, October 2012

Employed HCA medical clients and their HCA-covered dependents

	January 2011	June 2011
Number of Employed Clients	10	10
Number Employed 0-91 Days with Firm	0	1
Number Employed 92-365 Days with Firm	2	2
Number Employed 366+ Days with Firm	8	7
Associated HCA Medical Clients	24	31
Family Medical	10	20
Children's Medical and SCHIP	11	10
Pregnant Women	3	1
Persons with Disabilities	0	0
Other Coverage	0	0
Monthly Medical and MH Expenditures - All Funds	\$6,738	\$7,827
General Fund-Federal	\$3,473	\$4,038
General Fund-State and Other Sources	\$3,265	\$3,789

Non-client persons with HCA-covered dependents

	January 2011	June 2011
Number of Employed Persons	44	43
Number Employed 0-91 Days with Firm	1	0
Number Employed 92-365 Days with Firm	4	4
Number Employed 366+ Days with Firm	39	39
Associated HCA Medical Clients	77	73
Family Medical	0	0
Children's Medical and SCHIP	71	71
Pregnant Women	6	2
Persons with Disabilities	0	0
Other Coverage	0	0
Monthly Medical and MH Expenditures - All Funds	\$16,223	\$12,870
General Fund-Federal	\$8,779	\$7,104
General Fund-State and Other Sources	\$7,444	\$5,766

TOTAL

	January 2011	June 2011
Number of Employed Clients/Persons	54	53
Number Employed 0-91 Days with Firm	1	1
Number Employed 92-365 Days with Firm	6	6
Number Employed 366+ Days with Firm	47	46
Associated HCA Medical Clients	101	104
Family Medical	10	20
Children's Medical and SCHIP	82	81
Pregnant Women	9	3
Persons with Disabilities	0	0
Other Coverage	0	0
Monthly Medical and MH Expenditures - All Funds	\$22,961	\$20,696
General Fund-Federal	\$12,253	\$11,141
General Fund-State and Other Sources	\$10,709	\$9,555

DATA SOURCES: This report is based on the analysis of Automated Client Eligibility System (ACES) employer name data linked to ProviderOne eligibility data. ACES employer name information does not permit the identification of separately owned franchises operating under the same business name. The employer name information used in this report is self-reported; it is not a required element of the application for public assistance and is not independently verified by DSHS.

384. DEPT OF TRANSPORTATION

Clients or persons with dependents with HCA medical coverage, by type of coverage

Associated HCA medical clients and estimated medical and mental health expenditures

PREPARED BY: DSHS Research and Data Analysis Division, October 2012

Employed HCA medical clients and their HCA-covered dependents

	January 2011	June 2011
Number of Employed Clients	6	9
Number Employed 0-91 Days with Firm	1	1
Number Employed 92-365 Days with Firm	1	3
Number Employed 366+ Days with Firm	4	5
Associated HCA Medical Clients	14	25
Family Medical	11	15
Children's Medical and SCHIP	1	5
Pregnant Women	0	2
Persons with Disabilities	2	3
Other Coverage	0	0
Monthly Medical and MH Expenditures - All Funds	\$4,585	\$8,622
General Fund-Federal	\$2,318	\$4,370
General Fund-State and Other Sources	\$2,267	\$4,252

Non-client persons with HCA-covered dependents

	January 2011	June 2011
Number of Employed Persons	47	44
Number Employed 0-91 Days with Firm	0	0
Number Employed 92-365 Days with Firm	5	5
Number Employed 366+ Days with Firm	42	39
Associated HCA Medical Clients	110	100
Family Medical	0	0
Children's Medical and SCHIP	105	96
Pregnant Women	5	2
Persons with Disabilities	0	2
Other Coverage	0	0
Monthly Medical and MH Expenditures - All Funds	\$21,061	\$18,825
General Fund-Federal	\$11,328	\$10,123
General Fund-State and Other Sources	\$9,733	\$8,702

TOTAL

	January 2011	June 2011
Number of Employed Clients/Persons	53	53
Number Employed 0-91 Days with Firm	1	1
Number Employed 92-365 Days with Firm	6	8
Number Employed 366+ Days with Firm	46	44
Associated HCA Medical Clients	124	125
Family Medical	11	15
Children's Medical and SCHIP	106	101
Pregnant Women	5	4
Persons with Disabilities	2	5
Other Coverage	0	0
Monthly Medical and MH Expenditures - All Funds	\$25,646	\$27,447
General Fund-Federal	\$13,646	\$14,493
General Fund-State and Other Sources	\$12,000	\$12,953

DATA SOURCES: This report is based on the analysis of Automated Client Eligibility System (ACES) employer name data linked to ProviderOne eligibility data. ACES employer name information does not permit the identification of separately owned franchises operating under the same business name. The employer name information used in this report is self-reported; it is not a required element of the application for public assistance and is not independently verified by DSHS.

384. FAMOUS DAVES

Clients or persons with dependents with HCA medical coverage, by type of coverage

Associated HCA medical clients and estimated medical and mental health expenditures

PREPARED BY: DSHS Research and Data Analysis Division, October 2012

Employed HCA medical clients and their HCA-covered dependents

	January 2011	June 2011
Number of Employed Clients	15	16
Number Employed 0-91 Days with Firm	2	2
Number Employed 92-365 Days with Firm	2	4
Number Employed 366+ Days with Firm	11	10
Associated HCA Medical Clients	26	25
Family Medical	7	9
Children's Medical and SCHIP	14	13
Pregnant Women	4	2
Persons with Disabilities	1	1
Other Coverage	0	0
Monthly Medical and MH Expenditures - All Funds	\$8,561	\$7,307
General Fund-Federal	\$4,412	\$3,783
General Fund-State and Other Sources	\$4,150	\$3,524

Non-client persons with HCA-covered dependents

	January 2011	June 2011
Number of Employed Persons	36	39
Number Employed 0-91 Days with Firm	0	2
Number Employed 92-365 Days with Firm	6	5
Number Employed 366+ Days with Firm	30	32
Associated HCA Medical Clients	73	77
Family Medical	1	4
Children's Medical and SCHIP	70	72
Pregnant Women	1	0
Persons with Disabilities	1	1
Other Coverage	0	0
Monthly Medical and MH Expenditures - All Funds	\$12,749	\$12,991
General Fund-Federal	\$6,567	\$6,710
General Fund-State and Other Sources	\$6,183	\$6,281

TOTAL

	January 2011	June 2011
Number of Employed Clients/Persons	51	55
Number Employed 0-91 Days with Firm	2	4
Number Employed 92-365 Days with Firm	8	9
Number Employed 366+ Days with Firm	41	42
Associated HCA Medical Clients	99	102
Family Medical	8	13
Children's Medical and SCHIP	84	85
Pregnant Women	5	2
Persons with Disabilities	2	2
Other Coverage	0	0
Monthly Medical and MH Expenditures - All Funds	\$21,311	\$20,299
General Fund-Federal	\$10,978	\$10,493
General Fund-State and Other Sources	\$10,332	\$9,805

DATA SOURCES: This report is based on the analysis of Automated Client Eligibility System (ACES) employer name data linked to ProviderOne eligibility data. ACES employer name information does not permit the identification of separately owned franchises operating under the same business name. The employer name information used in this report is self-reported; it is not a required element of the application for public assistance and is not independently verified by DSHS.

384. THE MARKETS LLC

Clients or persons with dependents with HCA medical coverage, by type of coverage

Associated HCA medical clients and estimated medical and mental health expenditures

PREPARED BY: DSHS Research and Data Analysis Division, October 2012

Employed HCA medical clients and their HCA-covered dependents

	January 2011	June 2011
Number of Employed Clients	16	18
Number Employed 0-91 Days with Firm	1	0
Number Employed 92-365 Days with Firm	4	6
Number Employed 366+ Days with Firm	11	12
Associated HCA Medical Clients	18	18
Family Medical	8	10
Children's Medical and SCHIP	4	3
Pregnant Women	2	2
Persons with Disabilities	4	3
Other Coverage	0	0
Monthly Medical and MH Expenditures - All Funds	\$7,815	\$7,204
General Fund-Federal	\$3,942	\$3,636
General Fund-State and Other Sources	\$3,873	\$3,568

Non-client persons with HCA-covered dependents

	January 2011	June 2011
Number of Employed Persons	36	36
Number Employed 0-91 Days with Firm	1	2
Number Employed 92-365 Days with Firm	3	6
Number Employed 366+ Days with Firm	32	28
Associated HCA Medical Clients	68	77
Family Medical	1	1
Children's Medical and SCHIP	66	74
Pregnant Women	1	2
Persons with Disabilities	0	0
Other Coverage	0	0
Monthly Medical and MH Expenditures - All Funds	\$11,717	\$13,734
General Fund-Federal	\$6,250	\$7,224
General Fund-State and Other Sources	\$5,467	\$6,510

TOTAL

	January 2011	June 2011
Number of Employed Clients/Persons	52	54
Number Employed 0-91 Days with Firm	2	2
Number Employed 92-365 Days with Firm	7	12
Number Employed 366+ Days with Firm	43	40
Associated HCA Medical Clients	86	95
Family Medical	9	11
Children's Medical and SCHIP	70	77
Pregnant Women	3	4
Persons with Disabilities	4	3
Other Coverage	0	0
Monthly Medical and MH Expenditures - All Funds	\$19,532	\$20,938
General Fund-Federal	\$10,192	\$10,860
General Fund-State and Other Sources	\$9,340	\$10,078

DATA SOURCES: This report is based on the analysis of Automated Client Eligibility System (ACES) employer name data linked to ProviderOne eligibility data. ACES employer name information does not permit the identification of separately owned franchises operating under the same business name. The employer name information used in this report is self-reported; it is not a required element of the application for public assistance and is not independently verified by DSHS.

384. WEST VALLEY SCHOOL DISTRICT

Clients or persons with dependents with HCA medical coverage, by type of coverage

Associated HCA medical clients and estimated medical and mental health expenditures

PREPARED BY: DSHS Research and Data Analysis Division, October 2012

Employed HCA medical clients and their HCA-covered dependents

	January 2011	June 2011
Number of Employed Clients	16	18
Number Employed 0-91 Days with Firm	2	0
Number Employed 92-365 Days with Firm	4	6
Number Employed 366+ Days with Firm	10	12
Associated HCA Medical Clients	31	33
Family Medical	12	14
Children's Medical and SCHIP	15	15
Pregnant Women	2	1
Persons with Disabilities	2	2
Other Coverage	0	1
Monthly Medical and MH Expenditures - All Funds	\$9,203	\$9,204
General Fund-Federal	\$4,738	\$4,691
General Fund-State and Other Sources	\$4,465	\$4,513

Non-client persons with HCA-covered dependents

	January 2011	June 2011
Number of Employed Persons	34	38
Number Employed 0-91 Days with Firm	0	0
Number Employed 92-365 Days with Firm	1	4
Number Employed 366+ Days with Firm	33	34
Associated HCA Medical Clients	58	57
Family Medical	0	0
Children's Medical and SCHIP	58	57
Pregnant Women	0	0
Persons with Disabilities	0	0
Other Coverage	0	0
Monthly Medical and MH Expenditures - All Funds	\$9,374	\$9,212
General Fund-Federal	\$5,147	\$5,058
General Fund-State and Other Sources	\$4,228	\$4,154

TOTAL

	January 2011	June 2011
Number of Employed Clients/Persons	50	56
Number Employed 0-91 Days with Firm	2	0
Number Employed 92-365 Days with Firm	5	10
Number Employed 366+ Days with Firm	43	46
Associated HCA Medical Clients	89	90
Family Medical	12	14
Children's Medical and SCHIP	73	72
Pregnant Women	2	1
Persons with Disabilities	2	2
Other Coverage	0	1
Monthly Medical and MH Expenditures - All Funds	\$18,578	\$18,416
General Fund-Federal	\$9,884	\$9,749
General Fund-State and Other Sources	\$8,693	\$8,667

DATA SOURCES: This report is based on the analysis of Automated Client Eligibility System (ACES) employer name data linked to ProviderOne eligibility data. ACES employer name information does not permit the identification of separately owned franchises operating under the same business name. The employer name information used in this report is self-reported; it is not a required element of the application for public assistance and is not independently verified by DSHS.

388. CONOCO PHILLIPS

Clients or persons with dependents with HCA medical coverage, by type of coverage

Associated HCA medical clients and estimated medical and mental health expenditures

PREPARED BY: DSHS Research and Data Analysis Division, October 2012

Employed HCA medical clients and their HCA-covered dependents

	January 2011	June 2011
Number of Employed Clients	24	24
Number Employed 0-91 Days with Firm	3	3
Number Employed 92-365 Days with Firm	16	10
Number Employed 366+ Days with Firm	5	11
Associated HCA Medical Clients	48	52
Family Medical	27	38
Children's Medical and SCHIP	14	11
Pregnant Women	6	1
Persons with Disabilities	1	2
Other Coverage	0	0
Monthly Medical and MH Expenditures - All Funds	\$17,123	\$14,592
General Fund-Federal	\$8,772	\$7,494
General Fund-State and Other Sources	\$8,350	\$7,097

Non-client persons with HCA-covered dependents

	January 2011	June 2011
Number of Employed Persons	30	27
Number Employed 0-91 Days with Firm	5	0
Number Employed 92-365 Days with Firm	7	12
Number Employed 366+ Days with Firm	18	15
Associated HCA Medical Clients	45	39
Family Medical	11	10
Children's Medical and SCHIP	33	28
Pregnant Women	1	1
Persons with Disabilities	0	0
Other Coverage	0	0
Monthly Medical and MH Expenditures - All Funds	\$8,283	\$7,578
General Fund-Federal	\$4,420	\$4,020
General Fund-State and Other Sources	\$3,863	\$3,558

TOTAL

	January 2011	June 2011
Number of Employed Clients/Persons	54	51
Number Employed 0-91 Days with Firm	8	3
Number Employed 92-365 Days with Firm	23	22
Number Employed 366+ Days with Firm	23	26
Associated HCA Medical Clients	93	91
Family Medical	38	48
Children's Medical and SCHIP	47	39
Pregnant Women	7	2
Persons with Disabilities	1	2
Other Coverage	0	0
Monthly Medical and MH Expenditures - All Funds	\$25,406	\$22,170
General Fund-Federal	\$13,193	\$11,514
General Fund-State and Other Sources	\$12,213	\$10,656

DATA SOURCES: This report is based on the analysis of Automated Client Eligibility System (ACES) employer name data linked to ProviderOne eligibility data. ACES employer name information does not permit the identification of separately owned franchises operating under the same business name. The employer name information used in this report is self-reported; it is not a required element of the application for public assistance and is not independently verified by DSHS.

388. MAID BRIGADE

Clients or persons with dependents with HCA medical coverage, by type of coverage

Associated HCA medical clients and estimated medical and mental health expenditures

PREPARED BY: DSHS Research and Data Analysis Division, October 2012

Employed HCA medical clients and their HCA-covered dependents

	January 2011	June 2011
Number of Employed Clients	11	9
Number Employed 0-91 Days with Firm	1	1
Number Employed 92-365 Days with Firm	2	1
Number Employed 366+ Days with Firm	8	7
Associated HCA Medical Clients	16	14
Family Medical	2	3
Children's Medical and SCHIP	10	8
Pregnant Women	4	3
Persons with Disabilities	0	0
Other Coverage	0	0
Monthly Medical and MH Expenditures - All Funds	\$5,257	\$4,262
General Fund-Federal	\$2,658	\$2,148
General Fund-State and Other Sources	\$2,599	\$2,115

Non-client persons with HCA-covered dependents

	January 2011	June 2011
Number of Employed Persons	46	39
Number Employed 0-91 Days with Firm	2	0
Number Employed 92-365 Days with Firm	10	6
Number Employed 366+ Days with Firm	34	33
Associated HCA Medical Clients	64	57
Family Medical	4	2
Children's Medical and SCHIP	60	55
Pregnant Women	0	0
Persons with Disabilities	0	0
Other Coverage	0	0
Monthly Medical and MH Expenditures - All Funds	\$9,699	\$8,793
General Fund-Federal	\$4,738	\$4,434
General Fund-State and Other Sources	\$4,961	\$4,359

TOTAL

	January 2011	June 2011
Number of Employed Clients/Persons	57	48
Number Employed 0-91 Days with Firm	3	1
Number Employed 92-365 Days with Firm	12	7
Number Employed 366+ Days with Firm	42	40
Associated HCA Medical Clients	80	71
Family Medical	6	5
Children's Medical and SCHIP	70	63
Pregnant Women	4	3
Persons with Disabilities	0	0
Other Coverage	0	0
Monthly Medical and MH Expenditures - All Funds	\$14,956	\$13,055
General Fund-Federal	\$7,396	\$6,581
General Fund-State and Other Sources	\$7,560	\$6,474

DATA SOURCES: This report is based on the analysis of Automated Client Eligibility System (ACES) employer name data linked to ProviderOne eligibility data. ACES employer name information does not permit the identification of separately owned franchises operating under the same business name. The employer name information used in this report is self-reported; it is not a required element of the application for public assistance and is not independently verified by DSHS.

388. NAPA AUTO PARTS

Clients or persons with dependents with HCA medical coverage, by type of coverage

Associated HCA medical clients and estimated medical and mental health expenditures

PREPARED BY: DSHS Research and Data Analysis Division, October 2012

Employed HCA medical clients and their HCA-covered dependents

	January 2011	June 2011
Number of Employed Clients	16	13
Number Employed 0-91 Days with Firm	0	2
Number Employed 92-365 Days with Firm	5	3
Number Employed 366+ Days with Firm	11	8
Associated HCA Medical Clients	28	25
Family Medical	23	18
Children's Medical and SCHIP	3	5
Pregnant Women	2	2
Persons with Disabilities	0	0
Other Coverage	0	0
Monthly Medical and MH Expenditures - All Funds	\$8,529	\$7,266
General Fund-Federal	\$4,345	\$3,714
General Fund-State and Other Sources	\$4,184	\$3,552

Non-client persons with HCA-covered dependents

	January 2011	June 2011
Number of Employed Persons	41	35
Number Employed 0-91 Days with Firm	0	1
Number Employed 92-365 Days with Firm	8	5
Number Employed 366+ Days with Firm	33	29
Associated HCA Medical Clients	81	64
Family Medical	2	1
Children's Medical and SCHIP	74	59
Pregnant Women	3	2
Persons with Disabilities	2	2
Other Coverage	0	0
Monthly Medical and MH Expenditures - All Funds	\$16,927	\$13,173
General Fund-Federal	\$9,031	\$7,060
General Fund-State and Other Sources	\$7,897	\$6,114

TOTAL

	January 2011	June 2011
Number of Employed Clients/Persons	57	48
Number Employed 0-91 Days with Firm	0	3
Number Employed 92-365 Days with Firm	13	8
Number Employed 366+ Days with Firm	44	37
Associated HCA Medical Clients	109	89
Family Medical	25	19
Children's Medical and SCHIP	77	64
Pregnant Women	5	4
Persons with Disabilities	2	2
Other Coverage	0	0
Monthly Medical and MH Expenditures - All Funds	\$25,457	\$20,440
General Fund-Federal	\$13,376	\$10,774
General Fund-State and Other Sources	\$12,081	\$9,666

DATA SOURCES: This report is based on the analysis of Automated Client Eligibility System (ACES) employer name data linked to ProviderOne eligibility data. ACES employer name information does not permit the identification of separately owned franchises operating under the same business name. The employer name information used in this report is self-reported; it is not a required element of the application for public assistance and is not independently verified by DSHS.

391. FARMER'S INSURANCE

Clients or persons with dependents with HCA medical coverage, by type of coverage

Associated HCA medical clients and estimated medical and mental health expenditures

PREPARED BY: DSHS Research and Data Analysis Division, October 2012

Employed HCA medical clients and their HCA-covered dependents

	January 2011	June 2011
Number of Employed Clients	14	15
Number Employed 0-91 Days with Firm	1	4
Number Employed 92-365 Days with Firm	4	3
Number Employed 366+ Days with Firm	9	8
Associated HCA Medical Clients	28	32
Family Medical	21	27
Children's Medical and SCHIP	4	3
Pregnant Women	1	2
Persons with Disabilities	2	0
Other Coverage	0	0
Monthly Medical and MH Expenditures - All Funds	\$7,839	\$9,453
General Fund-Federal	\$3,992	\$4,815
General Fund-State and Other Sources	\$3,847	\$4,637

Non-client persons with HCA-covered dependents

	January 2011	June 2011
Number of Employed Persons	37	38
Number Employed 0-91 Days with Firm	2	0
Number Employed 92-365 Days with Firm	11	11
Number Employed 366+ Days with Firm	24	27
Associated HCA Medical Clients	80	74
Family Medical	2	1
Children's Medical and SCHIP	76	71
Pregnant Women	2	1
Persons with Disabilities	0	1
Other Coverage	0	0
Monthly Medical and MH Expenditures - All Funds	\$14,446	\$13,335
General Fund-Federal	\$7,868	\$7,255
General Fund-State and Other Sources	\$6,579	\$6,080

TOTAL

	January 2011	June 2011
Number of Employed Clients/Persons	51	53
Number Employed 0-91 Days with Firm	3	4
Number Employed 92-365 Days with Firm	15	14
Number Employed 366+ Days with Firm	33	35
Associated HCA Medical Clients	108	106
Family Medical	23	28
Children's Medical and SCHIP	80	74
Pregnant Women	3	3
Persons with Disabilities	2	1
Other Coverage	0	0
Monthly Medical and MH Expenditures - All Funds	\$22,285	\$22,788
General Fund-Federal	\$11,860	\$12,070
General Fund-State and Other Sources	\$10,425	\$10,718

DATA SOURCES: This report is based on the analysis of Automated Client Eligibility System (ACES) employer name data linked to ProviderOne eligibility data. ACES employer name information does not permit the identification of separately owned franchises operating under the same business name. The employer name information used in this report is self-reported; it is not a required element of the application for public assistance and is not independently verified by DSHS.

391. STERLING SAVINGS BANK

Clients or persons with dependents with HCA medical coverage, by type of coverage

Associated HCA medical clients and estimated medical and mental health expenditures

PREPARED BY: DSHS Research and Data Analysis Division, October 2012

Employed HCA medical clients and their HCA-covered dependents

	January 2011	June 2011
Number of Employed Clients	4	9
Number Employed 0-91 Days with Firm	0	2
Number Employed 92-365 Days with Firm	1	3
Number Employed 366+ Days with Firm	3	4
Associated HCA Medical Clients	7	16
Family Medical	3	6
Children's Medical and SCHIP	3	6
Pregnant Women	1	4
Persons with Disabilities	0	0
Other Coverage	0	0
Monthly Medical and MH Expenditures - All Funds	\$2,081	\$5,839
General Fund-Federal	\$1,070	\$2,977
General Fund-State and Other Sources	\$1,011	\$2,862

Non-client persons with HCA-covered dependents

	January 2011	June 2011
Number of Employed Persons	47	44
Number Employed 0-91 Days with Firm	1	0
Number Employed 92-365 Days with Firm	6	6
Number Employed 366+ Days with Firm	40	38
Associated HCA Medical Clients	68	60
Family Medical	0	0
Children's Medical and SCHIP	65	58
Pregnant Women	1	1
Persons with Disabilities	1	0
Other Coverage	1	1
Monthly Medical and MH Expenditures - All Funds	\$12,384	\$10,230
General Fund-Federal	\$6,702	\$5,611
General Fund-State and Other Sources	\$5,682	\$4,619

TOTAL

	January 2011	June 2011
Number of Employed Clients/Persons	51	53
Number Employed 0-91 Days with Firm	1	2
Number Employed 92-365 Days with Firm	7	9
Number Employed 366+ Days with Firm	43	42
Associated HCA Medical Clients	75	76
Family Medical	3	6
Children's Medical and SCHIP	68	64
Pregnant Women	2	5
Persons with Disabilities	1	0
Other Coverage	1	1
Monthly Medical and MH Expenditures - All Funds	\$14,465	\$16,069
General Fund-Federal	\$7,772	\$8,588
General Fund-State and Other Sources	\$6,693	\$7,480

DATA SOURCES: This report is based on the analysis of Automated Client Eligibility System (ACES) employer name data linked to ProviderOne eligibility data. ACES employer name information does not permit the identification of separately owned franchises operating under the same business name. The employer name information used in this report is self-reported; it is not a required element of the application for public assistance and is not independently verified by DSHS.

393. COMPASS ONE LLC

Clients or persons with dependents with HCA medical coverage, by type of coverage

Associated HCA medical clients and estimated medical and mental health expenditures

PREPARED BY: DSHS Research and Data Analysis Division, October 2012

Employed HCA medical clients and their HCA-covered dependents

	January 2011	June 2011
Number of Employed Clients	10	9
Number Employed 0-91 Days with Firm	0	0
Number Employed 92-365 Days with Firm	3	2
Number Employed 366+ Days with Firm	7	7
Associated HCA Medical Clients	12	9
Family Medical	4	4
Children's Medical and SCHIP	4	1
Pregnant Women	0	0
Persons with Disabilities	4	4
Other Coverage	0	0
Monthly Medical and MH Expenditures - All Funds	\$4,461	\$3,973
General Fund-Federal	\$2,257	\$1,991
General Fund-State and Other Sources	\$2,204	\$1,982

Non-client persons with HCA-covered dependents

	January 2011	June 2011
Number of Employed Persons	42	42
Number Employed 0-91 Days with Firm	0	0
Number Employed 92-365 Days with Firm	5	6
Number Employed 366+ Days with Firm	37	36
Associated HCA Medical Clients	70	64
Family Medical	0	0
Children's Medical and SCHIP	69	61
Pregnant Women	0	2
Persons with Disabilities	1	1
Other Coverage	0	0
Monthly Medical and MH Expenditures - All Funds	\$11,643	\$12,264
General Fund-Federal	\$6,122	\$6,562
General Fund-State and Other Sources	\$5,521	\$5,702

TOTAL

	January 2011	June 2011
Number of Employed Clients/Persons	52	51
Number Employed 0-91 Days with Firm	0	0
Number Employed 92-365 Days with Firm	8	8
Number Employed 366+ Days with Firm	44	43
Associated HCA Medical Clients	82	73
Family Medical	4	4
Children's Medical and SCHIP	73	62
Pregnant Women	0	2
Persons with Disabilities	5	5
Other Coverage	0	0
Monthly Medical and MH Expenditures - All Funds	\$16,104	\$16,237
General Fund-Federal	\$8,379	\$8,552
General Fund-State and Other Sources	\$7,725	\$7,685

DATA SOURCES: This report is based on the analysis of Automated Client Eligibility System (ACES) employer name data linked to ProviderOne eligibility data. ACES employer name information does not permit the identification of separately owned franchises operating under the same business name. The employer name information used in this report is self-reported; it is not a required element of the application for public assistance and is not independently verified by DSHS.

393. SAKUMA BROTHERS FARMS

Clients or persons with dependents with HCA medical coverage, by type of coverage

Associated HCA medical clients and estimated medical and mental health expenditures

PREPARED BY: DSHS Research and Data Analysis Division, October 2012

Employed HCA medical clients and their HCA-covered dependents

	January 2011	June 2011
Number of Employed Clients	4	7
Number Employed 0-91 Days with Firm	0	1
Number Employed 92-365 Days with Firm	2	3
Number Employed 366+ Days with Firm	2	3
Associated HCA Medical Clients	5	5
Family Medical	0	0
Children's Medical and SCHIP	2	2
Pregnant Women	3	3
Persons with Disabilities	0	0
Other Coverage	0	0
Monthly Medical and MH Expenditures - All Funds	\$2,841	\$2,841
General Fund-Federal	\$1,434	\$1,434
General Fund-State and Other Sources	\$1,406	\$1,406

Non-client persons with HCA-covered dependents

	January 2011	June 2011
Number of Employed Persons	44	48
Number Employed 0-91 Days with Firm	1	2
Number Employed 92-365 Days with Firm	23	20
Number Employed 366+ Days with Firm	20	26
Associated HCA Medical Clients	72	106
Family Medical	14	27
Children's Medical and SCHIP	49	69
Pregnant Women	7	7
Persons with Disabilities	2	3
Other Coverage	0	0
Monthly Medical and MH Expenditures - All Funds	\$17,507	\$23,148
General Fund-Federal	\$8,705	\$11,121
General Fund-State and Other Sources	\$8,802	\$12,026

TOTAL

	January 2011	June 2011
Number of Employed Clients/Persons	48	55
Number Employed 0-91 Days with Firm	1	3
Number Employed 92-365 Days with Firm	25	23
Number Employed 366+ Days with Firm	22	29
Associated HCA Medical Clients	77	111
Family Medical	14	27
Children's Medical and SCHIP	51	71
Pregnant Women	10	10
Persons with Disabilities	2	3
Other Coverage	0	0
Monthly Medical and MH Expenditures - All Funds	\$20,348	\$25,989
General Fund-Federal	\$10,139	\$12,556
General Fund-State and Other Sources	\$10,209	\$13,433

DATA SOURCES: This report is based on the analysis of Automated Client Eligibility System (ACES) employer name data linked to ProviderOne eligibility data. ACES employer name information does not permit the identification of separately owned franchises operating under the same business name. The employer name information used in this report is self-reported; it is not a required element of the application for public assistance and is not independently verified by DSHS.

393. SMITH GARDENS

Clients or persons with dependents with HCA medical coverage, by type of coverage

Associated HCA medical clients and estimated medical and mental health expenditures

PREPARED BY: DSHS Research and Data Analysis Division, October 2012

Employed HCA medical clients and their HCA-covered dependents

	January 2011	June 2011
Number of Employed Clients	4	15
Number Employed 0-91 Days with Firm	0	1
Number Employed 92-365 Days with Firm	2	10
Number Employed 366+ Days with Firm	2	4
Associated HCA Medical Clients	10	27
Family Medical	7	18
Children's Medical and SCHIP	3	7
Pregnant Women	0	2
Persons with Disabilities	0	0
Other Coverage	0	0
Monthly Medical and MH Expenditures - All Funds	\$2,353	\$7,592
General Fund-Federal	\$1,169	\$3,892
General Fund-State and Other Sources	\$1,184	\$3,700

Non-client persons with HCA-covered dependents

	January 2011	June 2011
Number of Employed Persons	32	52
Number Employed 0-91 Days with Firm	0	8
Number Employed 92-365 Days with Firm	9	13
Number Employed 366+ Days with Firm	23	31
Associated HCA Medical Clients	49	103
Family Medical	6	10
Children's Medical and SCHIP	43	89
Pregnant Women	0	3
Persons with Disabilities	0	1
Other Coverage	0	0
Monthly Medical and MH Expenditures - All Funds	\$7,735	\$19,153
General Fund-Federal	\$4,092	\$10,075
General Fund-State and Other Sources	\$3,643	\$9,078

TOTAL

	January 2011	June 2011
Number of Employed Clients/Persons	36	67
Number Employed 0-91 Days with Firm	0	9
Number Employed 92-365 Days with Firm	11	23
Number Employed 366+ Days with Firm	25	35
Associated HCA Medical Clients	59	130
Family Medical	13	28
Children's Medical and SCHIP	46	96
Pregnant Women	0	5
Persons with Disabilities	0	1
Other Coverage	0	0
Monthly Medical and MH Expenditures - All Funds	\$10,088	\$26,745
General Fund-Federal	\$5,261	\$13,967
General Fund-State and Other Sources	\$4,827	\$12,778

DATA SOURCES: This report is based on the analysis of Automated Client Eligibility System (ACES) employer name data linked to ProviderOne eligibility data. ACES employer name information does not permit the identification of separately owned franchises operating under the same business name. The employer name information used in this report is self-reported; it is not a required element of the application for public assistance and is not independently verified by DSHS.

393. TRANS OCEAN PRODUCTS

Clients or persons with dependents with HCA medical coverage, by type of coverage

Associated HCA medical clients and estimated medical and mental health expenditures

PREPARED BY: DSHS Research and Data Analysis Division, October 2012

Employed HCA medical clients and their HCA-covered dependents

	January 2011	June 2011
Number of Employed Clients	6	6
Number Employed 0-91 Days with Firm	0	1
Number Employed 92-365 Days with Firm	2	0
Number Employed 366+ Days with Firm	4	5
Associated HCA Medical Clients	12	11
Family Medical	4	1
Children's Medical and SCHIP	5	7
Pregnant Women	0	0
Persons with Disabilities	3	3
Other Coverage	0	0
Monthly Medical and MH Expenditures - All Funds	\$3,332	\$3,038
General Fund-Federal	\$1,707	\$1,468
General Fund-State and Other Sources	\$1,625	\$1,570

Non-client persons with HCA-covered dependents

	January 2011	June 2011
Number of Employed Persons	44	47
Number Employed 0-91 Days with Firm	3	1
Number Employed 92-365 Days with Firm	11	6
Number Employed 366+ Days with Firm	30	40
Associated HCA Medical Clients	97	103
Family Medical	18	15
Children's Medical and SCHIP	79	86
Pregnant Women	0	2
Persons with Disabilities	0	0
Other Coverage	0	0
Monthly Medical and MH Expenditures - All Funds	\$14,730	\$17,011
General Fund-Federal	\$7,226	\$8,495
General Fund-State and Other Sources	\$7,504	\$8,516

TOTAL

	January 2011	June 2011
Number of Employed Clients/Persons	50	53
Number Employed 0-91 Days with Firm	3	2
Number Employed 92-365 Days with Firm	13	6
Number Employed 366+ Days with Firm	34	45
Associated HCA Medical Clients	109	114
Family Medical	22	16
Children's Medical and SCHIP	84	93
Pregnant Women	0	2
Persons with Disabilities	3	3
Other Coverage	0	0
Monthly Medical and MH Expenditures - All Funds	\$18,062	\$20,048
General Fund-Federal	\$8,933	\$9,963
General Fund-State and Other Sources	\$9,129	\$10,085

DATA SOURCES: This report is based on the analysis of Automated Client Eligibility System (ACES) employer name data linked to ProviderOne eligibility data. ACES employer name information does not permit the identification of separately owned franchises operating under the same business name. The employer name information used in this report is self-reported; it is not a required element of the application for public assistance and is not independently verified by DSHS.

397. AT&T

Clients or persons with dependents with HCA medical coverage, by type of coverage

Associated HCA medical clients and estimated medical and mental health expenditures

PREPARED BY: DSHS Research and Data Analysis Division, October 2012

Employed HCA medical clients and their HCA-covered dependents

	January 2011	June 2011
Number of Employed Clients	11	9
Number Employed 0-91 Days with Firm	1	1
Number Employed 92-365 Days with Firm	3	3
Number Employed 366+ Days with Firm	7	5
Associated HCA Medical Clients	20	18
Family Medical	8	0
Children's Medical and SCHIP	9	14
Pregnant Women	3	4
Persons with Disabilities	0	0
Other Coverage	0	0
Monthly Medical and MH Expenditures - All Funds	\$6,293	\$5,631
General Fund-Federal	\$3,246	\$2,920
General Fund-State and Other Sources	\$3,047	\$2,711

Non-client persons with HCA-covered dependents

	January 2011	June 2011
Number of Employed Persons	42	40
Number Employed 0-91 Days with Firm	0	3
Number Employed 92-365 Days with Firm	4	0
Number Employed 366+ Days with Firm	38	37
Associated HCA Medical Clients	78	84
Family Medical	2	4
Children's Medical and SCHIP	75	77
Pregnant Women	1	3
Persons with Disabilities	0	0
Other Coverage	0	0
Monthly Medical and MH Expenditures - All Funds	\$13,693	\$16,311
General Fund-Federal	\$7,486	\$8,803
General Fund-State and Other Sources	\$6,207	\$7,507

TOTAL

	January 2011	June 2011
Number of Employed Clients/Persons	53	49
Number Employed 0-91 Days with Firm	1	4
Number Employed 92-365 Days with Firm	7	3
Number Employed 366+ Days with Firm	45	42
Associated HCA Medical Clients	98	102
Family Medical	10	4
Children's Medical and SCHIP	84	91
Pregnant Women	4	7
Persons with Disabilities	0	0
Other Coverage	0	0
Monthly Medical and MH Expenditures - All Funds	\$19,986	\$21,942
General Fund-Federal	\$10,732	\$11,723
General Fund-State and Other Sources	\$9,254	\$10,219

DATA SOURCES: This report is based on the analysis of Automated Client Eligibility System (ACES) employer name data linked to ProviderOne eligibility data. ACES employer name information does not permit the identification of separately owned franchises operating under the same business name. The employer name information used in this report is self-reported; it is not a required element of the application for public assistance and is not independently verified by DSHS.

397. NORTSHORE SCHOOL DISTRICT

Clients or persons with dependents with HCA medical coverage, by type of coverage

Associated HCA medical clients and estimated medical and mental health expenditures

PREPARED BY: DSHS Research and Data Analysis Division, October 2012

Employed HCA medical clients and their HCA-covered dependents

	January 2011	June 2011
Number of Employed Clients	14	14
Number Employed 0-91 Days with Firm	0	1
Number Employed 92-365 Days with Firm	2	2
Number Employed 366+ Days with Firm	12	11
Associated HCA Medical Clients	23	26
Family Medical	3	11
Children's Medical and SCHIP	14	12
Pregnant Women	4	1
Persons with Disabilities	2	2
Other Coverage	0	0
Monthly Medical and MH Expenditures - All Funds	\$8,453	\$7,708
General Fund-Federal	\$4,334	\$3,966
General Fund-State and Other Sources	\$4,119	\$3,741

Non-client persons with HCA-covered dependents

	January 2011	June 2011
Number of Employed Persons	34	40
Number Employed 0-91 Days with Firm	0	0
Number Employed 92-365 Days with Firm	2	5
Number Employed 366+ Days with Firm	32	35
Associated HCA Medical Clients	52	69
Family Medical	0	0
Children's Medical and SCHIP	51	68
Pregnant Women	0	0
Persons with Disabilities	1	1
Other Coverage	0	0
Monthly Medical and MH Expenditures - All Funds	\$9,013	\$11,748
General Fund-Federal	\$4,894	\$6,401
General Fund-State and Other Sources	\$4,118	\$5,347

TOTAL

	January 2011	June 2011
Number of Employed Clients/Persons	48	54
Number Employed 0-91 Days with Firm	0	1
Number Employed 92-365 Days with Firm	4	7
Number Employed 366+ Days with Firm	44	46
Associated HCA Medical Clients	75	95
Family Medical	3	11
Children's Medical and SCHIP	65	80
Pregnant Women	4	1
Persons with Disabilities	3	3
Other Coverage	0	0
Monthly Medical and MH Expenditures - All Funds	\$17,466	\$19,456
General Fund-Federal	\$9,228	\$10,368
General Fund-State and Other Sources	\$8,238	\$9,088

DATA SOURCES: This report is based on the analysis of Automated Client Eligibility System (ACES) employer name data linked to ProviderOne eligibility data. ACES employer name information does not permit the identification of separately owned franchises operating under the same business name. The employer name information used in this report is self-reported; it is not a required element of the application for public assistance and is not independently verified by DSHS.

397. PESHASTIN HI-UP

Clients or persons with dependents with HCA medical coverage, by type of coverage

Associated HCA medical clients and estimated medical and mental health expenditures

PREPARED BY: DSHS Research and Data Analysis Division, October 2012

Employed HCA medical clients and their HCA-covered dependents

	January 2011	June 2011
Number of Employed Clients	11	5
Number Employed 0-91 Days with Firm	1	0
Number Employed 92-365 Days with Firm	4	1
Number Employed 366+ Days with Firm	6	4
Associated HCA Medical Clients	17	11
Family Medical	3	0
Children's Medical and SCHIP	11	10
Pregnant Women	2	1
Persons with Disabilities	1	0
Other Coverage	0	0
Monthly Medical and MH Expenditures - All Funds	\$4,698	\$2,404
General Fund-Federal	\$2,384	\$1,229
General Fund-State and Other Sources	\$2,314	\$1,174

Non-client persons with HCA-covered dependents

	January 2011	June 2011
Number of Employed Persons	46	40
Number Employed 0-91 Days with Firm	1	0
Number Employed 92-365 Days with Firm	13	7
Number Employed 366+ Days with Firm	32	33
Associated HCA Medical Clients	72	50
Family Medical	1	0
Children's Medical and SCHIP	69	48
Pregnant Women	1	0
Persons with Disabilities	1	2
Other Coverage	0	0
Monthly Medical and MH Expenditures - All Funds	\$12,303	\$9,113
General Fund-Federal	\$6,142	\$4,621
General Fund-State and Other Sources	\$6,160	\$4,492

TOTAL

	January 2011	June 2011
Number of Employed Clients/Persons	57	45
Number Employed 0-91 Days with Firm	2	0
Number Employed 92-365 Days with Firm	17	8
Number Employed 366+ Days with Firm	38	37
Associated HCA Medical Clients	89	61
Family Medical	4	0
Children's Medical and SCHIP	80	58
Pregnant Women	3	1
Persons with Disabilities	2	2
Other Coverage	0	0
Monthly Medical and MH Expenditures - All Funds	\$17,000	\$11,517
General Fund-Federal	\$8,527	\$5,850
General Fund-State and Other Sources	\$8,474	\$5,667

DATA SOURCES: This report is based on the analysis of Automated Client Eligibility System (ACES) employer name data linked to ProviderOne eligibility data. ACES employer name information does not permit the identification of separately owned franchises operating under the same business name. The employer name information used in this report is self-reported; it is not a required element of the application for public assistance and is not independently verified by DSHS.

397. RICHLAND SCHOOL DISTRICT

Clients or persons with dependents with HCA medical coverage, by type of coverage

Associated HCA medical clients and estimated medical and mental health expenditures

PREPARED BY: DSHS Research and Data Analysis Division, October 2012

Employed HCA medical clients and their HCA-covered dependents

	January 2011	June 2011
Number of Employed Clients	21	13
Number Employed 0-91 Days with Firm	2	0
Number Employed 92-365 Days with Firm	6	2
Number Employed 366+ Days with Firm	13	11
Associated HCA Medical Clients	55	33
Family Medical	37	21
Children's Medical and SCHIP	14	8
Pregnant Women	0	0
Persons with Disabilities	4	4
Other Coverage	0	0
Monthly Medical and MH Expenditures - All Funds	\$16,309	\$10,895
General Fund-Federal	\$8,337	\$5,544
General Fund-State and Other Sources	\$7,972	\$5,351

Non-client persons with HCA-covered dependents

	January 2011	June 2011
Number of Employed Persons	32	36
Number Employed 0-91 Days with Firm	0	0
Number Employed 92-365 Days with Firm	4	4
Number Employed 366+ Days with Firm	28	32
Associated HCA Medical Clients	39	55
Family Medical	0	0
Children's Medical and SCHIP	38	54
Pregnant Women	1	1
Persons with Disabilities	0	0
Other Coverage	0	0
Monthly Medical and MH Expenditures - All Funds	\$6,871	\$9,444
General Fund-Federal	\$3,778	\$5,196
General Fund-State and Other Sources	\$3,093	\$4,248

TOTAL

	January 2011	June 2011
Number of Employed Clients/Persons	53	49
Number Employed 0-91 Days with Firm	2	0
Number Employed 92-365 Days with Firm	10	6
Number Employed 366+ Days with Firm	41	43
Associated HCA Medical Clients	94	88
Family Medical	37	21
Children's Medical and SCHIP	52	62
Pregnant Women	1	1
Persons with Disabilities	4	4
Other Coverage	0	0
Monthly Medical and MH Expenditures - All Funds	\$23,180	\$20,339
General Fund-Federal	\$12,115	\$10,740
General Fund-State and Other Sources	\$11,065	\$9,599

DATA SOURCES: This report is based on the analysis of Automated Client Eligibility System (ACES) employer name data linked to ProviderOne eligibility data. ACES employer name information does not permit the identification of separately owned franchises operating under the same business name. The employer name information used in this report is self-reported; it is not a required element of the application for public assistance and is not independently verified by DSHS.

397. SCHWARTZ BROTHERS

Clients or persons with dependents with HCA medical coverage, by type of coverage

Associated HCA medical clients and estimated medical and mental health expenditures

PREPARED BY: DSHS Research and Data Analysis Division, October 2012

Employed HCA medical clients and their HCA-covered dependents

	January 2011	June 2011
Number of Employed Clients	10	13
Number Employed 0-91 Days with Firm	0	2
Number Employed 92-365 Days with Firm	3	1
Number Employed 366+ Days with Firm	7	10
Associated HCA Medical Clients	11	24
Family Medical	6	11
Children's Medical and SCHIP	0	6
Pregnant Women	3	5
Persons with Disabilities	2	1
Other Coverage	0	1
Monthly Medical and MH Expenditures - All Funds	\$5,738	\$9,058
General Fund-Federal	\$2,873	\$4,542
General Fund-State and Other Sources	\$2,865	\$4,516

Non-client persons with HCA-covered dependents

	January 2011	June 2011
Number of Employed Persons	38	41
Number Employed 0-91 Days with Firm	2	2
Number Employed 92-365 Days with Firm	3	5
Number Employed 366+ Days with Firm	33	34
Associated HCA Medical Clients	56	64
Family Medical	5	12
Children's Medical and SCHIP	50	49
Pregnant Women	1	1
Persons with Disabilities	0	1
Other Coverage	0	1
Monthly Medical and MH Expenditures - All Funds	\$9,822	\$11,605
General Fund-Federal	\$5,248	\$6,094
General Fund-State and Other Sources	\$4,575	\$5,511

TOTAL

	January 2011	June 2011
Number of Employed Clients/Persons	48	54
Number Employed 0-91 Days with Firm	2	4
Number Employed 92-365 Days with Firm	6	6
Number Employed 366+ Days with Firm	40	44
Associated HCA Medical Clients	67	88
Family Medical	11	23
Children's Medical and SCHIP	50	55
Pregnant Women	4	6
Persons with Disabilities	2	2
Other Coverage	0	2
Monthly Medical and MH Expenditures - All Funds	\$15,561	\$20,663
General Fund-Federal	\$8,120	\$10,636
General Fund-State and Other Sources	\$7,440	\$10,027

DATA SOURCES: This report is based on the analysis of Automated Client Eligibility System (ACES) employer name data linked to ProviderOne eligibility data. ACES employer name information does not permit the identification of separately owned franchises operating under the same business name. The employer name information used in this report is self-reported; it is not a required element of the application for public assistance and is not independently verified by DSHS.

397. WHOLE FOODS

Clients or persons with dependents with HCA medical coverage, by type of coverage

Associated HCA medical clients and estimated medical and mental health expenditures

PREPARED BY: DSHS Research and Data Analysis Division, October 2012

Employed HCA medical clients and their HCA-covered dependents

	January 2011	June 2011
Number of Employed Clients	10	11
Number Employed 0-91 Days with Firm	1	1
Number Employed 92-365 Days with Firm	4	5
Number Employed 366+ Days with Firm	5	5
Associated HCA Medical Clients	17	17
Family Medical	14	15
Children's Medical and SCHIP	2	0
Pregnant Women	0	1
Persons with Disabilities	1	1
Other Coverage	0	0
Monthly Medical and MH Expenditures - All Funds	\$4,964	\$5,646
General Fund-Federal	\$2,528	\$2,855
General Fund-State and Other Sources	\$2,436	\$2,790

Non-client persons with HCA-covered dependents

	January 2011	June 2011
Number of Employed Persons	40	41
Number Employed 0-91 Days with Firm	2	3
Number Employed 92-365 Days with Firm	10	7
Number Employed 366+ Days with Firm	28	31
Associated HCA Medical Clients	77	83
Family Medical	0	1
Children's Medical and SCHIP	75	79
Pregnant Women	1	3
Persons with Disabilities	1	0
Other Coverage	0	0
Monthly Medical and MH Expenditures - All Funds	\$13,400	\$15,426
General Fund-Federal	\$7,138	\$8,446
General Fund-State and Other Sources	\$6,262	\$6,980

TOTAL

	January 2011	June 2011
Number of Employed Clients/Persons	50	52
Number Employed 0-91 Days with Firm	3	4
Number Employed 92-365 Days with Firm	14	12
Number Employed 366+ Days with Firm	33	36
Associated HCA Medical Clients	94	100
Family Medical	14	16
Children's Medical and SCHIP	77	79
Pregnant Women	1	4
Persons with Disabilities	2	1
Other Coverage	0	0
Monthly Medical and MH Expenditures - All Funds	\$18,364	\$21,072
General Fund-Federal	\$9,666	\$11,301
General Fund-State and Other Sources	\$8,698	\$9,771

DATA SOURCES: This report is based on the analysis of Automated Client Eligibility System (ACES) employer name data linked to ProviderOne eligibility data. ACES employer name information does not permit the identification of separately owned franchises operating under the same business name. The employer name information used in this report is self-reported; it is not a required element of the application for public assistance and is not independently verified by DSHS.

403. MANSON GROWERS COOPERATIVE

Clients or persons with dependents with HCA medical coverage, by type of coverage

Associated HCA medical clients and estimated medical and mental health expenditures

PREPARED BY: DSHS Research and Data Analysis Division, October 2012

Employed HCA medical clients and their HCA-covered dependents

	January 2011	June 2011
Number of Employed Clients	7	6
Number Employed 0-91 Days with Firm	2	0
Number Employed 92-365 Days with Firm	2	2
Number Employed 366+ Days with Firm	3	4
Associated HCA Medical Clients	11	14
Family Medical	4	0
Children's Medical and SCHIP	6	12
Pregnant Women	1	2
Persons with Disabilities	0	0
Other Coverage	0	0
Monthly Medical and MH Expenditures - All Funds	\$2,863	\$3,506
General Fund-Federal	\$1,392	\$1,748
General Fund-State and Other Sources	\$1,471	\$1,758

Non-client persons with HCA-covered dependents

	January 2011	June 2011
Number of Employed Persons	40	48
Number Employed 0-91 Days with Firm	2	1
Number Employed 92-365 Days with Firm	8	9
Number Employed 366+ Days with Firm	30	38
Associated HCA Medical Clients	56	78
Family Medical	2	0
Children's Medical and SCHIP	53	76
Pregnant Women	1	2
Persons with Disabilities	0	0
Other Coverage	0	0
Monthly Medical and MH Expenditures - All Funds	\$9,183	\$13,179
General Fund-Federal	\$4,519	\$6,497
General Fund-State and Other Sources	\$4,665	\$6,683

TOTAL

	January 2011	June 2011
Number of Employed Clients/Persons	47	54
Number Employed 0-91 Days with Firm	4	1
Number Employed 92-365 Days with Firm	10	11
Number Employed 366+ Days with Firm	33	42
Associated HCA Medical Clients	67	92
Family Medical	6	0
Children's Medical and SCHIP	59	88
Pregnant Women	2	4
Persons with Disabilities	0	0
Other Coverage	0	0
Monthly Medical and MH Expenditures - All Funds	\$12,046	\$16,685
General Fund-Federal	\$5,911	\$8,244
General Fund-State and Other Sources	\$6,135	\$8,441

DATA SOURCES: This report is based on the analysis of Automated Client Eligibility System (ACES) employer name data linked to ProviderOne eligibility data. ACES employer name information does not permit the identification of separately owned franchises operating under the same business name. The employer name information used in this report is self-reported; it is not a required element of the application for public assistance and is not independently verified by DSHS.

403. UPPER SKAGIT INDIAN TRIBE

Clients or persons with dependents with HCA medical coverage, by type of coverage

Associated HCA medical clients and estimated medical and mental health expenditures

PREPARED BY: DSHS Research and Data Analysis Division, October 2012

Employed HCA medical clients and their HCA-covered dependents

	January 2011	June 2011
Number of Employed Clients	8	9
Number Employed 0-91 Days with Firm	0	0
Number Employed 92-365 Days with Firm	0	1
Number Employed 366+ Days with Firm	8	8
Associated HCA Medical Clients	17	17
Family Medical	11	9
Children's Medical and SCHIP	5	5
Pregnant Women	1	3
Persons with Disabilities	0	0
Other Coverage	0	0
Monthly Medical and MH Expenditures - All Funds	\$4,749	\$5,593
General Fund-Federal	\$2,441	\$2,854
General Fund-State and Other Sources	\$2,309	\$2,739

Non-client persons with HCA-covered dependents

	January 2011	June 2011
Number of Employed Persons	40	44
Number Employed 0-91 Days with Firm	0	3
Number Employed 92-365 Days with Firm	6	3
Number Employed 366+ Days with Firm	34	38
Associated HCA Medical Clients	66	78
Family Medical	5	5
Children's Medical and SCHIP	60	72
Pregnant Women	1	1
Persons with Disabilities	0	0
Other Coverage	0	0
Monthly Medical and MH Expenditures - All Funds	\$11,542	\$13,553
General Fund-Federal	\$6,289	\$7,362
General Fund-State and Other Sources	\$5,253	\$6,191

TOTAL

	January 2011	June 2011
Number of Employed Clients/Persons	48	53
Number Employed 0-91 Days with Firm	0	3
Number Employed 92-365 Days with Firm	6	4
Number Employed 366+ Days with Firm	42	46
Associated HCA Medical Clients	83	95
Family Medical	16	14
Children's Medical and SCHIP	65	77
Pregnant Women	2	4
Persons with Disabilities	0	0
Other Coverage	0	0
Monthly Medical and MH Expenditures - All Funds	\$16,291	\$19,146
General Fund-Federal	\$8,729	\$10,216
General Fund-State and Other Sources	\$7,562	\$8,930

DATA SOURCES: This report is based on the analysis of Automated Client Eligibility System (ACES) employer name data linked to ProviderOne eligibility data. ACES employer name information does not permit the identification of separately owned franchises operating under the same business name. The employer name information used in this report is self-reported; it is not a required element of the application for public assistance and is not independently verified by DSHS.

405. EVERGREEN HOSPITAL

Clients or persons with dependents with HCA medical coverage, by type of coverage

Associated HCA medical clients and estimated medical and mental health expenditures

PREPARED BY: DSHS Research and Data Analysis Division, October 2012

Employed HCA medical clients and their HCA-covered dependents

	January 2011	June 2011
Number of Employed Clients	12	10
Number Employed 0-91 Days with Firm	1	0
Number Employed 92-365 Days with Firm	6	3
Number Employed 366+ Days with Firm	5	7
Associated HCA Medical Clients	21	21
Family Medical	7	11
Children's Medical and SCHIP	10	6
Pregnant Women	2	2
Persons with Disabilities	2	2
Other Coverage	0	0
Monthly Medical and MH Expenditures - All Funds	\$6,802	\$6,827
General Fund-Federal	\$3,485	\$3,474
General Fund-State and Other Sources	\$3,317	\$3,353

Non-client persons with HCA-covered dependents

	January 2011	June 2011
Number of Employed Persons	37	41
Number Employed 0-91 Days with Firm	0	1
Number Employed 92-365 Days with Firm	6	6
Number Employed 366+ Days with Firm	31	34
Associated HCA Medical Clients	61	67
Family Medical	0	0
Children's Medical and SCHIP	61	66
Pregnant Women	0	1
Persons with Disabilities	0	0
Other Coverage	0	0
Monthly Medical and MH Expenditures - All Funds	\$9,536	\$11,040
General Fund-Federal	\$5,374	\$6,219
General Fund-State and Other Sources	\$4,163	\$4,821

TOTAL

	January 2011	June 2011
Number of Employed Clients/Persons	49	51
Number Employed 0-91 Days with Firm	1	1
Number Employed 92-365 Days with Firm	12	9
Number Employed 366+ Days with Firm	36	41
Associated HCA Medical Clients	82	88
Family Medical	7	11
Children's Medical and SCHIP	71	72
Pregnant Women	2	3
Persons with Disabilities	2	2
Other Coverage	0	0
Monthly Medical and MH Expenditures - All Funds	\$16,338	\$17,867
General Fund-Federal	\$8,859	\$9,693
General Fund-State and Other Sources	\$7,479	\$8,174

DATA SOURCES: This report is based on the analysis of Automated Client Eligibility System (ACES) employer name data linked to ProviderOne eligibility data. ACES employer name information does not permit the identification of separately owned franchises operating under the same business name. The employer name information used in this report is self-reported; it is not a required element of the application for public assistance and is not independently verified by DSHS.

405. THE CHILDREN'S PLACE

Clients or persons with dependents with HCA medical coverage, by type of coverage

Associated HCA medical clients and estimated medical and mental health expenditures

PREPARED BY: DSHS Research and Data Analysis Division, October 2012

Employed HCA medical clients and their HCA-covered dependents

	January 2011	June 2011
Number of Employed Clients	35	25
Number Employed 0-91 Days with Firm	9	4
Number Employed 92-365 Days with Firm	11	11
Number Employed 366+ Days with Firm	15	10
Associated HCA Medical Clients	66	47
Family Medical	47	32
Children's Medical and SCHIP	15	11
Pregnant Women	3	4
Persons with Disabilities	1	0
Other Coverage	0	0
Monthly Medical and MH Expenditures - All Funds	\$19,878	\$15,010
General Fund-Federal	\$10,177	\$7,677
General Fund-State and Other Sources	\$9,701	\$7,333

Non-client persons with HCA-covered dependents

	January 2011	June 2011
Number of Employed Persons	21	19
Number Employed 0-91 Days with Firm	0	1
Number Employed 92-365 Days with Firm	1	1
Number Employed 366+ Days with Firm	20	17
Associated HCA Medical Clients	32	26
Family Medical	1	1
Children's Medical and SCHIP	30	24
Pregnant Women	0	0
Persons with Disabilities	1	1
Other Coverage	0	0
Monthly Medical and MH Expenditures - All Funds	\$5,976	\$5,000
General Fund-Federal	\$3,210	\$2,677
General Fund-State and Other Sources	\$2,765	\$2,322

TOTAL

	January 2011	June 2011
Number of Employed Clients/Persons	56	44
Number Employed 0-91 Days with Firm	9	5
Number Employed 92-365 Days with Firm	12	12
Number Employed 366+ Days with Firm	35	27
Associated HCA Medical Clients	98	73
Family Medical	48	33
Children's Medical and SCHIP	45	35
Pregnant Women	3	4
Persons with Disabilities	2	1
Other Coverage	0	0
Monthly Medical and MH Expenditures - All Funds	\$25,853	\$20,010
General Fund-Federal	\$13,387	\$10,355
General Fund-State and Other Sources	\$12,466	\$9,655

DATA SOURCES: This report is based on the analysis of Automated Client Eligibility System (ACES) employer name data linked to ProviderOne eligibility data. ACES employer name information does not permit the identification of separately owned franchises operating under the same business name. The employer name information used in this report is self-reported; it is not a required element of the application for public assistance and is not independently verified by DSHS.

407. HIGHLAND FRUIT

Clients or persons with dependents with HCA medical coverage, by type of coverage

Associated HCA medical clients and estimated medical and mental health expenditures

PREPARED BY: DSHS Research and Data Analysis Division, October 2012

Employed HCA medical clients and their HCA-covered dependents

	January 2011	June 2011
Number of Employed Clients	10	9
Number Employed 0-91 Days with Firm	1	1
Number Employed 92-365 Days with Firm	3	1
Number Employed 366+ Days with Firm	6	7
Associated HCA Medical Clients	24	19
Family Medical	17	15
Children's Medical and SCHIP	3	3
Pregnant Women	1	0
Persons with Disabilities	1	1
Other Coverage	2	0
Monthly Medical and MH Expenditures - All Funds	\$6,722	\$5,038
General Fund-Federal	\$3,318	\$2,579
General Fund-State and Other Sources	\$3,403	\$2,459

Non-client persons with HCA-covered dependents

	January 2011	June 2011
Number of Employed Persons	40	40
Number Employed 0-91 Days with Firm	1	1
Number Employed 92-365 Days with Firm	4	5
Number Employed 366+ Days with Firm	35	34
Associated HCA Medical Clients	56	57
Family Medical	2	3
Children's Medical and SCHIP	52	53
Pregnant Women	2	1
Persons with Disabilities	0	0
Other Coverage	0	0
Monthly Medical and MH Expenditures - All Funds	\$10,413	\$9,845
General Fund-Federal	\$5,623	\$5,301
General Fund-State and Other Sources	\$4,790	\$4,544

TOTAL

	January 2011	June 2011
Number of Employed Clients/Persons	50	49
Number Employed 0-91 Days with Firm	2	2
Number Employed 92-365 Days with Firm	7	6
Number Employed 366+ Days with Firm	41	41
Associated HCA Medical Clients	80	76
Family Medical	19	18
Children's Medical and SCHIP	55	56
Pregnant Women	3	1
Persons with Disabilities	1	1
Other Coverage	2	0
Monthly Medical and MH Expenditures - All Funds	\$17,135	\$14,883
General Fund-Federal	\$8,941	\$7,880
General Fund-State and Other Sources	\$8,194	\$7,003

DATA SOURCES: This report is based on the analysis of Automated Client Eligibility System (ACES) employer name data linked to ProviderOne eligibility data. ACES employer name information does not permit the identification of separately owned franchises operating under the same business name. The employer name information used in this report is self-reported; it is not a required element of the application for public assistance and is not independently verified by DSHS.

407. SHILO INNS

Clients or persons with dependents with HCA medical coverage, by type of coverage

Associated HCA medical clients and estimated medical and mental health expenditures

PREPARED BY: DSHS Research and Data Analysis Division, October 2012

Employed HCA medical clients and their HCA-covered dependents

	January 2011	June 2011
Number of Employed Clients	23	28
Number Employed 0-91 Days with Firm	1	8
Number Employed 92-365 Days with Firm	11	7
Number Employed 366+ Days with Firm	11	13
Associated HCA Medical Clients	61	67
Family Medical	51	52
Children's Medical and SCHIP	6	7
Pregnant Women	1	5
Persons with Disabilities	3	3
Other Coverage	0	0
Monthly Medical and MH Expenditures - All Funds	\$15,784	\$19,925
General Fund-Federal	\$8,027	\$10,128
General Fund-State and Other Sources	\$7,756	\$9,797

Non-client persons with HCA-covered dependents

	January 2011	June 2011
Number of Employed Persons	25	23
Number Employed 0-91 Days with Firm	3	0
Number Employed 92-365 Days with Firm	8	5
Number Employed 366+ Days with Firm	14	18
Associated HCA Medical Clients	38	26
Family Medical	2	4
Children's Medical and SCHIP	35	22
Pregnant Women	1	0
Persons with Disabilities	0	0
Other Coverage	0	0
Monthly Medical and MH Expenditures - All Funds	\$6,746	\$4,254
General Fund-Federal	\$3,545	\$2,299
General Fund-State and Other Sources	\$3,202	\$1,955

TOTAL

	January 2011	June 2011
Number of Employed Clients/Persons	48	51
Number Employed 0-91 Days with Firm	4	8
Number Employed 92-365 Days with Firm	19	12
Number Employed 366+ Days with Firm	25	31
Associated HCA Medical Clients	99	93
Family Medical	53	56
Children's Medical and SCHIP	41	29
Pregnant Women	2	5
Persons with Disabilities	3	3
Other Coverage	0	0
Monthly Medical and MH Expenditures - All Funds	\$22,530	\$24,180
General Fund-Federal	\$11,572	\$12,427
General Fund-State and Other Sources	\$10,958	\$11,753

DATA SOURCES: This report is based on the analysis of Automated Client Eligibility System (ACES) employer name data linked to ProviderOne eligibility data. ACES employer name information does not permit the identification of separately owned franchises operating under the same business name. The employer name information used in this report is self-reported; it is not a required element of the application for public assistance and is not independently verified by DSHS.

407. SPOKESMAN REVIEW

Clients or persons with dependents with HCA medical coverage, by type of coverage

Associated HCA medical clients and estimated medical and mental health expenditures

PREPARED BY: DSHS Research and Data Analysis Division, October 2012

Employed HCA medical clients and their HCA-covered dependents

	January 2011	June 2011
Number of Employed Clients	26	26
Number Employed 0-91 Days with Firm	2	2
Number Employed 92-365 Days with Firm	9	5
Number Employed 366+ Days with Firm	15	19
Associated HCA Medical Clients	34	35
Family Medical	24	27
Children's Medical and SCHIP	7	6
Pregnant Women	0	1
Persons with Disabilities	2	0
Other Coverage	1	1
Monthly Medical and MH Expenditures - All Funds	\$9,639	\$10,099
General Fund-Federal	\$4,870	\$5,116
General Fund-State and Other Sources	\$4,768	\$4,984

Non-client persons with HCA-covered dependents

	January 2011	June 2011
Number of Employed Persons	22	25
Number Employed 0-91 Days with Firm	1	0
Number Employed 92-365 Days with Firm	3	4
Number Employed 366+ Days with Firm	18	21
Associated HCA Medical Clients	26	38
Family Medical	0	5
Children's Medical and SCHIP	25	30
Pregnant Women	1	1
Persons with Disabilities	0	2
Other Coverage	0	0
Monthly Medical and MH Expenditures - All Funds	\$4,905	\$8,217
General Fund-Federal	\$2,640	\$4,355
General Fund-State and Other Sources	\$2,264	\$3,862

TOTAL

	January 2011	June 2011
Number of Employed Clients/Persons	48	51
Number Employed 0-91 Days with Firm	3	2
Number Employed 92-365 Days with Firm	12	9
Number Employed 366+ Days with Firm	33	40
Associated HCA Medical Clients	60	73
Family Medical	24	32
Children's Medical and SCHIP	32	36
Pregnant Women	1	2
Persons with Disabilities	2	2
Other Coverage	1	1
Monthly Medical and MH Expenditures - All Funds	\$14,543	\$18,316
General Fund-Federal	\$7,511	\$9,471
General Fund-State and Other Sources	\$7,033	\$8,845

DATA SOURCES: This report is based on the analysis of Automated Client Eligibility System (ACES) employer name data linked to ProviderOne eligibility data. ACES employer name information does not permit the identification of separately owned franchises operating under the same business name. The employer name information used in this report is self-reported; it is not a required element of the application for public assistance and is not independently verified by DSHS.

407. SWIFT TRANSPORTATION

Clients or persons with dependents with HCA medical coverage, by type of coverage

Associated HCA medical clients and estimated medical and mental health expenditures

PREPARED BY: DSHS Research and Data Analysis Division, October 2012

Employed HCA medical clients and their HCA-covered dependents

	January 2011	June 2011
Number of Employed Clients	9	9
Number Employed 0-91 Days with Firm	1	0
Number Employed 92-365 Days with Firm	6	5
Number Employed 366+ Days with Firm	2	4
Associated HCA Medical Clients	27	33
Family Medical	21	31
Children's Medical and SCHIP	3	1
Pregnant Women	0	0
Persons with Disabilities	3	1
Other Coverage	0	0
Monthly Medical and MH Expenditures - All Funds	\$8,664	\$9,408
General Fund-Federal	\$4,378	\$4,785
General Fund-State and Other Sources	\$4,286	\$4,623

Non-client persons with HCA-covered dependents

	January 2011	June 2011
Number of Employed Persons	37	44
Number Employed 0-91 Days with Firm	0	3
Number Employed 92-365 Days with Firm	13	13
Number Employed 366+ Days with Firm	24	28
Associated HCA Medical Clients	87	100
Family Medical	2	3
Children's Medical and SCHIP	83	90
Pregnant Women	0	3
Persons with Disabilities	2	4
Other Coverage	0	0
Monthly Medical and MH Expenditures - All Funds	\$15,191	\$21,231
General Fund-Federal	\$8,231	\$11,399
General Fund-State and Other Sources	\$6,960	\$9,832

TOTAL

	January 2011	June 2011
Number of Employed Clients/Persons	46	53
Number Employed 0-91 Days with Firm	1	3
Number Employed 92-365 Days with Firm	19	18
Number Employed 366+ Days with Firm	26	32
Associated HCA Medical Clients	114	133
Family Medical	23	34
Children's Medical and SCHIP	86	91
Pregnant Women	0	3
Persons with Disabilities	5	5
Other Coverage	0	0
Monthly Medical and MH Expenditures - All Funds	\$23,854	\$30,639
General Fund-Federal	\$12,609	\$16,184
General Fund-State and Other Sources	\$11,246	\$14,455

DATA SOURCES: This report is based on the analysis of Automated Client Eligibility System (ACES) employer name data linked to ProviderOne eligibility data. ACES employer name information does not permit the identification of separately owned franchises operating under the same business name. The employer name information used in this report is self-reported; it is not a required element of the application for public assistance and is not independently verified by DSHS.

407. VALLEY HOSPITAL

Clients or persons with dependents with HCA medical coverage, by type of coverage

Associated HCA medical clients and estimated medical and mental health expenditures

PREPARED BY: DSHS Research and Data Analysis Division, October 2012

Employed HCA medical clients and their HCA-covered dependents

	January 2011	June 2011
Number of Employed Clients	5	3
Number Employed 0-91 Days with Firm	0	0
Number Employed 92-365 Days with Firm	2	1
Number Employed 366+ Days with Firm	3	2
Associated HCA Medical Clients	10	6
Family Medical	7	0
Children's Medical and SCHIP	2	5
Pregnant Women	1	1
Persons with Disabilities	0	0
Other Coverage	0	0
Monthly Medical and MH Expenditures - All Funds	\$3,090	\$1,652
General Fund-Federal	\$1,577	\$863
General Fund-State and Other Sources	\$1,513	\$789

Non-client persons with HCA-covered dependents

	January 2011	June 2011
Number of Employed Persons	46	45
Number Employed 0-91 Days with Firm	0	0
Number Employed 92-365 Days with Firm	9	6
Number Employed 366+ Days with Firm	37	39
Associated HCA Medical Clients	80	85
Family Medical	1	1
Children's Medical and SCHIP	76	82
Pregnant Women	3	2
Persons with Disabilities	0	0
Other Coverage	0	0
Monthly Medical and MH Expenditures - All Funds	\$15,264	\$15,016
General Fund-Federal	\$8,218	\$8,286
General Fund-State and Other Sources	\$7,046	\$6,730

TOTAL

	January 2011	June 2011
Number of Employed Clients/Persons	51	48
Number Employed 0-91 Days with Firm	0	0
Number Employed 92-365 Days with Firm	11	7
Number Employed 366+ Days with Firm	40	41
Associated HCA Medical Clients	90	91
Family Medical	8	1
Children's Medical and SCHIP	78	87
Pregnant Women	4	3
Persons with Disabilities	0	0
Other Coverage	0	0
Monthly Medical and MH Expenditures - All Funds	\$18,354	\$16,668
General Fund-Federal	\$9,796	\$9,149
General Fund-State and Other Sources	\$8,558	\$7,518

DATA SOURCES: This report is based on the analysis of Automated Client Eligibility System (ACES) employer name data linked to ProviderOne eligibility data. ACES employer name information does not permit the identification of separately owned franchises operating under the same business name. The employer name information used in this report is self-reported; it is not a required element of the application for public assistance and is not independently verified by DSHS.

412. BRIGHT HORIZONS

Clients or persons with dependents with HCA medical coverage, by type of coverage

Associated HCA medical clients and estimated medical and mental health expenditures

PREPARED BY: DSHS Research and Data Analysis Division, October 2012

Employed HCA medical clients and their HCA-covered dependents

	January 2011	June 2011
Number of Employed Clients	15	18
Number Employed 0-91 Days with Firm	0	2
Number Employed 92-365 Days with Firm	5	3
Number Employed 366+ Days with Firm	10	13
Associated HCA Medical Clients	17	25
Family Medical	5	11
Children's Medical and SCHIP	10	11
Pregnant Women	1	2
Persons with Disabilities	1	1
Other Coverage	0	0
Monthly Medical and MH Expenditures - All Funds	\$4,591	\$7,845
General Fund-Federal	\$2,379	\$4,034
General Fund-State and Other Sources	\$2,213	\$3,812

Non-client persons with HCA-covered dependents

	January 2011	June 2011
Number of Employed Persons	33	32
Number Employed 0-91 Days with Firm	0	0
Number Employed 92-365 Days with Firm	6	4
Number Employed 366+ Days with Firm	27	28
Associated HCA Medical Clients	48	60
Family Medical	0	0
Children's Medical and SCHIP	48	60
Pregnant Women	0	0
Persons with Disabilities	0	0
Other Coverage	0	0
Monthly Medical and MH Expenditures - All Funds	\$7,689	\$9,640
General Fund-Federal	\$4,251	\$5,317
General Fund-State and Other Sources	\$3,438	\$4,323

TOTAL

	January 2011	June 2011
Number of Employed Clients/Persons	48	50
Number Employed 0-91 Days with Firm	0	2
Number Employed 92-365 Days with Firm	11	7
Number Employed 366+ Days with Firm	37	41
Associated HCA Medical Clients	65	85
Family Medical	5	11
Children's Medical and SCHIP	58	71
Pregnant Women	1	2
Persons with Disabilities	1	1
Other Coverage	0	0
Monthly Medical and MH Expenditures - All Funds	\$12,280	\$17,486
General Fund-Federal	\$6,630	\$9,351
General Fund-State and Other Sources	\$5,650	\$8,135

DATA SOURCES: This report is based on the analysis of Automated Client Eligibility System (ACES) employer name data linked to ProviderOne eligibility data. ACES employer name information does not permit the identification of separately owned franchises operating under the same business name. The employer name information used in this report is self-reported; it is not a required element of the application for public assistance and is not independently verified by DSHS.

412. RIVERSTONE OPERATING CO

Clients or persons with dependents with HCA medical coverage, by type of coverage

Associated HCA medical clients and estimated medical and mental health expenditures

PREPARED BY: DSHS Research and Data Analysis Division, October 2012

Employed HCA medical clients and their HCA-covered dependents

	January 2011	June 2011
Number of Employed Clients	6	7
Number Employed 0-91 Days with Firm	0	0
Number Employed 92-365 Days with Firm	2	1
Number Employed 366+ Days with Firm	4	6
Associated HCA Medical Clients	9	15
Family Medical	2	4
Children's Medical and SCHIP	7	11
Pregnant Women	0	0
Persons with Disabilities	0	0
Other Coverage	0	0
Monthly Medical and MH Expenditures - All Funds	\$1,606	\$2,594
General Fund-Federal	\$906	\$1,434
General Fund-State and Other Sources	\$700	\$1,161

Non-client persons with HCA-covered dependents

	January 2011	June 2011
Number of Employed Persons	41	44
Number Employed 0-91 Days with Firm	2	1
Number Employed 92-365 Days with Firm	1	6
Number Employed 366+ Days with Firm	38	37
Associated HCA Medical Clients	80	81
Family Medical	5	0
Children's Medical and SCHIP	73	78
Pregnant Women	2	3
Persons with Disabilities	0	0
Other Coverage	0	0
Monthly Medical and MH Expenditures - All Funds	\$14,258	\$14,817
General Fund-Federal	\$7,834	\$8,141
General Fund-State and Other Sources	\$6,424	\$6,676

TOTAL

	January 2011	June 2011
Number of Employed Clients/Persons	47	51
Number Employed 0-91 Days with Firm	2	1
Number Employed 92-365 Days with Firm	3	7
Number Employed 366+ Days with Firm	42	43
Associated HCA Medical Clients	89	96
Family Medical	7	4
Children's Medical and SCHIP	80	89
Pregnant Women	2	3
Persons with Disabilities	0	0
Other Coverage	0	0
Monthly Medical and MH Expenditures - All Funds	\$15,864	\$17,411
General Fund-Federal	\$8,740	\$9,575
General Fund-State and Other Sources	\$7,123	\$7,837

DATA SOURCES: This report is based on the analysis of Automated Client Eligibility System (ACES) employer name data linked to ProviderOne eligibility data. ACES employer name information does not permit the identification of separately owned franchises operating under the same business name. The employer name information used in this report is self-reported; it is not a required element of the application for public assistance and is not independently verified by DSHS.

412. SKAGIT VALLEY COLLEGE

Clients or persons with dependents with HCA medical coverage, by type of coverage

Associated HCA medical clients and estimated medical and mental health expenditures

PREPARED BY: DSHS Research and Data Analysis Division, October 2012

Employed HCA medical clients and their HCA-covered dependents

	January 2011	June 2011
Number of Employed Clients	26	31
Number Employed 0-91 Days with Firm	4	2
Number Employed 92-365 Days with Firm	12	14
Number Employed 366+ Days with Firm	10	15
Associated HCA Medical Clients	37	50
Family Medical	28	41
Children's Medical and SCHIP	8	6
Pregnant Women	0	2
Persons with Disabilities	1	1
Other Coverage	0	0
Monthly Medical and MH Expenditures - All Funds	\$9,792	\$14,579
General Fund-Federal	\$5,023	\$7,432
General Fund-State and Other Sources	\$4,769	\$7,147

Non-client persons with HCA-covered dependents

	January 2011	June 2011
Number of Employed Persons	20	21
Number Employed 0-91 Days with Firm	1	2
Number Employed 92-365 Days with Firm	8	6
Number Employed 366+ Days with Firm	11	13
Associated HCA Medical Clients	33	24
Family Medical	0	0
Children's Medical and SCHIP	33	23
Pregnant Women	0	0
Persons with Disabilities	0	0
Other Coverage	0	1
Monthly Medical and MH Expenditures - All Funds	\$5,367	\$3,995
General Fund-Federal	\$2,932	\$2,118
General Fund-State and Other Sources	\$2,435	\$1,877

TOTAL

	January 2011	June 2011
Number of Employed Clients/Persons	46	52
Number Employed 0-91 Days with Firm	5	4
Number Employed 92-365 Days with Firm	20	20
Number Employed 366+ Days with Firm	21	28
Associated HCA Medical Clients	70	74
Family Medical	28	41
Children's Medical and SCHIP	41	29
Pregnant Women	0	2
Persons with Disabilities	1	1
Other Coverage	0	1
Monthly Medical and MH Expenditures - All Funds	\$15,159	\$18,574
General Fund-Federal	\$7,955	\$9,550
General Fund-State and Other Sources	\$7,204	\$9,024

DATA SOURCES: This report is based on the analysis of Automated Client Eligibility System (ACES) employer name data linked to ProviderOne eligibility data. ACES employer name information does not permit the identification of separately owned franchises operating under the same business name. The employer name information used in this report is self-reported; it is not a required element of the application for public assistance and is not independently verified by DSHS.

412. TESORO CORPORATION

Clients or persons with dependents with HCA medical coverage, by type of coverage

Associated HCA medical clients and estimated medical and mental health expenditures

PREPARED BY: DSHS Research and Data Analysis Division, October 2012

Employed HCA medical clients and their HCA-covered dependents

	January 2011	June 2011
Number of Employed Clients	24	22
Number Employed 0-91 Days with Firm	0	4
Number Employed 92-365 Days with Firm	11	8
Number Employed 366+ Days with Firm	13	10
Associated HCA Medical Clients	55	53
Family Medical	42	39
Children's Medical and SCHIP	6	8
Pregnant Women	5	4
Persons with Disabilities	2	2
Other Coverage	0	0
Monthly Medical and MH Expenditures - All Funds	\$17,544	\$16,772
General Fund-Federal	\$8,914	\$8,541
General Fund-State and Other Sources	\$8,630	\$8,231

Non-client persons with HCA-covered dependents

	January 2011	June 2011
Number of Employed Persons	24	28
Number Employed 0-91 Days with Firm	1	1
Number Employed 92-365 Days with Firm	2	8
Number Employed 366+ Days with Firm	21	19
Associated HCA Medical Clients	56	56
Family Medical	0	0
Children's Medical and SCHIP	53	52
Pregnant Women	2	1
Persons with Disabilities	1	3
Other Coverage	0	0
Monthly Medical and MH Expenditures - All Funds	\$11,083	\$11,937
General Fund-Federal	\$5,936	\$6,346
General Fund-State and Other Sources	\$5,147	\$5,591

TOTAL

	January 2011	June 2011
Number of Employed Clients/Persons	48	50
Number Employed 0-91 Days with Firm	1	5
Number Employed 92-365 Days with Firm	13	16
Number Employed 366+ Days with Firm	34	29
Associated HCA Medical Clients	111	109
Family Medical	42	39
Children's Medical and SCHIP	59	60
Pregnant Women	7	5
Persons with Disabilities	3	5
Other Coverage	0	0
Monthly Medical and MH Expenditures - All Funds	\$28,628	\$28,709
General Fund-Federal	\$14,850	\$14,886
General Fund-State and Other Sources	\$13,778	\$13,823

DATA SOURCES: This report is based on the analysis of Automated Client Eligibility System (ACES) employer name data linked to ProviderOne eligibility data. ACES employer name information does not permit the identification of separately owned franchises operating under the same business name. The employer name information used in this report is self-reported; it is not a required element of the application for public assistance and is not independently verified by DSHS.

416. BI-MART

Clients or persons with dependents with HCA medical coverage, by type of coverage

Associated HCA medical clients and estimated medical and mental health expenditures

PREPARED BY: DSHS Research and Data Analysis Division, October 2012

Employed HCA medical clients and their HCA-covered dependents

	January 2011	June 2011
Number of Employed Clients	19	17
Number Employed 0-91 Days with Firm	2	1
Number Employed 92-365 Days with Firm	4	4
Number Employed 366+ Days with Firm	13	12
Associated HCA Medical Clients	23	25
Family Medical	7	14
Children's Medical and SCHIP	8	6
Pregnant Women	3	2
Persons with Disabilities	5	3
Other Coverage	0	0
Monthly Medical and MH Expenditures - All Funds	\$9,955	\$8,757
General Fund-Federal	\$5,032	\$4,443
General Fund-State and Other Sources	\$4,923	\$4,314

Non-client persons with HCA-covered dependents

	January 2011	June 2011
Number of Employed Persons	27	34
Number Employed 0-91 Days with Firm	0	0
Number Employed 92-365 Days with Firm	3	3
Number Employed 366+ Days with Firm	24	31
Associated HCA Medical Clients	51	65
Family Medical	1	1
Children's Medical and SCHIP	47	59
Pregnant Women	1	4
Persons with Disabilities	2	1
Other Coverage	0	0
Monthly Medical and MH Expenditures - All Funds	\$11,115	\$14,294
General Fund-Federal	\$5,939	\$7,589
General Fund-State and Other Sources	\$5,176	\$6,705

TOTAL

	January 2011	June 2011
Number of Employed Clients/Persons	46	51
Number Employed 0-91 Days with Firm	2	1
Number Employed 92-365 Days with Firm	7	7
Number Employed 366+ Days with Firm	37	43
Associated HCA Medical Clients	74	90
Family Medical	8	15
Children's Medical and SCHIP	55	65
Pregnant Women	4	6
Persons with Disabilities	7	4
Other Coverage	0	0
Monthly Medical and MH Expenditures - All Funds	\$21,070	\$23,051
General Fund-Federal	\$10,971	\$12,032
General Fund-State and Other Sources	\$10,099	\$11,019

DATA SOURCES: This report is based on the analysis of Automated Client Eligibility System (ACES) employer name data linked to ProviderOne eligibility data. ACES employer name information does not permit the identification of separately owned franchises operating under the same business name. The employer name information used in this report is self-reported; it is not a required element of the application for public assistance and is not independently verified by DSHS.

416. DAL GLOBAL SERVICES

Clients or persons with dependents with HCA medical coverage, by type of coverage

Associated HCA medical clients and estimated medical and mental health expenditures

PREPARED BY: DSHS Research and Data Analysis Division, October 2012

Employed HCA medical clients and their HCA-covered dependents

	January 2011	June 2011
Number of Employed Clients	17	14
Number Employed 0-91 Days with Firm	0	0
Number Employed 92-365 Days with Firm	4	3
Number Employed 366+ Days with Firm	13	11
Associated HCA Medical Clients	65	42
Family Medical	59	36
Children's Medical and SCHIP	2	3
Pregnant Women	3	2
Persons with Disabilities	1	1
Other Coverage	0	0
Monthly Medical and MH Expenditures - All Funds	\$18,446	\$12,149
General Fund-Federal	\$9,367	\$6,175
General Fund-State and Other Sources	\$9,079	\$5,974

Non-client persons with HCA-covered dependents

	January 2011	June 2011
Number of Employed Persons	37	29
Number Employed 0-91 Days with Firm	0	0
Number Employed 92-365 Days with Firm	3	1
Number Employed 366+ Days with Firm	34	28
Associated HCA Medical Clients	79	56
Family Medical	0	8
Children's Medical and SCHIP	74	47
Pregnant Women	5	1
Persons with Disabilities	0	0
Other Coverage	0	0
Monthly Medical and MH Expenditures - All Funds	\$16,169	\$10,083
General Fund-Federal	\$8,663	\$5,410
General Fund-State and Other Sources	\$7,507	\$4,673

TOTAL

	January 2011	June 2011
Number of Employed Clients/Persons	54	43
Number Employed 0-91 Days with Firm	0	0
Number Employed 92-365 Days with Firm	7	4
Number Employed 366+ Days with Firm	47	39
Associated HCA Medical Clients	144	98
Family Medical	59	44
Children's Medical and SCHIP	76	50
Pregnant Women	8	3
Persons with Disabilities	1	1
Other Coverage	0	0
Monthly Medical and MH Expenditures - All Funds	\$34,615	\$22,231
General Fund-Federal	\$18,030	\$11,584
General Fund-State and Other Sources	\$16,585	\$10,647

DATA SOURCES: This report is based on the analysis of Automated Client Eligibility System (ACES) employer name data linked to ProviderOne eligibility data. ACES employer name information does not permit the identification of separately owned franchises operating under the same business name. The employer name information used in this report is self-reported; it is not a required element of the application for public assistance and is not independently verified by DSHS.

416. LUTHERAN COMMUNITY SERVICES

Clients or persons with dependents with HCA medical coverage, by type of coverage

Associated HCA medical clients and estimated medical and mental health expenditures

PREPARED BY: DSHS Research and Data Analysis Division, October 2012

Employed HCA medical clients and their HCA-covered dependents

	January 2011	June 2011
Number of Employed Clients	20	13
Number Employed 0-91 Days with Firm	4	2
Number Employed 92-365 Days with Firm	9	2
Number Employed 366+ Days with Firm	7	9
Associated HCA Medical Clients	41	26
Family Medical	36	22
Children's Medical and SCHIP	1	3
Pregnant Women	2	0
Persons with Disabilities	1	1
Other Coverage	1	0
Monthly Medical and MH Expenditures - All Funds	\$12,442	\$6,974
General Fund-Federal	\$6,259	\$3,558
General Fund-State and Other Sources	\$6,182	\$3,416

Non-client persons with HCA-covered dependents

	January 2011	June 2011
Number of Employed Persons	31	33
Number Employed 0-91 Days with Firm	1	0
Number Employed 92-365 Days with Firm	9	4
Number Employed 366+ Days with Firm	21	29
Associated HCA Medical Clients	47	49
Family Medical	0	0
Children's Medical and SCHIP	47	49
Pregnant Women	0	0
Persons with Disabilities	0	0
Other Coverage	0	0
Monthly Medical and MH Expenditures - All Funds	\$7,435	\$7,881
General Fund-Federal	\$4,080	\$4,343
General Fund-State and Other Sources	\$3,355	\$3,538

TOTAL

	January 2011	June 2011
Number of Employed Clients/Persons	51	46
Number Employed 0-91 Days with Firm	5	2
Number Employed 92-365 Days with Firm	18	6
Number Employed 366+ Days with Firm	28	38
Associated HCA Medical Clients	88	75
Family Medical	36	22
Children's Medical and SCHIP	48	52
Pregnant Women	2	0
Persons with Disabilities	1	1
Other Coverage	1	0
Monthly Medical and MH Expenditures - All Funds	\$19,877	\$14,855
General Fund-Federal	\$10,340	\$7,901
General Fund-State and Other Sources	\$9,537	\$6,954

DATA SOURCES: This report is based on the analysis of Automated Client Eligibility System (ACES) employer name data linked to ProviderOne eligibility data. ACES employer name information does not permit the identification of separately owned franchises operating under the same business name. The employer name information used in this report is self-reported; it is not a required element of the application for public assistance and is not independently verified by DSHS.

416. MOLLY MAIDS

Clients or persons with dependents with HCA medical coverage, by type of coverage

Associated HCA medical clients and estimated medical and mental health expenditures

PREPARED BY: DSHS Research and Data Analysis Division, October 2012

Employed HCA medical clients and their HCA-covered dependents

	January 2011	June 2011
Number of Employed Clients	14	12
Number Employed 0-91 Days with Firm	2	2
Number Employed 92-365 Days with Firm	6	2
Number Employed 366+ Days with Firm	6	8
Associated HCA Medical Clients	31	26
Family Medical	18	10
Children's Medical and SCHIP	10	10
Pregnant Women	3	6
Persons with Disabilities	0	0
Other Coverage	0	0
Monthly Medical and MH Expenditures - All Funds	\$8,734	\$8,968
General Fund-Federal	\$4,343	\$4,485
General Fund-State and Other Sources	\$4,391	\$4,483

Non-client persons with HCA-covered dependents

	January 2011	June 2011
Number of Employed Persons	33	38
Number Employed 0-91 Days with Firm	0	1
Number Employed 92-365 Days with Firm	7	13
Number Employed 366+ Days with Firm	26	24
Associated HCA Medical Clients	63	77
Family Medical	8	11
Children's Medical and SCHIP	54	65
Pregnant Women	0	1
Persons with Disabilities	1	0
Other Coverage	0	0
Monthly Medical and MH Expenditures - All Funds	\$9,989	\$12,106
General Fund-Federal	\$4,613	\$5,727
General Fund-State and Other Sources	\$5,376	\$6,379

TOTAL

	January 2011	June 2011
Number of Employed Clients/Persons	47	50
Number Employed 0-91 Days with Firm	2	3
Number Employed 92-365 Days with Firm	13	15
Number Employed 366+ Days with Firm	32	32
Associated HCA Medical Clients	94	103
Family Medical	26	21
Children's Medical and SCHIP	64	75
Pregnant Women	3	7
Persons with Disabilities	1	0
Other Coverage	0	0
Monthly Medical and MH Expenditures - All Funds	\$18,723	\$21,074
General Fund-Federal	\$8,956	\$10,212
General Fund-State and Other Sources	\$9,768	\$10,862

DATA SOURCES: This report is based on the analysis of Automated Client Eligibility System (ACES) employer name data linked to ProviderOne eligibility data. ACES employer name information does not permit the identification of separately owned franchises operating under the same business name. The employer name information used in this report is self-reported; it is not a required element of the application for public assistance and is not independently verified by DSHS.

416. PACIFIC MARITIME

Clients or persons with dependents with HCA medical coverage, by type of coverage

Associated HCA medical clients and estimated medical and mental health expenditures

PREPARED BY: DSHS Research and Data Analysis Division, October 2012

Employed HCA medical clients and their HCA-covered dependents

	January 2011	June 2011
Number of Employed Clients	9	8
Number Employed 0-91 Days with Firm	0	0
Number Employed 92-365 Days with Firm	2	1
Number Employed 366+ Days with Firm	7	7
Associated HCA Medical Clients	24	27
Family Medical	20	21
Children's Medical and SCHIP	4	6
Pregnant Women	0	0
Persons with Disabilities	0	0
Other Coverage	0	0
Monthly Medical and MH Expenditures - All Funds	\$6,756	\$6,754
General Fund-Federal	\$3,464	\$3,476
General Fund-State and Other Sources	\$3,292	\$3,279

Non-client persons with HCA-covered dependents

	January 2011	June 2011
Number of Employed Persons	39	41
Number Employed 0-91 Days with Firm	1	2
Number Employed 92-365 Days with Firm	10	5
Number Employed 366+ Days with Firm	28	34
Associated HCA Medical Clients	62	64
Family Medical	5	3
Children's Medical and SCHIP	55	58
Pregnant Women	2	3
Persons with Disabilities	0	0
Other Coverage	0	0
Monthly Medical and MH Expenditures - All Funds	\$12,122	\$12,863
General Fund-Federal	\$6,523	\$6,910
General Fund-State and Other Sources	\$5,599	\$5,953

TOTAL

	January 2011	June 2011
Number of Employed Clients/Persons	48	49
Number Employed 0-91 Days with Firm	1	2
Number Employed 92-365 Days with Firm	12	6
Number Employed 366+ Days with Firm	35	41
Associated HCA Medical Clients	86	91
Family Medical	25	24
Children's Medical and SCHIP	59	64
Pregnant Women	2	3
Persons with Disabilities	0	0
Other Coverage	0	0
Monthly Medical and MH Expenditures - All Funds	\$18,878	\$19,617
General Fund-Federal	\$9,987	\$10,386
General Fund-State and Other Sources	\$8,891	\$9,231

DATA SOURCES: This report is based on the analysis of Automated Client Eligibility System (ACES) employer name data linked to ProviderOne eligibility data. ACES employer name information does not permit the identification of separately owned franchises operating under the same business name. The employer name information used in this report is self-reported; it is not a required element of the application for public assistance and is not independently verified by DSHS.

416. TWIN CITY FOODS INC

Clients or persons with dependents with HCA medical coverage, by type of coverage

Associated HCA medical clients and estimated medical and mental health expenditures

PREPARED BY: DSHS Research and Data Analysis Division, October 2012

Employed HCA medical clients and their HCA-covered dependents

	January 2011	June 2011
Number of Employed Clients	6	9
Number Employed 0-91 Days with Firm	0	1
Number Employed 92-365 Days with Firm	2	1
Number Employed 366+ Days with Firm	4	7
Associated HCA Medical Clients	8	12
Family Medical	5	7
Children's Medical and SCHIP	1	4
Pregnant Women	0	0
Persons with Disabilities	1	0
Other Coverage	1	1
Monthly Medical and MH Expenditures - All Funds	\$2,791	\$2,830
General Fund-Federal	\$1,360	\$1,410
General Fund-State and Other Sources	\$1,430	\$1,420

Non-client persons with HCA-covered dependents

	January 2011	June 2011
Number of Employed Persons	42	40
Number Employed 0-91 Days with Firm	1	1
Number Employed 92-365 Days with Firm	7	4
Number Employed 366+ Days with Firm	34	35
Associated HCA Medical Clients	86	86
Family Medical	1	1
Children's Medical and SCHIP	84	82
Pregnant Women	1	3
Persons with Disabilities	0	0
Other Coverage	0	0
Monthly Medical and MH Expenditures - All Funds	\$14,154	\$15,753
General Fund-Federal	\$7,482	\$8,526
General Fund-State and Other Sources	\$6,672	\$7,227

TOTAL

	January 2011	June 2011
Number of Employed Clients/Persons	48	49
Number Employed 0-91 Days with Firm	1	2
Number Employed 92-365 Days with Firm	9	5
Number Employed 366+ Days with Firm	38	42
Associated HCA Medical Clients	94	98
Family Medical	6	8
Children's Medical and SCHIP	85	86
Pregnant Women	1	3
Persons with Disabilities	1	0
Other Coverage	1	1
Monthly Medical and MH Expenditures - All Funds	\$16,944	\$18,583
General Fund-Federal	\$8,843	\$9,936
General Fund-State and Other Sources	\$8,102	\$8,647

DATA SOURCES: This report is based on the analysis of Automated Client Eligibility System (ACES) employer name data linked to ProviderOne eligibility data. ACES employer name information does not permit the identification of separately owned franchises operating under the same business name. The employer name information used in this report is self-reported; it is not a required element of the application for public assistance and is not independently verified by DSHS.

422. KENNEWICK GENERAL HOSPITAL

Clients or persons with dependents with HCA medical coverage, by type of coverage

Associated HCA medical clients and estimated medical and mental health expenditures

PREPARED BY: DSHS Research and Data Analysis Division, October 2012

Employed HCA medical clients and their HCA-covered dependents

	January 2011	June 2011
Number of Employed Clients	8	9
Number Employed 0-91 Days with Firm	1	2
Number Employed 92-365 Days with Firm	3	2
Number Employed 366+ Days with Firm	4	5
Associated HCA Medical Clients	13	23
Family Medical	3	8
Children's Medical and SCHIP	8	11
Pregnant Women	2	3
Persons with Disabilities	0	1
Other Coverage	0	0
Monthly Medical and MH Expenditures - All Funds	\$3,733	\$7,434
General Fund-Federal	\$1,933	\$3,816
General Fund-State and Other Sources	\$1,800	\$3,618

Non-client persons with HCA-covered dependents

	January 2011	June 2011
Number of Employed Persons	36	43
Number Employed 0-91 Days with Firm	0	0
Number Employed 92-365 Days with Firm	9	10
Number Employed 366+ Days with Firm	27	33
Associated HCA Medical Clients	74	70
Family Medical	1	1
Children's Medical and SCHIP	72	68
Pregnant Women	0	0
Persons with Disabilities	1	1
Other Coverage	0	0
Monthly Medical and MH Expenditures - All Funds	\$12,477	\$11,919
General Fund-Federal	\$6,761	\$6,558
General Fund-State and Other Sources	\$5,716	\$5,361

TOTAL

	January 2011	June 2011
Number of Employed Clients/Persons	44	52
Number Employed 0-91 Days with Firm	1	2
Number Employed 92-365 Days with Firm	12	12
Number Employed 366+ Days with Firm	31	38
Associated HCA Medical Clients	87	93
Family Medical	4	9
Children's Medical and SCHIP	80	79
Pregnant Women	2	3
Persons with Disabilities	1	2
Other Coverage	0	0
Monthly Medical and MH Expenditures - All Funds	\$16,210	\$19,353
General Fund-Federal	\$8,694	\$10,374
General Fund-State and Other Sources	\$7,516	\$8,978

DATA SOURCES: This report is based on the analysis of Automated Client Eligibility System (ACES) employer name data linked to ProviderOne eligibility data. ACES employer name information does not permit the identification of separately owned franchises operating under the same business name. The employer name information used in this report is self-reported; it is not a required element of the application for public assistance and is not independently verified by DSHS.

422. NORTHSTAR RESTAURANTS INC

Clients or persons with dependents with HCA medical coverage, by type of coverage

Associated HCA medical clients and estimated medical and mental health expenditures

PREPARED BY: DSHS Research and Data Analysis Division, October 2012

Employed HCA medical clients and their HCA-covered dependents

	January 2011	June 2011
Number of Employed Clients	11	14
Number Employed 0-91 Days with Firm	0	0
Number Employed 92-365 Days with Firm	2	3
Number Employed 366+ Days with Firm	9	11
Associated HCA Medical Clients	14	12
Family Medical	6	5
Children's Medical and SCHIP	7	4
Pregnant Women	1	3
Persons with Disabilities	0	0
Other Coverage	0	0
Monthly Medical and MH Expenditures - All Funds	\$3,859	\$4,754
General Fund-Federal	\$1,905	\$2,421
General Fund-State and Other Sources	\$1,954	\$2,333

Non-client persons with HCA-covered dependents

	January 2011	June 2011
Number of Employed Persons	34	37
Number Employed 0-91 Days with Firm	1	0
Number Employed 92-365 Days with Firm	2	3
Number Employed 366+ Days with Firm	31	34
Associated HCA Medical Clients	51	55
Family Medical	3	8
Children's Medical and SCHIP	47	46
Pregnant Women	0	0
Persons with Disabilities	1	1
Other Coverage	0	0
Monthly Medical and MH Expenditures - All Funds	\$8,558	\$9,331
General Fund-Federal	\$4,264	\$4,687
General Fund-State and Other Sources	\$4,294	\$4,644

TOTAL

	January 2011	June 2011
Number of Employed Clients/Persons	45	51
Number Employed 0-91 Days with Firm	1	0
Number Employed 92-365 Days with Firm	4	6
Number Employed 366+ Days with Firm	40	45
Associated HCA Medical Clients	65	67
Family Medical	9	13
Children's Medical and SCHIP	54	50
Pregnant Women	1	3
Persons with Disabilities	1	1
Other Coverage	0	0
Monthly Medical and MH Expenditures - All Funds	\$12,417	\$14,086
General Fund-Federal	\$6,170	\$7,108
General Fund-State and Other Sources	\$6,248	\$6,978

DATA SOURCES: This report is based on the analysis of Automated Client Eligibility System (ACES) employer name data linked to ProviderOne eligibility data. ACES employer name information does not permit the identification of separately owned franchises operating under the same business name. The employer name information used in this report is self-reported; it is not a required element of the application for public assistance and is not independently verified by DSHS.

422. TAQUERIA EL RINCONSITO

Clients or persons with dependents with HCA medical coverage, by type of coverage

Associated HCA medical clients and estimated medical and mental health expenditures

PREPARED BY: DSHS Research and Data Analysis Division, October 2012

Employed HCA medical clients and their HCA-covered dependents

	January 2011	June 2011
Number of Employed Clients	7	4
Number Employed 0-91 Days with Firm	1	0
Number Employed 92-365 Days with Firm	1	2
Number Employed 366+ Days with Firm	5	2
Associated HCA Medical Clients	10	3
Family Medical	0	0
Children's Medical and SCHIP	8	1
Pregnant Women	2	2
Persons with Disabilities	0	0
Other Coverage	0	0
Monthly Medical and MH Expenditures - All Funds	\$2,917	\$1,778
General Fund-Federal	\$1,470	\$849
General Fund-State and Other Sources	\$1,446	\$930

Non-client persons with HCA-covered dependents

	January 2011	June 2011
Number of Employed Persons	43	42
Number Employed 0-91 Days with Firm	1	0
Number Employed 92-365 Days with Firm	14	8
Number Employed 366+ Days with Firm	28	34
Associated HCA Medical Clients	78	83
Family Medical	7	8
Children's Medical and SCHIP	70	74
Pregnant Women	1	1
Persons with Disabilities	0	0
Other Coverage	0	0
Monthly Medical and MH Expenditures - All Funds	\$11,477	\$12,602
General Fund-Federal	\$4,886	\$5,647
General Fund-State and Other Sources	\$6,592	\$6,955

TOTAL

	January 2011	June 2011
Number of Employed Clients/Persons	50	46
Number Employed 0-91 Days with Firm	2	0
Number Employed 92-365 Days with Firm	15	10
Number Employed 366+ Days with Firm	33	36
Associated HCA Medical Clients	88	86
Family Medical	7	8
Children's Medical and SCHIP	78	75
Pregnant Women	3	3
Persons with Disabilities	0	0
Other Coverage	0	0
Monthly Medical and MH Expenditures - All Funds	\$14,394	\$14,380
General Fund-Federal	\$6,356	\$6,495
General Fund-State and Other Sources	\$8,038	\$7,884

DATA SOURCES: This report is based on the analysis of Automated Client Eligibility System (ACES) employer name data linked to ProviderOne eligibility data. ACES employer name information does not permit the identification of separately owned franchises operating under the same business name. The employer name information used in this report is self-reported; it is not a required element of the application for public assistance and is not independently verified by DSHS.

422. WESTERN WASHINGTON UNIVERSITY

Clients or persons with dependents with HCA medical coverage, by type of coverage

Associated HCA medical clients and estimated medical and mental health expenditures

PREPARED BY: DSHS Research and Data Analysis Division, October 2012

Employed HCA medical clients and their HCA-covered dependents

	January 2011	June 2011
Number of Employed Clients	21	23
Number Employed 0-91 Days with Firm	0	0
Number Employed 92-365 Days with Firm	7	7
Number Employed 366+ Days with Firm	14	16
Associated HCA Medical Clients	13	16
Family Medical	7	6
Children's Medical and SCHIP	1	2
Pregnant Women	2	5
Persons with Disabilities	3	3
Other Coverage	0	0
Monthly Medical and MH Expenditures - All Funds	\$6,372	\$8,633
General Fund-Federal	\$3,200	\$4,334
General Fund-State and Other Sources	\$3,171	\$4,299

Non-client persons with HCA-covered dependents

	January 2011	June 2011
Number of Employed Persons	26	26
Number Employed 0-91 Days with Firm	1	0
Number Employed 92-365 Days with Firm	5	8
Number Employed 366+ Days with Firm	20	18
Associated HCA Medical Clients	40	36
Family Medical	2	4
Children's Medical and SCHIP	35	32
Pregnant Women	2	0
Persons with Disabilities	1	0
Other Coverage	0	0
Monthly Medical and MH Expenditures - All Funds	\$8,699	\$6,129
General Fund-Federal	\$4,470	\$3,314
General Fund-State and Other Sources	\$4,228	\$2,815

TOTAL

	January 2011	June 2011
Number of Employed Clients/Persons	47	49
Number Employed 0-91 Days with Firm	1	0
Number Employed 92-365 Days with Firm	12	15
Number Employed 366+ Days with Firm	34	34
Associated HCA Medical Clients	53	52
Family Medical	9	10
Children's Medical and SCHIP	36	34
Pregnant Women	4	5
Persons with Disabilities	4	3
Other Coverage	0	0
Monthly Medical and MH Expenditures - All Funds	\$15,070	\$14,762
General Fund-Federal	\$7,670	\$7,647
General Fund-State and Other Sources	\$7,400	\$7,114

DATA SOURCES: This report is based on the analysis of Automated Client Eligibility System (ACES) employer name data linked to ProviderOne eligibility data. ACES employer name information does not permit the identification of separately owned franchises operating under the same business name. The employer name information used in this report is self-reported; it is not a required element of the application for public assistance and is not independently verified by DSHS.

426. BATTLE GROUND SCHOOL DISTRICT

Clients or persons with dependents with HCA medical coverage, by type of coverage

Associated HCA medical clients and estimated medical and mental health expenditures

PREPARED BY: DSHS Research and Data Analysis Division, October 2012

Employed HCA medical clients and their HCA-covered dependents

	January 2011	June 2011
Number of Employed Clients	8	10
Number Employed 0-91 Days with Firm	0	0
Number Employed 92-365 Days with Firm	3	5
Number Employed 366+ Days with Firm	5	5
Associated HCA Medical Clients	17	11
Family Medical	11	6
Children's Medical and SCHIP	5	2
Pregnant Women	1	1
Persons with Disabilities	0	2
Other Coverage	0	0
Monthly Medical and MH Expenditures - All Funds	\$4,997	\$4,882
General Fund-Federal	\$2,567	\$2,465
General Fund-State and Other Sources	\$2,430	\$2,417

Non-client persons with HCA-covered dependents

	January 2011	June 2011
Number of Employed Persons	34	43
Number Employed 0-91 Days with Firm	0	0
Number Employed 92-365 Days with Firm	4	5
Number Employed 366+ Days with Firm	30	38
Associated HCA Medical Clients	44	59
Family Medical	0	3
Children's Medical and SCHIP	43	55
Pregnant Women	1	1
Persons with Disabilities	0	0
Other Coverage	0	0
Monthly Medical and MH Expenditures - All Funds	\$7,832	\$10,450
General Fund-Federal	\$4,240	\$5,680
General Fund-State and Other Sources	\$3,593	\$4,770

TOTAL

	January 2011	June 2011
Number of Employed Clients/Persons	42	53
Number Employed 0-91 Days with Firm	0	0
Number Employed 92-365 Days with Firm	7	10
Number Employed 366+ Days with Firm	35	43
Associated HCA Medical Clients	61	70
Family Medical	11	9
Children's Medical and SCHIP	48	57
Pregnant Women	2	2
Persons with Disabilities	0	2
Other Coverage	0	0
Monthly Medical and MH Expenditures - All Funds	\$12,830	\$15,332
General Fund-Federal	\$6,806	\$8,145
General Fund-State and Other Sources	\$6,023	\$7,187

DATA SOURCES: This report is based on the analysis of Automated Client Eligibility System (ACES) employer name data linked to ProviderOne eligibility data. ACES employer name information does not permit the identification of separately owned franchises operating under the same business name. The employer name information used in this report is self-reported; it is not a required element of the application for public assistance and is not independently verified by DSHS.

426. DOUBLE DIAMOND

Clients or persons with dependents with HCA medical coverage, by type of coverage

Associated HCA medical clients and estimated medical and mental health expenditures

PREPARED BY: DSHS Research and Data Analysis Division, October 2012

Employed HCA medical clients and their HCA-covered dependents

	January 2011	June 2011
Number of Employed Clients	8	10
Number Employed 0-91 Days with Firm	0	0
Number Employed 92-365 Days with Firm	1	4
Number Employed 366+ Days with Firm	7	6
Associated HCA Medical Clients	10	7
Family Medical	0	0
Children's Medical and SCHIP	8	6
Pregnant Women	2	1
Persons with Disabilities	0	0
Other Coverage	0	0
Monthly Medical and MH Expenditures - All Funds	\$2,794	\$1,753
General Fund-Federal	\$1,314	\$874
General Fund-State and Other Sources	\$1,480	\$879

Non-client persons with HCA-covered dependents

	January 2011	June 2011
Number of Employed Persons	37	40
Number Employed 0-91 Days with Firm	0	0
Number Employed 92-365 Days with Firm	7	9
Number Employed 366+ Days with Firm	30	31
Associated HCA Medical Clients	64	67
Family Medical	7	6
Children's Medical and SCHIP	56	60
Pregnant Women	1	1
Persons with Disabilities	0	0
Other Coverage	0	0
Monthly Medical and MH Expenditures - All Funds	\$10,303	\$10,968
General Fund-Federal	\$4,978	\$5,481
General Fund-State and Other Sources	\$5,325	\$5,487

TOTAL

	January 2011	June 2011
Number of Employed Clients/Persons	45	50
Number Employed 0-91 Days with Firm	0	0
Number Employed 92-365 Days with Firm	8	13
Number Employed 366+ Days with Firm	37	37
Associated HCA Medical Clients	74	74
Family Medical	7	6
Children's Medical and SCHIP	64	66
Pregnant Women	3	2
Persons with Disabilities	0	0
Other Coverage	0	0
Monthly Medical and MH Expenditures - All Funds	\$13,097	\$12,721
General Fund-Federal	\$6,292	\$6,355
General Fund-State and Other Sources	\$6,805	\$6,366

DATA SOURCES: This report is based on the analysis of Automated Client Eligibility System (ACES) employer name data linked to ProviderOne eligibility data. ACES employer name information does not permit the identification of separately owned franchises operating under the same business name. The employer name information used in this report is self-reported; it is not a required element of the application for public assistance and is not independently verified by DSHS.

426. HIGHLINE MEDICAL CENTER

Clients or persons with dependents with HCA medical coverage, by type of coverage

Associated HCA medical clients and estimated medical and mental health expenditures

PREPARED BY: DSHS Research and Data Analysis Division, October 2012

Employed HCA medical clients and their HCA-covered dependents

	January 2011	June 2011
Number of Employed Clients	11	11
Number Employed 0-91 Days with Firm	0	1
Number Employed 92-365 Days with Firm	2	2
Number Employed 366+ Days with Firm	9	8
Associated HCA Medical Clients	16	20
Family Medical	1	8
Children's Medical and SCHIP	10	9
Pregnant Women	3	2
Persons with Disabilities	2	1
Other Coverage	0	0
Monthly Medical and MH Expenditures - All Funds	\$5,417	\$5,517
General Fund-Federal	\$2,761	\$2,843
General Fund-State and Other Sources	\$2,656	\$2,674

Non-client persons with HCA-covered dependents

	January 2011	June 2011
Number of Employed Persons	36	37
Number Employed 0-91 Days with Firm	1	0
Number Employed 92-365 Days with Firm	5	4
Number Employed 366+ Days with Firm	30	33
Associated HCA Medical Clients	63	62
Family Medical	4	0
Children's Medical and SCHIP	59	60
Pregnant Women	0	0
Persons with Disabilities	0	1
Other Coverage	0	1
Monthly Medical and MH Expenditures - All Funds	\$10,402	\$10,591
General Fund-Federal	\$5,699	\$5,769
General Fund-State and Other Sources	\$4,703	\$4,822

TOTAL

	January 2011	June 2011
Number of Employed Clients/Persons	47	48
Number Employed 0-91 Days with Firm	1	1
Number Employed 92-365 Days with Firm	7	6
Number Employed 366+ Days with Firm	39	41
Associated HCA Medical Clients	79	82
Family Medical	5	8
Children's Medical and SCHIP	69	69
Pregnant Women	3	2
Persons with Disabilities	2	2
Other Coverage	0	1
Monthly Medical and MH Expenditures - All Funds	\$15,818	\$16,108
General Fund-Federal	\$8,460	\$8,612
General Fund-State and Other Sources	\$7,359	\$7,496

DATA SOURCES: This report is based on the analysis of Automated Client Eligibility System (ACES) employer name data linked to ProviderOne eligibility data. ACES employer name information does not permit the identification of separately owned franchises operating under the same business name. The employer name information used in this report is self-reported; it is not a required element of the application for public assistance and is not independently verified by DSHS.

426. RESTAURANTS UNLIMITED

Clients or persons with dependents with HCA medical coverage, by type of coverage

Associated HCA medical clients and estimated medical and mental health expenditures

PREPARED BY: DSHS Research and Data Analysis Division, October 2012

Employed HCA medical clients and their HCA-covered dependents

	January 2011	June 2011
Number of Employed Clients	14	12
Number Employed 0-91 Days with Firm	0	0
Number Employed 92-365 Days with Firm	3	4
Number Employed 366+ Days with Firm	11	8
Associated HCA Medical Clients	23	17
Family Medical	12	8
Children's Medical and SCHIP	9	6
Pregnant Women	2	3
Persons with Disabilities	0	0
Other Coverage	0	0
Monthly Medical and MH Expenditures - All Funds	\$6,903	\$5,834
General Fund-Federal	\$3,553	\$2,983
General Fund-State and Other Sources	\$3,350	\$2,851

Non-client persons with HCA-covered dependents

	January 2011	June 2011
Number of Employed Persons	34	35
Number Employed 0-91 Days with Firm	1	0
Number Employed 92-365 Days with Firm	6	5
Number Employed 366+ Days with Firm	27	30
Associated HCA Medical Clients	66	71
Family Medical	2	3
Children's Medical and SCHIP	59	63
Pregnant Women	5	5
Persons with Disabilities	0	0
Other Coverage	0	0
Monthly Medical and MH Expenditures - All Funds	\$13,488	\$14,559
General Fund-Federal	\$6,866	\$7,576
General Fund-State and Other Sources	\$6,622	\$6,984

TOTAL

	January 2011	June 2011
Number of Employed Clients/Persons	48	47
Number Employed 0-91 Days with Firm	1	0
Number Employed 92-365 Days with Firm	9	9
Number Employed 366+ Days with Firm	38	38
Associated HCA Medical Clients	89	88
Family Medical	14	11
Children's Medical and SCHIP	68	69
Pregnant Women	7	8
Persons with Disabilities	0	0
Other Coverage	0	0
Monthly Medical and MH Expenditures - All Funds	\$20,391	\$20,394
General Fund-Federal	\$10,419	\$10,559
General Fund-State and Other Sources	\$9,971	\$9,835

DATA SOURCES: This report is based on the analysis of Automated Client Eligibility System (ACES) employer name data linked to ProviderOne eligibility data. ACES employer name information does not permit the identification of separately owned franchises operating under the same business name. The employer name information used in this report is self-reported; it is not a required element of the application for public assistance and is not independently verified by DSHS.

426. STAFF MARK

Clients or persons with dependents with HCA medical coverage, by type of coverage

Associated HCA medical clients and estimated medical and mental health expenditures

PREPARED BY: DSHS Research and Data Analysis Division, October 2012

Employed HCA medical clients and their HCA-covered dependents

	January 2011	June 2011
Number of Employed Clients	19	27
Number Employed 0-91 Days with Firm	5	7
Number Employed 92-365 Days with Firm	9	16
Number Employed 366+ Days with Firm	5	4
Associated HCA Medical Clients	45	63
Family Medical	43	61
Children's Medical and SCHIP	1	1
Pregnant Women	1	1
Persons with Disabilities	0	0
Other Coverage	0	0
Monthly Medical and MH Expenditures - All Funds	\$13,223	\$18,990
General Fund-Federal	\$6,731	\$9,668
General Fund-State and Other Sources	\$6,492	\$9,322

Non-client persons with HCA-covered dependents

	January 2011	June 2011
Number of Employed Persons	20	29
Number Employed 0-91 Days with Firm	2	3
Number Employed 92-365 Days with Firm	10	20
Number Employed 366+ Days with Firm	8	6
Associated HCA Medical Clients	31	52
Family Medical	3	11
Children's Medical and SCHIP	28	38
Pregnant Women	0	3
Persons with Disabilities	0	0
Other Coverage	0	0
Monthly Medical and MH Expenditures - All Funds	\$5,061	\$11,178
General Fund-Federal	\$2,746	\$5,873
General Fund-State and Other Sources	\$2,315	\$5,305

TOTAL

	January 2011	June 2011
Number of Employed Clients/Persons	39	56
Number Employed 0-91 Days with Firm	7	10
Number Employed 92-365 Days with Firm	19	36
Number Employed 366+ Days with Firm	13	10
Associated HCA Medical Clients	76	115
Family Medical	46	72
Children's Medical and SCHIP	29	39
Pregnant Women	1	4
Persons with Disabilities	0	0
Other Coverage	0	0
Monthly Medical and MH Expenditures - All Funds	\$18,284	\$30,167
General Fund-Federal	\$9,477	\$15,541
General Fund-State and Other Sources	\$8,807	\$14,627

DATA SOURCES: This report is based on the analysis of Automated Client Eligibility System (ACES) employer name data linked to ProviderOne eligibility data. ACES employer name information does not permit the identification of separately owned franchises operating under the same business name. The employer name information used in this report is self-reported; it is not a required element of the application for public assistance and is not independently verified by DSHS.

426. SUNRISE SENIOR LIVING

Clients or persons with dependents with HCA medical coverage, by type of coverage

Associated HCA medical clients and estimated medical and mental health expenditures

PREPARED BY: DSHS Research and Data Analysis Division, October 2012

Employed HCA medical clients and their HCA-covered dependents

	January 2011	June 2011
Number of Employed Clients	15	10
Number Employed 0-91 Days with Firm	1	0
Number Employed 92-365 Days with Firm	1	3
Number Employed 366+ Days with Firm	13	7
Associated HCA Medical Clients	13	8
Family Medical	6	1
Children's Medical and SCHIP	4	3
Pregnant Women	3	4
Persons with Disabilities	0	0
Other Coverage	0	0
Monthly Medical and MH Expenditures - All Funds	\$4,675	\$4,259
General Fund-Federal	\$2,381	\$2,154
General Fund-State and Other Sources	\$2,295	\$2,104

Non-client persons with HCA-covered dependents

	January 2011	June 2011
Number of Employed Persons	38	32
Number Employed 0-91 Days with Firm	0	0
Number Employed 92-365 Days with Firm	6	5
Number Employed 366+ Days with Firm	32	27
Associated HCA Medical Clients	69	49
Family Medical	0	0
Children's Medical and SCHIP	69	49
Pregnant Women	0	0
Persons with Disabilities	0	0
Other Coverage	0	0
Monthly Medical and MH Expenditures - All Funds	\$11,043	\$7,849
General Fund-Federal	\$6,039	\$4,269
General Fund-State and Other Sources	\$5,004	\$3,581

TOTAL

	January 2011	June 2011
Number of Employed Clients/Persons	53	42
Number Employed 0-91 Days with Firm	1	0
Number Employed 92-365 Days with Firm	7	8
Number Employed 366+ Days with Firm	45	34
Associated HCA Medical Clients	82	57
Family Medical	6	1
Children's Medical and SCHIP	73	52
Pregnant Women	3	4
Persons with Disabilities	0	0
Other Coverage	0	0
Monthly Medical and MH Expenditures - All Funds	\$15,718	\$12,108
General Fund-Federal	\$8,419	\$6,423
General Fund-State and Other Sources	\$7,299	\$5,685

DATA SOURCES: This report is based on the analysis of Automated Client Eligibility System (ACES) employer name data linked to ProviderOne eligibility data. ACES employer name information does not permit the identification of separately owned franchises operating under the same business name. The employer name information used in this report is self-reported; it is not a required element of the application for public assistance and is not independently verified by DSHS.

426. TACOMA COMMUNITY COLLEGE

Clients or persons with dependents with HCA medical coverage, by type of coverage

Associated HCA medical clients and estimated medical and mental health expenditures

PREPARED BY: DSHS Research and Data Analysis Division, October 2012

Employed HCA medical clients and their HCA-covered dependents

	January 2011	June 2011
Number of Employed Clients	34	23
Number Employed 0-91 Days with Firm	5	0
Number Employed 92-365 Days with Firm	12	9
Number Employed 366+ Days with Firm	17	14
Associated HCA Medical Clients	70	48
Family Medical	64	43
Children's Medical and SCHIP	5	3
Pregnant Women	0	2
Persons with Disabilities	1	0
Other Coverage	0	0
Monthly Medical and MH Expenditures - All Funds	\$18,648	\$14,139
General Fund-Federal	\$9,496	\$7,201
General Fund-State and Other Sources	\$9,151	\$6,937

Non-client persons with HCA-covered dependents

	January 2011	June 2011
Number of Employed Persons	19	19
Number Employed 0-91 Days with Firm	1	0
Number Employed 92-365 Days with Firm	8	5
Number Employed 366+ Days with Firm	10	14
Associated HCA Medical Clients	30	32
Family Medical	3	3
Children's Medical and SCHIP	27	29
Pregnant Women	0	0
Persons with Disabilities	0	0
Other Coverage	0	0
Monthly Medical and MH Expenditures - All Funds	\$4,899	\$5,224
General Fund-Federal	\$2,657	\$2,835
General Fund-State and Other Sources	\$2,241	\$2,389

TOTAL

	January 2011	June 2011
Number of Employed Clients/Persons	53	42
Number Employed 0-91 Days with Firm	6	0
Number Employed 92-365 Days with Firm	20	14
Number Employed 366+ Days with Firm	27	28
Associated HCA Medical Clients	100	80
Family Medical	67	46
Children's Medical and SCHIP	32	32
Pregnant Women	0	2
Persons with Disabilities	1	0
Other Coverage	0	0
Monthly Medical and MH Expenditures - All Funds	\$23,546	\$19,363
General Fund-Federal	\$12,154	\$10,036
General Fund-State and Other Sources	\$11,393	\$9,326

DATA SOURCES: This report is based on the analysis of Automated Client Eligibility System (ACES) employer name data linked to ProviderOne eligibility data. ACES employer name information does not permit the identification of separately owned franchises operating under the same business name. The employer name information used in this report is self-reported; it is not a required element of the application for public assistance and is not independently verified by DSHS.

426. VADIS NORTHWEST

Clients or persons with dependents with HCA medical coverage, by type of coverage

Associated HCA medical clients and estimated medical and mental health expenditures

PREPARED BY: DSHS Research and Data Analysis Division, October 2012

Employed HCA medical clients and their HCA-covered dependents

	January 2011	June 2011
Number of Employed Clients	48	43
Number Employed 0-91 Days with Firm	0	1
Number Employed 92-365 Days with Firm	2	1
Number Employed 366+ Days with Firm	46	41
Associated HCA Medical Clients	49	45
Family Medical	3	3
Children's Medical and SCHIP	0	0
Pregnant Women	0	0
Persons with Disabilities	44	40
Other Coverage	2	2
Monthly Medical and MH Expenditures - All Funds	\$33,827	\$30,682
General Fund-Federal	\$16,641	\$15,086
General Fund-State and Other Sources	\$17,185	\$15,597

Non-client persons with HCA-covered dependents

	January 2011	June 2011
Number of Employed Persons	2	2
Number Employed 0-91 Days with Firm	0	0
Number Employed 92-365 Days with Firm	0	0
Number Employed 366+ Days with Firm	2	2
Associated HCA Medical Clients	3	2
Family Medical	0	0
Children's Medical and SCHIP	3	2
Pregnant Women	0	0
Persons with Disabilities	0	0
Other Coverage	0	0
Monthly Medical and MH Expenditures - All Funds	\$488	\$296
General Fund-Federal	\$267	\$174
General Fund-State and Other Sources	\$221	\$122

TOTAL

	January 2011	June 2011
Number of Employed Clients/Persons	50	45
Number Employed 0-91 Days with Firm	0	1
Number Employed 92-365 Days with Firm	2	1
Number Employed 366+ Days with Firm	48	43
Associated HCA Medical Clients	52	47
Family Medical	3	3
Children's Medical and SCHIP	3	2
Pregnant Women	0	0
Persons with Disabilities	44	40
Other Coverage	2	2
Monthly Medical and MH Expenditures - All Funds	\$34,314	\$30,978
General Fund-Federal	\$16,908	\$15,260
General Fund-State and Other Sources	\$17,407	\$15,718

DATA SOURCES: This report is based on the analysis of Automated Client Eligibility System (ACES) employer name data linked to ProviderOne eligibility data. ACES employer name information does not permit the identification of separately owned franchises operating under the same business name. The employer name information used in this report is self-reported; it is not a required element of the application for public assistance and is not independently verified by DSHS.

434. EMERALD CITY PIZZA

Clients or persons with dependents with HCA medical coverage, by type of coverage

Associated HCA medical clients and estimated medical and mental health expenditures

PREPARED BY: DSHS Research and Data Analysis Division, October 2012

Employed HCA medical clients and their HCA-covered dependents

	January 2011	June 2011
Number of Employed Clients	15	13
Number Employed 0-91 Days with Firm	1	0
Number Employed 92-365 Days with Firm	4	2
Number Employed 366+ Days with Firm	10	11
Associated HCA Medical Clients	30	30
Family Medical	23	24
Children's Medical and SCHIP	4	3
Pregnant Women	1	1
Persons with Disabilities	1	1
Other Coverage	1	1
Monthly Medical and MH Expenditures - All Funds	\$8,064	\$8,652
General Fund-Federal	\$4,076	\$4,349
General Fund-State and Other Sources	\$3,988	\$4,303

Non-client persons with HCA-covered dependents

	January 2011	June 2011
Number of Employed Persons	32	34
Number Employed 0-91 Days with Firm	0	0
Number Employed 92-365 Days with Firm	0	0
Number Employed 366+ Days with Firm	32	34
Associated HCA Medical Clients	38	40
Family Medical	1	1
Children's Medical and SCHIP	36	38
Pregnant Women	1	1
Persons with Disabilities	0	0
Other Coverage	0	0
Monthly Medical and MH Expenditures - All Funds	\$6,681	\$6,824
General Fund-Federal	\$3,283	\$3,297
General Fund-State and Other Sources	\$3,398	\$3,527

TOTAL

	January 2011	June 2011
Number of Employed Clients/Persons	47	47
Number Employed 0-91 Days with Firm	1	0
Number Employed 92-365 Days with Firm	4	2
Number Employed 366+ Days with Firm	42	45
Associated HCA Medical Clients	68	70
Family Medical	24	25
Children's Medical and SCHIP	40	41
Pregnant Women	2	2
Persons with Disabilities	1	1
Other Coverage	1	1
Monthly Medical and MH Expenditures - All Funds	\$14,745	\$15,476
General Fund-Federal	\$7,358	\$7,646
General Fund-State and Other Sources	\$7,386	\$7,830

DATA SOURCES: This report is based on the analysis of Automated Client Eligibility System (ACES) employer name data linked to ProviderOne eligibility data. ACES employer name information does not permit the identification of separately owned franchises operating under the same business name. The employer name information used in this report is self-reported; it is not a required element of the application for public assistance and is not independently verified by DSHS.

434. EVERETT SCHOOL DISTRICT

Clients or persons with dependents with HCA medical coverage, by type of coverage

Associated HCA medical clients and estimated medical and mental health expenditures

PREPARED BY: DSHS Research and Data Analysis Division, October 2012

Employed HCA medical clients and their HCA-covered dependents

	January 2011	June 2011
Number of Employed Clients	14	16
Number Employed 0-91 Days with Firm	0	1
Number Employed 92-365 Days with Firm	6	3
Number Employed 366+ Days with Firm	8	12
Associated HCA Medical Clients	27	35
Family Medical	14	17
Children's Medical and SCHIP	11	15
Pregnant Women	1	0
Persons with Disabilities	1	3
Other Coverage	0	0
Monthly Medical and MH Expenditures - All Funds	\$7,923	\$9,698
General Fund-Federal	\$4,101	\$5,020
General Fund-State and Other Sources	\$3,822	\$4,678

Non-client persons with HCA-covered dependents

	January 2011	June 2011
Number of Employed Persons	31	33
Number Employed 0-91 Days with Firm	0	0
Number Employed 92-365 Days with Firm	1	1
Number Employed 366+ Days with Firm	30	32
Associated HCA Medical Clients	54	58
Family Medical	0	0
Children's Medical and SCHIP	52	55
Pregnant Women	1	2
Persons with Disabilities	1	0
Other Coverage	0	1
Monthly Medical and MH Expenditures - All Funds	\$9,991	\$10,827
General Fund-Federal	\$5,347	\$5,798
General Fund-State and Other Sources	\$4,645	\$5,030

TOTAL

	January 2011	June 2011
Number of Employed Clients/Persons	45	49
Number Employed 0-91 Days with Firm	0	1
Number Employed 92-365 Days with Firm	7	4
Number Employed 366+ Days with Firm	38	44
Associated HCA Medical Clients	81	93
Family Medical	14	17
Children's Medical and SCHIP	63	70
Pregnant Women	2	2
Persons with Disabilities	2	3
Other Coverage	0	1
Monthly Medical and MH Expenditures - All Funds	\$17,914	\$20,525
General Fund-Federal	\$9,448	\$10,817
General Fund-State and Other Sources	\$8,466	\$9,708

DATA SOURCES: This report is based on the analysis of Automated Client Eligibility System (ACES) employer name data linked to ProviderOne eligibility data. ACES employer name information does not permit the identification of separately owned franchises operating under the same business name. The employer name information used in this report is self-reported; it is not a required element of the application for public assistance and is not independently verified by DSHS.

434. OCEAN BEAUTY SEAFOODS

Clients or persons with dependents with HCA medical coverage, by type of coverage

Associated HCA medical clients and estimated medical and mental health expenditures

PREPARED BY: DSHS Research and Data Analysis Division, October 2012

Employed HCA medical clients and their HCA-covered dependents

	January 2011	June 2011
Number of Employed Clients	5	4
Number Employed 0-91 Days with Firm	0	0
Number Employed 92-365 Days with Firm	1	1
Number Employed 366+ Days with Firm	4	3
Associated HCA Medical Clients	19	20
Family Medical	14	14
Children's Medical and SCHIP	3	4
Pregnant Women	2	2
Persons with Disabilities	0	0
Other Coverage	0	0
Monthly Medical and MH Expenditures - All Funds	\$5,522	\$5,684
General Fund-Federal	\$2,814	\$2,903
General Fund-State and Other Sources	\$2,708	\$2,782

Non-client persons with HCA-covered dependents

	January 2011	June 2011
Number of Employed Persons	42	43
Number Employed 0-91 Days with Firm	0	0
Number Employed 92-365 Days with Firm	4	1
Number Employed 366+ Days with Firm	38	42
Associated HCA Medical Clients	83	76
Family Medical	2	2
Children's Medical and SCHIP	78	73
Pregnant Women	2	0
Persons with Disabilities	0	0
Other Coverage	1	1
Monthly Medical and MH Expenditures - All Funds	\$14,973	\$12,601
General Fund-Federal	\$8,068	\$6,800
General Fund-State and Other Sources	\$6,905	\$5,801

TOTAL

	January 2011	June 2011
Number of Employed Clients/Persons	47	47
Number Employed 0-91 Days with Firm	0	0
Number Employed 92-365 Days with Firm	5	2
Number Employed 366+ Days with Firm	42	45
Associated HCA Medical Clients	102	96
Family Medical	16	16
Children's Medical and SCHIP	81	77
Pregnant Women	4	2
Persons with Disabilities	0	0
Other Coverage	1	1
Monthly Medical and MH Expenditures - All Funds	\$20,494	\$18,285
General Fund-Federal	\$10,882	\$9,703
General Fund-State and Other Sources	\$9,613	\$8,583

DATA SOURCES: This report is based on the analysis of Automated Client Eligibility System (ACES) employer name data linked to ProviderOne eligibility data. ACES employer name information does not permit the identification of separately owned franchises operating under the same business name. The employer name information used in this report is self-reported; it is not a required element of the application for public assistance and is not independently verified by DSHS.

434. POLYCLINIC

Clients or persons with dependents with HCA medical coverage, by type of coverage

Associated HCA medical clients and estimated medical and mental health expenditures

PREPARED BY: DSHS Research and Data Analysis Division, October 2012

Employed HCA medical clients and their HCA-covered dependents

	January 2011	June 2011
Number of Employed Clients	11	8
Number Employed 0-91 Days with Firm	1	0
Number Employed 92-365 Days with Firm	6	4
Number Employed 366+ Days with Firm	4	4
Associated HCA Medical Clients	17	13
Family Medical	2	5
Children's Medical and SCHIP	12	8
Pregnant Women	3	0
Persons with Disabilities	0	0
Other Coverage	0	0
Monthly Medical and MH Expenditures - All Funds	\$5,053	\$2,642
General Fund-Federal	\$2,621	\$1,393
General Fund-State and Other Sources	\$2,432	\$1,248

Non-client persons with HCA-covered dependents

	January 2011	June 2011
Number of Employed Persons	36	39
Number Employed 0-91 Days with Firm	1	1
Number Employed 92-365 Days with Firm	1	7
Number Employed 366+ Days with Firm	34	31
Associated HCA Medical Clients	63	74
Family Medical	0	0
Children's Medical and SCHIP	63	73
Pregnant Women	0	1
Persons with Disabilities	0	0
Other Coverage	0	0
Monthly Medical and MH Expenditures - All Funds	\$9,773	\$12,179
General Fund-Federal	\$5,541	\$6,841
General Fund-State and Other Sources	\$4,232	\$5,337

TOTAL

	January 2011	June 2011
Number of Employed Clients/Persons	47	47
Number Employed 0-91 Days with Firm	2	1
Number Employed 92-365 Days with Firm	7	11
Number Employed 366+ Days with Firm	38	35
Associated HCA Medical Clients	80	87
Family Medical	2	5
Children's Medical and SCHIP	75	81
Pregnant Women	3	1
Persons with Disabilities	0	0
Other Coverage	0	0
Monthly Medical and MH Expenditures - All Funds	\$14,826	\$14,820
General Fund-Federal	\$8,162	\$8,235
General Fund-State and Other Sources	\$6,664	\$6,586

DATA SOURCES: This report is based on the analysis of Automated Client Eligibility System (ACES) employer name data linked to ProviderOne eligibility data. ACES employer name information does not permit the identification of separately owned franchises operating under the same business name. The employer name information used in this report is self-reported; it is not a required element of the application for public assistance and is not independently verified by DSHS.

434. SALLY'S BEAUTY SUPPLY

Clients or persons with dependents with HCA medical coverage, by type of coverage

Associated HCA medical clients and estimated medical and mental health expenditures

PREPARED BY: DSHS Research and Data Analysis Division, October 2012

Employed HCA medical clients and their HCA-covered dependents

	January 2011	June 2011
Number of Employed Clients	31	28
Number Employed 0-91 Days with Firm	3	2
Number Employed 92-365 Days with Firm	10	11
Number Employed 366+ Days with Firm	18	15
Associated HCA Medical Clients	45	47
Family Medical	26	31
Children's Medical and SCHIP	14	9
Pregnant Women	5	7
Persons with Disabilities	0	0
Other Coverage	0	0
Monthly Medical and MH Expenditures - All Funds	\$14,084	\$16,288
General Fund-Federal	\$7,216	\$8,292
General Fund-State and Other Sources	\$6,868	\$7,996

Non-client persons with HCA-covered dependents

	January 2011	June 2011
Number of Employed Persons	18	17
Number Employed 0-91 Days with Firm	0	0
Number Employed 92-365 Days with Firm	6	3
Number Employed 366+ Days with Firm	12	14
Associated HCA Medical Clients	28	29
Family Medical	0	0
Children's Medical and SCHIP	28	29
Pregnant Women	0	0
Persons with Disabilities	0	0
Other Coverage	0	0
Monthly Medical and MH Expenditures - All Funds	\$4,495	\$4,717
General Fund-Federal	\$2,481	\$2,577
General Fund-State and Other Sources	\$2,014	\$2,140

TOTAL

	January 2011	June 2011
Number of Employed Clients/Persons	49	45
Number Employed 0-91 Days with Firm	3	2
Number Employed 92-365 Days with Firm	16	14
Number Employed 366+ Days with Firm	30	29
Associated HCA Medical Clients	73	76
Family Medical	26	31
Children's Medical and SCHIP	42	38
Pregnant Women	5	7
Persons with Disabilities	0	0
Other Coverage	0	0
Monthly Medical and MH Expenditures - All Funds	\$18,579	\$21,005
General Fund-Federal	\$9,697	\$10,869
General Fund-State and Other Sources	\$8,882	\$10,136

DATA SOURCES: This report is based on the analysis of Automated Client Eligibility System (ACES) employer name data linked to ProviderOne eligibility data. ACES employer name information does not permit the identification of separately owned franchises operating under the same business name. The employer name information used in this report is self-reported; it is not a required element of the application for public assistance and is not independently verified by DSHS.

434. SENTRY CREDIT

Clients or persons with dependents with HCA medical coverage, by type of coverage

Associated HCA medical clients and estimated medical and mental health expenditures

PREPARED BY: DSHS Research and Data Analysis Division, October 2012

Employed HCA medical clients and their HCA-covered dependents

	January 2011	June 2011
Number of Employed Clients	15	23
Number Employed 0-91 Days with Firm	1	4
Number Employed 92-365 Days with Firm	4	9
Number Employed 366+ Days with Firm	10	10
Associated HCA Medical Clients	24	41
Family Medical	14	26
Children's Medical and SCHIP	8	12
Pregnant Women	2	3
Persons with Disabilities	0	0
Other Coverage	0	0
Monthly Medical and MH Expenditures - All Funds	\$6,583	\$11,834
General Fund-Federal	\$3,384	\$6,074
General Fund-State and Other Sources	\$3,199	\$5,760

Non-client persons with HCA-covered dependents

	January 2011	June 2011
Number of Employed Persons	25	31
Number Employed 0-91 Days with Firm	0	2
Number Employed 92-365 Days with Firm	7	8
Number Employed 366+ Days with Firm	18	21
Associated HCA Medical Clients	48	56
Family Medical	3	0
Children's Medical and SCHIP	44	54
Pregnant Women	0	1
Persons with Disabilities	1	1
Other Coverage	0	0
Monthly Medical and MH Expenditures - All Funds	\$9,170	\$10,791
General Fund-Federal	\$4,964	\$5,876
General Fund-State and Other Sources	\$4,206	\$4,915

TOTAL

	January 2011	June 2011
Number of Employed Clients/Persons	40	54
Number Employed 0-91 Days with Firm	1	6
Number Employed 92-365 Days with Firm	11	17
Number Employed 366+ Days with Firm	28	31
Associated HCA Medical Clients	72	97
Family Medical	17	26
Children's Medical and SCHIP	52	66
Pregnant Women	2	4
Persons with Disabilities	1	1
Other Coverage	0	0
Monthly Medical and MH Expenditures - All Funds	\$15,753	\$22,625
General Fund-Federal	\$8,348	\$11,950
General Fund-State and Other Sources	\$7,405	\$10,675

DATA SOURCES: This report is based on the analysis of Automated Client Eligibility System (ACES) employer name data linked to ProviderOne eligibility data. ACES employer name information does not permit the identification of separately owned franchises operating under the same business name. The employer name information used in this report is self-reported; it is not a required element of the application for public assistance and is not independently verified by DSHS.

440. BANNER BANK

Clients or persons with dependents with HCA medical coverage, by type of coverage

Associated HCA medical clients and estimated medical and mental health expenditures

PREPARED BY: DSHS Research and Data Analysis Division, October 2012

Employed HCA medical clients and their HCA-covered dependents

	January 2011	June 2011
Number of Employed Clients	10	15
Number Employed 0-91 Days with Firm	1	0
Number Employed 92-365 Days with Firm	1	4
Number Employed 366+ Days with Firm	8	11
Associated HCA Medical Clients	10	27
Family Medical	2	16
Children's Medical and SCHIP	4	4
Pregnant Women	4	6
Persons with Disabilities	0	1
Other Coverage	0	0
Monthly Medical and MH Expenditures - All Funds	\$4,590	\$10,658
General Fund-Federal	\$2,329	\$5,391
General Fund-State and Other Sources	\$2,261	\$5,266

Non-client persons with HCA-covered dependents

	January 2011	June 2011
Number of Employed Persons	35	33
Number Employed 0-91 Days with Firm	0	1
Number Employed 92-365 Days with Firm	4	2
Number Employed 366+ Days with Firm	31	30
Associated HCA Medical Clients	44	45
Family Medical	0	0
Children's Medical and SCHIP	44	44
Pregnant Women	0	1
Persons with Disabilities	0	0
Other Coverage	0	0
Monthly Medical and MH Expenditures - All Funds	\$7,038	\$7,847
General Fund-Federal	\$3,895	\$4,311
General Fund-State and Other Sources	\$3,143	\$3,536

TOTAL

	January 2011	June 2011
Number of Employed Clients/Persons	45	48
Number Employed 0-91 Days with Firm	1	1
Number Employed 92-365 Days with Firm	5	6
Number Employed 366+ Days with Firm	39	41
Associated HCA Medical Clients	54	72
Family Medical	2	16
Children's Medical and SCHIP	48	48
Pregnant Women	4	7
Persons with Disabilities	0	1
Other Coverage	0	0
Monthly Medical and MH Expenditures - All Funds	\$11,628	\$18,505
General Fund-Federal	\$6,225	\$9,702
General Fund-State and Other Sources	\$5,404	\$8,803

DATA SOURCES: This report is based on the analysis of Automated Client Eligibility System (ACES) employer name data linked to ProviderOne eligibility data. ACES employer name information does not permit the identification of separately owned franchises operating under the same business name. The employer name information used in this report is self-reported; it is not a required element of the application for public assistance and is not independently verified by DSHS.

440. HOLY FAMILY HOSPITAL

Clients or persons with dependents with HCA medical coverage, by type of coverage

Associated HCA medical clients and estimated medical and mental health expenditures

PREPARED BY: DSHS Research and Data Analysis Division, October 2012

Employed HCA medical clients and their HCA-covered dependents

	January 2011	June 2011
Number of Employed Clients	4	5
Number Employed 0-91 Days with Firm	0	0
Number Employed 92-365 Days with Firm	1	2
Number Employed 366+ Days with Firm	3	3
Associated HCA Medical Clients	7	7
Family Medical	5	6
Children's Medical and SCHIP	1	1
Pregnant Women	1	0
Persons with Disabilities	0	0
Other Coverage	0	0
Monthly Medical and MH Expenditures - All Funds	\$2,094	\$1,672
General Fund-Federal	\$1,064	\$857
General Fund-State and Other Sources	\$1,030	\$815

Non-client persons with HCA-covered dependents

	January 2011	June 2011
Number of Employed Persons	45	39
Number Employed 0-91 Days with Firm	0	0
Number Employed 92-365 Days with Firm	2	0
Number Employed 366+ Days with Firm	43	39
Associated HCA Medical Clients	71	64
Family Medical	0	3
Children's Medical and SCHIP	70	61
Pregnant Women	1	0
Persons with Disabilities	0	0
Other Coverage	0	0
Monthly Medical and MH Expenditures - All Funds	\$11,809	\$10,073
General Fund-Federal	\$6,589	\$5,636
General Fund-State and Other Sources	\$5,220	\$4,437

TOTAL

	January 2011	June 2011
Number of Employed Clients/Persons	49	44
Number Employed 0-91 Days with Firm	0	0
Number Employed 92-365 Days with Firm	3	2
Number Employed 366+ Days with Firm	46	42
Associated HCA Medical Clients	78	71
Family Medical	5	9
Children's Medical and SCHIP	71	62
Pregnant Women	2	0
Persons with Disabilities	0	0
Other Coverage	0	0
Monthly Medical and MH Expenditures - All Funds	\$13,903	\$11,745
General Fund-Federal	\$7,653	\$6,493
General Fund-State and Other Sources	\$6,250	\$5,252

DATA SOURCES: This report is based on the analysis of Automated Client Eligibility System (ACES) employer name data linked to ProviderOne eligibility data. ACES employer name information does not permit the identification of separately owned franchises operating under the same business name. The employer name information used in this report is self-reported; it is not a required element of the application for public assistance and is not independently verified by DSHS.

440. MAKAH TRIBAL COUNCIL

Clients or persons with dependents with HCA medical coverage, by type of coverage

Associated HCA medical clients and estimated medical and mental health expenditures

PREPARED BY: DSHS Research and Data Analysis Division, October 2012

Employed HCA medical clients and their HCA-covered dependents

	January 2011	June 2011
Number of Employed Clients	8	5
Number Employed 0-91 Days with Firm	0	1
Number Employed 92-365 Days with Firm	3	1
Number Employed 366+ Days with Firm	5	3
Associated HCA Medical Clients	23	8
Family Medical	20	3
Children's Medical and SCHIP	2	4
Pregnant Women	0	0
Persons with Disabilities	1	1
Other Coverage	0	0
Monthly Medical and MH Expenditures - All Funds	\$6,721	\$2,191
General Fund-Federal	\$3,423	\$1,129
General Fund-State and Other Sources	\$3,298	\$1,063

Non-client persons with HCA-covered dependents

	January 2011	June 2011
Number of Employed Persons	34	46
Number Employed 0-91 Days with Firm	1	3
Number Employed 92-365 Days with Firm	6	9
Number Employed 366+ Days with Firm	27	34
Associated HCA Medical Clients	57	71
Family Medical	7	2
Children's Medical and SCHIP	49	69
Pregnant Women	1	0
Persons with Disabilities	0	0
Other Coverage	0	0
Monthly Medical and MH Expenditures - All Funds	\$9,754	\$11,353
General Fund-Federal	\$5,347	\$6,278
General Fund-State and Other Sources	\$4,408	\$5,075

TOTAL

	January 2011	June 2011
Number of Employed Clients/Persons	42	51
Number Employed 0-91 Days with Firm	1	4
Number Employed 92-365 Days with Firm	9	10
Number Employed 366+ Days with Firm	32	37
Associated HCA Medical Clients	80	79
Family Medical	27	5
Children's Medical and SCHIP	51	73
Pregnant Women	1	0
Persons with Disabilities	1	1
Other Coverage	0	0
Monthly Medical and MH Expenditures - All Funds	\$16,475	\$13,545
General Fund-Federal	\$8,770	\$7,407
General Fund-State and Other Sources	\$7,705	\$6,138

DATA SOURCES: This report is based on the analysis of Automated Client Eligibility System (ACES) employer name data linked to ProviderOne eligibility data. ACES employer name information does not permit the identification of separately owned franchises operating under the same business name. The employer name information used in this report is self-reported; it is not a required element of the application for public assistance and is not independently verified by DSHS.

440. QUINCY SCHOOL DISTRICT

Clients or persons with dependents with HCA medical coverage, by type of coverage

Associated HCA medical clients and estimated medical and mental health expenditures

PREPARED BY: DSHS Research and Data Analysis Division, October 2012

Employed HCA medical clients and their HCA-covered dependents

	January 2011	June 2011
Number of Employed Clients	12	15
Number Employed 0-91 Days with Firm	1	0
Number Employed 92-365 Days with Firm	3	4
Number Employed 366+ Days with Firm	8	11
Associated HCA Medical Clients	25	32
Family Medical	5	15
Children's Medical and SCHIP	15	14
Pregnant Women	5	3
Persons with Disabilities	0	0
Other Coverage	0	0
Monthly Medical and MH Expenditures - All Funds	\$7,725	\$8,814
General Fund-Federal	\$3,984	\$4,548
General Fund-State and Other Sources	\$3,741	\$4,266

Non-client persons with HCA-covered dependents

	January 2011	June 2011
Number of Employed Persons	33	33
Number Employed 0-91 Days with Firm	1	0
Number Employed 92-365 Days with Firm	2	6
Number Employed 366+ Days with Firm	30	27
Associated HCA Medical Clients	51	51
Family Medical	0	0
Children's Medical and SCHIP	48	49
Pregnant Women	3	2
Persons with Disabilities	0	0
Other Coverage	0	0
Monthly Medical and MH Expenditures - All Funds	\$10,263	\$9,588
General Fund-Federal	\$5,515	\$5,185
General Fund-State and Other Sources	\$4,749	\$4,403

TOTAL

	January 2011	June 2011
Number of Employed Clients/Persons	45	48
Number Employed 0-91 Days with Firm	2	0
Number Employed 92-365 Days with Firm	5	10
Number Employed 366+ Days with Firm	38	38
Associated HCA Medical Clients	76	83
Family Medical	5	15
Children's Medical and SCHIP	63	63
Pregnant Women	8	5
Persons with Disabilities	0	0
Other Coverage	0	0
Monthly Medical and MH Expenditures - All Funds	\$17,988	\$18,401
General Fund-Federal	\$9,498	\$9,733
General Fund-State and Other Sources	\$8,490	\$8,668

DATA SOURCES: This report is based on the analysis of Automated Client Eligibility System (ACES) employer name data linked to ProviderOne eligibility data. ACES employer name information does not permit the identification of separately owned franchises operating under the same business name. The employer name information used in this report is self-reported; it is not a required element of the application for public assistance and is not independently verified by DSHS.

440. RADER FARMS

Clients or persons with dependents with HCA medical coverage, by type of coverage

Associated HCA medical clients and estimated medical and mental health expenditures

PREPARED BY: DSHS Research and Data Analysis Division, October 2012

Employed HCA medical clients and their HCA-covered dependents

	January 2011	June 2011
Number of Employed Clients	8	8
Number Employed 0-91 Days with Firm	1	2
Number Employed 92-365 Days with Firm	6	3
Number Employed 366+ Days with Firm	1	3
Associated HCA Medical Clients	13	14
Family Medical	6	9
Children's Medical and SCHIP	5	4
Pregnant Women	1	0
Persons with Disabilities	1	1
Other Coverage	0	0
Monthly Medical and MH Expenditures - All Funds	\$3,947	\$3,453
General Fund-Federal	\$2,021	\$1,771
General Fund-State and Other Sources	\$1,927	\$1,682

Non-client persons with HCA-covered dependents

	January 2011	June 2011
Number of Employed Persons	36	41
Number Employed 0-91 Days with Firm	2	2
Number Employed 92-365 Days with Firm	10	8
Number Employed 366+ Days with Firm	24	31
Associated HCA Medical Clients	65	73
Family Medical	9	14
Children's Medical and SCHIP	54	55
Pregnant Women	1	2
Persons with Disabilities	1	2
Other Coverage	0	0
Monthly Medical and MH Expenditures - All Funds	\$11,785	\$14,110
General Fund-Federal	\$5,990	\$7,183
General Fund-State and Other Sources	\$5,795	\$6,927

TOTAL

	January 2011	June 2011
Number of Employed Clients/Persons	44	49
Number Employed 0-91 Days with Firm	3	4
Number Employed 92-365 Days with Firm	16	11
Number Employed 366+ Days with Firm	25	34
Associated HCA Medical Clients	78	87
Family Medical	15	23
Children's Medical and SCHIP	59	59
Pregnant Women	2	2
Persons with Disabilities	2	3
Other Coverage	0	0
Monthly Medical and MH Expenditures - All Funds	\$15,732	\$17,563
General Fund-Federal	\$8,010	\$8,954
General Fund-State and Other Sources	\$7,722	\$8,609

DATA SOURCES: This report is based on the analysis of Automated Client Eligibility System (ACES) employer name data linked to ProviderOne eligibility data. ACES employer name information does not permit the identification of separately owned franchises operating under the same business name. The employer name information used in this report is self-reported; it is not a required element of the application for public assistance and is not independently verified by DSHS.

440. SIERRA PACIFIC

Clients or persons with dependents with HCA medical coverage, by type of coverage

Associated HCA medical clients and estimated medical and mental health expenditures

PREPARED BY: DSHS Research and Data Analysis Division, October 2012

Employed HCA medical clients and their HCA-covered dependents

	January 2011	June 2011
Number of Employed Clients	1	3
Number Employed 0-91 Days with Firm	0	1
Number Employed 92-365 Days with Firm	0	2
Number Employed 366+ Days with Firm	1	0
Associated HCA Medical Clients	3	10
Family Medical	3	9
Children's Medical and SCHIP	0	1
Pregnant Women	0	0
Persons with Disabilities	0	0
Other Coverage	0	0
Monthly Medical and MH Expenditures - All Funds	\$1,002	\$2,922
General Fund-Federal	\$510	\$1,494
General Fund-State and Other Sources	\$492	\$1,428

Non-client persons with HCA-covered dependents

	January 2011	June 2011
Number of Employed Persons	44	45
Number Employed 0-91 Days with Firm	3	1
Number Employed 92-365 Days with Firm	7	13
Number Employed 366+ Days with Firm	34	31
Associated HCA Medical Clients	110	111
Family Medical	3	9
Children's Medical and SCHIP	103	96
Pregnant Women	3	4
Persons with Disabilities	1	2
Other Coverage	0	0
Monthly Medical and MH Expenditures - All Funds	\$21,127	\$23,458
General Fund-Federal	\$11,413	\$12,588
General Fund-State and Other Sources	\$9,714	\$10,870

TOTAL

	January 2011	June 2011
Number of Employed Clients/Persons	45	48
Number Employed 0-91 Days with Firm	3	2
Number Employed 92-365 Days with Firm	7	15
Number Employed 366+ Days with Firm	35	31
Associated HCA Medical Clients	113	121
Family Medical	6	18
Children's Medical and SCHIP	103	97
Pregnant Women	3	4
Persons with Disabilities	1	2
Other Coverage	0	0
Monthly Medical and MH Expenditures - All Funds	\$22,129	\$26,381
General Fund-Federal	\$11,923	\$14,082
General Fund-State and Other Sources	\$10,206	\$12,298

DATA SOURCES: This report is based on the analysis of Automated Client Eligibility System (ACES) employer name data linked to ProviderOne eligibility data. ACES employer name information does not permit the identification of separately owned franchises operating under the same business name. The employer name information used in this report is self-reported; it is not a required element of the application for public assistance and is not independently verified by DSHS.

440. YAKIMA REGIONAL HOSPITAL

Clients or persons with dependents with HCA medical coverage, by type of coverage

Associated HCA medical clients and estimated medical and mental health expenditures

PREPARED BY: DSHS Research and Data Analysis Division, October 2012

Employed HCA medical clients and their HCA-covered dependents

	January 2011	June 2011
Number of Employed Clients	9	9
Number Employed 0-91 Days with Firm	0	1
Number Employed 92-365 Days with Firm	2	0
Number Employed 366+ Days with Firm	7	8
Associated HCA Medical Clients	21	15
Family Medical	12	6
Children's Medical and SCHIP	9	6
Pregnant Women	0	3
Persons with Disabilities	0	0
Other Coverage	0	0
Monthly Medical and MH Expenditures - All Funds	\$4,235	\$5,249
General Fund-Federal	\$2,211	\$2,685
General Fund-State and Other Sources	\$2,024	\$2,564

Non-client persons with HCA-covered dependents

	January 2011	June 2011
Number of Employed Persons	36	39
Number Employed 0-91 Days with Firm	0	0
Number Employed 92-365 Days with Firm	5	4
Number Employed 366+ Days with Firm	31	35
Associated HCA Medical Clients	65	75
Family Medical	0	0
Children's Medical and SCHIP	64	74
Pregnant Women	1	1
Persons with Disabilities	0	0
Other Coverage	0	0
Monthly Medical and MH Expenditures - All Funds	\$11,218	\$12,786
General Fund-Federal	\$6,102	\$6,984
General Fund-State and Other Sources	\$5,116	\$5,802

TOTAL

	January 2011	June 2011
Number of Employed Clients/Persons	45	48
Number Employed 0-91 Days with Firm	0	1
Number Employed 92-365 Days with Firm	7	4
Number Employed 366+ Days with Firm	38	43
Associated HCA Medical Clients	86	90
Family Medical	12	6
Children's Medical and SCHIP	73	80
Pregnant Women	1	4
Persons with Disabilities	0	0
Other Coverage	0	0
Monthly Medical and MH Expenditures - All Funds	\$15,453	\$18,034
General Fund-Federal	\$8,313	\$9,668
General Fund-State and Other Sources	\$7,141	\$8,366

DATA SOURCES: This report is based on the analysis of Automated Client Eligibility System (ACES) employer name data linked to ProviderOne eligibility data. ACES employer name information does not permit the identification of separately owned franchises operating under the same business name. The employer name information used in this report is self-reported; it is not a required element of the application for public assistance and is not independently verified by DSHS.

447. HARRISON HOSPITAL

Clients or persons with dependents with HCA medical coverage, by type of coverage

Associated HCA medical clients and estimated medical and mental health expenditures

PREPARED BY: DSHS Research and Data Analysis Division, October 2012

Employed HCA medical clients and their HCA-covered dependents

	January 2011	June 2011
Number of Employed Clients	18	15
Number Employed 0-91 Days with Firm	1	0
Number Employed 92-365 Days with Firm	2	2
Number Employed 366+ Days with Firm	15	13
Associated HCA Medical Clients	23	19
Family Medical	8	3
Children's Medical and SCHIP	3	5
Pregnant Women	2	4
Persons with Disabilities	10	7
Other Coverage	0	0
Monthly Medical and MH Expenditures - All Funds	\$12,117	\$10,669
General Fund-Federal	\$6,094	\$5,387
General Fund-State and Other Sources	\$6,023	\$5,282

Non-client persons with HCA-covered dependents

	January 2011	June 2011
Number of Employed Persons	31	28
Number Employed 0-91 Days with Firm	1	0
Number Employed 92-365 Days with Firm	1	2
Number Employed 366+ Days with Firm	29	26
Associated HCA Medical Clients	66	60
Family Medical	5	3
Children's Medical and SCHIP	60	55
Pregnant Women	1	1
Persons with Disabilities	0	0
Other Coverage	0	1
Monthly Medical and MH Expenditures - All Funds	\$11,390	\$10,522
General Fund-Federal	\$6,129	\$5,590
General Fund-State and Other Sources	\$5,261	\$4,932

TOTAL

	January 2011	June 2011
Number of Employed Clients/Persons	49	43
Number Employed 0-91 Days with Firm	2	0
Number Employed 92-365 Days with Firm	3	4
Number Employed 366+ Days with Firm	44	39
Associated HCA Medical Clients	89	79
Family Medical	13	6
Children's Medical and SCHIP	63	60
Pregnant Women	3	5
Persons with Disabilities	10	7
Other Coverage	0	1
Monthly Medical and MH Expenditures - All Funds	\$23,507	\$21,190
General Fund-Federal	\$12,223	\$10,977
General Fund-State and Other Sources	\$11,284	\$10,214

DATA SOURCES: This report is based on the analysis of Automated Client Eligibility System (ACES) employer name data linked to ProviderOne eligibility data. ACES employer name information does not permit the identification of separately owned franchises operating under the same business name. The employer name information used in this report is self-reported; it is not a required element of the application for public assistance and is not independently verified by DSHS.

447. VARSITY CONTRACTORS

Clients or persons with dependents with HCA medical coverage, by type of coverage

Associated HCA medical clients and estimated medical and mental health expenditures

PREPARED BY: DSHS Research and Data Analysis Division, October 2012

Employed HCA medical clients and their HCA-covered dependents

	January 2011	June 2011
Number of Employed Clients	16	13
Number Employed 0-91 Days with Firm	2	0
Number Employed 92-365 Days with Firm	8	5
Number Employed 366+ Days with Firm	6	8
Associated HCA Medical Clients	41	27
Family Medical	26	15
Children's Medical and SCHIP	8	4
Pregnant Women	0	3
Persons with Disabilities	7	5
Other Coverage	0	0
Monthly Medical and MH Expenditures - All Funds	\$12,600	\$9,793
General Fund-Federal	\$6,273	\$4,949
General Fund-State and Other Sources	\$6,327	\$4,843

Non-client persons with HCA-covered dependents

	January 2011	June 2011
Number of Employed Persons	31	32
Number Employed 0-91 Days with Firm	0	0
Number Employed 92-365 Days with Firm	9	9
Number Employed 366+ Days with Firm	22	23
Associated HCA Medical Clients	51	46
Family Medical	3	0
Children's Medical and SCHIP	46	45
Pregnant Women	1	0
Persons with Disabilities	1	1
Other Coverage	0	0
Monthly Medical and MH Expenditures - All Funds	\$9,113	\$7,421
General Fund-Federal	\$4,509	\$3,509
General Fund-State and Other Sources	\$4,604	\$3,913

TOTAL

	January 2011	June 2011
Number of Employed Clients/Persons	47	45
Number Employed 0-91 Days with Firm	2	0
Number Employed 92-365 Days with Firm	17	14
Number Employed 366+ Days with Firm	28	31
Associated HCA Medical Clients	92	73
Family Medical	29	15
Children's Medical and SCHIP	54	49
Pregnant Women	1	3
Persons with Disabilities	8	6
Other Coverage	0	0
Monthly Medical and MH Expenditures - All Funds	\$21,713	\$17,214
General Fund-Federal	\$10,782	\$8,458
General Fund-State and Other Sources	\$10,932	\$8,756

DATA SOURCES: This report is based on the analysis of Automated Client Eligibility System (ACES) employer name data linked to ProviderOne eligibility data. ACES employer name information does not permit the identification of separately owned franchises operating under the same business name. The employer name information used in this report is self-reported; it is not a required element of the application for public assistance and is not independently verified by DSHS.

449. SONIC

Clients or persons with dependents with HCA medical coverage, by type of coverage

Associated HCA medical clients and estimated medical and mental health expenditures

PREPARED BY: DSHS Research and Data Analysis Division, October 2012

Employed HCA medical clients and their HCA-covered dependents

	January 2011	June 2011
Number of Employed Clients	33	25
Number Employed 0-91 Days with Firm	0	2
Number Employed 92-365 Days with Firm	15	10
Number Employed 366+ Days with Firm	18	13
Associated HCA Medical Clients	36	33
Family Medical	24	26
Children's Medical and SCHIP	8	5
Pregnant Women	4	2
Persons with Disabilities	0	0
Other Coverage	0	0
Monthly Medical and MH Expenditures - All Funds	\$12,179	\$9,857
General Fund-Federal	\$6,218	\$5,033
General Fund-State and Other Sources	\$5,962	\$4,824

Non-client persons with HCA-covered dependents

	January 2011	June 2011
Number of Employed Persons	18	15
Number Employed 0-91 Days with Firm	1	1
Number Employed 92-365 Days with Firm	7	4
Number Employed 366+ Days with Firm	10	10
Associated HCA Medical Clients	29	29
Family Medical	7	0
Children's Medical and SCHIP	20	27
Pregnant Women	1	1
Persons with Disabilities	1	1
Other Coverage	0	0
Monthly Medical and MH Expenditures - All Funds	\$6,697	\$5,948
General Fund-Federal	\$3,509	\$3,181
General Fund-State and Other Sources	\$3,188	\$2,767

TOTAL

	January 2011	June 2011
Number of Employed Clients/Persons	51	40
Number Employed 0-91 Days with Firm	1	3
Number Employed 92-365 Days with Firm	22	14
Number Employed 366+ Days with Firm	28	23
Associated HCA Medical Clients	65	62
Family Medical	31	26
Children's Medical and SCHIP	28	32
Pregnant Women	5	3
Persons with Disabilities	1	1
Other Coverage	0	0
Monthly Medical and MH Expenditures - All Funds	\$18,876	\$15,805
General Fund-Federal	\$9,727	\$8,214
General Fund-State and Other Sources	\$9,149	\$7,591

DATA SOURCES: This report is based on the analysis of Automated Client Eligibility System (ACES) employer name data linked to ProviderOne eligibility data. ACES employer name information does not permit the identification of separately owned franchises operating under the same business name. The employer name information used in this report is self-reported; it is not a required element of the application for public assistance and is not independently verified by DSHS.

449. STRAND ORCHARDS

Clients or persons with dependents with HCA medical coverage, by type of coverage

Associated HCA medical clients and estimated medical and mental health expenditures

PREPARED BY: DSHS Research and Data Analysis Division, October 2012

Employed HCA medical clients and their HCA-covered dependents

	January 2011	June 2011
Number of Employed Clients	3	1
Number Employed 0-91 Days with Firm	0	0
Number Employed 92-365 Days with Firm	1	0
Number Employed 366+ Days with Firm	2	1
Associated HCA Medical Clients	1	0
Family Medical	0	0
Children's Medical and SCHIP	0	0
Pregnant Women	0	0
Persons with Disabilities	1	0
Other Coverage	0	0
Monthly Medical and MH Expenditures - All Funds	\$786	\$0
General Fund-Federal	\$389	\$0
General Fund-State and Other Sources	\$397	\$0

Non-client persons with HCA-covered dependents

	January 2011	June 2011
Number of Employed Persons	40	47
Number Employed 0-91 Days with Firm	0	0
Number Employed 92-365 Days with Firm	2	5
Number Employed 366+ Days with Firm	38	42
Associated HCA Medical Clients	78	92
Family Medical	11	11
Children's Medical and SCHIP	63	80
Pregnant Women	3	1
Persons with Disabilities	1	0
Other Coverage	0	0
Monthly Medical and MH Expenditures - All Funds	\$15,419	\$15,502
General Fund-Federal	\$8,002	\$7,934
General Fund-State and Other Sources	\$7,417	\$7,568

TOTAL

	January 2011	June 2011
Number of Employed Clients/Persons	43	48
Number Employed 0-91 Days with Firm	0	0
Number Employed 92-365 Days with Firm	3	5
Number Employed 366+ Days with Firm	40	43
Associated HCA Medical Clients	79	92
Family Medical	11	11
Children's Medical and SCHIP	63	80
Pregnant Women	3	1
Persons with Disabilities	2	0
Other Coverage	0	0
Monthly Medical and MH Expenditures - All Funds	\$16,205	\$15,502
General Fund-Federal	\$8,391	\$7,934
General Fund-State and Other Sources	\$7,814	\$7,568

DATA SOURCES: This report is based on the analysis of Automated Client Eligibility System (ACES) employer name data linked to ProviderOne eligibility data. ACES employer name information does not permit the identification of separately owned franchises operating under the same business name. The employer name information used in this report is self-reported; it is not a required element of the application for public assistance and is not independently verified by DSHS.

451. BREWSTER HEIGHTS

Clients or persons with dependents with HCA medical coverage, by type of coverage

Associated HCA medical clients and estimated medical and mental health expenditures

PREPARED BY: DSHS Research and Data Analysis Division, October 2012

Employed HCA medical clients and their HCA-covered dependents

	January 2011	June 2011
Number of Employed Clients	6	4
Number Employed 0-91 Days with Firm	0	0
Number Employed 92-365 Days with Firm	3	0
Number Employed 366+ Days with Firm	3	4
Associated HCA Medical Clients	13	4
Family Medical	5	0
Children's Medical and SCHIP	5	3
Pregnant Women	3	1
Persons with Disabilities	0	0
Other Coverage	0	0
Monthly Medical and MH Expenditures - All Funds	\$4,299	\$1,265
General Fund-Federal	\$2,101	\$607
General Fund-State and Other Sources	\$2,198	\$658

Non-client persons with HCA-covered dependents

	January 2011	June 2011
Number of Employed Persons	37	43
Number Employed 0-91 Days with Firm	0	0
Number Employed 92-365 Days with Firm	14	3
Number Employed 366+ Days with Firm	23	40
Associated HCA Medical Clients	53	63
Family Medical	0	0
Children's Medical and SCHIP	49	58
Pregnant Women	3	3
Persons with Disabilities	1	2
Other Coverage	0	0
Monthly Medical and MH Expenditures - All Funds	\$11,137	\$13,257
General Fund-Federal	\$5,753	\$6,837
General Fund-State and Other Sources	\$5,384	\$6,420

TOTAL

	January 2011	June 2011
Number of Employed Clients/Persons	43	47
Number Employed 0-91 Days with Firm	0	0
Number Employed 92-365 Days with Firm	17	3
Number Employed 366+ Days with Firm	26	44
Associated HCA Medical Clients	66	67
Family Medical	5	0
Children's Medical and SCHIP	54	61
Pregnant Women	6	4
Persons with Disabilities	1	2
Other Coverage	0	0
Monthly Medical and MH Expenditures - All Funds	\$15,436	\$14,523
General Fund-Federal	\$7,854	\$7,445
General Fund-State and Other Sources	\$7,582	\$7,078

DATA SOURCES: This report is based on the analysis of Automated Client Eligibility System (ACES) employer name data linked to ProviderOne eligibility data. ACES employer name information does not permit the identification of separately owned franchises operating under the same business name. The employer name information used in this report is self-reported; it is not a required element of the application for public assistance and is not independently verified by DSHS.

451. GYMBOREE

Clients or persons with dependents with HCA medical coverage, by type of coverage

Associated HCA medical clients and estimated medical and mental health expenditures

PREPARED BY: DSHS Research and Data Analysis Division, October 2012

Employed HCA medical clients and their HCA-covered dependents

	January 2011	June 2011
Number of Employed Clients	27	21
Number Employed 0-91 Days with Firm	4	0
Number Employed 92-365 Days with Firm	11	9
Number Employed 366+ Days with Firm	12	12
Associated HCA Medical Clients	34	29
Family Medical	13	17
Children's Medical and SCHIP	15	10
Pregnant Women	5	1
Persons with Disabilities	1	1
Other Coverage	0	0
Monthly Medical and MH Expenditures - All Funds	\$11,349	\$8,106
General Fund-Federal	\$5,818	\$4,168
General Fund-State and Other Sources	\$5,531	\$3,937

Non-client persons with HCA-covered dependents

	January 2011	June 2011
Number of Employed Persons	21	21
Number Employed 0-91 Days with Firm	0	1
Number Employed 92-365 Days with Firm	10	5
Number Employed 366+ Days with Firm	11	15
Associated HCA Medical Clients	22	23
Family Medical	0	0
Children's Medical and SCHIP	22	23
Pregnant Women	0	0
Persons with Disabilities	0	0
Other Coverage	0	0
Monthly Medical and MH Expenditures - All Funds	\$3,578	\$3,711
General Fund-Federal	\$1,955	\$2,040
General Fund-State and Other Sources	\$1,623	\$1,671

TOTAL

	January 2011	June 2011
Number of Employed Clients/Persons	48	42
Number Employed 0-91 Days with Firm	4	1
Number Employed 92-365 Days with Firm	21	14
Number Employed 366+ Days with Firm	23	27
Associated HCA Medical Clients	56	52
Family Medical	13	17
Children's Medical and SCHIP	37	33
Pregnant Women	5	1
Persons with Disabilities	1	1
Other Coverage	0	0
Monthly Medical and MH Expenditures - All Funds	\$14,928	\$11,817
General Fund-Federal	\$7,773	\$6,209
General Fund-State and Other Sources	\$7,155	\$5,609

DATA SOURCES: This report is based on the analysis of Automated Client Eligibility System (ACES) employer name data linked to ProviderOne eligibility data. ACES employer name information does not permit the identification of separately owned franchises operating under the same business name. The employer name information used in this report is self-reported; it is not a required element of the application for public assistance and is not independently verified by DSHS.

451. MANKE LUMBER

Clients or persons with dependents with HCA medical coverage, by type of coverage

Associated HCA medical clients and estimated medical and mental health expenditures

PREPARED BY: DSHS Research and Data Analysis Division, October 2012

Employed HCA medical clients and their HCA-covered dependents

	January 2011	June 2011
Number of Employed Clients	5	4
Number Employed 0-91 Days with Firm	0	0
Number Employed 92-365 Days with Firm	1	1
Number Employed 366+ Days with Firm	4	3
Associated HCA Medical Clients	9	8
Family Medical	5	5
Children's Medical and SCHIP	4	3
Pregnant Women	0	0
Persons with Disabilities	0	0
Other Coverage	0	0
Monthly Medical and MH Expenditures - All Funds	\$2,487	\$2,076
General Fund-Federal	\$1,290	\$1,075
General Fund-State and Other Sources	\$1,196	\$1,001

Non-client persons with HCA-covered dependents

	January 2011	June 2011
Number of Employed Persons	39	42
Number Employed 0-91 Days with Firm	1	0
Number Employed 92-365 Days with Firm	5	3
Number Employed 366+ Days with Firm	33	39
Associated HCA Medical Clients	93	104
Family Medical	1	3
Children's Medical and SCHIP	87	93
Pregnant Women	5	8
Persons with Disabilities	0	0
Other Coverage	0	0
Monthly Medical and MH Expenditures - All Funds	\$17,911	\$21,770
General Fund-Federal	\$9,556	\$11,521
General Fund-State and Other Sources	\$8,355	\$10,249

TOTAL

	January 2011	June 2011
Number of Employed Clients/Persons	44	46
Number Employed 0-91 Days with Firm	1	0
Number Employed 92-365 Days with Firm	6	4
Number Employed 366+ Days with Firm	37	42
Associated HCA Medical Clients	102	112
Family Medical	6	8
Children's Medical and SCHIP	91	96
Pregnant Women	5	8
Persons with Disabilities	0	0
Other Coverage	0	0
Monthly Medical and MH Expenditures - All Funds	\$20,397	\$23,846
General Fund-Federal	\$10,846	\$12,596
General Fund-State and Other Sources	\$9,552	\$11,250

DATA SOURCES: This report is based on the analysis of Automated Client Eligibility System (ACES) employer name data linked to ProviderOne eligibility data. ACES employer name information does not permit the identification of separately owned franchises operating under the same business name. The employer name information used in this report is self-reported; it is not a required element of the application for public assistance and is not independently verified by DSHS.

454. AMERICAN MANAGEMENT SERVICES

Clients or persons with dependents with HCA medical coverage, by type of coverage

Associated HCA medical clients and estimated medical and mental health expenditures

PREPARED BY: DSHS Research and Data Analysis Division, October 2012

Employed HCA medical clients and their HCA-covered dependents

	January 2011	June 2011
Number of Employed Clients	3	3
Number Employed 0-91 Days with Firm	0	0
Number Employed 92-365 Days with Firm	1	1
Number Employed 366+ Days with Firm	2	2
Associated HCA Medical Clients	4	4
Family Medical	0	0
Children's Medical and SCHIP	1	1
Pregnant Women	1	1
Persons with Disabilities	0	0
Other Coverage	2	2
Monthly Medical and MH Expenditures - All Funds	\$1,519	\$1,519
General Fund-Federal	\$662	\$662
General Fund-State and Other Sources	\$857	\$857

Non-client persons with HCA-covered dependents

	January 2011	June 2011
Number of Employed Persons	44	39
Number Employed 0-91 Days with Firm	0	0
Number Employed 92-365 Days with Firm	8	4
Number Employed 366+ Days with Firm	36	35
Associated HCA Medical Clients	82	78
Family Medical	1	2
Children's Medical and SCHIP	79	74
Pregnant Women	2	2
Persons with Disabilities	0	0
Other Coverage	0	0
Monthly Medical and MH Expenditures - All Funds	\$14,439	\$13,981
General Fund-Federal	\$8,009	\$7,699
General Fund-State and Other Sources	\$6,430	\$6,283

TOTAL

	January 2011	June 2011
Number of Employed Clients/Persons	47	42
Number Employed 0-91 Days with Firm	0	0
Number Employed 92-365 Days with Firm	9	5
Number Employed 366+ Days with Firm	38	37
Associated HCA Medical Clients	86	82
Family Medical	1	2
Children's Medical and SCHIP	80	75
Pregnant Women	3	3
Persons with Disabilities	0	0
Other Coverage	2	2
Monthly Medical and MH Expenditures - All Funds	\$15,958	\$15,500
General Fund-Federal	\$8,671	\$8,361
General Fund-State and Other Sources	\$7,287	\$7,139

DATA SOURCES: This report is based on the analysis of Automated Client Eligibility System (ACES) employer name data linked to ProviderOne eligibility data. ACES employer name information does not permit the identification of separately owned franchises operating under the same business name. The employer name information used in this report is self-reported; it is not a required element of the application for public assistance and is not independently verified by DSHS.

454. BARNES & NOBLE

Clients or persons with dependents with HCA medical coverage, by type of coverage

Associated HCA medical clients and estimated medical and mental health expenditures

PREPARED BY: DSHS Research and Data Analysis Division, October 2012

Employed HCA medical clients and their HCA-covered dependents

	January 2011	June 2011
Number of Employed Clients	27	20
Number Employed 0-91 Days with Firm	4	0
Number Employed 92-365 Days with Firm	5	4
Number Employed 366+ Days with Firm	18	16
Associated HCA Medical Clients	29	19
Family Medical	12	4
Children's Medical and SCHIP	9	10
Pregnant Women	6	3
Persons with Disabilities	2	2
Other Coverage	0	0
Monthly Medical and MH Expenditures - All Funds	\$11,819	\$6,876
General Fund-Federal	\$6,009	\$3,522
General Fund-State and Other Sources	\$5,810	\$3,354

Non-client persons with HCA-covered dependents

	January 2011	June 2011
Number of Employed Persons	20	22
Number Employed 0-91 Days with Firm	1	0
Number Employed 92-365 Days with Firm	3	7
Number Employed 366+ Days with Firm	16	15
Associated HCA Medical Clients	25	23
Family Medical	0	0
Children's Medical and SCHIP	25	22
Pregnant Women	0	1
Persons with Disabilities	0	0
Other Coverage	0	0
Monthly Medical and MH Expenditures - All Funds	\$4,037	\$4,417
General Fund-Federal	\$2,218	\$2,374
General Fund-State and Other Sources	\$1,819	\$2,043

TOTAL

	January 2011	June 2011
Number of Employed Clients/Persons	47	42
Number Employed 0-91 Days with Firm	5	0
Number Employed 92-365 Days with Firm	8	11
Number Employed 366+ Days with Firm	34	31
Associated HCA Medical Clients	54	42
Family Medical	12	4
Children's Medical and SCHIP	34	32
Pregnant Women	6	4
Persons with Disabilities	2	2
Other Coverage	0	0
Monthly Medical and MH Expenditures - All Funds	\$15,856	\$11,292
General Fund-Federal	\$8,226	\$5,895
General Fund-State and Other Sources	\$7,629	\$5,397

DATA SOURCES: This report is based on the analysis of Automated Client Eligibility System (ACES) employer name data linked to ProviderOne eligibility data. ACES employer name information does not permit the identification of separately owned franchises operating under the same business name. The employer name information used in this report is self-reported; it is not a required element of the application for public assistance and is not independently verified by DSHS.

454. CRAZY MOOSE CASINO

Clients or persons with dependents with HCA medical coverage, by type of coverage

Associated HCA medical clients and estimated medical and mental health expenditures

PREPARED BY: DSHS Research and Data Analysis Division, October 2012

Employed HCA medical clients and their HCA-covered dependents

	January 2011	June 2011
Number of Employed Clients	13	15
Number Employed 0-91 Days with Firm	0	1
Number Employed 92-365 Days with Firm	4	3
Number Employed 366+ Days with Firm	9	11
Associated HCA Medical Clients	24	26
Family Medical	5	6
Children's Medical and SCHIP	15	18
Pregnant Women	4	1
Persons with Disabilities	0	1
Other Coverage	0	0
Monthly Medical and MH Expenditures - All Funds	\$7,382	\$6,451
General Fund-Federal	\$3,817	\$3,372
General Fund-State and Other Sources	\$3,565	\$3,079

Non-client persons with HCA-covered dependents

	January 2011	June 2011
Number of Employed Persons	29	32
Number Employed 0-91 Days with Firm	0	2
Number Employed 92-365 Days with Firm	1	3
Number Employed 366+ Days with Firm	28	27
Associated HCA Medical Clients	46	50
Family Medical	4	0
Children's Medical and SCHIP	40	48
Pregnant Women	1	2
Persons with Disabilities	0	0
Other Coverage	1	0
Monthly Medical and MH Expenditures - All Funds	\$8,463	\$9,425
General Fund-Federal	\$4,510	\$5,096
General Fund-State and Other Sources	\$3,952	\$4,329

TOTAL

	January 2011	June 2011
Number of Employed Clients/Persons	42	47
Number Employed 0-91 Days with Firm	0	3
Number Employed 92-365 Days with Firm	5	6
Number Employed 366+ Days with Firm	37	38
Associated HCA Medical Clients	70	76
Family Medical	9	6
Children's Medical and SCHIP	55	66
Pregnant Women	5	3
Persons with Disabilities	0	1
Other Coverage	1	0
Monthly Medical and MH Expenditures - All Funds	\$15,844	\$15,875
General Fund-Federal	\$8,328	\$8,467
General Fund-State and Other Sources	\$7,517	\$7,408

DATA SOURCES: This report is based on the analysis of Automated Client Eligibility System (ACES) employer name data linked to ProviderOne eligibility data. ACES employer name information does not permit the identification of separately owned franchises operating under the same business name. The employer name information used in this report is self-reported; it is not a required element of the application for public assistance and is not independently verified by DSHS.

454. GRANDVIEW SCHOOL DISTRICT

Clients or persons with dependents with HCA medical coverage, by type of coverage

Associated HCA medical clients and estimated medical and mental health expenditures

PREPARED BY: DSHS Research and Data Analysis Division, October 2012

Employed HCA medical clients and their HCA-covered dependents

	January 2011	June 2011
Number of Employed Clients	14	11
Number Employed 0-91 Days with Firm	1	0
Number Employed 92-365 Days with Firm	7	6
Number Employed 366+ Days with Firm	6	5
Associated HCA Medical Clients	40	31
Family Medical	24	15
Children's Medical and SCHIP	12	14
Pregnant Women	1	2
Persons with Disabilities	3	0
Other Coverage	0	0
Monthly Medical and MH Expenditures - All Funds	\$12,325	\$7,975
General Fund-Federal	\$6,333	\$4,129
General Fund-State and Other Sources	\$5,992	\$3,846

Non-client persons with HCA-covered dependents

	January 2011	June 2011
Number of Employed Persons	30	34
Number Employed 0-91 Days with Firm	0	0
Number Employed 92-365 Days with Firm	2	4
Number Employed 366+ Days with Firm	28	30
Associated HCA Medical Clients	50	56
Family Medical	2	2
Children's Medical and SCHIP	44	52
Pregnant Women	2	1
Persons with Disabilities	2	1
Other Coverage	0	0
Monthly Medical and MH Expenditures - All Funds	\$10,737	\$10,272
General Fund-Federal	\$5,749	\$5,583
General Fund-State and Other Sources	\$4,987	\$4,690

TOTAL

	January 2011	June 2011
Number of Employed Clients/Persons	44	45
Number Employed 0-91 Days with Firm	1	0
Number Employed 92-365 Days with Firm	9	10
Number Employed 366+ Days with Firm	34	35
Associated HCA Medical Clients	90	87
Family Medical	26	17
Children's Medical and SCHIP	56	66
Pregnant Women	3	3
Persons with Disabilities	5	1
Other Coverage	0	0
Monthly Medical and MH Expenditures - All Funds	\$23,061	\$18,248
General Fund-Federal	\$12,082	\$9,712
General Fund-State and Other Sources	\$10,979	\$8,536

DATA SOURCES: This report is based on the analysis of Automated Client Eligibility System (ACES) employer name data linked to ProviderOne eligibility data. ACES employer name information does not permit the identification of separately owned franchises operating under the same business name. The employer name information used in this report is self-reported; it is not a required element of the application for public assistance and is not independently verified by DSHS.

454. ROBERT HALF INTERNATIONAL

Clients or persons with dependents with HCA medical coverage, by type of coverage

Associated HCA medical clients and estimated medical and mental health expenditures

PREPARED BY: DSHS Research and Data Analysis Division, October 2012

Employed HCA medical clients and their HCA-covered dependents

	January 2011	June 2011
Number of Employed Clients	23	15
Number Employed 0-91 Days with Firm	11	4
Number Employed 92-365 Days with Firm	11	10
Number Employed 366+ Days with Firm	1	1
Associated HCA Medical Clients	55	36
Family Medical	39	26
Children's Medical and SCHIP	12	8
Pregnant Women	2	1
Persons with Disabilities	2	1
Other Coverage	0	0
Monthly Medical and MH Expenditures - All Funds	\$15,785	\$9,539
General Fund-Federal	\$8,060	\$4,893
General Fund-State and Other Sources	\$7,724	\$4,646

Non-client persons with HCA-covered dependents

	January 2011	June 2011
Number of Employed Persons	28	23
Number Employed 0-91 Days with Firm	3	3
Number Employed 92-365 Days with Firm	16	12
Number Employed 366+ Days with Firm	9	8
Associated HCA Medical Clients	38	34
Family Medical	3	1
Children's Medical and SCHIP	34	33
Pregnant Women	1	0
Persons with Disabilities	0	0
Other Coverage	0	0
Monthly Medical and MH Expenditures - All Funds	\$6,816	\$5,477
General Fund-Federal	\$3,691	\$3,011
General Fund-State and Other Sources	\$3,125	\$2,466

TOTAL

	January 2011	June 2011
Number of Employed Clients/Persons	51	38
Number Employed 0-91 Days with Firm	14	7
Number Employed 92-365 Days with Firm	27	22
Number Employed 366+ Days with Firm	10	9
Associated HCA Medical Clients	93	70
Family Medical	42	27
Children's Medical and SCHIP	46	41
Pregnant Women	3	1
Persons with Disabilities	2	1
Other Coverage	0	0
Monthly Medical and MH Expenditures - All Funds	\$22,601	\$15,017
General Fund-Federal	\$11,751	\$7,905
General Fund-State and Other Sources	\$10,850	\$7,112

DATA SOURCES: This report is based on the analysis of Automated Client Eligibility System (ACES) employer name data linked to ProviderOne eligibility data. ACES employer name information does not permit the identification of separately owned franchises operating under the same business name. The employer name information used in this report is self-reported; it is not a required element of the application for public assistance and is not independently verified by DSHS.

454. SKOOKUM EDUCATIONAL

Clients or persons with dependents with HCA medical coverage, by type of coverage

Associated HCA medical clients and estimated medical and mental health expenditures

PREPARED BY: DSHS Research and Data Analysis Division, October 2012

Employed HCA medical clients and their HCA-covered dependents

	January 2011	June 2011
Number of Employed Clients	18	15
Number Employed 0-91 Days with Firm	1	1
Number Employed 92-365 Days with Firm	6	3
Number Employed 366+ Days with Firm	11	11
Associated HCA Medical Clients	30	20
Family Medical	14	3
Children's Medical and SCHIP	8	10
Pregnant Women	0	0
Persons with Disabilities	8	7
Other Coverage	0	0
Monthly Medical and MH Expenditures - All Funds	\$10,937	\$7,626
General Fund-Federal	\$5,533	\$3,871
General Fund-State and Other Sources	\$5,403	\$3,755

Non-client persons with HCA-covered dependents

	January 2011	June 2011
Number of Employed Persons	29	27
Number Employed 0-91 Days with Firm	0	0
Number Employed 92-365 Days with Firm	6	4
Number Employed 366+ Days with Firm	23	23
Associated HCA Medical Clients	71	59
Family Medical	7	4
Children's Medical and SCHIP	61	52
Pregnant Women	1	0
Persons with Disabilities	2	3
Other Coverage	0	0
Monthly Medical and MH Expenditures - All Funds	\$14,541	\$12,347
General Fund-Federal	\$7,737	\$6,576
General Fund-State and Other Sources	\$6,803	\$5,771

TOTAL

	January 2011	June 2011
Number of Employed Clients/Persons	47	42
Number Employed 0-91 Days with Firm	1	1
Number Employed 92-365 Days with Firm	12	7
Number Employed 366+ Days with Firm	34	34
Associated HCA Medical Clients	101	79
Family Medical	21	7
Children's Medical and SCHIP	69	62
Pregnant Women	1	0
Persons with Disabilities	10	10
Other Coverage	0	0
Monthly Medical and MH Expenditures - All Funds	\$25,477	\$19,973
General Fund-Federal	\$13,270	\$10,447
General Fund-State and Other Sources	\$12,207	\$9,526

DATA SOURCES: This report is based on the analysis of Automated Client Eligibility System (ACES) employer name data linked to ProviderOne eligibility data. ACES employer name information does not permit the identification of separately owned franchises operating under the same business name. The employer name information used in this report is self-reported; it is not a required element of the application for public assistance and is not independently verified by DSHS.

454. SUNLIGHT SUPPLY

Clients or persons with dependents with HCA medical coverage, by type of coverage

Associated HCA medical clients and estimated medical and mental health expenditures

PREPARED BY: DSHS Research and Data Analysis Division, October 2012

Employed HCA medical clients and their HCA-covered dependents

	January 2011	June 2011
Number of Employed Clients	5	2
Number Employed 0-91 Days with Firm	0	0
Number Employed 92-365 Days with Firm	1	0
Number Employed 366+ Days with Firm	4	2
Associated HCA Medical Clients	16	8
Family Medical	9	5
Children's Medical and SCHIP	6	3
Pregnant Women	1	0
Persons with Disabilities	0	0
Other Coverage	0	0
Monthly Medical and MH Expenditures - All Funds	\$4,017	\$1,828
General Fund-Federal	\$2,027	\$949
General Fund-State and Other Sources	\$1,990	\$879

Non-client persons with HCA-covered dependents

	January 2011	June 2011
Number of Employed Persons	40	42
Number Employed 0-91 Days with Firm	0	0
Number Employed 92-365 Days with Firm	18	2
Number Employed 366+ Days with Firm	22	40
Associated HCA Medical Clients	83	82
Family Medical	5	2
Children's Medical and SCHIP	76	77
Pregnant Women	2	3
Persons with Disabilities	0	0
Other Coverage	0	0
Monthly Medical and MH Expenditures - All Funds	\$14,953	\$15,229
General Fund-Federal	\$8,126	\$8,253
General Fund-State and Other Sources	\$6,827	\$6,976

TOTAL

	January 2011	June 2011
Number of Employed Clients/Persons	45	44
Number Employed 0-91 Days with Firm	0	0
Number Employed 92-365 Days with Firm	19	2
Number Employed 366+ Days with Firm	26	42
Associated HCA Medical Clients	99	90
Family Medical	14	7
Children's Medical and SCHIP	82	80
Pregnant Women	3	3
Persons with Disabilities	0	0
Other Coverage	0	0
Monthly Medical and MH Expenditures - All Funds	\$18,970	\$17,058
General Fund-Federal	\$10,153	\$9,202
General Fund-State and Other Sources	\$8,818	\$7,856

DATA SOURCES: This report is based on the analysis of Automated Client Eligibility System (ACES) employer name data linked to ProviderOne eligibility data. ACES employer name information does not permit the identification of separately owned franchises operating under the same business name. The employer name information used in this report is self-reported; it is not a required element of the application for public assistance and is not independently verified by DSHS.

454. TOPPENISH SCHOOL DISTRICT

Clients or persons with dependents with HCA medical coverage, by type of coverage

Associated HCA medical clients and estimated medical and mental health expenditures

PREPARED BY: DSHS Research and Data Analysis Division, October 2012

Employed HCA medical clients and their HCA-covered dependents

	January 2011	June 2011
Number of Employed Clients	16	17
Number Employed 0-91 Days with Firm	0	1
Number Employed 92-365 Days with Firm	5	2
Number Employed 366+ Days with Firm	11	14
Associated HCA Medical Clients	32	28
Family Medical	16	14
Children's Medical and SCHIP	11	12
Pregnant Women	4	1
Persons with Disabilities	1	1
Other Coverage	0	0
Monthly Medical and MH Expenditures - All Funds	\$9,366	\$6,428
General Fund-Federal	\$4,799	\$3,333
General Fund-State and Other Sources	\$4,567	\$3,095

Non-client persons with HCA-covered dependents

	January 2011	June 2011
Number of Employed Persons	29	27
Number Employed 0-91 Days with Firm	0	1
Number Employed 92-365 Days with Firm	2	5
Number Employed 366+ Days with Firm	27	21
Associated HCA Medical Clients	45	37
Family Medical	0	0
Children's Medical and SCHIP	42	34
Pregnant Women	0	0
Persons with Disabilities	3	3
Other Coverage	0	0
Monthly Medical and MH Expenditures - All Funds	\$9,974	\$8,613
General Fund-Federal	\$5,323	\$4,605
General Fund-State and Other Sources	\$4,651	\$4,009

TOTAL

	January 2011	June 2011
Number of Employed Clients/Persons	45	44
Number Employed 0-91 Days with Firm	0	2
Number Employed 92-365 Days with Firm	7	7
Number Employed 366+ Days with Firm	38	35
Associated HCA Medical Clients	77	65
Family Medical	16	14
Children's Medical and SCHIP	53	46
Pregnant Women	4	1
Persons with Disabilities	4	4
Other Coverage	0	0
Monthly Medical and MH Expenditures - All Funds	\$19,340	\$15,041
General Fund-Federal	\$10,122	\$7,938
General Fund-State and Other Sources	\$9,218	\$7,103

DATA SOURCES: This report is based on the analysis of Automated Client Eligibility System (ACES) employer name data linked to ProviderOne eligibility data. ACES employer name information does not permit the identification of separately owned franchises operating under the same business name. The employer name information used in this report is self-reported; it is not a required element of the application for public assistance and is not independently verified by DSHS.

462. CLAIRE'S BOUTIQUE

Clients or persons with dependents with HCA medical coverage, by type of coverage

Associated HCA medical clients and estimated medical and mental health expenditures

PREPARED BY: DSHS Research and Data Analysis Division, October 2012

Employed HCA medical clients and their HCA-covered dependents

	January 2011	June 2011
Number of Employed Clients	35	28
Number Employed 0-91 Days with Firm	10	3
Number Employed 92-365 Days with Firm	14	13
Number Employed 366+ Days with Firm	11	12
Associated HCA Medical Clients	44	32
Family Medical	27	12
Children's Medical and SCHIP	11	10
Pregnant Women	6	7
Persons with Disabilities	0	3
Other Coverage	0	0
Monthly Medical and MH Expenditures - All Funds	\$14,851	\$13,262
General Fund-Federal	\$7,580	\$6,721
General Fund-State and Other Sources	\$7,271	\$6,541

Non-client persons with HCA-covered dependents

	January 2011	June 2011
Number of Employed Persons	11	14
Number Employed 0-91 Days with Firm	1	0
Number Employed 92-365 Days with Firm	5	6
Number Employed 366+ Days with Firm	5	8
Associated HCA Medical Clients	18	26
Family Medical	1	1
Children's Medical and SCHIP	17	25
Pregnant Women	0	0
Persons with Disabilities	0	0
Other Coverage	0	0
Monthly Medical and MH Expenditures - All Funds	\$3,182	\$4,424
General Fund-Federal	\$1,723	\$2,426
General Fund-State and Other Sources	\$1,459	\$1,997

TOTAL

	January 2011	June 2011
Number of Employed Clients/Persons	46	42
Number Employed 0-91 Days with Firm	11	3
Number Employed 92-365 Days with Firm	19	19
Number Employed 366+ Days with Firm	16	20
Associated HCA Medical Clients	62	58
Family Medical	28	13
Children's Medical and SCHIP	28	35
Pregnant Women	6	7
Persons with Disabilities	0	3
Other Coverage	0	0
Monthly Medical and MH Expenditures - All Funds	\$18,033	\$17,685
General Fund-Federal	\$9,303	\$9,147
General Fund-State and Other Sources	\$8,730	\$8,538

DATA SOURCES: This report is based on the analysis of Automated Client Eligibility System (ACES) employer name data linked to ProviderOne eligibility data. ACES employer name information does not permit the identification of separately owned franchises operating under the same business name. The employer name information used in this report is self-reported; it is not a required element of the application for public assistance and is not independently verified by DSHS.

462. DOUBLE S ORCHARDS

Clients or persons with dependents with HCA medical coverage, by type of coverage

Associated HCA medical clients and estimated medical and mental health expenditures

PREPARED BY: DSHS Research and Data Analysis Division, October 2012

Employed HCA medical clients and their HCA-covered dependents

	January 2011	June 2011
Number of Employed Clients	1	2
Number Employed 0-91 Days with Firm	0	0
Number Employed 92-365 Days with Firm	0	0
Number Employed 366+ Days with Firm	1	2
Associated HCA Medical Clients	2	2
Family Medical	0	0
Children's Medical and SCHIP	0	0
Pregnant Women	0	0
Persons with Disabilities	2	2
Other Coverage	0	0
Monthly Medical and MH Expenditures - All Funds	\$1,572	\$1,572
General Fund-Federal	\$778	\$778
General Fund-State and Other Sources	\$794	\$794

Non-client persons with HCA-covered dependents

	January 2011	June 2011
Number of Employed Persons	43	42
Number Employed 0-91 Days with Firm	3	3
Number Employed 92-365 Days with Firm	7	11
Number Employed 366+ Days with Firm	33	28
Associated HCA Medical Clients	86	97
Family Medical	5	12
Children's Medical and SCHIP	76	77
Pregnant Women	5	7
Persons with Disabilities	0	1
Other Coverage	0	0
Monthly Medical and MH Expenditures - All Funds	\$16,330	\$20,092
General Fund-Federal	\$8,088	\$9,699
General Fund-State and Other Sources	\$8,243	\$10,393

TOTAL

	January 2011	June 2011
Number of Employed Clients/Persons	44	44
Number Employed 0-91 Days with Firm	3	3
Number Employed 92-365 Days with Firm	7	11
Number Employed 366+ Days with Firm	34	30
Associated HCA Medical Clients	88	99
Family Medical	5	12
Children's Medical and SCHIP	76	77
Pregnant Women	5	7
Persons with Disabilities	2	3
Other Coverage	0	0
Monthly Medical and MH Expenditures - All Funds	\$17,902	\$21,664
General Fund-Federal	\$8,865	\$10,476
General Fund-State and Other Sources	\$9,037	\$11,187

DATA SOURCES: This report is based on the analysis of Automated Client Eligibility System (ACES) employer name data linked to ProviderOne eligibility data. ACES employer name information does not permit the identification of separately owned franchises operating under the same business name. The employer name information used in this report is self-reported; it is not a required element of the application for public assistance and is not independently verified by DSHS.

462. VEOLIA TRANSPORTATION

Clients or persons with dependents with HCA medical coverage, by type of coverage

Associated HCA medical clients and estimated medical and mental health expenditures

PREPARED BY: DSHS Research and Data Analysis Division, October 2012

Employed HCA medical clients and their HCA-covered dependents

	January 2011	June 2011
Number of Employed Clients	3	4
Number Employed 0-91 Days with Firm	0	0
Number Employed 92-365 Days with Firm	1	3
Number Employed 366+ Days with Firm	2	1
Associated HCA Medical Clients	10	11
Family Medical	7	7
Children's Medical and SCHIP	1	2
Pregnant Women	1	1
Persons with Disabilities	1	1
Other Coverage	0	0
Monthly Medical and MH Expenditures - All Funds	\$3,436	\$3,846
General Fund-Federal	\$1,748	\$1,963
General Fund-State and Other Sources	\$1,688	\$1,884

Non-client persons with HCA-covered dependents

	January 2011	June 2011
Number of Employed Persons	40	41
Number Employed 0-91 Days with Firm	0	1
Number Employed 92-365 Days with Firm	5	7
Number Employed 366+ Days with Firm	35	33
Associated HCA Medical Clients	81	81
Family Medical	0	0
Children's Medical and SCHIP	77	75
Pregnant Women	4	6
Persons with Disabilities	0	0
Other Coverage	0	0
Monthly Medical and MH Expenditures - All Funds	\$15,671	\$17,022
General Fund-Federal	\$8,493	\$9,153
General Fund-State and Other Sources	\$7,178	\$7,870

TOTAL

	January 2011	June 2011
Number of Employed Clients/Persons	43	45
Number Employed 0-91 Days with Firm	0	1
Number Employed 92-365 Days with Firm	6	10
Number Employed 366+ Days with Firm	37	34
Associated HCA Medical Clients	91	92
Family Medical	7	7
Children's Medical and SCHIP	78	77
Pregnant Women	5	7
Persons with Disabilities	1	1
Other Coverage	0	0
Monthly Medical and MH Expenditures - All Funds	\$19,107	\$20,869
General Fund-Federal	\$10,240	\$11,115
General Fund-State and Other Sources	\$8,866	\$9,753

DATA SOURCES: This report is based on the analysis of Automated Client Eligibility System (ACES) employer name data linked to ProviderOne eligibility data. ACES employer name information does not permit the identification of separately owned franchises operating under the same business name. The employer name information used in this report is self-reported; it is not a required element of the application for public assistance and is not independently verified by DSHS.

462. WESTERN STATE HOSPITAL

Clients or persons with dependents with HCA medical coverage, by type of coverage

Associated HCA medical clients and estimated medical and mental health expenditures

PREPARED BY: DSHS Research and Data Analysis Division, October 2012

Employed HCA medical clients and their HCA-covered dependents

	January 2011	June 2011
Number of Employed Clients	8	6
Number Employed 0-91 Days with Firm	0	0
Number Employed 92-365 Days with Firm	3	1
Number Employed 366+ Days with Firm	5	5
Associated HCA Medical Clients	16	11
Family Medical	10	5
Children's Medical and SCHIP	3	2
Pregnant Women	2	3
Persons with Disabilities	1	1
Other Coverage	0	0
Monthly Medical and MH Expenditures - All Funds	\$5,374	\$4,967
General Fund-Federal	\$2,734	\$2,506
General Fund-State and Other Sources	\$2,640	\$2,461

Non-client persons with HCA-covered dependents

	January 2011	June 2011
Number of Employed Persons	37	37
Number Employed 0-91 Days with Firm	0	1
Number Employed 92-365 Days with Firm	3	4
Number Employed 366+ Days with Firm	34	32
Associated HCA Medical Clients	93	82
Family Medical	3	2
Children's Medical and SCHIP	87	77
Pregnant Women	0	0
Persons with Disabilities	3	3
Other Coverage	0	0
Monthly Medical and MH Expenditures - All Funds	\$17,450	\$15,350
General Fund-Federal	\$9,462	\$8,160
General Fund-State and Other Sources	\$7,987	\$7,190

TOTAL

	January 2011	June 2011
Number of Employed Clients/Persons	45	43
Number Employed 0-91 Days with Firm	0	1
Number Employed 92-365 Days with Firm	6	5
Number Employed 366+ Days with Firm	39	37
Associated HCA Medical Clients	109	93
Family Medical	13	7
Children's Medical and SCHIP	90	79
Pregnant Women	2	3
Persons with Disabilities	4	4
Other Coverage	0	0
Monthly Medical and MH Expenditures - All Funds	\$22,824	\$20,317
General Fund-Federal	\$12,197	\$10,666
General Fund-State and Other Sources	\$10,627	\$9,651

DATA SOURCES: This report is based on the analysis of Automated Client Eligibility System (ACES) employer name data linked to ProviderOne eligibility data. ACES employer name information does not permit the identification of separately owned franchises operating under the same business name. The employer name information used in this report is self-reported; it is not a required element of the application for public assistance and is not independently verified by DSHS.

466. COAST SEAFOODS

Clients or persons with dependents with HCA medical coverage, by type of coverage

Associated HCA medical clients and estimated medical and mental health expenditures

PREPARED BY: DSHS Research and Data Analysis Division, October 2012

Employed HCA medical clients and their HCA-covered dependents

	January 2011	June 2011
Number of Employed Clients	7	4
Number Employed 0-91 Days with Firm	2	0
Number Employed 92-365 Days with Firm	2	0
Number Employed 366+ Days with Firm	3	4
Associated HCA Medical Clients	24	13
Family Medical	21	12
Children's Medical and SCHIP	3	1
Pregnant Women	0	0
Persons with Disabilities	0	0
Other Coverage	0	0
Monthly Medical and MH Expenditures - All Funds	\$6,514	\$3,182
General Fund-Federal	\$3,335	\$1,626
General Fund-State and Other Sources	\$3,179	\$1,555

Non-client persons with HCA-covered dependents

	January 2011	June 2011
Number of Employed Persons	39	37
Number Employed 0-91 Days with Firm	4	1
Number Employed 92-365 Days with Firm	5	5
Number Employed 366+ Days with Firm	30	31
Associated HCA Medical Clients	86	76
Family Medical	27	16
Children's Medical and SCHIP	57	57
Pregnant Women	2	3
Persons with Disabilities	0	0
Other Coverage	0	0
Monthly Medical and MH Expenditures - All Funds	\$15,213	\$14,343
General Fund-Federal	\$7,604	\$7,165
General Fund-State and Other Sources	\$7,609	\$7,177

TOTAL

	January 2011	June 2011
Number of Employed Clients/Persons	46	41
Number Employed 0-91 Days with Firm	6	1
Number Employed 92-365 Days with Firm	7	5
Number Employed 366+ Days with Firm	33	35
Associated HCA Medical Clients	110	89
Family Medical	48	28
Children's Medical and SCHIP	60	58
Pregnant Women	2	3
Persons with Disabilities	0	0
Other Coverage	0	0
Monthly Medical and MH Expenditures - All Funds	\$21,727	\$17,524
General Fund-Federal	\$10,939	\$8,792
General Fund-State and Other Sources	\$10,788	\$8,733

DATA SOURCES: This report is based on the analysis of Automated Client Eligibility System (ACES) employer name data linked to ProviderOne eligibility data. ACES employer name information does not permit the identification of separately owned franchises operating under the same business name. The employer name information used in this report is self-reported; it is not a required element of the application for public assistance and is not independently verified by DSHS.

466. MEMORIAL HOSPITAL

Clients or persons with dependents with HCA medical coverage, by type of coverage

Associated HCA medical clients and estimated medical and mental health expenditures

PREPARED BY: DSHS Research and Data Analysis Division, October 2012

Employed HCA medical clients and their HCA-covered dependents

	January 2011	June 2011
Number of Employed Clients	13	12
Number Employed 0-91 Days with Firm	2	0
Number Employed 92-365 Days with Firm	4	5
Number Employed 366+ Days with Firm	7	7
Associated HCA Medical Clients	24	21
Family Medical	13	8
Children's Medical and SCHIP	6	8
Pregnant Women	3	2
Persons with Disabilities	2	3
Other Coverage	0	0
Monthly Medical and MH Expenditures - All Funds	\$8,747	\$6,926
General Fund-Federal	\$4,443	\$3,532
General Fund-State and Other Sources	\$4,304	\$3,394

Non-client persons with HCA-covered dependents

	January 2011	June 2011
Number of Employed Persons	33	29
Number Employed 0-91 Days with Firm	0	0
Number Employed 92-365 Days with Firm	6	5
Number Employed 366+ Days with Firm	27	24
Associated HCA Medical Clients	54	52
Family Medical	1	1
Children's Medical and SCHIP	52	50
Pregnant Women	1	1
Persons with Disabilities	0	0
Other Coverage	0	0
Monthly Medical and MH Expenditures - All Funds	\$9,317	\$9,051
General Fund-Federal	\$5,108	\$4,937
General Fund-State and Other Sources	\$4,209	\$4,114

TOTAL

	January 2011	June 2011
Number of Employed Clients/Persons	46	41
Number Employed 0-91 Days with Firm	2	0
Number Employed 92-365 Days with Firm	10	10
Number Employed 366+ Days with Firm	34	31
Associated HCA Medical Clients	78	73
Family Medical	14	9
Children's Medical and SCHIP	58	58
Pregnant Women	4	3
Persons with Disabilities	2	3
Other Coverage	0	0
Monthly Medical and MH Expenditures - All Funds	\$18,064	\$15,977
General Fund-Federal	\$9,551	\$8,469
General Fund-State and Other Sources	\$8,513	\$7,508

DATA SOURCES: This report is based on the analysis of Automated Client Eligibility System (ACES) employer name data linked to ProviderOne eligibility data. ACES employer name information does not permit the identification of separately owned franchises operating under the same business name. The employer name information used in this report is self-reported; it is not a required element of the application for public assistance and is not independently verified by DSHS.

466. RIVERSIDE CASINO

Clients or persons with dependents with HCA medical coverage, by type of coverage

Associated HCA medical clients and estimated medical and mental health expenditures

PREPARED BY: DSHS Research and Data Analysis Division, October 2012

Employed HCA medical clients and their HCA-covered dependents

	January 2011	June 2011
Number of Employed Clients	15	19
Number Employed 0-91 Days with Firm	0	1
Number Employed 92-365 Days with Firm	6	5
Number Employed 366+ Days with Firm	9	13
Associated HCA Medical Clients	33	30
Family Medical	19	10
Children's Medical and SCHIP	8	12
Pregnant Women	5	7
Persons with Disabilities	1	1
Other Coverage	0	0
Monthly Medical and MH Expenditures - All Funds	\$10,472	\$11,031
General Fund-Federal	\$5,336	\$5,629
General Fund-State and Other Sources	\$5,136	\$5,402

Non-client persons with HCA-covered dependents

	January 2011	June 2011
Number of Employed Persons	25	28
Number Employed 0-91 Days with Firm	0	0
Number Employed 92-365 Days with Firm	6	6
Number Employed 366+ Days with Firm	19	22
Associated HCA Medical Clients	45	43
Family Medical	0	0
Children's Medical and SCHIP	45	43
Pregnant Women	0	0
Persons with Disabilities	0	0
Other Coverage	0	0
Monthly Medical and MH Expenditures - All Funds	\$7,260	\$6,875
General Fund-Federal	\$3,991	\$3,807
General Fund-State and Other Sources	\$3,269	\$3,069

TOTAL

	January 2011	June 2011
Number of Employed Clients/Persons	40	47
Number Employed 0-91 Days with Firm	0	1
Number Employed 92-365 Days with Firm	12	11
Number Employed 366+ Days with Firm	28	35
Associated HCA Medical Clients	78	73
Family Medical	19	10
Children's Medical and SCHIP	53	55
Pregnant Women	5	7
Persons with Disabilities	1	1
Other Coverage	0	0
Monthly Medical and MH Expenditures - All Funds	\$17,732	\$17,906
General Fund-Federal	\$9,327	\$9,435
General Fund-State and Other Sources	\$8,404	\$8,471

DATA SOURCES: This report is based on the analysis of Automated Client Eligibility System (ACES) employer name data linked to ProviderOne eligibility data. ACES employer name information does not permit the identification of separately owned franchises operating under the same business name. The employer name information used in this report is self-reported; it is not a required element of the application for public assistance and is not independently verified by DSHS.

469. CENTRALIA COLLEGE

Clients or persons with dependents with HCA medical coverage, by type of coverage

Associated HCA medical clients and estimated medical and mental health expenditures

PREPARED BY: DSHS Research and Data Analysis Division, October 2012

Employed HCA medical clients and their HCA-covered dependents

	January 2011	June 2011
Number of Employed Clients	24	33
Number Employed 0-91 Days with Firm	5	6
Number Employed 92-365 Days with Firm	14	20
Number Employed 366+ Days with Firm	5	7
Associated HCA Medical Clients	53	73
Family Medical	44	57
Children's Medical and SCHIP	5	11
Pregnant Women	0	1
Persons with Disabilities	4	4
Other Coverage	0	0
Monthly Medical and MH Expenditures - All Funds	\$15,601	\$21,595
General Fund-Federal	\$7,965	\$11,045
General Fund-State and Other Sources	\$7,637	\$10,550

Non-client persons with HCA-covered dependents

	January 2011	June 2011
Number of Employed Persons	15	14
Number Employed 0-91 Days with Firm	0	0
Number Employed 92-365 Days with Firm	4	4
Number Employed 366+ Days with Firm	11	10
Associated HCA Medical Clients	25	22
Family Medical	0	0
Children's Medical and SCHIP	24	22
Pregnant Women	0	0
Persons with Disabilities	1	0
Other Coverage	0	0
Monthly Medical and MH Expenditures - All Funds	\$4,690	\$3,578
General Fund-Federal	\$2,521	\$1,955
General Fund-State and Other Sources	\$2,168	\$1,623

TOTAL

	January 2011	June 2011
Number of Employed Clients/Persons	39	47
Number Employed 0-91 Days with Firm	5	6
Number Employed 92-365 Days with Firm	18	24
Number Employed 366+ Days with Firm	16	17
Associated HCA Medical Clients	78	95
Family Medical	44	57
Children's Medical and SCHIP	29	33
Pregnant Women	0	1
Persons with Disabilities	5	4
Other Coverage	0	0
Monthly Medical and MH Expenditures - All Funds	\$20,291	\$25,173
General Fund-Federal	\$10,486	\$12,999
General Fund-State and Other Sources	\$9,805	\$12,173

DATA SOURCES: This report is based on the analysis of Automated Client Eligibility System (ACES) employer name data linked to ProviderOne eligibility data. ACES employer name information does not permit the identification of separately owned franchises operating under the same business name. The employer name information used in this report is self-reported; it is not a required element of the application for public assistance and is not independently verified by DSHS.

469. COMMUNITY ACTION

Clients or persons with dependents with HCA medical coverage, by type of coverage

Associated HCA medical clients and estimated medical and mental health expenditures

PREPARED BY: DSHS Research and Data Analysis Division, October 2012

Employed HCA medical clients and their HCA-covered dependents

	January 2011	June 2011
Number of Employed Clients	30	34
Number Employed 0-91 Days with Firm	17	17
Number Employed 92-365 Days with Firm	10	15
Number Employed 366+ Days with Firm	3	2
Associated HCA Medical Clients	80	103
Family Medical	77	101
Children's Medical and SCHIP	2	1
Pregnant Women	0	0
Persons with Disabilities	1	1
Other Coverage	0	0
Monthly Medical and MH Expenditures - All Funds	\$22,238	\$27,679
General Fund-Federal	\$11,277	\$14,089
General Fund-State and Other Sources	\$10,961	\$13,590

Non-client persons with HCA-covered dependents

	January 2011	June 2011
Number of Employed Persons	11	11
Number Employed 0-91 Days with Firm	0	1
Number Employed 92-365 Days with Firm	1	3
Number Employed 366+ Days with Firm	10	7
Associated HCA Medical Clients	20	20
Family Medical	1	2
Children's Medical and SCHIP	18	17
Pregnant Women	1	1
Persons with Disabilities	0	0
Other Coverage	0	0
Monthly Medical and MH Expenditures - All Funds	\$3,876	\$3,882
General Fund-Federal	\$2,097	\$2,094
General Fund-State and Other Sources	\$1,779	\$1,788

TOTAL

	January 2011	June 2011
Number of Employed Clients/Persons	41	45
Number Employed 0-91 Days with Firm	17	18
Number Employed 92-365 Days with Firm	11	18
Number Employed 366+ Days with Firm	13	9
Associated HCA Medical Clients	100	123
Family Medical	78	103
Children's Medical and SCHIP	20	18
Pregnant Women	1	1
Persons with Disabilities	1	1
Other Coverage	0	0
Monthly Medical and MH Expenditures - All Funds	\$26,114	\$31,561
General Fund-Federal	\$13,375	\$16,183
General Fund-State and Other Sources	\$12,739	\$15,378

DATA SOURCES: This report is based on the analysis of Automated Client Eligibility System (ACES) employer name data linked to ProviderOne eligibility data. ACES employer name information does not permit the identification of separately owned franchises operating under the same business name. The employer name information used in this report is self-reported; it is not a required element of the application for public assistance and is not independently verified by DSHS.

469. DIRECT TV

Clients or persons with dependents with HCA medical coverage, by type of coverage

Associated HCA medical clients and estimated medical and mental health expenditures

PREPARED BY: DSHS Research and Data Analysis Division, October 2012

Employed HCA medical clients and their HCA-covered dependents

	January 2011	June 2011
Number of Employed Clients	6	3
Number Employed 0-91 Days with Firm	2	0
Number Employed 92-365 Days with Firm	3	2
Number Employed 366+ Days with Firm	1	1
Associated HCA Medical Clients	27	14
Family Medical	27	14
Children's Medical and SCHIP	0	0
Pregnant Women	0	0
Persons with Disabilities	0	0
Other Coverage	0	0
Monthly Medical and MH Expenditures - All Funds	\$7,536	\$3,852
General Fund-Federal	\$3,837	\$1,962
General Fund-State and Other Sources	\$3,699	\$1,891

Non-client persons with HCA-covered dependents

	January 2011	June 2011
Number of Employed Persons	40	37
Number Employed 0-91 Days with Firm	1	3
Number Employed 92-365 Days with Firm	6	10
Number Employed 366+ Days with Firm	33	24
Associated HCA Medical Clients	80	80
Family Medical	2	3
Children's Medical and SCHIP	77	76
Pregnant Women	1	1
Persons with Disabilities	0	0
Other Coverage	0	0
Monthly Medical and MH Expenditures - All Funds	\$13,830	\$13,995
General Fund-Federal	\$7,545	\$7,657
General Fund-State and Other Sources	\$6,285	\$6,337

TOTAL

	January 2011	June 2011
Number of Employed Clients/Persons	46	40
Number Employed 0-91 Days with Firm	3	3
Number Employed 92-365 Days with Firm	9	12
Number Employed 366+ Days with Firm	34	25
Associated HCA Medical Clients	107	94
Family Medical	29	17
Children's Medical and SCHIP	77	76
Pregnant Women	1	1
Persons with Disabilities	0	0
Other Coverage	0	0
Monthly Medical and MH Expenditures - All Funds	\$21,365	\$17,847
General Fund-Federal	\$11,382	\$9,619
General Fund-State and Other Sources	\$9,983	\$8,228

DATA SOURCES: This report is based on the analysis of Automated Client Eligibility System (ACES) employer name data linked to ProviderOne eligibility data. ACES employer name information does not permit the identification of separately owned franchises operating under the same business name. The employer name information used in this report is self-reported; it is not a required element of the application for public assistance and is not independently verified by DSHS.

469. EAST VALLEY SCHOOL DISTRICT

Clients or persons with dependents with HCA medical coverage, by type of coverage

Associated HCA medical clients and estimated medical and mental health expenditures

PREPARED BY: DSHS Research and Data Analysis Division, October 2012

Employed HCA medical clients and their HCA-covered dependents

	January 2011	June 2011
Number of Employed Clients	5	7
Number Employed 0-91 Days with Firm	1	0
Number Employed 92-365 Days with Firm	1	4
Number Employed 366+ Days with Firm	3	3
Associated HCA Medical Clients	6	12
Family Medical	5	5
Children's Medical and SCHIP	0	4
Pregnant Women	0	1
Persons with Disabilities	1	2
Other Coverage	0	0
Monthly Medical and MH Expenditures - All Funds	\$1,879	\$3,619
General Fund-Federal	\$945	\$1,855
General Fund-State and Other Sources	\$933	\$1,764

Non-client persons with HCA-covered dependents

	January 2011	June 2011
Number of Employed Persons	38	36
Number Employed 0-91 Days with Firm	1	0
Number Employed 92-365 Days with Firm	5	5
Number Employed 366+ Days with Firm	32	31
Associated HCA Medical Clients	47	40
Family Medical	0	0
Children's Medical and SCHIP	47	40
Pregnant Women	0	0
Persons with Disabilities	0	0
Other Coverage	0	0
Monthly Medical and MH Expenditures - All Funds	\$7,645	\$6,506
General Fund-Federal	\$4,176	\$3,554
General Fund-State and Other Sources	\$3,468	\$2,952

TOTAL

	January 2011	June 2011
Number of Employed Clients/Persons	43	43
Number Employed 0-91 Days with Firm	2	0
Number Employed 92-365 Days with Firm	6	9
Number Employed 366+ Days with Firm	35	34
Associated HCA Medical Clients	53	52
Family Medical	5	5
Children's Medical and SCHIP	47	44
Pregnant Women	0	1
Persons with Disabilities	1	2
Other Coverage	0	0
Monthly Medical and MH Expenditures - All Funds	\$9,523	\$10,125
General Fund-Federal	\$5,121	\$5,409
General Fund-State and Other Sources	\$4,402	\$4,716

DATA SOURCES: This report is based on the analysis of Automated Client Eligibility System (ACES) employer name data linked to ProviderOne eligibility data. ACES employer name information does not permit the identification of separately owned franchises operating under the same business name. The employer name information used in this report is self-reported; it is not a required element of the application for public assistance and is not independently verified by DSHS.

469. GAMESTOP

Clients or persons with dependents with HCA medical coverage, by type of coverage

Associated HCA medical clients and estimated medical and mental health expenditures

PREPARED BY: DSHS Research and Data Analysis Division, October 2012

Employed HCA medical clients and their HCA-covered dependents

	January 2011	June 2011
Number of Employed Clients	13	15
Number Employed 0-91 Days with Firm	2	4
Number Employed 92-365 Days with Firm	4	5
Number Employed 366+ Days with Firm	7	6
Associated HCA Medical Clients	17	15
Family Medical	11	8
Children's Medical and SCHIP	5	3
Pregnant Women	0	3
Persons with Disabilities	1	1
Other Coverage	0	0
Monthly Medical and MH Expenditures - All Funds	\$4,945	\$6,380
General Fund-Federal	\$2,537	\$3,231
General Fund-State and Other Sources	\$2,408	\$3,149

Non-client persons with HCA-covered dependents

	January 2011	June 2011
Number of Employed Persons	27	31
Number Employed 0-91 Days with Firm	1	3
Number Employed 92-365 Days with Firm	6	8
Number Employed 366+ Days with Firm	20	20
Associated HCA Medical Clients	38	50
Family Medical	4	6
Children's Medical and SCHIP	29	39
Pregnant Women	3	3
Persons with Disabilities	2	2
Other Coverage	0	0
Monthly Medical and MH Expenditures - All Funds	\$10,117	\$12,270
General Fund-Federal	\$5,278	\$6,457
General Fund-State and Other Sources	\$4,839	\$5,813

TOTAL

	January 2011	June 2011
Number of Employed Clients/Persons	40	46
Number Employed 0-91 Days with Firm	3	7
Number Employed 92-365 Days with Firm	10	13
Number Employed 366+ Days with Firm	27	26
Associated HCA Medical Clients	55	65
Family Medical	15	14
Children's Medical and SCHIP	34	42
Pregnant Women	3	6
Persons with Disabilities	3	3
Other Coverage	0	0
Monthly Medical and MH Expenditures - All Funds	\$15,062	\$18,650
General Fund-Federal	\$7,814	\$9,689
General Fund-State and Other Sources	\$7,247	\$8,961

DATA SOURCES: This report is based on the analysis of Automated Client Eligibility System (ACES) employer name data linked to ProviderOne eligibility data. ACES employer name information does not permit the identification of separately owned franchises operating under the same business name. The employer name information used in this report is self-reported; it is not a required element of the application for public assistance and is not independently verified by DSHS.

469. LIBERTY DAIRY

Clients or persons with dependents with HCA medical coverage, by type of coverage

Associated HCA medical clients and estimated medical and mental health expenditures

PREPARED BY: DSHS Research and Data Analysis Division, October 2012

Employed HCA medical clients and their HCA-covered dependents

	January 2011	June 2011
Number of Employed Clients	0	1
Number Employed 0-91 Days with Firm	0	0
Number Employed 92-365 Days with Firm	0	1
Number Employed 366+ Days with Firm	0	0
Associated HCA Medical Clients	0	0
Family Medical	0	0
Children's Medical and SCHIP	0	0
Pregnant Women	0	0
Persons with Disabilities	0	0
Other Coverage	0	0
Monthly Medical and MH Expenditures - All Funds	\$0	\$0
General Fund-Federal	\$0	\$0
General Fund-State and Other Sources	\$0	\$0

Non-client persons with HCA-covered dependents

	January 2011	June 2011
Number of Employed Persons	39	46
Number Employed 0-91 Days with Firm	0	0
Number Employed 92-365 Days with Firm	2	6
Number Employed 366+ Days with Firm	37	40
Associated HCA Medical Clients	94	108
Family Medical	0	6
Children's Medical and SCHIP	93	101
Pregnant Women	1	1
Persons with Disabilities	0	0
Other Coverage	0	0
Monthly Medical and MH Expenditures - All Funds	\$14,833	\$16,966
General Fund-Federal	\$7,343	\$8,407
General Fund-State and Other Sources	\$7,490	\$8,559

TOTAL

	January 2011	June 2011
Number of Employed Clients/Persons	39	47
Number Employed 0-91 Days with Firm	0	0
Number Employed 92-365 Days with Firm	2	7
Number Employed 366+ Days with Firm	37	40
Associated HCA Medical Clients	94	108
Family Medical	0	6
Children's Medical and SCHIP	93	101
Pregnant Women	1	1
Persons with Disabilities	0	0
Other Coverage	0	0
Monthly Medical and MH Expenditures - All Funds	\$14,833	\$16,966
General Fund-Federal	\$7,343	\$8,407
General Fund-State and Other Sources	\$7,490	\$8,559

DATA SOURCES: This report is based on the analysis of Automated Client Eligibility System (ACES) employer name data linked to ProviderOne eligibility data. ACES employer name information does not permit the identification of separately owned franchises operating under the same business name. The employer name information used in this report is self-reported; it is not a required element of the application for public assistance and is not independently verified by DSHS.

469. RENT A CENTER

Clients or persons with dependents with HCA medical coverage, by type of coverage

Associated HCA medical clients and estimated medical and mental health expenditures

PREPARED BY: DSHS Research and Data Analysis Division, October 2012

Employed HCA medical clients and their HCA-covered dependents

	January 2011	June 2011
Number of Employed Clients	10	8
Number Employed 0-91 Days with Firm	1	2
Number Employed 92-365 Days with Firm	6	4
Number Employed 366+ Days with Firm	3	2
Associated HCA Medical Clients	33	25
Family Medical	21	22
Children's Medical and SCHIP	11	3
Pregnant Women	1	0
Persons with Disabilities	0	0
Other Coverage	0	0
Monthly Medical and MH Expenditures - All Funds	\$8,902	\$7,179
General Fund-Federal	\$4,591	\$3,674
General Fund-State and Other Sources	\$4,311	\$3,505

Non-client persons with HCA-covered dependents

	January 2011	June 2011
Number of Employed Persons	32	36
Number Employed 0-91 Days with Firm	0	3
Number Employed 92-365 Days with Firm	10	6
Number Employed 366+ Days with Firm	22	27
Associated HCA Medical Clients	65	77
Family Medical	1	4
Children's Medical and SCHIP	64	71
Pregnant Women	0	2
Persons with Disabilities	0	0
Other Coverage	0	0
Monthly Medical and MH Expenditures - All Funds	\$10,678	\$14,030
General Fund-Federal	\$5,881	\$7,603
General Fund-State and Other Sources	\$4,797	\$6,428

TOTAL

	January 2011	June 2011
Number of Employed Clients/Persons	42	44
Number Employed 0-91 Days with Firm	1	5
Number Employed 92-365 Days with Firm	16	10
Number Employed 366+ Days with Firm	25	29
Associated HCA Medical Clients	98	102
Family Medical	22	26
Children's Medical and SCHIP	75	74
Pregnant Women	1	2
Persons with Disabilities	0	0
Other Coverage	0	0
Monthly Medical and MH Expenditures - All Funds	\$19,580	\$21,209
General Fund-Federal	\$10,472	\$11,276
General Fund-State and Other Sources	\$9,108	\$9,933

DATA SOURCES: This report is based on the analysis of Automated Client Eligibility System (ACES) employer name data linked to ProviderOne eligibility data. ACES employer name information does not permit the identification of separately owned franchises operating under the same business name. The employer name information used in this report is self-reported; it is not a required element of the application for public assistance and is not independently verified by DSHS.

469. RESERS FINE FOODS

Clients or persons with dependents with HCA medical coverage, by type of coverage

Associated HCA medical clients and estimated medical and mental health expenditures

PREPARED BY: DSHS Research and Data Analysis Division, October 2012

Employed HCA medical clients and their HCA-covered dependents

	January 2011	June 2011
Number of Employed Clients	6	4
Number Employed 0-91 Days with Firm	0	0
Number Employed 92-365 Days with Firm	2	0
Number Employed 366+ Days with Firm	4	4
Associated HCA Medical Clients	14	17
Family Medical	11	9
Children's Medical and SCHIP	3	7
Pregnant Women	0	1
Persons with Disabilities	0	0
Other Coverage	0	0
Monthly Medical and MH Expenditures - All Funds	\$3,090	\$4,241
General Fund-Federal	\$1,592	\$2,194
General Fund-State and Other Sources	\$1,499	\$2,047

Non-client persons with HCA-covered dependents

	January 2011	June 2011
Number of Employed Persons	38	38
Number Employed 0-91 Days with Firm	0	0
Number Employed 92-365 Days with Firm	1	2
Number Employed 366+ Days with Firm	37	36
Associated HCA Medical Clients	76	73
Family Medical	0	3
Children's Medical and SCHIP	75	69
Pregnant Women	0	1
Persons with Disabilities	1	0
Other Coverage	0	0
Monthly Medical and MH Expenditures - All Funds	\$12,862	\$12,634
General Fund-Federal	\$6,897	\$6,771
General Fund-State and Other Sources	\$5,965	\$5,863

TOTAL

	January 2011	June 2011
Number of Employed Clients/Persons	44	42
Number Employed 0-91 Days with Firm	0	0
Number Employed 92-365 Days with Firm	3	2
Number Employed 366+ Days with Firm	41	40
Associated HCA Medical Clients	90	90
Family Medical	11	12
Children's Medical and SCHIP	78	76
Pregnant Women	0	2
Persons with Disabilities	1	0
Other Coverage	0	0
Monthly Medical and MH Expenditures - All Funds	\$15,952	\$16,875
General Fund-Federal	\$8,488	\$8,965
General Fund-State and Other Sources	\$7,464	\$7,911

DATA SOURCES: This report is based on the analysis of Automated Client Eligibility System (ACES) employer name data linked to ProviderOne eligibility data. ACES employer name information does not permit the identification of separately owned franchises operating under the same business name. The employer name information used in this report is self-reported; it is not a required element of the application for public assistance and is not independently verified by DSHS.

469. WALLA WALLA SCHOOL DISTRICT

Clients or persons with dependents with HCA medical coverage, by type of coverage

Associated HCA medical clients and estimated medical and mental health expenditures

PREPARED BY: DSHS Research and Data Analysis Division, October 2012

Employed HCA medical clients and their HCA-covered dependents

	January 2011	June 2011
Number of Employed Clients	11	12
Number Employed 0-91 Days with Firm	0	0
Number Employed 92-365 Days with Firm	5	5
Number Employed 366+ Days with Firm	6	7
Associated HCA Medical Clients	22	19
Family Medical	7	6
Children's Medical and SCHIP	13	12
Pregnant Women	2	1
Persons with Disabilities	0	0
Other Coverage	0	0
Monthly Medical and MH Expenditures - All Funds	\$6,461	\$5,043
General Fund-Federal	\$3,352	\$2,632
General Fund-State and Other Sources	\$3,109	\$2,411

Non-client persons with HCA-covered dependents

	January 2011	June 2011
Number of Employed Persons	30	33
Number Employed 0-91 Days with Firm	0	1
Number Employed 92-365 Days with Firm	3	7
Number Employed 366+ Days with Firm	27	25
Associated HCA Medical Clients	35	38
Family Medical	0	0
Children's Medical and SCHIP	34	38
Pregnant Women	1	0
Persons with Disabilities	0	0
Other Coverage	0	0
Monthly Medical and MH Expenditures - All Funds	\$6,309	\$6,121
General Fund-Federal	\$3,433	\$3,369
General Fund-State and Other Sources	\$2,876	\$2,752

TOTAL

	January 2011	June 2011
Number of Employed Clients/Persons	41	45
Number Employed 0-91 Days with Firm	0	1
Number Employed 92-365 Days with Firm	8	12
Number Employed 366+ Days with Firm	33	32
Associated HCA Medical Clients	57	57
Family Medical	7	6
Children's Medical and SCHIP	47	50
Pregnant Women	3	1
Persons with Disabilities	0	0
Other Coverage	0	0
Monthly Medical and MH Expenditures - All Funds	\$12,770	\$11,164
General Fund-Federal	\$6,785	\$6,002
General Fund-State and Other Sources	\$5,985	\$5,163

DATA SOURCES: This report is based on the analysis of Automated Client Eligibility System (ACES) employer name data linked to ProviderOne eligibility data. ACES employer name information does not permit the identification of separately owned franchises operating under the same business name. The employer name information used in this report is self-reported; it is not a required element of the application for public assistance and is not independently verified by DSHS.

478. AGRIMACS

Clients or persons with dependents with HCA medical coverage, by type of coverage

Associated HCA medical clients and estimated medical and mental health expenditures

PREPARED BY: DSHS Research and Data Analysis Division, October 2012

Employed HCA medical clients and their HCA-covered dependents

	January 2011	June 2011
Number of Employed Clients	0	0
Number Employed 0-91 Days with Firm	0	0
Number Employed 92-365 Days with Firm	0	0
Number Employed 366+ Days with Firm	0	0
Associated HCA Medical Clients	0	0
Family Medical	0	0
Children's Medical and SCHIP	0	0
Pregnant Women	0	0
Persons with Disabilities	0	0
Other Coverage	0	0
Monthly Medical and MH Expenditures - All Funds	\$0	\$0
General Fund-Federal	\$0	\$0
General Fund-State and Other Sources	\$0	\$0

Non-client persons with HCA-covered dependents

	January 2011	June 2011
Number of Employed Persons	43	42
Number Employed 0-91 Days with Firm	4	0
Number Employed 92-365 Days with Firm	9	6
Number Employed 366+ Days with Firm	30	36
Associated HCA Medical Clients	84	77
Family Medical	4	4
Children's Medical and SCHIP	75	72
Pregnant Women	4	1
Persons with Disabilities	1	0
Other Coverage	0	0
Monthly Medical and MH Expenditures - All Funds	\$16,851	\$12,739
General Fund-Federal	\$8,565	\$6,678
General Fund-State and Other Sources	\$8,286	\$6,061

TOTAL

	January 2011	June 2011
Number of Employed Clients/Persons	43	42
Number Employed 0-91 Days with Firm	4	0
Number Employed 92-365 Days with Firm	9	6
Number Employed 366+ Days with Firm	30	36
Associated HCA Medical Clients	84	77
Family Medical	4	4
Children's Medical and SCHIP	75	72
Pregnant Women	4	1
Persons with Disabilities	1	0
Other Coverage	0	0
Monthly Medical and MH Expenditures - All Funds	\$16,851	\$12,739
General Fund-Federal	\$8,565	\$6,678
General Fund-State and Other Sources	\$8,286	\$6,061

DATA SOURCES: This report is based on the analysis of Automated Client Eligibility System (ACES) employer name data linked to ProviderOne eligibility data. ACES employer name information does not permit the identification of separately owned franchises operating under the same business name. The employer name information used in this report is self-reported; it is not a required element of the application for public assistance and is not independently verified by DSHS.

478. BELLINGHAM SCHOOL DISTRICT

Clients or persons with dependents with HCA medical coverage, by type of coverage

Associated HCA medical clients and estimated medical and mental health expenditures

PREPARED BY: DSHS Research and Data Analysis Division, October 2012

Employed HCA medical clients and their HCA-covered dependents

	January 2011	June 2011
Number of Employed Clients	8	6
Number Employed 0-91 Days with Firm	1	0
Number Employed 92-365 Days with Firm	0	2
Number Employed 366+ Days with Firm	7	4
Associated HCA Medical Clients	8	6
Family Medical	4	2
Children's Medical and SCHIP	3	4
Pregnant Women	0	0
Persons with Disabilities	1	0
Other Coverage	0	0
Monthly Medical and MH Expenditures - All Funds	\$2,947	\$1,236
General Fund-Federal	\$1,536	\$654
General Fund-State and Other Sources	\$1,411	\$583

Non-client persons with HCA-covered dependents

	January 2011	June 2011
Number of Employed Persons	34	37
Number Employed 0-91 Days with Firm	1	0
Number Employed 92-365 Days with Firm	2	3
Number Employed 366+ Days with Firm	31	34
Associated HCA Medical Clients	48	47
Family Medical	0	0
Children's Medical and SCHIP	48	46
Pregnant Women	0	1
Persons with Disabilities	0	0
Other Coverage	0	0
Monthly Medical and MH Expenditures - All Funds	\$7,392	\$7,935
General Fund-Federal	\$4,215	\$4,460
General Fund-State and Other Sources	\$3,177	\$3,475

TOTAL

	January 2011	June 2011
Number of Employed Clients/Persons	42	43
Number Employed 0-91 Days with Firm	2	0
Number Employed 92-365 Days with Firm	2	5
Number Employed 366+ Days with Firm	38	38
Associated HCA Medical Clients	56	53
Family Medical	4	2
Children's Medical and SCHIP	51	50
Pregnant Women	0	1
Persons with Disabilities	1	0
Other Coverage	0	0
Monthly Medical and MH Expenditures - All Funds	\$10,340	\$9,172
General Fund-Federal	\$5,752	\$5,114
General Fund-State and Other Sources	\$4,588	\$4,058

DATA SOURCES: This report is based on the analysis of Automated Client Eligibility System (ACES) employer name data linked to ProviderOne eligibility data. ACES employer name information does not permit the identification of separately owned franchises operating under the same business name. The employer name information used in this report is self-reported; it is not a required element of the application for public assistance and is not independently verified by DSHS.

478. CASINO CARIBBEAN

Clients or persons with dependents with HCA medical coverage, by type of coverage

Associated HCA medical clients and estimated medical and mental health expenditures

PREPARED BY: DSHS Research and Data Analysis Division, October 2012

Employed HCA medical clients and their HCA-covered dependents

	January 2011	June 2011
Number of Employed Clients	17	15
Number Employed 0-91 Days with Firm	1	1
Number Employed 92-365 Days with Firm	3	3
Number Employed 366+ Days with Firm	13	11
Associated HCA Medical Clients	36	24
Family Medical	14	12
Children's Medical and SCHIP	18	9
Pregnant Women	3	2
Persons with Disabilities	1	1
Other Coverage	0	0
Monthly Medical and MH Expenditures - All Funds	\$10,470	\$7,943
General Fund-Federal	\$5,403	\$4,100
General Fund-State and Other Sources	\$5,068	\$3,843

Non-client persons with HCA-covered dependents

	January 2011	June 2011
Number of Employed Persons	27	26
Number Employed 0-91 Days with Firm	1	0
Number Employed 92-365 Days with Firm	4	3
Number Employed 366+ Days with Firm	22	23
Associated HCA Medical Clients	36	46
Family Medical	0	0
Children's Medical and SCHIP	36	45
Pregnant Women	0	0
Persons with Disabilities	0	1
Other Coverage	0	0
Monthly Medical and MH Expenditures - All Funds	\$5,826	\$8,128
General Fund-Federal	\$3,195	\$4,443
General Fund-State and Other Sources	\$2,631	\$3,685

TOTAL

	January 2011	June 2011
Number of Employed Clients/Persons	44	41
Number Employed 0-91 Days with Firm	2	1
Number Employed 92-365 Days with Firm	7	6
Number Employed 366+ Days with Firm	35	34
Associated HCA Medical Clients	72	70
Family Medical	14	12
Children's Medical and SCHIP	54	54
Pregnant Women	3	2
Persons with Disabilities	1	2
Other Coverage	0	0
Monthly Medical and MH Expenditures - All Funds	\$16,296	\$16,071
General Fund-Federal	\$8,598	\$8,543
General Fund-State and Other Sources	\$7,698	\$7,528

DATA SOURCES: This report is based on the analysis of Automated Client Eligibility System (ACES) employer name data linked to ProviderOne eligibility data. ACES employer name information does not permit the identification of separately owned franchises operating under the same business name. The employer name information used in this report is self-reported; it is not a required element of the application for public assistance and is not independently verified by DSHS.

478. FRANKLIN PIERCE SCHOOL DISTRICT

Clients or persons with dependents with HCA medical coverage, by type of coverage

Associated HCA medical clients and estimated medical and mental health expenditures

PREPARED BY: DSHS Research and Data Analysis Division, October 2012

Employed HCA medical clients and their HCA-covered dependents

	January 2011	June 2011
Number of Employed Clients	15	17
Number Employed 0-91 Days with Firm	1	0
Number Employed 92-365 Days with Firm	3	7
Number Employed 366+ Days with Firm	11	10
Associated HCA Medical Clients	25	34
Family Medical	17	25
Children's Medical and SCHIP	5	5
Pregnant Women	1	2
Persons with Disabilities	2	2
Other Coverage	0	0
Monthly Medical and MH Expenditures - All Funds	\$7,583	\$10,765
General Fund-Federal	\$3,861	\$5,473
General Fund-State and Other Sources	\$3,722	\$5,292

Non-client persons with HCA-covered dependents

	January 2011	June 2011
Number of Employed Persons	24	29
Number Employed 0-91 Days with Firm	2	0
Number Employed 92-365 Days with Firm	3	7
Number Employed 366+ Days with Firm	19	22
Associated HCA Medical Clients	37	43
Family Medical	6	9
Children's Medical and SCHIP	31	34
Pregnant Women	0	0
Persons with Disabilities	0	0
Other Coverage	0	0
Monthly Medical and MH Expenditures - All Funds	\$6,056	\$7,051
General Fund-Federal	\$3,271	\$3,796
General Fund-State and Other Sources	\$2,785	\$3,255

TOTAL

	January 2011	June 2011
Number of Employed Clients/Persons	39	46
Number Employed 0-91 Days with Firm	3	0
Number Employed 92-365 Days with Firm	6	14
Number Employed 366+ Days with Firm	30	32
Associated HCA Medical Clients	62	77
Family Medical	23	34
Children's Medical and SCHIP	36	39
Pregnant Women	1	2
Persons with Disabilities	2	2
Other Coverage	0	0
Monthly Medical and MH Expenditures - All Funds	\$13,639	\$17,816
General Fund-Federal	\$7,131	\$9,268
General Fund-State and Other Sources	\$6,508	\$8,547

DATA SOURCES: This report is based on the analysis of Automated Client Eligibility System (ACES) employer name data linked to ProviderOne eligibility data. ACES employer name information does not permit the identification of separately owned franchises operating under the same business name. The employer name information used in this report is self-reported; it is not a required element of the application for public assistance and is not independently verified by DSHS.

478. MAZATLAN RESTAURANT

Clients or persons with dependents with HCA medical coverage, by type of coverage

Associated HCA medical clients and estimated medical and mental health expenditures

PREPARED BY: DSHS Research and Data Analysis Division, October 2012

Employed HCA medical clients and their HCA-covered dependents

	January 2011	June 2011
Number of Employed Clients	4	3
Number Employed 0-91 Days with Firm	0	0
Number Employed 92-365 Days with Firm	1	0
Number Employed 366+ Days with Firm	3	3
Associated HCA Medical Clients	8	3
Family Medical	3	0
Children's Medical and SCHIP	3	2
Pregnant Women	2	1
Persons with Disabilities	0	0
Other Coverage	0	0
Monthly Medical and MH Expenditures - All Funds	\$3,167	\$1,164
General Fund-Federal	\$1,615	\$597
General Fund-State and Other Sources	\$1,553	\$567

Non-client persons with HCA-covered dependents

	January 2011	June 2011
Number of Employed Persons	41	37
Number Employed 0-91 Days with Firm	0	0
Number Employed 92-365 Days with Firm	2	3
Number Employed 366+ Days with Firm	39	34
Associated HCA Medical Clients	66	58
Family Medical	1	0
Children's Medical and SCHIP	65	58
Pregnant Women	0	0
Persons with Disabilities	0	0
Other Coverage	0	0
Monthly Medical and MH Expenditures - All Funds	\$10,134	\$9,192
General Fund-Federal	\$5,293	\$4,983
General Fund-State and Other Sources	\$4,841	\$4,209

TOTAL

	January 2011	June 2011
Number of Employed Clients/Persons	45	40
Number Employed 0-91 Days with Firm	0	0
Number Employed 92-365 Days with Firm	3	3
Number Employed 366+ Days with Firm	42	37
Associated HCA Medical Clients	74	61
Family Medical	4	0
Children's Medical and SCHIP	68	60
Pregnant Women	2	1
Persons with Disabilities	0	0
Other Coverage	0	0
Monthly Medical and MH Expenditures - All Funds	\$13,301	\$10,356
General Fund-Federal	\$6,908	\$5,580
General Fund-State and Other Sources	\$6,393	\$4,777

DATA SOURCES: This report is based on the analysis of Automated Client Eligibility System (ACES) employer name data linked to ProviderOne eligibility data. ACES employer name information does not permit the identification of separately owned franchises operating under the same business name. The employer name information used in this report is self-reported; it is not a required element of the application for public assistance and is not independently verified by DSHS.

478. RGIS INVENTORY

Clients or persons with dependents with HCA medical coverage, by type of coverage

Associated HCA medical clients and estimated medical and mental health expenditures

PREPARED BY: DSHS Research and Data Analysis Division, October 2012

Employed HCA medical clients and their HCA-covered dependents

	January 2011	June 2011
Number of Employed Clients	22	24
Number Employed 0-91 Days with Firm	1	4
Number Employed 92-365 Days with Firm	8	8
Number Employed 366+ Days with Firm	13	12
Associated HCA Medical Clients	21	31
Family Medical	13	22
Children's Medical and SCHIP	7	5
Pregnant Women	1	3
Persons with Disabilities	0	1
Other Coverage	0	0
Monthly Medical and MH Expenditures - All Funds	\$6,156	\$10,597
General Fund-Federal	\$3,169	\$5,373
General Fund-State and Other Sources	\$2,987	\$5,224

Non-client persons with HCA-covered dependents

	January 2011	June 2011
Number of Employed Persons	22	17
Number Employed 0-91 Days with Firm	0	0
Number Employed 92-365 Days with Firm	3	1
Number Employed 366+ Days with Firm	19	16
Associated HCA Medical Clients	28	23
Family Medical	3	5
Children's Medical and SCHIP	23	18
Pregnant Women	1	0
Persons with Disabilities	1	0
Other Coverage	0	0
Monthly Medical and MH Expenditures - All Funds	\$6,479	\$4,516
General Fund-Federal	\$3,428	\$2,408
General Fund-State and Other Sources	\$3,051	\$2,108

TOTAL

	January 2011	June 2011
Number of Employed Clients/Persons	44	41
Number Employed 0-91 Days with Firm	1	4
Number Employed 92-365 Days with Firm	11	9
Number Employed 366+ Days with Firm	32	28
Associated HCA Medical Clients	49	54
Family Medical	16	27
Children's Medical and SCHIP	30	23
Pregnant Women	2	3
Persons with Disabilities	1	1
Other Coverage	0	0
Monthly Medical and MH Expenditures - All Funds	\$12,635	\$15,113
General Fund-Federal	\$6,597	\$7,781
General Fund-State and Other Sources	\$6,038	\$7,332

DATA SOURCES: This report is based on the analysis of Automated Client Eligibility System (ACES) employer name data linked to ProviderOne eligibility data. ACES employer name information does not permit the identification of separately owned franchises operating under the same business name. The employer name information used in this report is self-reported; it is not a required element of the application for public assistance and is not independently verified by DSHS.

478. YAKIMA VALLEY ORCHARDS

Clients or persons with dependents with HCA medical coverage, by type of coverage

Associated HCA medical clients and estimated medical and mental health expenditures

PREPARED BY: DSHS Research and Data Analysis Division, October 2012

Employed HCA medical clients and their HCA-covered dependents

	January 2011	June 2011
Number of Employed Clients	3	2
Number Employed 0-91 Days with Firm	0	0
Number Employed 92-365 Days with Firm	0	0
Number Employed 366+ Days with Firm	3	2
Associated HCA Medical Clients	8	2
Family Medical	0	0
Children's Medical and SCHIP	5	2
Pregnant Women	2	0
Persons with Disabilities	1	0
Other Coverage	0	0
Monthly Medical and MH Expenditures - All Funds	\$3,594	\$325
General Fund-Federal	\$1,721	\$178
General Fund-State and Other Sources	\$1,873	\$148

Non-client persons with HCA-covered dependents

	January 2011	June 2011
Number of Employed Persons	41	39
Number Employed 0-91 Days with Firm	0	0
Number Employed 92-365 Days with Firm	8	7
Number Employed 366+ Days with Firm	33	32
Associated HCA Medical Clients	83	82
Family Medical	3	10
Children's Medical and SCHIP	78	71
Pregnant Women	2	1
Persons with Disabilities	0	0
Other Coverage	0	0
Monthly Medical and MH Expenditures - All Funds	\$13,768	\$12,729
General Fund-Federal	\$6,691	\$5,940
General Fund-State and Other Sources	\$7,077	\$6,789

TOTAL

	January 2011	June 2011
Number of Employed Clients/Persons	44	41
Number Employed 0-91 Days with Firm	0	0
Number Employed 92-365 Days with Firm	8	7
Number Employed 366+ Days with Firm	36	34
Associated HCA Medical Clients	91	84
Family Medical	3	10
Children's Medical and SCHIP	83	73
Pregnant Women	4	1
Persons with Disabilities	1	0
Other Coverage	0	0
Monthly Medical and MH Expenditures - All Funds	\$17,362	\$13,054
General Fund-Federal	\$8,412	\$6,117
General Fund-State and Other Sources	\$8,951	\$6,937

DATA SOURCES: This report is based on the analysis of Automated Client Eligibility System (ACES) employer name data linked to ProviderOne eligibility data. ACES employer name information does not permit the identification of separately owned franchises operating under the same business name. The employer name information used in this report is self-reported; it is not a required element of the application for public assistance and is not independently verified by DSHS.

485. ANGEL OF THE WINDS

Clients or persons with dependents with HCA medical coverage, by type of coverage

Associated HCA medical clients and estimated medical and mental health expenditures

PREPARED BY: DSHS Research and Data Analysis Division, October 2012

Employed HCA medical clients and their HCA-covered dependents

	January 2011	June 2011
Number of Employed Clients	9	3
Number Employed 0-91 Days with Firm	0	1
Number Employed 92-365 Days with Firm	4	1
Number Employed 366+ Days with Firm	5	1
Associated HCA Medical Clients	16	6
Family Medical	7	3
Children's Medical and SCHIP	7	2
Pregnant Women	2	1
Persons with Disabilities	0	0
Other Coverage	0	0
Monthly Medical and MH Expenditures - All Funds	\$4,989	\$1,919
General Fund-Federal	\$2,567	\$981
General Fund-State and Other Sources	\$2,423	\$938

Non-client persons with HCA-covered dependents

	January 2011	June 2011
Number of Employed Persons	35	37
Number Employed 0-91 Days with Firm	0	2
Number Employed 92-365 Days with Firm	4	4
Number Employed 366+ Days with Firm	31	31
Associated HCA Medical Clients	61	63
Family Medical	4	1
Children's Medical and SCHIP	56	61
Pregnant Women	1	1
Persons with Disabilities	0	0
Other Coverage	0	0
Monthly Medical and MH Expenditures - All Funds	\$10,938	\$11,027
General Fund-Federal	\$5,899	\$5,962
General Fund-State and Other Sources	\$5,040	\$5,064

TOTAL

	January 2011	June 2011
Number of Employed Clients/Persons	44	40
Number Employed 0-91 Days with Firm	0	3
Number Employed 92-365 Days with Firm	8	5
Number Employed 366+ Days with Firm	36	32
Associated HCA Medical Clients	77	69
Family Medical	11	4
Children's Medical and SCHIP	63	63
Pregnant Women	3	2
Persons with Disabilities	0	0
Other Coverage	0	0
Monthly Medical and MH Expenditures - All Funds	\$15,928	\$12,945
General Fund-Federal	\$8,466	\$6,943
General Fund-State and Other Sources	\$7,462	\$6,002

DATA SOURCES: This report is based on the analysis of Automated Client Eligibility System (ACES) employer name data linked to ProviderOne eligibility data. ACES employer name information does not permit the identification of separately owned franchises operating under the same business name. The employer name information used in this report is self-reported; it is not a required element of the application for public assistance and is not independently verified by DSHS.

485. CENTERPLATE

Clients or persons with dependents with HCA medical coverage, by type of coverage

Associated HCA medical clients and estimated medical and mental health expenditures

PREPARED BY: DSHS Research and Data Analysis Division, October 2012

Employed HCA medical clients and their HCA-covered dependents

	January 2011	June 2011
Number of Employed Clients	23	28
Number Employed 0-91 Days with Firm	0	3
Number Employed 92-365 Days with Firm	12	8
Number Employed 366+ Days with Firm	11	17
Associated HCA Medical Clients	32	48
Family Medical	22	37
Children's Medical and SCHIP	6	6
Pregnant Women	0	1
Persons with Disabilities	4	4
Other Coverage	0	0
Monthly Medical and MH Expenditures - All Funds	\$9,572	\$14,680
General Fund-Federal	\$4,865	\$7,457
General Fund-State and Other Sources	\$4,707	\$7,222

Non-client persons with HCA-covered dependents

	January 2011	June 2011
Number of Employed Persons	15	18
Number Employed 0-91 Days with Firm	0	4
Number Employed 92-365 Days with Firm	3	1
Number Employed 366+ Days with Firm	12	13
Associated HCA Medical Clients	15	21
Family Medical	2	1
Children's Medical and SCHIP	12	17
Pregnant Women	0	0
Persons with Disabilities	1	3
Other Coverage	0	0
Monthly Medical and MH Expenditures - All Funds	\$3,363	\$5,472
General Fund-Federal	\$1,755	\$2,835
General Fund-State and Other Sources	\$1,607	\$2,637

TOTAL

	January 2011	June 2011
Number of Employed Clients/Persons	38	46
Number Employed 0-91 Days with Firm	0	7
Number Employed 92-365 Days with Firm	15	9
Number Employed 366+ Days with Firm	23	30
Associated HCA Medical Clients	47	69
Family Medical	24	38
Children's Medical and SCHIP	18	23
Pregnant Women	0	1
Persons with Disabilities	5	7
Other Coverage	0	0
Monthly Medical and MH Expenditures - All Funds	\$12,935	\$20,152
General Fund-Federal	\$6,620	\$10,293
General Fund-State and Other Sources	\$6,315	\$9,860

DATA SOURCES: This report is based on the analysis of Automated Client Eligibility System (ACES) employer name data linked to ProviderOne eligibility data. ACES employer name information does not permit the identification of separately owned franchises operating under the same business name. The employer name information used in this report is self-reported; it is not a required element of the application for public assistance and is not independently verified by DSHS.

485. EMERITUS CORP

Clients or persons with dependents with HCA medical coverage, by type of coverage

Associated HCA medical clients and estimated medical and mental health expenditures

PREPARED BY: DSHS Research and Data Analysis Division, October 2012

Employed HCA medical clients and their HCA-covered dependents

	January 2011	June 2011
Number of Employed Clients	15	18
Number Employed 0-91 Days with Firm	5	4
Number Employed 92-365 Days with Firm	7	10
Number Employed 366+ Days with Firm	3	4
Associated HCA Medical Clients	25	36
Family Medical	19	27
Children's Medical and SCHIP	1	4
Pregnant Women	5	4
Persons with Disabilities	0	1
Other Coverage	0	0
Monthly Medical and MH Expenditures - All Funds	\$9,300	\$11,325
General Fund-Federal	\$4,701	\$5,755
General Fund-State and Other Sources	\$4,599	\$5,571

Non-client persons with HCA-covered dependents

	January 2011	June 2011
Number of Employed Persons	19	32
Number Employed 0-91 Days with Firm	0	0
Number Employed 92-365 Days with Firm	3	10
Number Employed 366+ Days with Firm	16	22
Associated HCA Medical Clients	27	57
Family Medical	1	5
Children's Medical and SCHIP	24	51
Pregnant Women	1	0
Persons with Disabilities	1	1
Other Coverage	0	0
Monthly Medical and MH Expenditures - All Funds	\$5,904	\$10,133
General Fund-Federal	\$3,059	\$5,383
General Fund-State and Other Sources	\$2,845	\$4,750

TOTAL

	January 2011	June 2011
Number of Employed Clients/Persons	34	50
Number Employed 0-91 Days with Firm	5	4
Number Employed 92-365 Days with Firm	10	20
Number Employed 366+ Days with Firm	19	26
Associated HCA Medical Clients	52	93
Family Medical	20	32
Children's Medical and SCHIP	25	55
Pregnant Women	6	4
Persons with Disabilities	1	2
Other Coverage	0	0
Monthly Medical and MH Expenditures - All Funds	\$15,204	\$21,458
General Fund-Federal	\$7,760	\$11,138
General Fund-State and Other Sources	\$7,444	\$10,321

DATA SOURCES: This report is based on the analysis of Automated Client Eligibility System (ACES) employer name data linked to ProviderOne eligibility data. ACES employer name information does not permit the identification of separately owned franchises operating under the same business name. The employer name information used in this report is self-reported; it is not a required element of the application for public assistance and is not independently verified by DSHS.

485. MARY KAY COSMETICS

Clients or persons with dependents with HCA medical coverage, by type of coverage

Associated HCA medical clients and estimated medical and mental health expenditures

PREPARED BY: DSHS Research and Data Analysis Division, October 2012

Employed HCA medical clients and their HCA-covered dependents

	January 2011	June 2011
Number of Employed Clients	9	19
Number Employed 0-91 Days with Firm	1	1
Number Employed 92-365 Days with Firm	3	8
Number Employed 366+ Days with Firm	5	10
Associated HCA Medical Clients	7	31
Family Medical	3	15
Children's Medical and SCHIP	3	13
Pregnant Women	1	2
Persons with Disabilities	0	1
Other Coverage	0	0
Monthly Medical and MH Expenditures - All Funds	\$2,081	\$8,329
General Fund-Federal	\$1,070	\$4,227
General Fund-State and Other Sources	\$1,011	\$4,102

Non-client persons with HCA-covered dependents

	January 2011	June 2011
Number of Employed Persons	27	29
Number Employed 0-91 Days with Firm	0	1
Number Employed 92-365 Days with Firm	11	7
Number Employed 366+ Days with Firm	16	21
Associated HCA Medical Clients	35	41
Family Medical	13	18
Children's Medical and SCHIP	22	23
Pregnant Women	0	0
Persons with Disabilities	0	0
Other Coverage	0	0
Monthly Medical and MH Expenditures - All Funds	\$5,655	\$6,969
General Fund-Federal	\$2,988	\$3,641
General Fund-State and Other Sources	\$2,666	\$3,329

TOTAL

	January 2011	June 2011
Number of Employed Clients/Persons	36	48
Number Employed 0-91 Days with Firm	1	2
Number Employed 92-365 Days with Firm	14	15
Number Employed 366+ Days with Firm	21	31
Associated HCA Medical Clients	42	72
Family Medical	16	33
Children's Medical and SCHIP	25	36
Pregnant Women	1	2
Persons with Disabilities	0	1
Other Coverage	0	0
Monthly Medical and MH Expenditures - All Funds	\$7,736	\$15,298
General Fund-Federal	\$4,058	\$7,868
General Fund-State and Other Sources	\$3,678	\$7,430

DATA SOURCES: This report is based on the analysis of Automated Client Eligibility System (ACES) employer name data linked to ProviderOne eligibility data. ACES employer name information does not permit the identification of separately owned franchises operating under the same business name. The employer name information used in this report is self-reported; it is not a required element of the application for public assistance and is not independently verified by DSHS.

485. OBERTO SAUSAGE CO

Clients or persons with dependents with HCA medical coverage, by type of coverage

Associated HCA medical clients and estimated medical and mental health expenditures

PREPARED BY: DSHS Research and Data Analysis Division, October 2012

Employed HCA medical clients and their HCA-covered dependents

	January 2011	June 2011
Number of Employed Clients	4	3
Number Employed 0-91 Days with Firm	0	0
Number Employed 92-365 Days with Firm	1	1
Number Employed 366+ Days with Firm	3	2
Associated HCA Medical Clients	2	4
Family Medical	2	2
Children's Medical and SCHIP	0	0
Pregnant Women	0	0
Persons with Disabilities	0	0
Other Coverage	0	2
Monthly Medical and MH Expenditures - All Funds	\$586	\$1,093
General Fund-Federal	\$298	\$446
General Fund-State and Other Sources	\$287	\$647

Non-client persons with HCA-covered dependents

	January 2011	June 2011
Number of Employed Persons	37	40
Number Employed 0-91 Days with Firm	2	0
Number Employed 92-365 Days with Firm	3	5
Number Employed 366+ Days with Firm	32	35
Associated HCA Medical Clients	53	59
Family Medical	2	2
Children's Medical and SCHIP	51	57
Pregnant Women	0	0
Persons with Disabilities	0	0
Other Coverage	0	0
Monthly Medical and MH Expenditures - All Funds	\$8,515	\$9,550
General Fund-Federal	\$4,689	\$5,230
General Fund-State and Other Sources	\$3,825	\$4,320

TOTAL

	January 2011	June 2011
Number of Employed Clients/Persons	41	43
Number Employed 0-91 Days with Firm	2	0
Number Employed 92-365 Days with Firm	4	6
Number Employed 366+ Days with Firm	35	37
Associated HCA Medical Clients	55	63
Family Medical	4	4
Children's Medical and SCHIP	51	57
Pregnant Women	0	0
Persons with Disabilities	0	0
Other Coverage	0	2
Monthly Medical and MH Expenditures - All Funds	\$9,100	\$10,643
General Fund-Federal	\$4,988	\$5,676
General Fund-State and Other Sources	\$4,113	\$4,967

DATA SOURCES: This report is based on the analysis of Automated Client Eligibility System (ACES) employer name data linked to ProviderOne eligibility data. ACES employer name information does not permit the identification of separately owned franchises operating under the same business name. The employer name information used in this report is self-reported; it is not a required element of the application for public assistance and is not independently verified by DSHS.

485. OFFICE MAX

Clients or persons with dependents with HCA medical coverage, by type of coverage

Associated HCA medical clients and estimated medical and mental health expenditures

PREPARED BY: DSHS Research and Data Analysis Division, October 2012

Employed HCA medical clients and their HCA-covered dependents

	January 2011	June 2011
Number of Employed Clients	22	21
Number Employed 0-91 Days with Firm	1	1
Number Employed 92-365 Days with Firm	7	6
Number Employed 366+ Days with Firm	14	14
Associated HCA Medical Clients	36	34
Family Medical	20	20
Children's Medical and SCHIP	8	7
Pregnant Women	3	1
Persons with Disabilities	5	6
Other Coverage	0	0
Monthly Medical and MH Expenditures - All Funds	\$13,109	\$12,798
General Fund-Federal	\$6,642	\$6,483
General Fund-State and Other Sources	\$6,467	\$6,316

Non-client persons with HCA-covered dependents

	January 2011	June 2011
Number of Employed Persons	24	17
Number Employed 0-91 Days with Firm	0	0
Number Employed 92-365 Days with Firm	4	3
Number Employed 366+ Days with Firm	20	14
Associated HCA Medical Clients	37	28
Family Medical	2	1
Children's Medical and SCHIP	35	26
Pregnant Women	0	1
Persons with Disabilities	0	0
Other Coverage	0	0
Monthly Medical and MH Expenditures - All Funds	\$6,437	\$5,425
General Fund-Federal	\$3,524	\$2,934
General Fund-State and Other Sources	\$2,914	\$2,491

TOTAL

	January 2011	June 2011
Number of Employed Clients/Persons	46	38
Number Employed 0-91 Days with Firm	1	1
Number Employed 92-365 Days with Firm	11	9
Number Employed 366+ Days with Firm	34	28
Associated HCA Medical Clients	73	62
Family Medical	22	21
Children's Medical and SCHIP	43	33
Pregnant Women	3	2
Persons with Disabilities	5	6
Other Coverage	0	0
Monthly Medical and MH Expenditures - All Funds	\$19,546	\$18,223
General Fund-Federal	\$10,166	\$9,417
General Fund-State and Other Sources	\$9,380	\$8,806

DATA SOURCES: This report is based on the analysis of Automated Client Eligibility System (ACES) employer name data linked to ProviderOne eligibility data. ACES employer name information does not permit the identification of separately owned franchises operating under the same business name. The employer name information used in this report is self-reported; it is not a required element of the application for public assistance and is not independently verified by DSHS.

485. PEDIATRIC ASSOCIATES

Clients or persons with dependents with HCA medical coverage, by type of coverage

Associated HCA medical clients and estimated medical and mental health expenditures

PREPARED BY: DSHS Research and Data Analysis Division, October 2012

Employed HCA medical clients and their HCA-covered dependents

	January 2011	June 2011
Number of Employed Clients	12	17
Number Employed 0-91 Days with Firm	0	0
Number Employed 92-365 Days with Firm	3	2
Number Employed 366+ Days with Firm	9	15
Associated HCA Medical Clients	17	29
Family Medical	5	7
Children's Medical and SCHIP	5	13
Pregnant Women	1	3
Persons with Disabilities	6	6
Other Coverage	0	0
Monthly Medical and MH Expenditures - All Funds	\$7,451	\$10,767
General Fund-Federal	\$3,755	\$5,476
General Fund-State and Other Sources	\$3,696	\$5,291

Non-client persons with HCA-covered dependents

	January 2011	June 2011
Number of Employed Persons	29	26
Number Employed 0-91 Days with Firm	1	0
Number Employed 92-365 Days with Firm	6	3
Number Employed 366+ Days with Firm	22	23
Associated HCA Medical Clients	45	36
Family Medical	2	2
Children's Medical and SCHIP	43	33
Pregnant Women	0	1
Persons with Disabilities	0	0
Other Coverage	0	0
Monthly Medical and MH Expenditures - All Funds	\$7,243	\$6,396
General Fund-Federal	\$3,982	\$3,505
General Fund-State and Other Sources	\$3,261	\$2,890

TOTAL

	January 2011	June 2011
Number of Employed Clients/Persons	41	43
Number Employed 0-91 Days with Firm	1	0
Number Employed 92-365 Days with Firm	9	5
Number Employed 366+ Days with Firm	31	38
Associated HCA Medical Clients	62	65
Family Medical	7	9
Children's Medical and SCHIP	48	46
Pregnant Women	1	4
Persons with Disabilities	6	6
Other Coverage	0	0
Monthly Medical and MH Expenditures - All Funds	\$14,694	\$17,163
General Fund-Federal	\$7,737	\$8,981
General Fund-State and Other Sources	\$6,957	\$8,182

DATA SOURCES: This report is based on the analysis of Automated Client Eligibility System (ACES) employer name data linked to ProviderOne eligibility data. ACES employer name information does not permit the identification of separately owned franchises operating under the same business name. The employer name information used in this report is self-reported; it is not a required element of the application for public assistance and is not independently verified by DSHS.

485. SUN PACIFIC ENERGY

Clients or persons with dependents with HCA medical coverage, by type of coverage

Associated HCA medical clients and estimated medical and mental health expenditures

PREPARED BY: DSHS Research and Data Analysis Division, October 2012

Employed HCA medical clients and their HCA-covered dependents

	January 2011	June 2011
Number of Employed Clients	12	15
Number Employed 0-91 Days with Firm	2	1
Number Employed 92-365 Days with Firm	3	5
Number Employed 366+ Days with Firm	7	9
Associated HCA Medical Clients	23	30
Family Medical	12	21
Children's Medical and SCHIP	8	5
Pregnant Women	1	1
Persons with Disabilities	2	3
Other Coverage	0	0
Monthly Medical and MH Expenditures - All Funds	\$7,480	\$10,290
General Fund-Federal	\$3,855	\$5,257
General Fund-State and Other Sources	\$3,625	\$5,034

Non-client persons with HCA-covered dependents

	January 2011	June 2011
Number of Employed Persons	26	31
Number Employed 0-91 Days with Firm	1	0
Number Employed 92-365 Days with Firm	5	8
Number Employed 366+ Days with Firm	20	23
Associated HCA Medical Clients	43	53
Family Medical	4	4
Children's Medical and SCHIP	36	46
Pregnant Women	3	3
Persons with Disabilities	0	0
Other Coverage	0	0
Monthly Medical and MH Expenditures - All Funds	\$8,928	\$10,555
General Fund-Federal	\$4,785	\$5,674
General Fund-State and Other Sources	\$4,143	\$4,881

TOTAL

	January 2011	June 2011
Number of Employed Clients/Persons	38	46
Number Employed 0-91 Days with Firm	3	1
Number Employed 92-365 Days with Firm	8	13
Number Employed 366+ Days with Firm	27	32
Associated HCA Medical Clients	66	83
Family Medical	16	25
Children's Medical and SCHIP	44	51
Pregnant Women	4	4
Persons with Disabilities	2	3
Other Coverage	0	0
Monthly Medical and MH Expenditures - All Funds	\$16,409	\$20,845
General Fund-Federal	\$8,641	\$10,931
General Fund-State and Other Sources	\$7,768	\$9,915

DATA SOURCES: This report is based on the analysis of Automated Client Eligibility System (ACES) employer name data linked to ProviderOne eligibility data. ACES employer name information does not permit the identification of separately owned franchises operating under the same business name. The employer name information used in this report is self-reported; it is not a required element of the application for public assistance and is not independently verified by DSHS.

485. TRIPLE B CORP

Clients or persons with dependents with HCA medical coverage, by type of coverage

Associated HCA medical clients and estimated medical and mental health expenditures

PREPARED BY: DSHS Research and Data Analysis Division, October 2012

Employed HCA medical clients and their HCA-covered dependents

	January 2011	June 2011
Number of Employed Clients	7	7
Number Employed 0-91 Days with Firm	1	0
Number Employed 92-365 Days with Firm	2	3
Number Employed 366+ Days with Firm	4	4
Associated HCA Medical Clients	27	25
Family Medical	23	19
Children's Medical and SCHIP	3	6
Pregnant Women	1	0
Persons with Disabilities	0	0
Other Coverage	0	0
Monthly Medical and MH Expenditures - All Funds	\$7,691	\$6,046
General Fund-Federal	\$3,926	\$3,021
General Fund-State and Other Sources	\$3,765	\$3,025

Non-client persons with HCA-covered dependents

	January 2011	June 2011
Number of Employed Persons	34	36
Number Employed 0-91 Days with Firm	0	1
Number Employed 92-365 Days with Firm	5	2
Number Employed 366+ Days with Firm	29	33
Associated HCA Medical Clients	59	61
Family Medical	1	1
Children's Medical and SCHIP	57	59
Pregnant Women	1	1
Persons with Disabilities	0	0
Other Coverage	0	0
Monthly Medical and MH Expenditures - All Funds	\$10,041	\$10,248
General Fund-Federal	\$5,541	\$5,705
General Fund-State and Other Sources	\$4,500	\$4,544

TOTAL

	January 2011	June 2011
Number of Employed Clients/Persons	41	43
Number Employed 0-91 Days with Firm	1	1
Number Employed 92-365 Days with Firm	7	5
Number Employed 366+ Days with Firm	33	37
Associated HCA Medical Clients	86	86
Family Medical	24	20
Children's Medical and SCHIP	60	65
Pregnant Women	2	1
Persons with Disabilities	0	0
Other Coverage	0	0
Monthly Medical and MH Expenditures - All Funds	\$17,732	\$16,294
General Fund-Federal	\$9,467	\$8,726
General Fund-State and Other Sources	\$8,265	\$7,569

DATA SOURCES: This report is based on the analysis of Automated Client Eligibility System (ACES) employer name data linked to ProviderOne eligibility data. ACES employer name information does not permit the identification of separately owned franchises operating under the same business name. The employer name information used in this report is self-reported; it is not a required element of the application for public assistance and is not independently verified by DSHS.

494. CM HOLTZINGER

Clients or persons with dependents with HCA medical coverage, by type of coverage

Associated HCA medical clients and estimated medical and mental health expenditures

PREPARED BY: DSHS Research and Data Analysis Division, October 2012

Employed HCA medical clients and their HCA-covered dependents

	January 2011	June 2011
Number of Employed Clients	9	8
Number Employed 0-91 Days with Firm	0	1
Number Employed 92-365 Days with Firm	4	2
Number Employed 366+ Days with Firm	5	5
Associated HCA Medical Clients	12	9
Family Medical	3	3
Children's Medical and SCHIP	7	6
Pregnant Women	2	0
Persons with Disabilities	0	0
Other Coverage	0	0
Monthly Medical and MH Expenditures - All Funds	\$3,570	\$1,731
General Fund-Federal	\$1,844	\$917
General Fund-State and Other Sources	\$1,726	\$813

Non-client persons with HCA-covered dependents

	January 2011	June 2011
Number of Employed Persons	33	33
Number Employed 0-91 Days with Firm	2	0
Number Employed 92-365 Days with Firm	5	6
Number Employed 366+ Days with Firm	26	27
Associated HCA Medical Clients	60	61
Family Medical	1	1
Children's Medical and SCHIP	58	59
Pregnant Women	0	0
Persons with Disabilities	1	1
Other Coverage	0	0
Monthly Medical and MH Expenditures - All Funds	\$10,273	\$10,431
General Fund-Federal	\$5,428	\$5,632
General Fund-State and Other Sources	\$4,845	\$4,799

TOTAL

	January 2011	June 2011
Number of Employed Clients/Persons	42	41
Number Employed 0-91 Days with Firm	2	1
Number Employed 92-365 Days with Firm	9	8
Number Employed 366+ Days with Firm	31	32
Associated HCA Medical Clients	72	70
Family Medical	4	4
Children's Medical and SCHIP	65	65
Pregnant Women	2	0
Persons with Disabilities	1	1
Other Coverage	0	0
Monthly Medical and MH Expenditures - All Funds	\$13,843	\$12,161
General Fund-Federal	\$7,272	\$6,550
General Fund-State and Other Sources	\$6,571	\$5,611

DATA SOURCES: This report is based on the analysis of Automated Client Eligibility System (ACES) employer name data linked to ProviderOne eligibility data. ACES employer name information does not permit the identification of separately owned franchises operating under the same business name. The employer name information used in this report is self-reported; it is not a required element of the application for public assistance and is not independently verified by DSHS.

495. COMMAND CENTER INC

Clients or persons with dependents with HCA medical coverage, by type of coverage

Associated HCA medical clients and estimated medical and mental health expenditures

PREPARED BY: DSHS Research and Data Analysis Division, October 2012

Employed HCA medical clients and their HCA-covered dependents

	January 2011	June 2011
Number of Employed Clients	21	26
Number Employed 0-91 Days with Firm	3	6
Number Employed 92-365 Days with Firm	13	13
Number Employed 366+ Days with Firm	5	7
Associated HCA Medical Clients	39	59
Family Medical	27	49
Children's Medical and SCHIP	3	4
Pregnant Women	1	0
Persons with Disabilities	8	6
Other Coverage	0	0
Monthly Medical and MH Expenditures - All Funds	\$14,026	\$18,260
General Fund-Federal	\$7,083	\$9,258
General Fund-State and Other Sources	\$6,943	\$9,002

Non-client persons with HCA-covered dependents

	January 2011	June 2011
Number of Employed Persons	19	16
Number Employed 0-91 Days with Firm	2	4
Number Employed 92-365 Days with Firm	10	7
Number Employed 366+ Days with Firm	7	5
Associated HCA Medical Clients	31	26
Family Medical	6	3
Children's Medical and SCHIP	25	22
Pregnant Women	0	0
Persons with Disabilities	0	1
Other Coverage	0	0
Monthly Medical and MH Expenditures - All Funds	\$5,328	\$4,810
General Fund-Federal	\$2,864	\$2,524
General Fund-State and Other Sources	\$2,464	\$2,286

TOTAL

	January 2011	June 2011
Number of Employed Clients/Persons	40	42
Number Employed 0-91 Days with Firm	5	10
Number Employed 92-365 Days with Firm	23	20
Number Employed 366+ Days with Firm	12	12
Associated HCA Medical Clients	70	85
Family Medical	33	52
Children's Medical and SCHIP	28	26
Pregnant Women	1	0
Persons with Disabilities	8	7
Other Coverage	0	0
Monthly Medical and MH Expenditures - All Funds	\$19,354	\$23,070
General Fund-Federal	\$9,947	\$11,782
General Fund-State and Other Sources	\$9,407	\$11,288

DATA SOURCES: This report is based on the analysis of Automated Client Eligibility System (ACES) employer name data linked to ProviderOne eligibility data. ACES employer name information does not permit the identification of separately owned franchises operating under the same business name. The employer name information used in this report is self-reported; it is not a required element of the application for public assistance and is not independently verified by DSHS.

495. OSTROM FARMS

Clients or persons with dependents with HCA medical coverage, by type of coverage

Associated HCA medical clients and estimated medical and mental health expenditures

PREPARED BY: DSHS Research and Data Analysis Division, October 2012

Employed HCA medical clients and their HCA-covered dependents

	January 2011	June 2011
Number of Employed Clients	7	8
Number Employed 0-91 Days with Firm	0	0
Number Employed 92-365 Days with Firm	0	1
Number Employed 366+ Days with Firm	7	7
Associated HCA Medical Clients	7	11
Family Medical	1	1
Children's Medical and SCHIP	4	6
Pregnant Women	2	4
Persons with Disabilities	0	0
Other Coverage	0	0
Monthly Medical and MH Expenditures - All Funds	\$2,497	\$4,499
General Fund-Federal	\$1,279	\$2,295
General Fund-State and Other Sources	\$1,217	\$2,204

Non-client persons with HCA-covered dependents

	January 2011	June 2011
Number of Employed Persons	33	34
Number Employed 0-91 Days with Firm	0	0
Number Employed 92-365 Days with Firm	0	1
Number Employed 366+ Days with Firm	33	33
Associated HCA Medical Clients	55	53
Family Medical	7	6
Children's Medical and SCHIP	46	44
Pregnant Women	1	2
Persons with Disabilities	1	1
Other Coverage	0	0
Monthly Medical and MH Expenditures - All Funds	\$9,841	\$10,001
General Fund-Federal	\$4,606	\$4,527
General Fund-State and Other Sources	\$5,235	\$5,475

TOTAL

	January 2011	June 2011
Number of Employed Clients/Persons	40	42
Number Employed 0-91 Days with Firm	0	0
Number Employed 92-365 Days with Firm	0	2
Number Employed 366+ Days with Firm	40	40
Associated HCA Medical Clients	62	64
Family Medical	8	7
Children's Medical and SCHIP	50	50
Pregnant Women	3	6
Persons with Disabilities	1	1
Other Coverage	0	0
Monthly Medical and MH Expenditures - All Funds	\$12,338	\$14,500
General Fund-Federal	\$5,885	\$6,821
General Fund-State and Other Sources	\$6,453	\$7,679

DATA SOURCES: This report is based on the analysis of Automated Client Eligibility System (ACES) employer name data linked to ProviderOne eligibility data. ACES employer name information does not permit the identification of separately owned franchises operating under the same business name. The employer name information used in this report is self-reported; it is not a required element of the application for public assistance and is not independently verified by DSHS.

495. VAN WELL NURSERY

Clients or persons with dependents with HCA medical coverage, by type of coverage

Associated HCA medical clients and estimated medical and mental health expenditures

PREPARED BY: DSHS Research and Data Analysis Division, October 2012

Employed HCA medical clients and their HCA-covered dependents

	January 2011	June 2011
Number of Employed Clients	2	7
Number Employed 0-91 Days with Firm	0	3
Number Employed 92-365 Days with Firm	1	2
Number Employed 366+ Days with Firm	1	2
Associated HCA Medical Clients	6	15
Family Medical	0	4
Children's Medical and SCHIP	5	8
Pregnant Women	1	3
Persons with Disabilities	0	0
Other Coverage	0	0
Monthly Medical and MH Expenditures - All Funds	\$1,592	\$4,431
General Fund-Federal	\$856	\$2,234
General Fund-State and Other Sources	\$736	\$2,198

Non-client persons with HCA-covered dependents

	January 2011	June 2011
Number of Employed Persons	36	37
Number Employed 0-91 Days with Firm	1	4
Number Employed 92-365 Days with Firm	4	4
Number Employed 366+ Days with Firm	31	29
Associated HCA Medical Clients	61	54
Family Medical	1	5
Children's Medical and SCHIP	58	49
Pregnant Women	2	0
Persons with Disabilities	0	0
Other Coverage	0	0
Monthly Medical and MH Expenditures - All Funds	\$10,732	\$8,142
General Fund-Federal	\$5,259	\$3,995
General Fund-State and Other Sources	\$5,473	\$4,146

TOTAL

	January 2011	June 2011
Number of Employed Clients/Persons	38	44
Number Employed 0-91 Days with Firm	1	7
Number Employed 92-365 Days with Firm	5	6
Number Employed 366+ Days with Firm	32	31
Associated HCA Medical Clients	67	69
Family Medical	1	9
Children's Medical and SCHIP	63	57
Pregnant Women	3	3
Persons with Disabilities	0	0
Other Coverage	0	0
Monthly Medical and MH Expenditures - All Funds	\$12,324	\$12,573
General Fund-Federal	\$6,115	\$6,229
General Fund-State and Other Sources	\$6,210	\$6,344

DATA SOURCES: This report is based on the analysis of Automated Client Eligibility System (ACES) employer name data linked to ProviderOne eligibility data. ACES employer name information does not permit the identification of separately owned franchises operating under the same business name. The employer name information used in this report is self-reported; it is not a required element of the application for public assistance and is not independently verified by DSHS.

495. YAKIMA FRUIT AND COLD STORAGE

Clients or persons with dependents with HCA medical coverage, by type of coverage

Associated HCA medical clients and estimated medical and mental health expenditures

PREPARED BY: DSHS Research and Data Analysis Division, October 2012

Employed HCA medical clients and their HCA-covered dependents

	January 2011	June 2011
Number of Employed Clients	5	5
Number Employed 0-91 Days with Firm	0	0
Number Employed 92-365 Days with Firm	1	1
Number Employed 366+ Days with Firm	4	4
Associated HCA Medical Clients	7	4
Family Medical	4	3
Children's Medical and SCHIP	3	1
Pregnant Women	0	0
Persons with Disabilities	0	0
Other Coverage	0	0
Monthly Medical and MH Expenditures - All Funds	\$1,659	\$917
General Fund-Federal	\$863	\$473
General Fund-State and Other Sources	\$796	\$444

Non-client persons with HCA-covered dependents

	January 2011	June 2011
Number of Employed Persons	38	34
Number Employed 0-91 Days with Firm	1	0
Number Employed 92-365 Days with Firm	6	5
Number Employed 366+ Days with Firm	31	29
Associated HCA Medical Clients	56	48
Family Medical	0	1
Children's Medical and SCHIP	53	45
Pregnant Women	1	2
Persons with Disabilities	2	0
Other Coverage	0	0
Monthly Medical and MH Expenditures - All Funds	\$11,414	\$9,047
General Fund-Federal	\$6,176	\$4,908
General Fund-State and Other Sources	\$5,238	\$4,139

TOTAL

	January 2011	June 2011
Number of Employed Clients/Persons	43	39
Number Employed 0-91 Days with Firm	1	0
Number Employed 92-365 Days with Firm	7	6
Number Employed 366+ Days with Firm	35	33
Associated HCA Medical Clients	63	52
Family Medical	4	4
Children's Medical and SCHIP	56	46
Pregnant Women	1	2
Persons with Disabilities	2	0
Other Coverage	0	0
Monthly Medical and MH Expenditures - All Funds	\$13,074	\$9,964
General Fund-Federal	\$7,039	\$5,381
General Fund-State and Other Sources	\$6,035	\$4,583

DATA SOURCES: This report is based on the analysis of Automated Client Eligibility System (ACES) employer name data linked to ProviderOne eligibility data. ACES employer name information does not permit the identification of separately owned franchises operating under the same business name. The employer name information used in this report is self-reported; it is not a required element of the application for public assistance and is not independently verified by DSHS.

499. OIL CAN HENRY'S

Clients or persons with dependents with HCA medical coverage, by type of coverage

Associated HCA medical clients and estimated medical and mental health expenditures

PREPARED BY: DSHS Research and Data Analysis Division, October 2012

Employed HCA medical clients and their HCA-covered dependents

	January 2011	June 2011
Number of Employed Clients	6	6
Number Employed 0-91 Days with Firm	0	1
Number Employed 92-365 Days with Firm	3	4
Number Employed 366+ Days with Firm	3	1
Associated HCA Medical Clients	15	13
Family Medical	13	13
Children's Medical and SCHIP	1	0
Pregnant Women	0	0
Persons with Disabilities	1	0
Other Coverage	0	0
Monthly Medical and MH Expenditures - All Funds	\$5,239	\$4,179
General Fund-Federal	\$2,672	\$2,128
General Fund-State and Other Sources	\$2,567	\$2,051

Non-client persons with HCA-covered dependents

	January 2011	June 2011
Number of Employed Persons	38	31
Number Employed 0-91 Days with Firm	0	0
Number Employed 92-365 Days with Firm	11	5
Number Employed 366+ Days with Firm	27	26
Associated HCA Medical Clients	71	59
Family Medical	10	4
Children's Medical and SCHIP	55	53
Pregnant Women	5	2
Persons with Disabilities	1	0
Other Coverage	0	0
Monthly Medical and MH Expenditures - All Funds	\$17,230	\$11,657
General Fund-Federal	\$9,100	\$6,263
General Fund-State and Other Sources	\$8,130	\$5,395

TOTAL

	January 2011	June 2011
Number of Employed Clients/Persons	44	37
Number Employed 0-91 Days with Firm	0	1
Number Employed 92-365 Days with Firm	14	9
Number Employed 366+ Days with Firm	30	27
Associated HCA Medical Clients	86	72
Family Medical	23	17
Children's Medical and SCHIP	56	53
Pregnant Women	5	2
Persons with Disabilities	2	0
Other Coverage	0	0
Monthly Medical and MH Expenditures - All Funds	\$22,469	\$15,836
General Fund-Federal	\$11,772	\$8,391
General Fund-State and Other Sources	\$10,697	\$7,446

DATA SOURCES: This report is based on the analysis of Automated Client Eligibility System (ACES) employer name data linked to ProviderOne eligibility data. ACES employer name information does not permit the identification of separately owned franchises operating under the same business name. The employer name information used in this report is self-reported; it is not a required element of the application for public assistance and is not independently verified by DSHS.

499. SUQUAMISH TRIBE

Clients or persons with dependents with HCA medical coverage, by type of coverage

Associated HCA medical clients and estimated medical and mental health expenditures

PREPARED BY: DSHS Research and Data Analysis Division, October 2012

Employed HCA medical clients and their HCA-covered dependents

	January 2011	June 2011
Number of Employed Clients	4	4
Number Employed 0-91 Days with Firm	0	1
Number Employed 92-365 Days with Firm	2	1
Number Employed 366+ Days with Firm	2	2
Associated HCA Medical Clients	11	14
Family Medical	3	7
Children's Medical and SCHIP	7	7
Pregnant Women	1	0
Persons with Disabilities	0	0
Other Coverage	0	0
Monthly Medical and MH Expenditures - All Funds	\$2,980	\$3,312
General Fund-Federal	\$1,551	\$1,729
General Fund-State and Other Sources	\$1,428	\$1,584

Non-client persons with HCA-covered dependents

	January 2011	June 2011
Number of Employed Persons	36	37
Number Employed 0-91 Days with Firm	1	0
Number Employed 92-365 Days with Firm	5	4
Number Employed 366+ Days with Firm	30	33
Associated HCA Medical Clients	71	72
Family Medical	10	10
Children's Medical and SCHIP	59	62
Pregnant Women	2	0
Persons with Disabilities	0	0
Other Coverage	0	0
Monthly Medical and MH Expenditures - All Funds	\$13,004	\$11,815
General Fund-Federal	\$7,042	\$6,471
General Fund-State and Other Sources	\$5,962	\$5,344

TOTAL

	January 2011	June 2011
Number of Employed Clients/Persons	40	41
Number Employed 0-91 Days with Firm	1	1
Number Employed 92-365 Days with Firm	7	5
Number Employed 366+ Days with Firm	32	35
Associated HCA Medical Clients	82	86
Family Medical	13	17
Children's Medical and SCHIP	66	69
Pregnant Women	3	0
Persons with Disabilities	0	0
Other Coverage	0	0
Monthly Medical and MH Expenditures - All Funds	\$15,983	\$15,127
General Fund-Federal	\$8,593	\$8,200
General Fund-State and Other Sources	\$7,390	\$6,927

DATA SOURCES: This report is based on the analysis of Automated Client Eligibility System (ACES) employer name data linked to ProviderOne eligibility data. ACES employer name information does not permit the identification of separately owned franchises operating under the same business name. The employer name information used in this report is self-reported; it is not a required element of the application for public assistance and is not independently verified by DSHS.

501. BELLEVUE SCHOOL DISTRICT

Clients or persons with dependents with HCA medical coverage, by type of coverage

Associated HCA medical clients and estimated medical and mental health expenditures

PREPARED BY: DSHS Research and Data Analysis Division, October 2012

Employed HCA medical clients and their HCA-covered dependents

	January 2011	June 2011
Number of Employed Clients	7	6
Number Employed 0-91 Days with Firm	0	0
Number Employed 92-365 Days with Firm	3	3
Number Employed 366+ Days with Firm	4	3
Associated HCA Medical Clients	13	10
Family Medical	11	8
Children's Medical and SCHIP	2	2
Pregnant Women	0	0
Persons with Disabilities	0	0
Other Coverage	0	0
Monthly Medical and MH Expenditures - All Funds	\$3,423	\$2,668
General Fund-Federal	\$1,755	\$1,371
General Fund-State and Other Sources	\$1,668	\$1,297

Non-client persons with HCA-covered dependents

	January 2011	June 2011
Number of Employed Persons	33	34
Number Employed 0-91 Days with Firm	0	0
Number Employed 92-365 Days with Firm	7	6
Number Employed 366+ Days with Firm	26	28
Associated HCA Medical Clients	51	63
Family Medical	0	3
Children's Medical and SCHIP	48	58
Pregnant Women	2	1
Persons with Disabilities	1	1
Other Coverage	0	0
Monthly Medical and MH Expenditures - All Funds	\$10,352	\$11,647
General Fund-Federal	\$5,554	\$6,282
General Fund-State and Other Sources	\$4,798	\$5,365

TOTAL

	January 2011	June 2011
Number of Employed Clients/Persons	40	40
Number Employed 0-91 Days with Firm	0	0
Number Employed 92-365 Days with Firm	10	9
Number Employed 366+ Days with Firm	30	31
Associated HCA Medical Clients	64	73
Family Medical	11	11
Children's Medical and SCHIP	50	60
Pregnant Women	2	1
Persons with Disabilities	1	1
Other Coverage	0	0
Monthly Medical and MH Expenditures - All Funds	\$13,775	\$14,315
General Fund-Federal	\$7,309	\$7,653
General Fund-State and Other Sources	\$6,466	\$6,662

DATA SOURCES: This report is based on the analysis of Automated Client Eligibility System (ACES) employer name data linked to ProviderOne eligibility data. ACES employer name information does not permit the identification of separately owned franchises operating under the same business name. The employer name information used in this report is self-reported; it is not a required element of the application for public assistance and is not independently verified by DSHS.

501. FASHION LADY BUG

Clients or persons with dependents with HCA medical coverage, by type of coverage

Associated HCA medical clients and estimated medical and mental health expenditures

PREPARED BY: DSHS Research and Data Analysis Division, October 2012

Employed HCA medical clients and their HCA-covered dependents

	January 2011	June 2011
Number of Employed Clients	29	29
Number Employed 0-91 Days with Firm	5	4
Number Employed 92-365 Days with Firm	8	5
Number Employed 366+ Days with Firm	16	20
Associated HCA Medical Clients	49	44
Family Medical	28	35
Children's Medical and SCHIP	15	7
Pregnant Women	4	1
Persons with Disabilities	2	1
Other Coverage	0	0
Monthly Medical and MH Expenditures - All Funds	\$15,754	\$12,830
General Fund-Federal	\$8,081	\$6,579
General Fund-State and Other Sources	\$7,674	\$6,251

Non-client persons with HCA-covered dependents

	January 2011	June 2011
Number of Employed Persons	12	10
Number Employed 0-91 Days with Firm	1	1
Number Employed 92-365 Days with Firm	5	2
Number Employed 366+ Days with Firm	6	7
Associated HCA Medical Clients	22	19
Family Medical	1	0
Children's Medical and SCHIP	21	19
Pregnant Women	0	0
Persons with Disabilities	0	0
Other Coverage	0	0
Monthly Medical and MH Expenditures - All Funds	\$3,585	\$3,090
General Fund-Federal	\$1,952	\$1,688
General Fund-State and Other Sources	\$1,633	\$1,402

TOTAL

	January 2011	June 2011
Number of Employed Clients/Persons	41	39
Number Employed 0-91 Days with Firm	6	5
Number Employed 92-365 Days with Firm	13	7
Number Employed 366+ Days with Firm	22	27
Associated HCA Medical Clients	71	63
Family Medical	29	35
Children's Medical and SCHIP	36	26
Pregnant Women	4	1
Persons with Disabilities	2	1
Other Coverage	0	0
Monthly Medical and MH Expenditures - All Funds	\$19,339	\$15,921
General Fund-Federal	\$10,033	\$8,267
General Fund-State and Other Sources	\$9,306	\$7,653

DATA SOURCES: This report is based on the analysis of Automated Client Eligibility System (ACES) employer name data linked to ProviderOne eligibility data. ACES employer name information does not permit the identification of separately owned franchises operating under the same business name. The employer name information used in this report is self-reported; it is not a required element of the application for public assistance and is not independently verified by DSHS.

501. HIGHLINE COMMUNITY COLLEGE

Clients or persons with dependents with HCA medical coverage, by type of coverage

Associated HCA medical clients and estimated medical and mental health expenditures

PREPARED BY: DSHS Research and Data Analysis Division, October 2012

Employed HCA medical clients and their HCA-covered dependents

	January 2011	June 2011
Number of Employed Clients	28	28
Number Employed 0-91 Days with Firm	0	4
Number Employed 92-365 Days with Firm	14	7
Number Employed 366+ Days with Firm	14	17
Associated HCA Medical Clients	62	56
Family Medical	47	46
Children's Medical and SCHIP	10	6
Pregnant Women	0	1
Persons with Disabilities	5	3
Other Coverage	0	0
Monthly Medical and MH Expenditures - All Funds	\$17,701	\$16,643
General Fund-Federal	\$9,024	\$8,476
General Fund-State and Other Sources	\$8,677	\$8,168

Non-client persons with HCA-covered dependents

	January 2011	June 2011
Number of Employed Persons	10	14
Number Employed 0-91 Days with Firm	0	1
Number Employed 92-365 Days with Firm	2	4
Number Employed 366+ Days with Firm	8	9
Associated HCA Medical Clients	18	28
Family Medical	1	5
Children's Medical and SCHIP	17	23
Pregnant Women	0	0
Persons with Disabilities	0	0
Other Coverage	0	0
Monthly Medical and MH Expenditures - All Funds	\$3,061	\$4,772
General Fund-Federal	\$1,637	\$2,522
General Fund-State and Other Sources	\$1,424	\$2,250

TOTAL

	January 2011	June 2011
Number of Employed Clients/Persons	38	42
Number Employed 0-91 Days with Firm	0	5
Number Employed 92-365 Days with Firm	16	11
Number Employed 366+ Days with Firm	22	26
Associated HCA Medical Clients	80	84
Family Medical	48	51
Children's Medical and SCHIP	27	29
Pregnant Women	0	1
Persons with Disabilities	5	3
Other Coverage	0	0
Monthly Medical and MH Expenditures - All Funds	\$20,762	\$21,416
General Fund-Federal	\$10,661	\$10,998
General Fund-State and Other Sources	\$10,101	\$10,418

DATA SOURCES: This report is based on the analysis of Automated Client Eligibility System (ACES) employer name data linked to ProviderOne eligibility data. ACES employer name information does not permit the identification of separately owned franchises operating under the same business name. The employer name information used in this report is self-reported; it is not a required element of the application for public assistance and is not independently verified by DSHS.

501. WAPATO SCHOOL DISTRICT

Clients or persons with dependents with HCA medical coverage, by type of coverage

Associated HCA medical clients and estimated medical and mental health expenditures

PREPARED BY: DSHS Research and Data Analysis Division, October 2012

Employed HCA medical clients and their HCA-covered dependents

	January 2011	June 2011
Number of Employed Clients	10	10
Number Employed 0-91 Days with Firm	2	0
Number Employed 92-365 Days with Firm	0	1
Number Employed 366+ Days with Firm	8	9
Associated HCA Medical Clients	31	25
Family Medical	6	5
Children's Medical and SCHIP	23	17
Pregnant Women	2	3
Persons with Disabilities	0	0
Other Coverage	0	0
Monthly Medical and MH Expenditures - All Funds	\$7,423	\$6,621
General Fund-Federal	\$3,902	\$3,450
General Fund-State and Other Sources	\$3,520	\$3,171

Non-client persons with HCA-covered dependents

	January 2011	June 2011
Number of Employed Persons	30	30
Number Employed 0-91 Days with Firm	0	0
Number Employed 92-365 Days with Firm	1	4
Number Employed 366+ Days with Firm	29	26
Associated HCA Medical Clients	45	42
Family Medical	1	1
Children's Medical and SCHIP	44	40
Pregnant Women	0	0
Persons with Disabilities	0	1
Other Coverage	0	0
Monthly Medical and MH Expenditures - All Funds	\$7,296	\$7,431
General Fund-Federal	\$3,992	\$4,026
General Fund-State and Other Sources	\$3,304	\$3,406

TOTAL

	January 2011	June 2011
Number of Employed Clients/Persons	40	40
Number Employed 0-91 Days with Firm	2	0
Number Employed 92-365 Days with Firm	1	5
Number Employed 366+ Days with Firm	37	35
Associated HCA Medical Clients	76	67
Family Medical	7	6
Children's Medical and SCHIP	67	57
Pregnant Women	2	3
Persons with Disabilities	0	1
Other Coverage	0	0
Monthly Medical and MH Expenditures - All Funds	\$14,719	\$14,052
General Fund-Federal	\$7,895	\$7,475
General Fund-State and Other Sources	\$6,824	\$6,577

DATA SOURCES: This report is based on the analysis of Automated Client Eligibility System (ACES) employer name data linked to ProviderOne eligibility data. ACES employer name information does not permit the identification of separately owned franchises operating under the same business name. The employer name information used in this report is self-reported; it is not a required element of the application for public assistance and is not independently verified by DSHS.

501. WESLEY HOMES

Clients or persons with dependents with HCA medical coverage, by type of coverage

Associated HCA medical clients and estimated medical and mental health expenditures

PREPARED BY: DSHS Research and Data Analysis Division, October 2012

Employed HCA medical clients and their HCA-covered dependents

	January 2011	June 2011
Number of Employed Clients	14	15
Number Employed 0-91 Days with Firm	5	0
Number Employed 92-365 Days with Firm	4	6
Number Employed 366+ Days with Firm	5	9
Associated HCA Medical Clients	29	19
Family Medical	18	9
Children's Medical and SCHIP	6	6
Pregnant Women	5	3
Persons with Disabilities	0	1
Other Coverage	0	0
Monthly Medical and MH Expenditures - All Funds	\$9,635	\$7,044
General Fund-Federal	\$4,855	\$3,616
General Fund-State and Other Sources	\$4,780	\$3,428

Non-client persons with HCA-covered dependents

	January 2011	June 2011
Number of Employed Persons	26	25
Number Employed 0-91 Days with Firm	1	0
Number Employed 92-365 Days with Firm	5	2
Number Employed 366+ Days with Firm	20	23
Associated HCA Medical Clients	42	42
Family Medical	4	3
Children's Medical and SCHIP	37	37
Pregnant Women	0	0
Persons with Disabilities	1	2
Other Coverage	0	0
Monthly Medical and MH Expenditures - All Funds	\$7,798	\$8,108
General Fund-Federal	\$4,252	\$4,421
General Fund-State and Other Sources	\$3,546	\$3,687

TOTAL

	January 2011	June 2011
Number of Employed Clients/Persons	40	40
Number Employed 0-91 Days with Firm	6	0
Number Employed 92-365 Days with Firm	9	8
Number Employed 366+ Days with Firm	25	32
Associated HCA Medical Clients	71	61
Family Medical	22	12
Children's Medical and SCHIP	43	43
Pregnant Women	5	3
Persons with Disabilities	1	3
Other Coverage	0	0
Monthly Medical and MH Expenditures - All Funds	\$17,433	\$15,151
General Fund-Federal	\$9,107	\$8,037
General Fund-State and Other Sources	\$8,326	\$7,114

DATA SOURCES: This report is based on the analysis of Automated Client Eligibility System (ACES) employer name data linked to ProviderOne eligibility data. ACES employer name information does not permit the identification of separately owned franchises operating under the same business name. The employer name information used in this report is self-reported; it is not a required element of the application for public assistance and is not independently verified by DSHS.

506. ALLIED BARTON SECURITY

Clients or persons with dependents with HCA medical coverage, by type of coverage

Associated HCA medical clients and estimated medical and mental health expenditures

PREPARED BY: DSHS Research and Data Analysis Division, October 2012

Employed HCA medical clients and their HCA-covered dependents

	January 2011	June 2011
Number of Employed Clients	15	10
Number Employed 0-91 Days with Firm	0	2
Number Employed 92-365 Days with Firm	10	1
Number Employed 366+ Days with Firm	5	7
Associated HCA Medical Clients	38	18
Family Medical	31	14
Children's Medical and SCHIP	4	1
Pregnant Women	2	2
Persons with Disabilities	0	1
Other Coverage	1	0
Monthly Medical and MH Expenditures - All Funds	\$12,106	\$6,726
General Fund-Federal	\$6,334	\$3,403
General Fund-State and Other Sources	\$5,773	\$3,322

Non-client persons with HCA-covered dependents

	January 2011	June 2011
Number of Employed Persons	31	23
Number Employed 0-91 Days with Firm	0	0
Number Employed 92-365 Days with Firm	5	0
Number Employed 366+ Days with Firm	26	23
Associated HCA Medical Clients	48	34
Family Medical	1	0
Children's Medical and SCHIP	42	30
Pregnant Women	2	2
Persons with Disabilities	3	2
Other Coverage	0	0
Monthly Medical and MH Expenditures - All Funds	\$11,365	\$8,181
General Fund-Federal	\$6,011	\$4,340
General Fund-State and Other Sources	\$5,354	\$3,840

TOTAL

	January 2011	June 2011
Number of Employed Clients/Persons	46	33
Number Employed 0-91 Days with Firm	0	2
Number Employed 92-365 Days with Firm	15	1
Number Employed 366+ Days with Firm	31	30
Associated HCA Medical Clients	86	52
Family Medical	32	14
Children's Medical and SCHIP	46	31
Pregnant Women	4	4
Persons with Disabilities	3	3
Other Coverage	1	0
Monthly Medical and MH Expenditures - All Funds	\$23,471	\$14,907
General Fund-Federal	\$12,345	\$7,744
General Fund-State and Other Sources	\$11,126	\$7,163

DATA SOURCES: This report is based on the analysis of Automated Client Eligibility System (ACES) employer name data linked to ProviderOne eligibility data. ACES employer name information does not permit the identification of separately owned franchises operating under the same business name. The employer name information used in this report is self-reported; it is not a required element of the application for public assistance and is not independently verified by DSHS.

506. ARMY NATIONAL GUARD

Clients or persons with dependents with HCA medical coverage, by type of coverage

Associated HCA medical clients and estimated medical and mental health expenditures

PREPARED BY: DSHS Research and Data Analysis Division, October 2012

Employed HCA medical clients and their HCA-covered dependents

	January 2011	June 2011
Number of Employed Clients	12	16
Number Employed 0-91 Days with Firm	1	0
Number Employed 92-365 Days with Firm	2	3
Number Employed 366+ Days with Firm	9	13
Associated HCA Medical Clients	19	24
Family Medical	16	22
Children's Medical and SCHIP	2	1
Pregnant Women	1	1
Persons with Disabilities	0	0
Other Coverage	0	0
Monthly Medical and MH Expenditures - All Funds	\$6,097	\$7,692
General Fund-Federal	\$3,109	\$3,915
General Fund-State and Other Sources	\$2,989	\$3,777

Non-client persons with HCA-covered dependents

	January 2011	June 2011
Number of Employed Persons	26	25
Number Employed 0-91 Days with Firm	0	0
Number Employed 92-365 Days with Firm	4	6
Number Employed 366+ Days with Firm	22	19
Associated HCA Medical Clients	44	39
Family Medical	0	2
Children's Medical and SCHIP	40	34
Pregnant Women	3	2
Persons with Disabilities	1	1
Other Coverage	0	0
Monthly Medical and MH Expenditures - All Funds	\$9,807	\$8,549
General Fund-Federal	\$5,200	\$4,542
General Fund-State and Other Sources	\$4,608	\$4,007

TOTAL

	January 2011	June 2011
Number of Employed Clients/Persons	38	41
Number Employed 0-91 Days with Firm	1	0
Number Employed 92-365 Days with Firm	6	9
Number Employed 366+ Days with Firm	31	32
Associated HCA Medical Clients	63	63
Family Medical	16	24
Children's Medical and SCHIP	42	35
Pregnant Women	4	3
Persons with Disabilities	1	1
Other Coverage	0	0
Monthly Medical and MH Expenditures - All Funds	\$15,905	\$16,241
General Fund-Federal	\$8,309	\$8,457
General Fund-State and Other Sources	\$7,596	\$7,784

DATA SOURCES: This report is based on the analysis of Automated Client Eligibility System (ACES) employer name data linked to ProviderOne eligibility data. ACES employer name information does not permit the identification of separately owned franchises operating under the same business name. The employer name information used in this report is self-reported; it is not a required element of the application for public assistance and is not independently verified by DSHS.

506. COLUMBIA BASIN HEALTH

Clients or persons with dependents with HCA medical coverage, by type of coverage

Associated HCA medical clients and estimated medical and mental health expenditures

PREPARED BY: DSHS Research and Data Analysis Division, October 2012

Employed HCA medical clients and their HCA-covered dependents

	January 2011	June 2011
Number of Employed Clients	5	9
Number Employed 0-91 Days with Firm	1	0
Number Employed 92-365 Days with Firm	1	4
Number Employed 366+ Days with Firm	3	5
Associated HCA Medical Clients	11	23
Family Medical	0	3
Children's Medical and SCHIP	9	17
Pregnant Women	2	3
Persons with Disabilities	0	0
Other Coverage	0	0
Monthly Medical and MH Expenditures - All Funds	\$3,141	\$6,035
General Fund-Federal	\$1,638	\$3,152
General Fund-State and Other Sources	\$1,503	\$2,884

Non-client persons with HCA-covered dependents

	January 2011	June 2011
Number of Employed Persons	32	33
Number Employed 0-91 Days with Firm	1	0
Number Employed 92-365 Days with Firm	4	4
Number Employed 366+ Days with Firm	27	29
Associated HCA Medical Clients	58	62
Family Medical	0	0
Children's Medical and SCHIP	58	62
Pregnant Women	0	0
Persons with Disabilities	0	0
Other Coverage	0	0
Monthly Medical and MH Expenditures - All Funds	\$9,256	\$9,907
General Fund-Federal	\$5,132	\$5,488
General Fund-State and Other Sources	\$4,124	\$4,419

TOTAL

	January 2011	June 2011
Number of Employed Clients/Persons	37	42
Number Employed 0-91 Days with Firm	2	0
Number Employed 92-365 Days with Firm	5	8
Number Employed 366+ Days with Firm	30	34
Associated HCA Medical Clients	69	85
Family Medical	0	3
Children's Medical and SCHIP	67	79
Pregnant Women	2	3
Persons with Disabilities	0	0
Other Coverage	0	0
Monthly Medical and MH Expenditures - All Funds	\$12,397	\$15,942
General Fund-Federal	\$6,770	\$8,639
General Fund-State and Other Sources	\$5,627	\$7,302

DATA SOURCES: This report is based on the analysis of Automated Client Eligibility System (ACES) employer name data linked to ProviderOne eligibility data. ACES employer name information does not permit the identification of separately owned franchises operating under the same business name. The employer name information used in this report is self-reported; it is not a required element of the application for public assistance and is not independently verified by DSHS.

506. PAML

Clients or persons with dependents with HCA medical coverage, by type of coverage

Associated HCA medical clients and estimated medical and mental health expenditures

PREPARED BY: DSHS Research and Data Analysis Division, October 2012

Employed HCA medical clients and their HCA-covered dependents

	January 2011	June 2011
Number of Employed Clients	8	9
Number Employed 0-91 Days with Firm	1	1
Number Employed 92-365 Days with Firm	3	3
Number Employed 366+ Days with Firm	4	5
Associated HCA Medical Clients	10	18
Family Medical	5	9
Children's Medical and SCHIP	3	6
Pregnant Women	1	2
Persons with Disabilities	1	1
Other Coverage	0	0
Monthly Medical and MH Expenditures - All Funds	\$3,955	\$5,703
General Fund-Federal	\$2,041	\$2,913
General Fund-State and Other Sources	\$1,914	\$2,790

Non-client persons with HCA-covered dependents

	January 2011	June 2011
Number of Employed Persons	28	34
Number Employed 0-91 Days with Firm	1	0
Number Employed 92-365 Days with Firm	5	7
Number Employed 366+ Days with Firm	22	27
Associated HCA Medical Clients	57	71
Family Medical	0	0
Children's Medical and SCHIP	56	68
Pregnant Women	1	3
Persons with Disabilities	0	0
Other Coverage	0	0
Monthly Medical and MH Expenditures - All Funds	\$9,651	\$13,309
General Fund-Federal	\$5,359	\$7,267
General Fund-State and Other Sources	\$4,291	\$6,042

TOTAL

	January 2011	June 2011
Number of Employed Clients/Persons	36	43
Number Employed 0-91 Days with Firm	2	1
Number Employed 92-365 Days with Firm	8	10
Number Employed 366+ Days with Firm	26	32
Associated HCA Medical Clients	67	89
Family Medical	5	9
Children's Medical and SCHIP	59	74
Pregnant Women	2	5
Persons with Disabilities	1	1
Other Coverage	0	0
Monthly Medical and MH Expenditures - All Funds	\$13,606	\$19,012
General Fund-Federal	\$7,400	\$10,180
General Fund-State and Other Sources	\$6,205	\$8,832

DATA SOURCES: This report is based on the analysis of Automated Client Eligibility System (ACES) employer name data linked to ProviderOne eligibility data. ACES employer name information does not permit the identification of separately owned franchises operating under the same business name. The employer name information used in this report is self-reported; it is not a required element of the application for public assistance and is not independently verified by DSHS.

506. SHELTON SCHOOL DISTRICT

Clients or persons with dependents with HCA medical coverage, by type of coverage

Associated HCA medical clients and estimated medical and mental health expenditures

PREPARED BY: DSHS Research and Data Analysis Division, October 2012

Employed HCA medical clients and their HCA-covered dependents

	January 2011	June 2011
Number of Employed Clients	13	12
Number Employed 0-91 Days with Firm	3	2
Number Employed 92-365 Days with Firm	1	2
Number Employed 366+ Days with Firm	9	8
Associated HCA Medical Clients	25	21
Family Medical	18	18
Children's Medical and SCHIP	5	1
Pregnant Women	0	0
Persons with Disabilities	1	1
Other Coverage	1	1
Monthly Medical and MH Expenditures - All Funds	\$6,877	\$5,949
General Fund-Federal	\$3,465	\$2,980
General Fund-State and Other Sources	\$3,411	\$2,969

Non-client persons with HCA-covered dependents

	January 2011	June 2011
Number of Employed Persons	25	29
Number Employed 0-91 Days with Firm	0	1
Number Employed 92-365 Days with Firm	2	3
Number Employed 366+ Days with Firm	23	25
Associated HCA Medical Clients	34	42
Family Medical	0	1
Children's Medical and SCHIP	33	40
Pregnant Women	0	0
Persons with Disabilities	0	0
Other Coverage	1	1
Monthly Medical and MH Expenditures - All Funds	\$5,451	\$6,759
General Fund-Federal	\$2,920	\$3,628
General Fund-State and Other Sources	\$2,532	\$3,131

TOTAL

	January 2011	June 2011
Number of Employed Clients/Persons	38	41
Number Employed 0-91 Days with Firm	3	3
Number Employed 92-365 Days with Firm	3	5
Number Employed 366+ Days with Firm	32	33
Associated HCA Medical Clients	59	63
Family Medical	18	19
Children's Medical and SCHIP	38	41
Pregnant Women	0	0
Persons with Disabilities	1	1
Other Coverage	2	2
Monthly Medical and MH Expenditures - All Funds	\$12,328	\$12,708
General Fund-Federal	\$6,385	\$6,608
General Fund-State and Other Sources	\$5,943	\$6,100

DATA SOURCES: This report is based on the analysis of Automated Client Eligibility System (ACES) employer name data linked to ProviderOne eligibility data. ACES employer name information does not permit the identification of separately owned franchises operating under the same business name. The employer name information used in this report is self-reported; it is not a required element of the application for public assistance and is not independently verified by DSHS.

506. UWAJIMAYA

Clients or persons with dependents with HCA medical coverage, by type of coverage

Associated HCA medical clients and estimated medical and mental health expenditures

PREPARED BY: DSHS Research and Data Analysis Division, October 2012

Employed HCA medical clients and their HCA-covered dependents

	January 2011	June 2011
Number of Employed Clients	6	7
Number Employed 0-91 Days with Firm	1	1
Number Employed 92-365 Days with Firm	1	2
Number Employed 366+ Days with Firm	4	4
Associated HCA Medical Clients	13	15
Family Medical	10	13
Children's Medical and SCHIP	2	0
Pregnant Women	1	1
Persons with Disabilities	0	1
Other Coverage	0	0
Monthly Medical and MH Expenditures - All Funds	\$3,597	\$5,201
General Fund-Federal	\$1,836	\$2,627
General Fund-State and Other Sources	\$1,761	\$2,574

Non-client persons with HCA-covered dependents

	January 2011	June 2011
Number of Employed Persons	34	32
Number Employed 0-91 Days with Firm	0	0
Number Employed 92-365 Days with Firm	1	0
Number Employed 366+ Days with Firm	33	32
Associated HCA Medical Clients	38	36
Family Medical	0	0
Children's Medical and SCHIP	37	35
Pregnant Women	1	1
Persons with Disabilities	0	0
Other Coverage	0	0
Monthly Medical and MH Expenditures - All Funds	\$6,706	\$6,351
General Fund-Federal	\$3,618	\$3,436
General Fund-State and Other Sources	\$3,089	\$2,915

TOTAL

	January 2011	June 2011
Number of Employed Clients/Persons	40	39
Number Employed 0-91 Days with Firm	1	1
Number Employed 92-365 Days with Firm	2	2
Number Employed 366+ Days with Firm	37	36
Associated HCA Medical Clients	51	51
Family Medical	10	13
Children's Medical and SCHIP	39	35
Pregnant Women	2	2
Persons with Disabilities	0	1
Other Coverage	0	0
Monthly Medical and MH Expenditures - All Funds	\$10,303	\$11,553
General Fund-Federal	\$5,453	\$6,063
General Fund-State and Other Sources	\$4,850	\$5,489

DATA SOURCES: This report is based on the analysis of Automated Client Eligibility System (ACES) employer name data linked to ProviderOne eligibility data. ACES employer name information does not permit the identification of separately owned franchises operating under the same business name. The employer name information used in this report is self-reported; it is not a required element of the application for public assistance and is not independently verified by DSHS.

506. VA HOSPITAL

Clients or persons with dependents with HCA medical coverage, by type of coverage

Associated HCA medical clients and estimated medical and mental health expenditures

PREPARED BY: DSHS Research and Data Analysis Division, October 2012

Employed HCA medical clients and their HCA-covered dependents

	January 2011	June 2011
Number of Employed Clients	11	10
Number Employed 0-91 Days with Firm	0	0
Number Employed 92-365 Days with Firm	7	5
Number Employed 366+ Days with Firm	4	5
Associated HCA Medical Clients	27	29
Family Medical	21	26
Children's Medical and SCHIP	3	1
Pregnant Women	0	0
Persons with Disabilities	3	2
Other Coverage	0	0
Monthly Medical and MH Expenditures - All Funds	\$7,872	\$8,101
General Fund-Federal	\$3,999	\$4,115
General Fund-State and Other Sources	\$3,872	\$3,985

Non-client persons with HCA-covered dependents

	January 2011	June 2011
Number of Employed Persons	27	31
Number Employed 0-91 Days with Firm	0	1
Number Employed 92-365 Days with Firm	5	5
Number Employed 366+ Days with Firm	22	25
Associated HCA Medical Clients	56	63
Family Medical	1	1
Children's Medical and SCHIP	53	60
Pregnant Women	2	2
Persons with Disabilities	0	0
Other Coverage	0	0
Monthly Medical and MH Expenditures - All Funds	\$10,437	\$11,486
General Fund-Federal	\$5,630	\$6,241
General Fund-State and Other Sources	\$4,807	\$5,245

TOTAL

	January 2011	June 2011
Number of Employed Clients/Persons	38	41
Number Employed 0-91 Days with Firm	0	1
Number Employed 92-365 Days with Firm	12	10
Number Employed 366+ Days with Firm	26	30
Associated HCA Medical Clients	83	92
Family Medical	22	27
Children's Medical and SCHIP	56	61
Pregnant Women	2	2
Persons with Disabilities	3	2
Other Coverage	0	0
Monthly Medical and MH Expenditures - All Funds	\$18,308	\$19,587
General Fund-Federal	\$9,629	\$10,356
General Fund-State and Other Sources	\$8,679	\$9,231

DATA SOURCES: This report is based on the analysis of Automated Client Eligibility System (ACES) employer name data linked to ProviderOne eligibility data. ACES employer name information does not permit the identification of separately owned franchises operating under the same business name. The employer name information used in this report is self-reported; it is not a required element of the application for public assistance and is not independently verified by DSHS.

513. ANDERSON HAY & GRAIN CO

Clients or persons with dependents with HCA medical coverage, by type of coverage

Associated HCA medical clients and estimated medical and mental health expenditures

PREPARED BY: DSHS Research and Data Analysis Division, October 2012

Employed HCA medical clients and their HCA-covered dependents

	January 2011	June 2011
Number of Employed Clients	2	3
Number Employed 0-91 Days with Firm	0	0
Number Employed 92-365 Days with Firm	1	3
Number Employed 366+ Days with Firm	1	0
Associated HCA Medical Clients	3	9
Family Medical	2	8
Children's Medical and SCHIP	1	1
Pregnant Women	0	0
Persons with Disabilities	0	0
Other Coverage	0	0
Monthly Medical and MH Expenditures - All Funds	\$996	\$3,001
General Fund-Federal	\$513	\$1,534
General Fund-State and Other Sources	\$483	\$1,467

Non-client persons with HCA-covered dependents

	January 2011	June 2011
Number of Employed Persons	37	36
Number Employed 0-91 Days with Firm	0	0
Number Employed 92-365 Days with Firm	6	4
Number Employed 366+ Days with Firm	31	32
Associated HCA Medical Clients	86	87
Family Medical	3	3
Children's Medical and SCHIP	78	80
Pregnant Women	4	3
Persons with Disabilities	1	1
Other Coverage	0	0
Monthly Medical and MH Expenditures - All Funds	\$16,527	\$16,014
General Fund-Federal	\$8,218	\$7,977
General Fund-State and Other Sources	\$8,309	\$8,037

TOTAL

	January 2011	June 2011
Number of Employed Clients/Persons	39	39
Number Employed 0-91 Days with Firm	0	0
Number Employed 92-365 Days with Firm	7	7
Number Employed 366+ Days with Firm	32	32
Associated HCA Medical Clients	89	96
Family Medical	5	11
Children's Medical and SCHIP	79	81
Pregnant Women	4	3
Persons with Disabilities	1	1
Other Coverage	0	0
Monthly Medical and MH Expenditures - All Funds	\$17,523	\$19,015
General Fund-Federal	\$8,732	\$9,511
General Fund-State and Other Sources	\$8,791	\$9,503

DATA SOURCES: This report is based on the analysis of Automated Client Eligibility System (ACES) employer name data linked to ProviderOne eligibility data. ACES employer name information does not permit the identification of separately owned franchises operating under the same business name. The employer name information used in this report is self-reported; it is not a required element of the application for public assistance and is not independently verified by DSHS.

513. CLAIM JUMPER

Clients or persons with dependents with HCA medical coverage, by type of coverage

Associated HCA medical clients and estimated medical and mental health expenditures

PREPARED BY: DSHS Research and Data Analysis Division, October 2012

Employed HCA medical clients and their HCA-covered dependents

	January 2011	June 2011
Number of Employed Clients	12	5
Number Employed 0-91 Days with Firm	1	0
Number Employed 92-365 Days with Firm	2	0
Number Employed 366+ Days with Firm	9	5
Associated HCA Medical Clients	17	3
Family Medical	6	0
Children's Medical and SCHIP	9	2
Pregnant Women	2	1
Persons with Disabilities	0	0
Other Coverage	0	0
Monthly Medical and MH Expenditures - All Funds	\$4,898	\$1,164
General Fund-Federal	\$2,532	\$597
General Fund-State and Other Sources	\$2,366	\$567

Non-client persons with HCA-covered dependents

	January 2011	June 2011
Number of Employed Persons	32	29
Number Employed 0-91 Days with Firm	0	1
Number Employed 92-365 Days with Firm	3	1
Number Employed 366+ Days with Firm	29	27
Associated HCA Medical Clients	55	57
Family Medical	1	1
Children's Medical and SCHIP	52	54
Pregnant Women	1	1
Persons with Disabilities	1	1
Other Coverage	0	0
Monthly Medical and MH Expenditures - All Funds	\$9,688	\$10,136
General Fund-Federal	\$4,721	\$5,055
General Fund-State and Other Sources	\$4,967	\$5,081

TOTAL

	January 2011	June 2011
Number of Employed Clients/Persons	44	34
Number Employed 0-91 Days with Firm	1	1
Number Employed 92-365 Days with Firm	5	1
Number Employed 366+ Days with Firm	38	32
Associated HCA Medical Clients	72	60
Family Medical	7	1
Children's Medical and SCHIP	61	56
Pregnant Women	3	2
Persons with Disabilities	1	1
Other Coverage	0	0
Monthly Medical and MH Expenditures - All Funds	\$14,586	\$11,300
General Fund-Federal	\$7,253	\$5,651
General Fund-State and Other Sources	\$7,333	\$5,648

DATA SOURCES: This report is based on the analysis of Automated Client Eligibility System (ACES) employer name data linked to ProviderOne eligibility data. ACES employer name information does not permit the identification of separately owned franchises operating under the same business name. The employer name information used in this report is self-reported; it is not a required element of the application for public assistance and is not independently verified by DSHS.

513. LA PETITE ACADEMY

Clients or persons with dependents with HCA medical coverage, by type of coverage

Associated HCA medical clients and estimated medical and mental health expenditures

PREPARED BY: DSHS Research and Data Analysis Division, October 2012

Employed HCA medical clients and their HCA-covered dependents

	January 2011	June 2011
Number of Employed Clients	18	15
Number Employed 0-91 Days with Firm	3	1
Number Employed 92-365 Days with Firm	9	6
Number Employed 366+ Days with Firm	6	8
Associated HCA Medical Clients	34	29
Family Medical	21	19
Children's Medical and SCHIP	8	9
Pregnant Women	5	1
Persons with Disabilities	0	0
Other Coverage	0	0
Monthly Medical and MH Expenditures - All Funds	\$11,272	\$7,743
General Fund-Federal	\$5,748	\$3,989
General Fund-State and Other Sources	\$5,524	\$3,754

Non-client persons with HCA-covered dependents

	January 2011	June 2011
Number of Employed Persons	26	19
Number Employed 0-91 Days with Firm	1	0
Number Employed 92-365 Days with Firm	8	4
Number Employed 366+ Days with Firm	17	15
Associated HCA Medical Clients	43	29
Family Medical	3	0
Children's Medical and SCHIP	40	29
Pregnant Women	0	0
Persons with Disabilities	0	0
Other Coverage	0	0
Monthly Medical and MH Expenditures - All Funds	\$7,261	\$4,717
General Fund-Federal	\$3,939	\$2,577
General Fund-State and Other Sources	\$3,322	\$2,140

TOTAL

	January 2011	June 2011
Number of Employed Clients/Persons	44	34
Number Employed 0-91 Days with Firm	4	1
Number Employed 92-365 Days with Firm	17	10
Number Employed 366+ Days with Firm	23	23
Associated HCA Medical Clients	77	58
Family Medical	24	19
Children's Medical and SCHIP	48	38
Pregnant Women	5	1
Persons with Disabilities	0	0
Other Coverage	0	0
Monthly Medical and MH Expenditures - All Funds	\$18,533	\$12,460
General Fund-Federal	\$9,686	\$6,566
General Fund-State and Other Sources	\$8,847	\$5,894

DATA SOURCES: This report is based on the analysis of Automated Client Eligibility System (ACES) employer name data linked to ProviderOne eligibility data. ACES employer name information does not permit the identification of separately owned franchises operating under the same business name. The employer name information used in this report is self-reported; it is not a required element of the application for public assistance and is not independently verified by DSHS.

513. MMP ORCHARDS

Clients or persons with dependents with HCA medical coverage, by type of coverage

Associated HCA medical clients and estimated medical and mental health expenditures

PREPARED BY: DSHS Research and Data Analysis Division, October 2012

Employed HCA medical clients and their HCA-covered dependents

	January 2011	June 2011
Number of Employed Clients	4	1
Number Employed 0-91 Days with Firm	0	0
Number Employed 92-365 Days with Firm	2	1
Number Employed 366+ Days with Firm	2	0
Associated HCA Medical Clients	12	1
Family Medical	0	0
Children's Medical and SCHIP	8	0
Pregnant Women	3	1
Persons with Disabilities	1	0
Other Coverage	0	0
Monthly Medical and MH Expenditures - All Funds	\$4,921	\$838
General Fund-Federal	\$2,406	\$419
General Fund-State and Other Sources	\$2,514	\$420

Non-client persons with HCA-covered dependents

	January 2011	June 2011
Number of Employed Persons	32	41
Number Employed 0-91 Days with Firm	1	5
Number Employed 92-365 Days with Firm	8	7
Number Employed 366+ Days with Firm	23	29
Associated HCA Medical Clients	64	84
Family Medical	4	11
Children's Medical and SCHIP	54	67
Pregnant Women	6	6
Persons with Disabilities	0	0
Other Coverage	0	0
Monthly Medical and MH Expenditures - All Funds	\$13,940	\$16,992
General Fund-Federal	\$6,766	\$8,211
General Fund-State and Other Sources	\$7,174	\$8,781

TOTAL

	January 2011	June 2011
Number of Employed Clients/Persons	36	42
Number Employed 0-91 Days with Firm	1	5
Number Employed 92-365 Days with Firm	10	8
Number Employed 366+ Days with Firm	25	29
Associated HCA Medical Clients	76	85
Family Medical	4	11
Children's Medical and SCHIP	62	67
Pregnant Women	9	7
Persons with Disabilities	1	0
Other Coverage	0	0
Monthly Medical and MH Expenditures - All Funds	\$18,861	\$17,830
General Fund-Federal	\$9,172	\$8,630
General Fund-State and Other Sources	\$9,688	\$9,201

DATA SOURCES: This report is based on the analysis of Automated Client Eligibility System (ACES) employer name data linked to ProviderOne eligibility data. ACES employer name information does not permit the identification of separately owned franchises operating under the same business name. The employer name information used in this report is self-reported; it is not a required element of the application for public assistance and is not independently verified by DSHS.

517. CARLYLE INC

Clients or persons with dependents with HCA medical coverage, by type of coverage

Associated HCA medical clients and estimated medical and mental health expenditures

PREPARED BY: DSHS Research and Data Analysis Division, October 2012

Employed HCA medical clients and their HCA-covered dependents

	January 2011	June 2011
Number of Employed Clients	3	4
Number Employed 0-91 Days with Firm	0	0
Number Employed 92-365 Days with Firm	0	0
Number Employed 366+ Days with Firm	3	4
Associated HCA Medical Clients	6	7
Family Medical	0	0
Children's Medical and SCHIP	4	5
Pregnant Women	2	2
Persons with Disabilities	0	0
Other Coverage	0	0
Monthly Medical and MH Expenditures - All Funds	\$2,328	\$2,490
General Fund-Federal	\$1,193	\$1,282
General Fund-State and Other Sources	\$1,134	\$1,208

Non-client persons with HCA-covered dependents

	January 2011	June 2011
Number of Employed Persons	37	33
Number Employed 0-91 Days with Firm	0	0
Number Employed 92-365 Days with Firm	0	4
Number Employed 366+ Days with Firm	37	29
Associated HCA Medical Clients	65	54
Family Medical	1	2
Children's Medical and SCHIP	64	51
Pregnant Women	0	1
Persons with Disabilities	0	0
Other Coverage	0	0
Monthly Medical and MH Expenditures - All Funds	\$9,980	\$9,358
General Fund-Federal	\$5,488	\$4,993
General Fund-State and Other Sources	\$4,491	\$4,365

TOTAL

	January 2011	June 2011
Number of Employed Clients/Persons	40	37
Number Employed 0-91 Days with Firm	0	0
Number Employed 92-365 Days with Firm	0	4
Number Employed 366+ Days with Firm	40	33
Associated HCA Medical Clients	71	61
Family Medical	1	2
Children's Medical and SCHIP	68	56
Pregnant Women	2	3
Persons with Disabilities	0	0
Other Coverage	0	0
Monthly Medical and MH Expenditures - All Funds	\$12,307	\$11,848
General Fund-Federal	\$6,682	\$6,275
General Fund-State and Other Sources	\$5,626	\$5,573

DATA SOURCES: This report is based on the analysis of Automated Client Eligibility System (ACES) employer name data linked to ProviderOne eligibility data. ACES employer name information does not permit the identification of separately owned franchises operating under the same business name. The employer name information used in this report is self-reported; it is not a required element of the application for public assistance and is not independently verified by DSHS.

517. EL SOMBRERO

Clients or persons with dependents with HCA medical coverage, by type of coverage

Associated HCA medical clients and estimated medical and mental health expenditures

PREPARED BY: DSHS Research and Data Analysis Division, October 2012

Employed HCA medical clients and their HCA-covered dependents

	January 2011	June 2011
Number of Employed Clients	4	4
Number Employed 0-91 Days with Firm	0	0
Number Employed 92-365 Days with Firm	0	2
Number Employed 366+ Days with Firm	4	2
Associated HCA Medical Clients	3	9
Family Medical	0	5
Children's Medical and SCHIP	3	3
Pregnant Women	0	1
Persons with Disabilities	0	0
Other Coverage	0	0
Monthly Medical and MH Expenditures - All Funds	\$488	\$2,419
General Fund-Federal	\$267	\$1,242
General Fund-State and Other Sources	\$221	\$1,177

Non-client persons with HCA-covered dependents

	January 2011	June 2011
Number of Employed Persons	37	32
Number Employed 0-91 Days with Firm	0	0
Number Employed 92-365 Days with Firm	5	1
Number Employed 366+ Days with Firm	32	31
Associated HCA Medical Clients	47	51
Family Medical	1	0
Children's Medical and SCHIP	45	49
Pregnant Women	1	2
Persons with Disabilities	0	0
Other Coverage	0	0
Monthly Medical and MH Expenditures - All Funds	\$7,872	\$9,069
General Fund-Federal	\$4,095	\$4,627
General Fund-State and Other Sources	\$3,777	\$4,442

TOTAL

	January 2011	June 2011
Number of Employed Clients/Persons	41	36
Number Employed 0-91 Days with Firm	0	0
Number Employed 92-365 Days with Firm	5	3
Number Employed 366+ Days with Firm	36	33
Associated HCA Medical Clients	50	60
Family Medical	1	5
Children's Medical and SCHIP	48	52
Pregnant Women	1	3
Persons with Disabilities	0	0
Other Coverage	0	0
Monthly Medical and MH Expenditures - All Funds	\$8,360	\$11,488
General Fund-Federal	\$4,361	\$5,869
General Fund-State and Other Sources	\$3,998	\$5,620

DATA SOURCES: This report is based on the analysis of Automated Client Eligibility System (ACES) employer name data linked to ProviderOne eligibility data. ACES employer name information does not permit the identification of separately owned franchises operating under the same business name. The employer name information used in this report is self-reported; it is not a required element of the application for public assistance and is not independently verified by DSHS.

517. LINCARE

Clients or persons with dependents with HCA medical coverage, by type of coverage

Associated HCA medical clients and estimated medical and mental health expenditures

PREPARED BY: DSHS Research and Data Analysis Division, October 2012

Employed HCA medical clients and their HCA-covered dependents

	January 2011	June 2011
Number of Employed Clients	7	4
Number Employed 0-91 Days with Firm	2	0
Number Employed 92-365 Days with Firm	2	2
Number Employed 366+ Days with Firm	3	2
Associated HCA Medical Clients	21	10
Family Medical	11	5
Children's Medical and SCHIP	9	4
Pregnant Women	1	1
Persons with Disabilities	0	0
Other Coverage	0	0
Monthly Medical and MH Expenditures - All Funds	\$4,904	\$2,830
General Fund-Federal	\$2,544	\$1,457
General Fund-State and Other Sources	\$2,361	\$1,373

Non-client persons with HCA-covered dependents

	January 2011	June 2011
Number of Employed Persons	35	31
Number Employed 0-91 Days with Firm	3	0
Number Employed 92-365 Days with Firm	5	9
Number Employed 366+ Days with Firm	27	22
Associated HCA Medical Clients	62	56
Family Medical	4	4
Children's Medical and SCHIP	57	50
Pregnant Women	0	1
Persons with Disabilities	1	1
Other Coverage	0	0
Monthly Medical and MH Expenditures - All Funds	\$11,003	\$10,703
General Fund-Federal	\$5,980	\$5,776
General Fund-State and Other Sources	\$5,024	\$4,927

TOTAL

	January 2011	June 2011
Number of Employed Clients/Persons	42	35
Number Employed 0-91 Days with Firm	5	0
Number Employed 92-365 Days with Firm	7	11
Number Employed 366+ Days with Firm	30	24
Associated HCA Medical Clients	83	66
Family Medical	15	9
Children's Medical and SCHIP	66	54
Pregnant Women	1	2
Persons with Disabilities	1	1
Other Coverage	0	0
Monthly Medical and MH Expenditures - All Funds	\$15,908	\$13,533
General Fund-Federal	\$8,523	\$7,233
General Fund-State and Other Sources	\$7,385	\$6,300

DATA SOURCES: This report is based on the analysis of Automated Client Eligibility System (ACES) employer name data linked to ProviderOne eligibility data. ACES employer name information does not permit the identification of separately owned franchises operating under the same business name. The employer name information used in this report is self-reported; it is not a required element of the application for public assistance and is not independently verified by DSHS.

517. PIERCE COLLEGE

Clients or persons with dependents with HCA medical coverage, by type of coverage

Associated HCA medical clients and estimated medical and mental health expenditures

PREPARED BY: DSHS Research and Data Analysis Division, October 2012

Employed HCA medical clients and their HCA-covered dependents

	January 2011	June 2011
Number of Employed Clients	14	16
Number Employed 0-91 Days with Firm	3	0
Number Employed 92-365 Days with Firm	3	8
Number Employed 366+ Days with Firm	8	8
Associated HCA Medical Clients	25	35
Family Medical	18	29
Children's Medical and SCHIP	3	4
Pregnant Women	3	0
Persons with Disabilities	1	2
Other Coverage	0	0
Monthly Medical and MH Expenditures - All Funds	\$8,803	\$9,591
General Fund-Federal	\$4,472	\$4,892
General Fund-State and Other Sources	\$4,331	\$4,699

Non-client persons with HCA-covered dependents

	January 2011	June 2011
Number of Employed Persons	25	22
Number Employed 0-91 Days with Firm	0	0
Number Employed 92-365 Days with Firm	2	3
Number Employed 366+ Days with Firm	23	19
Associated HCA Medical Clients	39	33
Family Medical	0	0
Children's Medical and SCHIP	38	32
Pregnant Women	1	0
Persons with Disabilities	0	1
Other Coverage	0	0
Monthly Medical and MH Expenditures - All Funds	\$7,019	\$6,132
General Fund-Federal	\$3,795	\$3,302
General Fund-State and Other Sources	\$3,224	\$2,830

TOTAL

	January 2011	June 2011
Number of Employed Clients/Persons	39	38
Number Employed 0-91 Days with Firm	3	0
Number Employed 92-365 Days with Firm	5	11
Number Employed 366+ Days with Firm	31	27
Associated HCA Medical Clients	64	68
Family Medical	18	29
Children's Medical and SCHIP	41	36
Pregnant Women	4	0
Persons with Disabilities	1	3
Other Coverage	0	0
Monthly Medical and MH Expenditures - All Funds	\$15,823	\$15,723
General Fund-Federal	\$8,268	\$8,194
General Fund-State and Other Sources	\$7,555	\$7,529

DATA SOURCES: This report is based on the analysis of Automated Client Eligibility System (ACES) employer name data linked to ProviderOne eligibility data. ACES employer name information does not permit the identification of separately owned franchises operating under the same business name. The employer name information used in this report is self-reported; it is not a required element of the application for public assistance and is not independently verified by DSHS.

517. ST JOHNS MEDICAL CENTER

Clients or persons with dependents with HCA medical coverage, by type of coverage

Associated HCA medical clients and estimated medical and mental health expenditures

PREPARED BY: DSHS Research and Data Analysis Division, October 2012

Employed HCA medical clients and their HCA-covered dependents

	January 2011	June 2011
Number of Employed Clients	12	9
Number Employed 0-91 Days with Firm	1	0
Number Employed 92-365 Days with Firm	0	1
Number Employed 366+ Days with Firm	11	8
Associated HCA Medical Clients	33	19
Family Medical	21	11
Children's Medical and SCHIP	10	7
Pregnant Women	1	0
Persons with Disabilities	1	1
Other Coverage	0	0
Monthly Medical and MH Expenditures - All Funds	\$8,782	\$5,022
General Fund-Federal	\$4,513	\$2,588
General Fund-State and Other Sources	\$4,269	\$2,434

Non-client persons with HCA-covered dependents

	January 2011	June 2011
Number of Employed Persons	29	27
Number Employed 0-91 Days with Firm	0	0
Number Employed 92-365 Days with Firm	3	2
Number Employed 366+ Days with Firm	26	25
Associated HCA Medical Clients	55	50
Family Medical	3	2
Children's Medical and SCHIP	52	48
Pregnant Women	0	0
Persons with Disabilities	0	0
Other Coverage	0	0
Monthly Medical and MH Expenditures - All Funds	\$9,035	\$8,215
General Fund-Federal	\$4,983	\$4,542
General Fund-State and Other Sources	\$4,051	\$3,673

TOTAL

	January 2011	June 2011
Number of Employed Clients/Persons	41	36
Number Employed 0-91 Days with Firm	1	0
Number Employed 92-365 Days with Firm	3	3
Number Employed 366+ Days with Firm	37	33
Associated HCA Medical Clients	88	69
Family Medical	24	13
Children's Medical and SCHIP	62	55
Pregnant Women	1	0
Persons with Disabilities	1	1
Other Coverage	0	0
Monthly Medical and MH Expenditures - All Funds	\$17,817	\$13,237
General Fund-Federal	\$9,496	\$7,130
General Fund-State and Other Sources	\$8,321	\$6,107

DATA SOURCES: This report is based on the analysis of Automated Client Eligibility System (ACES) employer name data linked to ProviderOne eligibility data. ACES employer name information does not permit the identification of separately owned franchises operating under the same business name. The employer name information used in this report is self-reported; it is not a required element of the application for public assistance and is not independently verified by DSHS.

517. TAYLOR ORCHARDS LLC

Clients or persons with dependents with HCA medical coverage, by type of coverage

Associated HCA medical clients and estimated medical and mental health expenditures

PREPARED BY: DSHS Research and Data Analysis Division, October 2012

Employed HCA medical clients and their HCA-covered dependents

	January 2011	June 2011
Number of Employed Clients	2	2
Number Employed 0-91 Days with Firm	0	0
Number Employed 92-365 Days with Firm	1	1
Number Employed 366+ Days with Firm	1	1
Associated HCA Medical Clients	1	1
Family Medical	0	0
Children's Medical and SCHIP	1	1
Pregnant Women	0	0
Persons with Disabilities	0	0
Other Coverage	0	0
Monthly Medical and MH Expenditures - All Funds	\$163	\$163
General Fund-Federal	\$89	\$89
General Fund-State and Other Sources	\$74	\$74

Non-client persons with HCA-covered dependents

	January 2011	June 2011
Number of Employed Persons	36	37
Number Employed 0-91 Days with Firm	3	1
Number Employed 92-365 Days with Firm	15	10
Number Employed 366+ Days with Firm	18	26
Associated HCA Medical Clients	58	64
Family Medical	1	12
Children's Medical and SCHIP	55	50
Pregnant Women	2	2
Persons with Disabilities	0	0
Other Coverage	0	0
Monthly Medical and MH Expenditures - All Funds	\$10,364	\$11,380
General Fund-Federal	\$5,335	\$5,834
General Fund-State and Other Sources	\$5,029	\$5,547

TOTAL

	January 2011	June 2011
Number of Employed Clients/Persons	38	39
Number Employed 0-91 Days with Firm	3	1
Number Employed 92-365 Days with Firm	16	11
Number Employed 366+ Days with Firm	19	27
Associated HCA Medical Clients	59	65
Family Medical	1	12
Children's Medical and SCHIP	56	51
Pregnant Women	2	2
Persons with Disabilities	0	0
Other Coverage	0	0
Monthly Medical and MH Expenditures - All Funds	\$10,527	\$11,543
General Fund-Federal	\$5,424	\$5,922
General Fund-State and Other Sources	\$5,103	\$5,621

DATA SOURCES: This report is based on the analysis of Automated Client Eligibility System (ACES) employer name data linked to ProviderOne eligibility data. ACES employer name information does not permit the identification of separately owned franchises operating under the same business name. The employer name information used in this report is self-reported; it is not a required element of the application for public assistance and is not independently verified by DSHS.

523. ANDREWS INTERNATIONAL

Clients or persons with dependents with HCA medical coverage, by type of coverage

Associated HCA medical clients and estimated medical and mental health expenditures

PREPARED BY: DSHS Research and Data Analysis Division, October 2012

Employed HCA medical clients and their HCA-covered dependents

	January 2011	June 2011
Number of Employed Clients	12	17
Number Employed 0-91 Days with Firm	1	4
Number Employed 92-365 Days with Firm	10	11
Number Employed 366+ Days with Firm	1	2
Associated HCA Medical Clients	38	47
Family Medical	37	42
Children's Medical and SCHIP	1	2
Pregnant Women	0	2
Persons with Disabilities	0	0
Other Coverage	0	1
Monthly Medical and MH Expenditures - All Funds	\$11,123	\$14,383
General Fund-Federal	\$5,670	\$7,481
General Fund-State and Other Sources	\$5,453	\$6,902

Non-client persons with HCA-covered dependents

	January 2011	June 2011
Number of Employed Persons	18	29
Number Employed 0-91 Days with Firm	1	1
Number Employed 92-365 Days with Firm	6	12
Number Employed 366+ Days with Firm	11	16
Associated HCA Medical Clients	34	47
Family Medical	2	0
Children's Medical and SCHIP	28	41
Pregnant Women	3	4
Persons with Disabilities	1	2
Other Coverage	0	0
Monthly Medical and MH Expenditures - All Funds	\$8,852	\$11,976
General Fund-Federal	\$4,634	\$6,296
General Fund-State and Other Sources	\$4,218	\$5,681

TOTAL

	January 2011	June 2011
Number of Employed Clients/Persons	30	46
Number Employed 0-91 Days with Firm	2	5
Number Employed 92-365 Days with Firm	16	23
Number Employed 366+ Days with Firm	12	18
Associated HCA Medical Clients	72	94
Family Medical	39	42
Children's Medical and SCHIP	29	43
Pregnant Women	3	6
Persons with Disabilities	1	2
Other Coverage	0	1
Monthly Medical and MH Expenditures - All Funds	\$19,975	\$26,359
General Fund-Federal	\$10,304	\$13,777
General Fund-State and Other Sources	\$9,671	\$12,583

DATA SOURCES: This report is based on the analysis of Automated Client Eligibility System (ACES) employer name data linked to ProviderOne eligibility data. ACES employer name information does not permit the identification of separately owned franchises operating under the same business name. The employer name information used in this report is self-reported; it is not a required element of the application for public assistance and is not independently verified by DSHS.

523. CHILDREN'S HOME SOCIETY

Clients or persons with dependents with HCA medical coverage, by type of coverage

Associated HCA medical clients and estimated medical and mental health expenditures

PREPARED BY: DSHS Research and Data Analysis Division, October 2012

Employed HCA medical clients and their HCA-covered dependents

	January 2011	June 2011
Number of Employed Clients	8	17
Number Employed 0-91 Days with Firm	2	6
Number Employed 92-365 Days with Firm	2	4
Number Employed 366+ Days with Firm	4	7
Associated HCA Medical Clients	18	37
Family Medical	11	26
Children's Medical and SCHIP	5	8
Pregnant Women	2	3
Persons with Disabilities	0	0
Other Coverage	0	0
Monthly Medical and MH Expenditures - All Funds	\$5,588	\$10,936
General Fund-Federal	\$2,859	\$5,593
General Fund-State and Other Sources	\$2,728	\$5,343

Non-client persons with HCA-covered dependents

	January 2011	June 2011
Number of Employed Persons	28	23
Number Employed 0-91 Days with Firm	0	0
Number Employed 92-365 Days with Firm	4	2
Number Employed 366+ Days with Firm	24	21
Associated HCA Medical Clients	53	48
Family Medical	0	0
Children's Medical and SCHIP	53	48
Pregnant Women	0	0
Persons with Disabilities	0	0
Other Coverage	0	0
Monthly Medical and MH Expenditures - All Funds	\$8,411	\$7,627
General Fund-Federal	\$4,613	\$4,173
General Fund-State and Other Sources	\$3,798	\$3,455

TOTAL

	January 2011	June 2011
Number of Employed Clients/Persons	36	40
Number Employed 0-91 Days with Firm	2	6
Number Employed 92-365 Days with Firm	6	6
Number Employed 366+ Days with Firm	28	28
Associated HCA Medical Clients	71	85
Family Medical	11	26
Children's Medical and SCHIP	58	56
Pregnant Women	2	3
Persons with Disabilities	0	0
Other Coverage	0	0
Monthly Medical and MH Expenditures - All Funds	\$13,999	\$18,563
General Fund-Federal	\$7,473	\$9,765
General Fund-State and Other Sources	\$6,526	\$8,798

DATA SOURCES: This report is based on the analysis of Automated Client Eligibility System (ACES) employer name data linked to ProviderOne eligibility data. ACES employer name information does not permit the identification of separately owned franchises operating under the same business name. The employer name information used in this report is self-reported; it is not a required element of the application for public assistance and is not independently verified by DSHS.

523. GOLDEN CORRAL

Clients or persons with dependents with HCA medical coverage, by type of coverage

Associated HCA medical clients and estimated medical and mental health expenditures

PREPARED BY: DSHS Research and Data Analysis Division, October 2012

Employed HCA medical clients and their HCA-covered dependents

	January 2011	June 2011
Number of Employed Clients	21	20
Number Employed 0-91 Days with Firm	2	3
Number Employed 92-365 Days with Firm	3	2
Number Employed 366+ Days with Firm	16	15
Associated HCA Medical Clients	29	34
Family Medical	16	21
Children's Medical and SCHIP	5	5
Pregnant Women	6	5
Persons with Disabilities	2	3
Other Coverage	0	0
Monthly Medical and MH Expenditures - All Funds	\$12,041	\$13,718
General Fund-Federal	\$6,043	\$6,892
General Fund-State and Other Sources	\$5,997	\$6,826

Non-client persons with HCA-covered dependents

	January 2011	June 2011
Number of Employed Persons	18	17
Number Employed 0-91 Days with Firm	0	0
Number Employed 92-365 Days with Firm	1	1
Number Employed 366+ Days with Firm	17	16
Associated HCA Medical Clients	22	25
Family Medical	8	4
Children's Medical and SCHIP	14	21
Pregnant Women	0	0
Persons with Disabilities	0	0
Other Coverage	0	0
Monthly Medical and MH Expenditures - All Funds	\$4,063	\$4,526
General Fund-Federal	\$2,107	\$2,384
General Fund-State and Other Sources	\$1,957	\$2,141

TOTAL

	January 2011	June 2011
Number of Employed Clients/Persons	39	37
Number Employed 0-91 Days with Firm	2	3
Number Employed 92-365 Days with Firm	4	3
Number Employed 366+ Days with Firm	33	31
Associated HCA Medical Clients	51	59
Family Medical	24	25
Children's Medical and SCHIP	19	26
Pregnant Women	6	5
Persons with Disabilities	2	3
Other Coverage	0	0
Monthly Medical and MH Expenditures - All Funds	\$16,104	\$18,243
General Fund-Federal	\$8,150	\$9,276
General Fund-State and Other Sources	\$7,954	\$8,967

DATA SOURCES: This report is based on the analysis of Automated Client Eligibility System (ACES) employer name data linked to ProviderOne eligibility data. ACES employer name information does not permit the identification of separately owned franchises operating under the same business name. The employer name information used in this report is self-reported; it is not a required element of the application for public assistance and is not independently verified by DSHS.

523. HARRISON MEDICAL CENTER

Clients or persons with dependents with HCA medical coverage, by type of coverage

Associated HCA medical clients and estimated medical and mental health expenditures

PREPARED BY: DSHS Research and Data Analysis Division, October 2012

Employed HCA medical clients and their HCA-covered dependents

	January 2011	June 2011
Number of Employed Clients	15	17
Number Employed 0-91 Days with Firm	1	0
Number Employed 92-365 Days with Firm	3	7
Number Employed 366+ Days with Firm	11	10
Associated HCA Medical Clients	23	24
Family Medical	9	5
Children's Medical and SCHIP	6	9
Pregnant Women	1	5
Persons with Disabilities	7	5
Other Coverage	0	0
Monthly Medical and MH Expenditures - All Funds	\$10,359	\$11,316
General Fund-Federal	\$5,219	\$5,717
General Fund-State and Other Sources	\$5,140	\$5,599

Non-client persons with HCA-covered dependents

	January 2011	June 2011
Number of Employed Persons	20	24
Number Employed 0-91 Days with Firm	0	0
Number Employed 92-365 Days with Firm	4	5
Number Employed 366+ Days with Firm	16	19
Associated HCA Medical Clients	37	49
Family Medical	1	5
Children's Medical and SCHIP	33	42
Pregnant Women	1	0
Persons with Disabilities	2	2
Other Coverage	0	0
Monthly Medical and MH Expenditures - All Funds	\$8,106	\$9,378
General Fund-Federal	\$4,198	\$4,920
General Fund-State and Other Sources	\$3,908	\$4,459

TOTAL

	January 2011	June 2011
Number of Employed Clients/Persons	35	41
Number Employed 0-91 Days with Firm	1	0
Number Employed 92-365 Days with Firm	7	12
Number Employed 366+ Days with Firm	27	29
Associated HCA Medical Clients	60	73
Family Medical	10	10
Children's Medical and SCHIP	39	51
Pregnant Women	2	5
Persons with Disabilities	9	7
Other Coverage	0	0
Monthly Medical and MH Expenditures - All Funds	\$18,465	\$20,694
General Fund-Federal	\$9,417	\$10,637
General Fund-State and Other Sources	\$9,048	\$10,057

DATA SOURCES: This report is based on the analysis of Automated Client Eligibility System (ACES) employer name data linked to ProviderOne eligibility data. ACES employer name information does not permit the identification of separately owned franchises operating under the same business name. The employer name information used in this report is self-reported; it is not a required element of the application for public assistance and is not independently verified by DSHS.

523. JOHNSON FOODS INC

Clients or persons with dependents with HCA medical coverage, by type of coverage

Associated HCA medical clients and estimated medical and mental health expenditures

PREPARED BY: DSHS Research and Data Analysis Division, October 2012

Employed HCA medical clients and their HCA-covered dependents

	January 2011	June 2011
Number of Employed Clients	3	20
Number Employed 0-91 Days with Firm	0	15
Number Employed 92-365 Days with Firm	1	1
Number Employed 366+ Days with Firm	2	4
Associated HCA Medical Clients	5	34
Family Medical	0	16
Children's Medical and SCHIP	4	17
Pregnant Women	1	1
Persons with Disabilities	0	0
Other Coverage	0	0
Monthly Medical and MH Expenditures - All Funds	\$1,489	\$7,794
General Fund-Federal	\$774	\$4,063
General Fund-State and Other Sources	\$715	\$3,731

Non-client persons with HCA-covered dependents

	January 2011	June 2011
Number of Employed Persons	24	29
Number Employed 0-91 Days with Firm	0	12
Number Employed 92-365 Days with Firm	12	0
Number Employed 366+ Days with Firm	12	17
Associated HCA Medical Clients	37	48
Family Medical	2	0
Children's Medical and SCHIP	33	43
Pregnant Women	0	1
Persons with Disabilities	2	3
Other Coverage	0	1
Monthly Medical and MH Expenditures - All Funds	\$7,602	\$10,646
General Fund-Federal	\$4,145	\$5,587
General Fund-State and Other Sources	\$3,457	\$5,059

TOTAL

	January 2011	June 2011
Number of Employed Clients/Persons	27	49
Number Employed 0-91 Days with Firm	0	27
Number Employed 92-365 Days with Firm	13	1
Number Employed 366+ Days with Firm	14	21
Associated HCA Medical Clients	42	82
Family Medical	2	16
Children's Medical and SCHIP	37	60
Pregnant Women	1	2
Persons with Disabilities	2	3
Other Coverage	0	1
Monthly Medical and MH Expenditures - All Funds	\$9,091	\$18,440
General Fund-Federal	\$4,919	\$9,650
General Fund-State and Other Sources	\$4,171	\$8,789

DATA SOURCES: This report is based on the analysis of Automated Client Eligibility System (ACES) employer name data linked to ProviderOne eligibility data. ACES employer name information does not permit the identification of separately owned franchises operating under the same business name. The employer name information used in this report is self-reported; it is not a required element of the application for public assistance and is not independently verified by DSHS.

523. PIER 1 IMPORTS

Clients or persons with dependents with HCA medical coverage, by type of coverage

Associated HCA medical clients and estimated medical and mental health expenditures

PREPARED BY: DSHS Research and Data Analysis Division, October 2012

Employed HCA medical clients and their HCA-covered dependents

	January 2011	June 2011
Number of Employed Clients	18	27
Number Employed 0-91 Days with Firm	3	4
Number Employed 92-365 Days with Firm	6	12
Number Employed 366+ Days with Firm	9	11
Associated HCA Medical Clients	24	37
Family Medical	16	22
Children's Medical and SCHIP	5	11
Pregnant Women	3	4
Persons with Disabilities	0	0
Other Coverage	0	0
Monthly Medical and MH Expenditures - All Funds	\$8,015	\$11,586
General Fund-Federal	\$4,087	\$5,934
General Fund-State and Other Sources	\$3,928	\$5,652

Non-client persons with HCA-covered dependents

	January 2011	June 2011
Number of Employed Persons	16	15
Number Employed 0-91 Days with Firm	0	0
Number Employed 92-365 Days with Firm	7	3
Number Employed 366+ Days with Firm	9	12
Associated HCA Medical Clients	30	24
Family Medical	2	0
Children's Medical and SCHIP	28	23
Pregnant Women	0	1
Persons with Disabilities	0	0
Other Coverage	0	0
Monthly Medical and MH Expenditures - All Funds	\$4,655	\$4,461
General Fund-Federal	\$2,632	\$2,448
General Fund-State and Other Sources	\$2,024	\$2,013

TOTAL

	January 2011	June 2011
Number of Employed Clients/Persons	34	42
Number Employed 0-91 Days with Firm	3	4
Number Employed 92-365 Days with Firm	13	15
Number Employed 366+ Days with Firm	18	23
Associated HCA Medical Clients	54	61
Family Medical	18	22
Children's Medical and SCHIP	33	34
Pregnant Women	3	5
Persons with Disabilities	0	0
Other Coverage	0	0
Monthly Medical and MH Expenditures - All Funds	\$12,670	\$16,047
General Fund-Federal	\$6,719	\$8,382
General Fund-State and Other Sources	\$5,951	\$7,665

DATA SOURCES: This report is based on the analysis of Automated Client Eligibility System (ACES) employer name data linked to ProviderOne eligibility data. ACES employer name information does not permit the identification of separately owned franchises operating under the same business name. The employer name information used in this report is self-reported; it is not a required element of the application for public assistance and is not independently verified by DSHS.

523. PIONEER CABLE

Clients or persons with dependents with HCA medical coverage, by type of coverage

Associated HCA medical clients and estimated medical and mental health expenditures

PREPARED BY: DSHS Research and Data Analysis Division, October 2012

Employed HCA medical clients and their HCA-covered dependents

	January 2011	June 2011
Number of Employed Clients	4	6
Number Employed 0-91 Days with Firm	1	1
Number Employed 92-365 Days with Firm	3	3
Number Employed 366+ Days with Firm	0	2
Associated HCA Medical Clients	10	16
Family Medical	10	14
Children's Medical and SCHIP	0	2
Pregnant Women	0	0
Persons with Disabilities	0	0
Other Coverage	0	0
Monthly Medical and MH Expenditures - All Funds	\$3,176	\$4,425
General Fund-Federal	\$1,617	\$2,265
General Fund-State and Other Sources	\$1,559	\$2,160

Non-client persons with HCA-covered dependents

	January 2011	June 2011
Number of Employed Persons	34	32
Number Employed 0-91 Days with Firm	1	0
Number Employed 92-365 Days with Firm	13	14
Number Employed 366+ Days with Firm	20	18
Associated HCA Medical Clients	76	60
Family Medical	1	1
Children's Medical and SCHIP	70	54
Pregnant Women	4	4
Persons with Disabilities	1	1
Other Coverage	0	0
Monthly Medical and MH Expenditures - All Funds	\$15,965	\$13,244
General Fund-Federal	\$8,552	\$7,116
General Fund-State and Other Sources	\$7,413	\$6,128

TOTAL

	January 2011	June 2011
Number of Employed Clients/Persons	38	38
Number Employed 0-91 Days with Firm	2	1
Number Employed 92-365 Days with Firm	16	17
Number Employed 366+ Days with Firm	20	20
Associated HCA Medical Clients	86	76
Family Medical	11	15
Children's Medical and SCHIP	70	56
Pregnant Women	4	4
Persons with Disabilities	1	1
Other Coverage	0	0
Monthly Medical and MH Expenditures - All Funds	\$19,141	\$17,669
General Fund-Federal	\$10,170	\$9,382
General Fund-State and Other Sources	\$8,972	\$8,288

DATA SOURCES: This report is based on the analysis of Automated Client Eligibility System (ACES) employer name data linked to ProviderOne eligibility data. ACES employer name information does not permit the identification of separately owned franchises operating under the same business name. The employer name information used in this report is self-reported; it is not a required element of the application for public assistance and is not independently verified by DSHS.

523. ST FRANCIS HOSPITAL

Clients or persons with dependents with HCA medical coverage, by type of coverage

Associated HCA medical clients and estimated medical and mental health expenditures

PREPARED BY: DSHS Research and Data Analysis Division, October 2012

Employed HCA medical clients and their HCA-covered dependents

	January 2011	June 2011
Number of Employed Clients	10	6
Number Employed 0-91 Days with Firm	2	2
Number Employed 92-365 Days with Firm	2	1
Number Employed 366+ Days with Firm	6	3
Associated HCA Medical Clients	18	10
Family Medical	13	7
Children's Medical and SCHIP	4	2
Pregnant Women	1	1
Persons with Disabilities	0	0
Other Coverage	0	0
Monthly Medical and MH Expenditures - All Funds	\$4,925	\$3,090
General Fund-Federal	\$2,524	\$1,577
General Fund-State and Other Sources	\$2,401	\$1,513

Non-client persons with HCA-covered dependents

	January 2011	June 2011
Number of Employed Persons	31	29
Number Employed 0-91 Days with Firm	1	0
Number Employed 92-365 Days with Firm	5	3
Number Employed 366+ Days with Firm	25	26
Associated HCA Medical Clients	57	58
Family Medical	0	0
Children's Medical and SCHIP	56	57
Pregnant Women	0	0
Persons with Disabilities	0	0
Other Coverage	1	1
Monthly Medical and MH Expenditures - All Funds	\$9,184	\$9,256
General Fund-Federal	\$5,029	\$5,036
General Fund-State and Other Sources	\$4,156	\$4,220

TOTAL

	January 2011	June 2011
Number of Employed Clients/Persons	41	35
Number Employed 0-91 Days with Firm	3	2
Number Employed 92-365 Days with Firm	7	4
Number Employed 366+ Days with Firm	31	29
Associated HCA Medical Clients	75	68
Family Medical	13	7
Children's Medical and SCHIP	60	59
Pregnant Women	1	1
Persons with Disabilities	0	0
Other Coverage	1	1
Monthly Medical and MH Expenditures - All Funds	\$14,109	\$12,346
General Fund-Federal	\$7,552	\$6,613
General Fund-State and Other Sources	\$6,557	\$5,733

DATA SOURCES: This report is based on the analysis of Automated Client Eligibility System (ACES) employer name data linked to ProviderOne eligibility data. ACES employer name information does not permit the identification of separately owned franchises operating under the same business name. The employer name information used in this report is self-reported; it is not a required element of the application for public assistance and is not independently verified by DSHS.

531. C & O NURSERY

Clients or persons with dependents with HCA medical coverage, by type of coverage

Associated HCA medical clients and estimated medical and mental health expenditures

PREPARED BY: DSHS Research and Data Analysis Division, October 2012

Employed HCA medical clients and their HCA-covered dependents

	January 2011	June 2011
Number of Employed Clients	1	4
Number Employed 0-91 Days with Firm	0	3
Number Employed 92-365 Days with Firm	1	1
Number Employed 366+ Days with Firm	0	0
Associated HCA Medical Clients	0	13
Family Medical	0	6
Children's Medical and SCHIP	0	6
Pregnant Women	0	1
Persons with Disabilities	0	0
Other Coverage	0	0
Monthly Medical and MH Expenditures - All Funds	\$0	\$3,449
General Fund-Federal	\$0	\$1,690
General Fund-State and Other Sources	\$0	\$1,758

Non-client persons with HCA-covered dependents

	January 2011	June 2011
Number of Employed Persons	31	39
Number Employed 0-91 Days with Firm	2	10
Number Employed 92-365 Days with Firm	6	5
Number Employed 366+ Days with Firm	23	24
Associated HCA Medical Clients	59	74
Family Medical	2	3
Children's Medical and SCHIP	54	69
Pregnant Women	3	2
Persons with Disabilities	0	0
Other Coverage	0	0
Monthly Medical and MH Expenditures - All Funds	\$10,596	\$12,427
General Fund-Federal	\$4,969	\$6,047
General Fund-State and Other Sources	\$5,626	\$6,380

TOTAL

	January 2011	June 2011
Number of Employed Clients/Persons	32	43
Number Employed 0-91 Days with Firm	2	13
Number Employed 92-365 Days with Firm	7	6
Number Employed 366+ Days with Firm	23	24
Associated HCA Medical Clients	59	87
Family Medical	2	9
Children's Medical and SCHIP	54	75
Pregnant Women	3	3
Persons with Disabilities	0	0
Other Coverage	0	0
Monthly Medical and MH Expenditures - All Funds	\$10,596	\$15,876
General Fund-Federal	\$4,969	\$7,738
General Fund-State and Other Sources	\$5,626	\$8,138

DATA SOURCES: This report is based on the analysis of Automated Client Eligibility System (ACES) employer name data linked to ProviderOne eligibility data. ACES employer name information does not permit the identification of separately owned franchises operating under the same business name. The employer name information used in this report is self-reported; it is not a required element of the application for public assistance and is not independently verified by DSHS.

531. CHARLIES PRODUCE

Clients or persons with dependents with HCA medical coverage, by type of coverage

Associated HCA medical clients and estimated medical and mental health expenditures

PREPARED BY: DSHS Research and Data Analysis Division, October 2012

Employed HCA medical clients and their HCA-covered dependents

	January 2011	June 2011
Number of Employed Clients	8	9
Number Employed 0-91 Days with Firm	0	1
Number Employed 92-365 Days with Firm	4	4
Number Employed 366+ Days with Firm	4	4
Associated HCA Medical Clients	30	38
Family Medical	26	31
Children's Medical and SCHIP	3	6
Pregnant Women	0	1
Persons with Disabilities	0	0
Other Coverage	1	0
Monthly Medical and MH Expenditures - All Funds	\$7,935	\$10,026
General Fund-Federal	\$4,220	\$5,133
General Fund-State and Other Sources	\$3,715	\$4,893

Non-client persons with HCA-covered dependents

	January 2011	June 2011
Number of Employed Persons	29	29
Number Employed 0-91 Days with Firm	0	1
Number Employed 92-365 Days with Firm	6	3
Number Employed 366+ Days with Firm	23	25
Associated HCA Medical Clients	47	50
Family Medical	1	1
Children's Medical and SCHIP	44	47
Pregnant Women	2	2
Persons with Disabilities	0	0
Other Coverage	0	0
Monthly Medical and MH Expenditures - All Funds	\$9,003	\$9,340
General Fund-Federal	\$4,834	\$5,011
General Fund-State and Other Sources	\$4,169	\$4,329

TOTAL

	January 2011	June 2011
Number of Employed Clients/Persons	37	38
Number Employed 0-91 Days with Firm	0	2
Number Employed 92-365 Days with Firm	10	7
Number Employed 366+ Days with Firm	27	29
Associated HCA Medical Clients	77	88
Family Medical	27	32
Children's Medical and SCHIP	47	53
Pregnant Women	2	3
Persons with Disabilities	0	0
Other Coverage	1	0
Monthly Medical and MH Expenditures - All Funds	\$16,938	\$19,366
General Fund-Federal	\$9,053	\$10,145
General Fund-State and Other Sources	\$7,884	\$9,222

DATA SOURCES: This report is based on the analysis of Automated Client Eligibility System (ACES) employer name data linked to ProviderOne eligibility data. ACES employer name information does not permit the identification of separately owned franchises operating under the same business name. The employer name information used in this report is self-reported; it is not a required element of the application for public assistance and is not independently verified by DSHS.

531. ELITE HOME CARE

Clients or persons with dependents with HCA medical coverage, by type of coverage

Associated HCA medical clients and estimated medical and mental health expenditures

PREPARED BY: DSHS Research and Data Analysis Division, October 2012

Employed HCA medical clients and their HCA-covered dependents

	January 2011	June 2011
Number of Employed Clients	6	7
Number Employed 0-91 Days with Firm	0	1
Number Employed 92-365 Days with Firm	2	1
Number Employed 366+ Days with Firm	4	5
Associated HCA Medical Clients	12	21
Family Medical	4	14
Children's Medical and SCHIP	8	5
Pregnant Women	0	2
Persons with Disabilities	0	0
Other Coverage	0	0
Monthly Medical and MH Expenditures - All Funds	\$2,473	\$6,095
General Fund-Federal	\$1,307	\$3,118
General Fund-State and Other Sources	\$1,165	\$2,977

Non-client persons with HCA-covered dependents

	January 2011	June 2011
Number of Employed Persons	35	27
Number Employed 0-91 Days with Firm	1	1
Number Employed 92-365 Days with Firm	1	2
Number Employed 366+ Days with Firm	33	24
Associated HCA Medical Clients	39	38
Family Medical	0	0
Children's Medical and SCHIP	37	37
Pregnant Women	1	0
Persons with Disabilities	0	1
Other Coverage	1	0
Monthly Medical and MH Expenditures - All Funds	\$6,962	\$6,745
General Fund-Federal	\$3,763	\$3,669
General Fund-State and Other Sources	\$3,199	\$3,075

TOTAL

	January 2011	June 2011
Number of Employed Clients/Persons	41	34
Number Employed 0-91 Days with Firm	1	2
Number Employed 92-365 Days with Firm	3	3
Number Employed 366+ Days with Firm	37	29
Associated HCA Medical Clients	51	59
Family Medical	4	14
Children's Medical and SCHIP	45	42
Pregnant Women	1	2
Persons with Disabilities	0	1
Other Coverage	1	0
Monthly Medical and MH Expenditures - All Funds	\$9,435	\$12,840
General Fund-Federal	\$5,070	\$6,787
General Fund-State and Other Sources	\$4,365	\$6,053

DATA SOURCES: This report is based on the analysis of Automated Client Eligibility System (ACES) employer name data linked to ProviderOne eligibility data. ACES employer name information does not permit the identification of separately owned franchises operating under the same business name. The employer name information used in this report is self-reported; it is not a required element of the application for public assistance and is not independently verified by DSHS.

531. FRANZ BAKERY

Clients or persons with dependents with HCA medical coverage, by type of coverage

Associated HCA medical clients and estimated medical and mental health expenditures

PREPARED BY: DSHS Research and Data Analysis Division, October 2012

Employed HCA medical clients and their HCA-covered dependents

	January 2011	June 2011
Number of Employed Clients	9	5
Number Employed 0-91 Days with Firm	0	1
Number Employed 92-365 Days with Firm	5	1
Number Employed 366+ Days with Firm	4	3
Associated HCA Medical Clients	22	16
Family Medical	19	16
Children's Medical and SCHIP	2	0
Pregnant Women	1	0
Persons with Disabilities	0	0
Other Coverage	0	0
Monthly Medical and MH Expenditures - All Funds	\$6,357	\$4,438
General Fund-Federal	\$3,241	\$2,260
General Fund-State and Other Sources	\$3,116	\$2,178

Non-client persons with HCA-covered dependents

	January 2011	June 2011
Number of Employed Persons	27	34
Number Employed 0-91 Days with Firm	0	3
Number Employed 92-365 Days with Firm	11	9
Number Employed 366+ Days with Firm	16	22
Associated HCA Medical Clients	63	73
Family Medical	1	6
Children's Medical and SCHIP	60	61
Pregnant Women	2	5
Persons with Disabilities	0	1
Other Coverage	0	0
Monthly Medical and MH Expenditures - All Funds	\$11,791	\$16,303
General Fund-Federal	\$6,303	\$8,616
General Fund-State and Other Sources	\$5,488	\$7,687

TOTAL

	January 2011	June 2011
Number of Employed Clients/Persons	36	39
Number Employed 0-91 Days with Firm	0	4
Number Employed 92-365 Days with Firm	16	10
Number Employed 366+ Days with Firm	20	25
Associated HCA Medical Clients	85	89
Family Medical	20	22
Children's Medical and SCHIP	62	61
Pregnant Women	3	5
Persons with Disabilities	0	1
Other Coverage	0	0
Monthly Medical and MH Expenditures - All Funds	\$18,148	\$20,741
General Fund-Federal	\$9,544	\$10,876
General Fund-State and Other Sources	\$8,604	\$9,865

DATA SOURCES: This report is based on the analysis of Automated Client Eligibility System (ACES) employer name data linked to ProviderOne eligibility data. ACES employer name information does not permit the identification of separately owned franchises operating under the same business name. The employer name information used in this report is self-reported; it is not a required element of the application for public assistance and is not independently verified by DSHS.

531. INNOVATIVE SERVICES

Clients or persons with dependents with HCA medical coverage, by type of coverage

Associated HCA medical clients and estimated medical and mental health expenditures

PREPARED BY: DSHS Research and Data Analysis Division, October 2012

Employed HCA medical clients and their HCA-covered dependents

	January 2011	June 2011
Number of Employed Clients	18	13
Number Employed 0-91 Days with Firm	1	0
Number Employed 92-365 Days with Firm	4	2
Number Employed 366+ Days with Firm	13	11
Associated HCA Medical Clients	21	18
Family Medical	10	9
Children's Medical and SCHIP	2	1
Pregnant Women	0	1
Persons with Disabilities	9	7
Other Coverage	0	0
Monthly Medical and MH Expenditures - All Funds	\$9,318	\$8,651
General Fund-Federal	\$4,668	\$4,328
General Fund-State and Other Sources	\$4,649	\$4,323

Non-client persons with HCA-covered dependents

	January 2011	June 2011
Number of Employed Persons	24	20
Number Employed 0-91 Days with Firm	0	0
Number Employed 92-365 Days with Firm	4	1
Number Employed 366+ Days with Firm	20	19
Associated HCA Medical Clients	32	32
Family Medical	0	0
Children's Medical and SCHIP	30	31
Pregnant Women	1	0
Persons with Disabilities	1	1
Other Coverage	0	0
Monthly Medical and MH Expenditures - All Funds	\$6,556	\$5,940
General Fund-Federal	\$3,533	\$3,210
General Fund-State and Other Sources	\$3,024	\$2,730

TOTAL

	January 2011	June 2011
Number of Employed Clients/Persons	42	33
Number Employed 0-91 Days with Firm	1	0
Number Employed 92-365 Days with Firm	8	3
Number Employed 366+ Days with Firm	33	30
Associated HCA Medical Clients	53	50
Family Medical	10	9
Children's Medical and SCHIP	32	32
Pregnant Women	1	1
Persons with Disabilities	10	8
Other Coverage	0	0
Monthly Medical and MH Expenditures - All Funds	\$15,874	\$14,591
General Fund-Federal	\$8,201	\$7,538
General Fund-State and Other Sources	\$7,673	\$7,053

DATA SOURCES: This report is based on the analysis of Automated Client Eligibility System (ACES) employer name data linked to ProviderOne eligibility data. ACES employer name information does not permit the identification of separately owned franchises operating under the same business name. The employer name information used in this report is self-reported; it is not a required element of the application for public assistance and is not independently verified by DSHS.

531. LAKELAND VILLAGE

Clients or persons with dependents with HCA medical coverage, by type of coverage

Associated HCA medical clients and estimated medical and mental health expenditures

PREPARED BY: DSHS Research and Data Analysis Division, October 2012

Employed HCA medical clients and their HCA-covered dependents

	January 2011	June 2011
Number of Employed Clients	12	17
Number Employed 0-91 Days with Firm	0	3
Number Employed 92-365 Days with Firm	5	8
Number Employed 366+ Days with Firm	7	6
Associated HCA Medical Clients	24	33
Family Medical	11	19
Children's Medical and SCHIP	7	5
Pregnant Women	0	1
Persons with Disabilities	6	8
Other Coverage	0	0
Monthly Medical and MH Expenditures - All Funds	\$8,705	\$13,133
General Fund-Federal	\$4,406	\$6,618
General Fund-State and Other Sources	\$4,298	\$6,515

Non-client persons with HCA-covered dependents

	January 2011	June 2011
Number of Employed Persons	24	22
Number Employed 0-91 Days with Firm	0	0
Number Employed 92-365 Days with Firm	0	1
Number Employed 366+ Days with Firm	24	21
Associated HCA Medical Clients	54	38
Family Medical	4	0
Children's Medical and SCHIP	48	36
Pregnant Women	1	1
Persons with Disabilities	1	1
Other Coverage	0	0
Monthly Medical and MH Expenditures - All Funds	\$10,467	\$7,591
General Fund-Federal	\$5,609	\$4,073
General Fund-State and Other Sources	\$4,857	\$3,519

TOTAL

	January 2011	June 2011
Number of Employed Clients/Persons	36	39
Number Employed 0-91 Days with Firm	0	3
Number Employed 92-365 Days with Firm	5	9
Number Employed 366+ Days with Firm	31	27
Associated HCA Medical Clients	78	71
Family Medical	15	19
Children's Medical and SCHIP	55	41
Pregnant Women	1	2
Persons with Disabilities	7	9
Other Coverage	0	0
Monthly Medical and MH Expenditures - All Funds	\$19,172	\$20,724
General Fund-Federal	\$10,016	\$10,691
General Fund-State and Other Sources	\$9,156	\$10,033

DATA SOURCES: This report is based on the analysis of Automated Client Eligibility System (ACES) employer name data linked to ProviderOne eligibility data. ACES employer name information does not permit the identification of separately owned franchises operating under the same business name. The employer name information used in this report is self-reported; it is not a required element of the application for public assistance and is not independently verified by DSHS.

531. SKILLS INC

Clients or persons with dependents with HCA medical coverage, by type of coverage

Associated HCA medical clients and estimated medical and mental health expenditures

PREPARED BY: DSHS Research and Data Analysis Division, October 2012

Employed HCA medical clients and their HCA-covered dependents

	January 2011	June 2011
Number of Employed Clients	11	17
Number Employed 0-91 Days with Firm	1	1
Number Employed 92-365 Days with Firm	1	4
Number Employed 366+ Days with Firm	9	12
Associated HCA Medical Clients	16	25
Family Medical	3	9
Children's Medical and SCHIP	5	6
Pregnant Women	1	0
Persons with Disabilities	7	10
Other Coverage	0	0
Monthly Medical and MH Expenditures - All Funds	\$6,135	\$9,327
General Fund-Federal	\$3,095	\$4,700
General Fund-State and Other Sources	\$3,040	\$4,627

Non-client persons with HCA-covered dependents

	January 2011	June 2011
Number of Employed Persons	22	25
Number Employed 0-91 Days with Firm	1	1
Number Employed 92-365 Days with Firm	1	3
Number Employed 366+ Days with Firm	20	21
Associated HCA Medical Clients	34	41
Family Medical	2	4
Children's Medical and SCHIP	28	34
Pregnant Women	4	2
Persons with Disabilities	0	1
Other Coverage	0	0
Monthly Medical and MH Expenditures - All Funds	\$8,346	\$8,709
General Fund-Federal	\$4,444	\$4,693
General Fund-State and Other Sources	\$3,902	\$4,016

TOTAL

	January 2011	June 2011
Number of Employed Clients/Persons	33	42
Number Employed 0-91 Days with Firm	2	2
Number Employed 92-365 Days with Firm	2	7
Number Employed 366+ Days with Firm	29	33
Associated HCA Medical Clients	50	66
Family Medical	5	13
Children's Medical and SCHIP	33	40
Pregnant Women	5	2
Persons with Disabilities	7	11
Other Coverage	0	0
Monthly Medical and MH Expenditures - All Funds	\$14,481	\$18,036
General Fund-Federal	\$7,539	\$9,393
General Fund-State and Other Sources	\$6,942	\$8,643

DATA SOURCES: This report is based on the analysis of Automated Client Eligibility System (ACES) employer name data linked to ProviderOne eligibility data. ACES employer name information does not permit the identification of separately owned franchises operating under the same business name. The employer name information used in this report is self-reported; it is not a required element of the application for public assistance and is not independently verified by DSHS.

538. EVERGREEN HEALTH CARE

Clients or persons with dependents with HCA medical coverage, by type of coverage

Associated HCA medical clients and estimated medical and mental health expenditures

PREPARED BY: DSHS Research and Data Analysis Division, October 2012

Employed HCA medical clients and their HCA-covered dependents

	January 2011	June 2011
Number of Employed Clients	10	9
Number Employed 0-91 Days with Firm	1	1
Number Employed 92-365 Days with Firm	4	4
Number Employed 366+ Days with Firm	5	4
Associated HCA Medical Clients	18	15
Family Medical	7	5
Children's Medical and SCHIP	10	8
Pregnant Women	1	2
Persons with Disabilities	0	0
Other Coverage	0	0
Monthly Medical and MH Expenditures - All Funds	\$4,362	\$4,319
General Fund-Federal	\$2,285	\$2,231
General Fund-State and Other Sources	\$2,077	\$2,087

Non-client persons with HCA-covered dependents

	January 2011	June 2011
Number of Employed Persons	28	27
Number Employed 0-91 Days with Firm	0	0
Number Employed 92-365 Days with Firm	1	2
Number Employed 366+ Days with Firm	27	25
Associated HCA Medical Clients	43	44
Family Medical	1	1
Children's Medical and SCHIP	41	43
Pregnant Women	1	0
Persons with Disabilities	0	0
Other Coverage	0	0
Monthly Medical and MH Expenditures - All Funds	\$7,716	\$7,203
General Fund-Federal	\$4,249	\$4,008
General Fund-State and Other Sources	\$3,467	\$3,195

TOTAL

	January 2011	June 2011
Number of Employed Clients/Persons	38	36
Number Employed 0-91 Days with Firm	1	1
Number Employed 92-365 Days with Firm	5	6
Number Employed 366+ Days with Firm	32	29
Associated HCA Medical Clients	61	59
Family Medical	8	6
Children's Medical and SCHIP	51	51
Pregnant Women	2	2
Persons with Disabilities	0	0
Other Coverage	0	0
Monthly Medical and MH Expenditures - All Funds	\$12,078	\$11,522
General Fund-Federal	\$6,534	\$6,239
General Fund-State and Other Sources	\$5,544	\$5,283

DATA SOURCES: This report is based on the analysis of Automated Client Eligibility System (ACES) employer name data linked to ProviderOne eligibility data. ACES employer name information does not permit the identification of separately owned franchises operating under the same business name. The employer name information used in this report is self-reported; it is not a required element of the application for public assistance and is not independently verified by DSHS.

538. HOME CARE OF WASHINGTON

Clients or persons with dependents with HCA medical coverage, by type of coverage

Associated HCA medical clients and estimated medical and mental health expenditures

PREPARED BY: DSHS Research and Data Analysis Division, October 2012

Employed HCA medical clients and their HCA-covered dependents

	January 2011	June 2011
Number of Employed Clients	9	7
Number Employed 0-91 Days with Firm	1	0
Number Employed 92-365 Days with Firm	1	2
Number Employed 366+ Days with Firm	7	5
Associated HCA Medical Clients	23	16
Family Medical	17	11
Children's Medical and SCHIP	3	1
Pregnant Women	0	0
Persons with Disabilities	3	4
Other Coverage	0	0
Monthly Medical and MH Expenditures - All Funds	\$6,195	\$5,400
General Fund-Federal	\$3,153	\$2,753
General Fund-State and Other Sources	\$3,042	\$2,647

Non-client persons with HCA-covered dependents

	January 2011	June 2011
Number of Employed Persons	33	25
Number Employed 0-91 Days with Firm	1	0
Number Employed 92-365 Days with Firm	0	0
Number Employed 366+ Days with Firm	32	25
Associated HCA Medical Clients	47	35
Family Medical	7	3
Children's Medical and SCHIP	37	31
Pregnant Women	0	0
Persons with Disabilities	3	1
Other Coverage	0	0
Monthly Medical and MH Expenditures - All Funds	\$9,529	\$6,385
General Fund-Federal	\$5,053	\$3,390
General Fund-State and Other Sources	\$4,477	\$2,996

TOTAL

	January 2011	June 2011
Number of Employed Clients/Persons	42	32
Number Employed 0-91 Days with Firm	2	0
Number Employed 92-365 Days with Firm	1	2
Number Employed 366+ Days with Firm	39	30
Associated HCA Medical Clients	70	51
Family Medical	24	14
Children's Medical and SCHIP	40	32
Pregnant Women	0	0
Persons with Disabilities	6	5
Other Coverage	0	0
Monthly Medical and MH Expenditures - All Funds	\$15,724	\$11,786
General Fund-Federal	\$8,205	\$6,143
General Fund-State and Other Sources	\$7,519	\$5,643

DATA SOURCES: This report is based on the analysis of Automated Client Eligibility System (ACES) employer name data linked to ProviderOne eligibility data. ACES employer name information does not permit the identification of separately owned franchises operating under the same business name. The employer name information used in this report is self-reported; it is not a required element of the application for public assistance and is not independently verified by DSHS.

538. KITSAP TENANT SUPPORT

Clients or persons with dependents with HCA medical coverage, by type of coverage

Associated HCA medical clients and estimated medical and mental health expenditures

PREPARED BY: DSHS Research and Data Analysis Division, October 2012

Employed HCA medical clients and their HCA-covered dependents

	January 2011	June 2011
Number of Employed Clients	9	12
Number Employed 0-91 Days with Firm	2	2
Number Employed 92-365 Days with Firm	4	6
Number Employed 366+ Days with Firm	3	4
Associated HCA Medical Clients	14	22
Family Medical	6	12
Children's Medical and SCHIP	6	6
Pregnant Women	1	2
Persons with Disabilities	1	2
Other Coverage	0	0
Monthly Medical and MH Expenditures - All Funds	\$4,644	\$8,241
General Fund-Federal	\$2,364	\$4,223
General Fund-State and Other Sources	\$2,281	\$4,019

Non-client persons with HCA-covered dependents

	January 2011	June 2011
Number of Employed Persons	26	27
Number Employed 0-91 Days with Firm	0	0
Number Employed 92-365 Days with Firm	6	3
Number Employed 366+ Days with Firm	20	24
Associated HCA Medical Clients	42	37
Family Medical	2	2
Children's Medical and SCHIP	38	34
Pregnant Women	1	0
Persons with Disabilities	1	1
Other Coverage	0	0
Monthly Medical and MH Expenditures - All Funds	\$7,982	\$6,493
General Fund-Federal	\$4,177	\$3,403
General Fund-State and Other Sources	\$3,804	\$3,090

TOTAL

	January 2011	June 2011
Number of Employed Clients/Persons	35	39
Number Employed 0-91 Days with Firm	2	2
Number Employed 92-365 Days with Firm	10	9
Number Employed 366+ Days with Firm	23	28
Associated HCA Medical Clients	56	59
Family Medical	8	14
Children's Medical and SCHIP	44	40
Pregnant Women	2	2
Persons with Disabilities	2	3
Other Coverage	0	0
Monthly Medical and MH Expenditures - All Funds	\$12,626	\$14,734
General Fund-Federal	\$6,541	\$7,626
General Fund-State and Other Sources	\$6,085	\$7,108

DATA SOURCES: This report is based on the analysis of Automated Client Eligibility System (ACES) employer name data linked to ProviderOne eligibility data. ACES employer name information does not permit the identification of separately owned franchises operating under the same business name. The employer name information used in this report is self-reported; it is not a required element of the application for public assistance and is not independently verified by DSHS.

538. MINI SKOOL

Clients or persons with dependents with HCA medical coverage, by type of coverage

Associated HCA medical clients and estimated medical and mental health expenditures

PREPARED BY: DSHS Research and Data Analysis Division, October 2012

Employed HCA medical clients and their HCA-covered dependents

	January 2011	June 2011
Number of Employed Clients	15	18
Number Employed 0-91 Days with Firm	2	2
Number Employed 92-365 Days with Firm	7	7
Number Employed 366+ Days with Firm	6	9
Associated HCA Medical Clients	16	25
Family Medical	12	18
Children's Medical and SCHIP	2	5
Pregnant Women	2	1
Persons with Disabilities	0	1
Other Coverage	0	0
Monthly Medical and MH Expenditures - All Funds	\$5,269	\$7,850
General Fund-Federal	\$2,679	\$4,006
General Fund-State and Other Sources	\$2,590	\$3,844

Non-client persons with HCA-covered dependents

	January 2011	June 2011
Number of Employed Persons	22	19
Number Employed 0-91 Days with Firm	1	0
Number Employed 92-365 Days with Firm	4	2
Number Employed 366+ Days with Firm	17	17
Associated HCA Medical Clients	31	27
Family Medical	0	0
Children's Medical and SCHIP	31	27
Pregnant Women	0	0
Persons with Disabilities	0	0
Other Coverage	0	0
Monthly Medical and MH Expenditures - All Funds	\$4,983	\$4,303
General Fund-Federal	\$2,747	\$2,388
General Fund-State and Other Sources	\$2,235	\$1,914

TOTAL

	January 2011	June 2011
Number of Employed Clients/Persons	37	37
Number Employed 0-91 Days with Firm	3	2
Number Employed 92-365 Days with Firm	11	9
Number Employed 366+ Days with Firm	23	26
Associated HCA Medical Clients	47	52
Family Medical	12	18
Children's Medical and SCHIP	33	32
Pregnant Women	2	1
Persons with Disabilities	0	1
Other Coverage	0	0
Monthly Medical and MH Expenditures - All Funds	\$10,252	\$12,153
General Fund-Federal	\$5,426	\$6,395
General Fund-State and Other Sources	\$4,825	\$5,759

DATA SOURCES: This report is based on the analysis of Automated Client Eligibility System (ACES) employer name data linked to ProviderOne eligibility data. ACES employer name information does not permit the identification of separately owned franchises operating under the same business name. The employer name information used in this report is self-reported; it is not a required element of the application for public assistance and is not independently verified by DSHS.

538. TRADER JOES

Clients or persons with dependents with HCA medical coverage, by type of coverage

Associated HCA medical clients and estimated medical and mental health expenditures

PREPARED BY: DSHS Research and Data Analysis Division, October 2012

Employed HCA medical clients and their HCA-covered dependents

	January 2011	June 2011
Number of Employed Clients	16	23
Number Employed 0-91 Days with Firm	0	3
Number Employed 92-365 Days with Firm	2	2
Number Employed 366+ Days with Firm	14	18
Associated HCA Medical Clients	23	30
Family Medical	11	18
Children's Medical and SCHIP	2	3
Pregnant Women	2	1
Persons with Disabilities	8	8
Other Coverage	0	0
Monthly Medical and MH Expenditures - All Funds	\$10,893	\$12,391
General Fund-Federal	\$5,451	\$6,228
General Fund-State and Other Sources	\$5,441	\$6,163

Non-client persons with HCA-covered dependents

	January 2011	June 2011
Number of Employed Persons	20	15
Number Employed 0-91 Days with Firm	1	3
Number Employed 92-365 Days with Firm	1	0
Number Employed 366+ Days with Firm	18	12
Associated HCA Medical Clients	30	24
Family Medical	1	1
Children's Medical and SCHIP	26	22
Pregnant Women	3	1
Persons with Disabilities	0	0
Other Coverage	0	0
Monthly Medical and MH Expenditures - All Funds	\$7,161	\$4,804
General Fund-Federal	\$3,779	\$2,582
General Fund-State and Other Sources	\$3,382	\$2,222

TOTAL

	January 2011	June 2011
Number of Employed Clients/Persons	36	38
Number Employed 0-91 Days with Firm	1	6
Number Employed 92-365 Days with Firm	3	2
Number Employed 366+ Days with Firm	32	30
Associated HCA Medical Clients	53	54
Family Medical	12	19
Children's Medical and SCHIP	28	25
Pregnant Women	5	2
Persons with Disabilities	8	8
Other Coverage	0	0
Monthly Medical and MH Expenditures - All Funds	\$18,054	\$17,195
General Fund-Federal	\$9,231	\$8,811
General Fund-State and Other Sources	\$8,823	\$8,384

DATA SOURCES: This report is based on the analysis of Automated Client Eligibility System (ACES) employer name data linked to ProviderOne eligibility data. ACES employer name information does not permit the identification of separately owned franchises operating under the same business name. The employer name information used in this report is self-reported; it is not a required element of the application for public assistance and is not independently verified by DSHS.

543. FAMILY HOME CARE

Clients or persons with dependents with HCA medical coverage, by type of coverage

Associated HCA medical clients and estimated medical and mental health expenditures

PREPARED BY: DSHS Research and Data Analysis Division, October 2012

Employed HCA medical clients and their HCA-covered dependents

	January 2011	June 2011
Number of Employed Clients	6	12
Number Employed 0-91 Days with Firm	0	0
Number Employed 92-365 Days with Firm	2	5
Number Employed 366+ Days with Firm	4	7
Associated HCA Medical Clients	11	19
Family Medical	7	14
Children's Medical and SCHIP	2	3
Pregnant Women	1	1
Persons with Disabilities	1	1
Other Coverage	0	0
Monthly Medical and MH Expenditures - All Funds	\$3,618	\$5,707
General Fund-Federal	\$1,842	\$2,912
General Fund-State and Other Sources	\$1,776	\$2,795

Non-client persons with HCA-covered dependents

	January 2011	June 2011
Number of Employed Persons	25	30
Number Employed 0-91 Days with Firm	0	2
Number Employed 92-365 Days with Firm	4	4
Number Employed 366+ Days with Firm	21	24
Associated HCA Medical Clients	27	38
Family Medical	1	2
Children's Medical and SCHIP	25	35
Pregnant Women	1	0
Persons with Disabilities	0	1
Other Coverage	0	0
Monthly Medical and MH Expenditures - All Funds	\$4,985	\$7,057
General Fund-Federal	\$2,716	\$3,849
General Fund-State and Other Sources	\$2,269	\$3,208

TOTAL

	January 2011	June 2011
Number of Employed Clients/Persons	31	42
Number Employed 0-91 Days with Firm	0	2
Number Employed 92-365 Days with Firm	6	9
Number Employed 366+ Days with Firm	25	31
Associated HCA Medical Clients	38	57
Family Medical	8	16
Children's Medical and SCHIP	27	38
Pregnant Women	2	1
Persons with Disabilities	1	2
Other Coverage	0	0
Monthly Medical and MH Expenditures - All Funds	\$8,603	\$12,765
General Fund-Federal	\$4,558	\$6,761
General Fund-State and Other Sources	\$4,045	\$6,004

DATA SOURCES: This report is based on the analysis of Automated Client Eligibility System (ACES) employer name data linked to ProviderOne eligibility data. ACES employer name information does not permit the identification of separately owned franchises operating under the same business name. The employer name information used in this report is self-reported; it is not a required element of the application for public assistance and is not independently verified by DSHS.

543. GOURMET TRADING CO

Clients or persons with dependents with HCA medical coverage, by type of coverage

Associated HCA medical clients and estimated medical and mental health expenditures

PREPARED BY: DSHS Research and Data Analysis Division, October 2012

Employed HCA medical clients and their HCA-covered dependents

	January 2011	June 2011
Number of Employed Clients	6	14
Number Employed 0-91 Days with Firm	0	8
Number Employed 92-365 Days with Firm	6	2
Number Employed 366+ Days with Firm	0	4
Associated HCA Medical Clients	7	28
Family Medical	0	10
Children's Medical and SCHIP	4	16
Pregnant Women	3	2
Persons with Disabilities	0	0
Other Coverage	0	0
Monthly Medical and MH Expenditures - All Funds	\$2,982	\$6,469
General Fund-Federal	\$1,378	\$2,999
General Fund-State and Other Sources	\$1,604	\$3,470

Non-client persons with HCA-covered dependents

	January 2011	June 2011
Number of Employed Persons	9	44
Number Employed 0-91 Days with Firm	0	35
Number Employed 92-365 Days with Firm	6	1
Number Employed 366+ Days with Firm	3	8
Associated HCA Medical Clients	6	76
Family Medical	0	34
Children's Medical and SCHIP	6	40
Pregnant Women	0	2
Persons with Disabilities	0	0
Other Coverage	0	0
Monthly Medical and MH Expenditures - All Funds	\$853	\$13,872
General Fund-Federal	\$377	\$6,867
General Fund-State and Other Sources	\$476	\$7,005

TOTAL

	January 2011	June 2011
Number of Employed Clients/Persons	15	58
Number Employed 0-91 Days with Firm	0	43
Number Employed 92-365 Days with Firm	12	3
Number Employed 366+ Days with Firm	3	12
Associated HCA Medical Clients	13	104
Family Medical	0	44
Children's Medical and SCHIP	10	56
Pregnant Women	3	4
Persons with Disabilities	0	0
Other Coverage	0	0
Monthly Medical and MH Expenditures - All Funds	\$3,835	\$20,341
General Fund-Federal	\$1,754	\$9,866
General Fund-State and Other Sources	\$2,081	\$10,475

DATA SOURCES: This report is based on the analysis of Automated Client Eligibility System (ACES) employer name data linked to ProviderOne eligibility data. ACES employer name information does not permit the identification of separately owned franchises operating under the same business name. The employer name information used in this report is self-reported; it is not a required element of the application for public assistance and is not independently verified by DSHS.

543. HABITAT FOR HUMANITY

Clients or persons with dependents with HCA medical coverage, by type of coverage

Associated HCA medical clients and estimated medical and mental health expenditures

PREPARED BY: DSHS Research and Data Analysis Division, October 2012

Employed HCA medical clients and their HCA-covered dependents

	January 2011	June 2011
Number of Employed Clients	23	22
Number Employed 0-91 Days with Firm	13	10
Number Employed 92-365 Days with Firm	7	10
Number Employed 366+ Days with Firm	3	2
Associated HCA Medical Clients	67	58
Family Medical	56	52
Children's Medical and SCHIP	8	5
Pregnant Women	2	1
Persons with Disabilities	1	0
Other Coverage	0	0
Monthly Medical and MH Expenditures - All Funds	\$20,058	\$16,633
General Fund-Federal	\$10,232	\$8,492
General Fund-State and Other Sources	\$9,826	\$8,141

Non-client persons with HCA-covered dependents

	January 2011	June 2011
Number of Employed Persons	13	15
Number Employed 0-91 Days with Firm	0	2
Number Employed 92-365 Days with Firm	2	3
Number Employed 366+ Days with Firm	11	10
Associated HCA Medical Clients	26	30
Family Medical	7	9
Children's Medical and SCHIP	16	19
Pregnant Women	0	0
Persons with Disabilities	3	2
Other Coverage	0	0
Monthly Medical and MH Expenditures - All Funds	\$6,507	\$6,654
General Fund-Federal	\$3,393	\$3,499
General Fund-State and Other Sources	\$3,115	\$3,155

TOTAL

	January 2011	June 2011
Number of Employed Clients/Persons	36	37
Number Employed 0-91 Days with Firm	13	12
Number Employed 92-365 Days with Firm	9	13
Number Employed 366+ Days with Firm	14	12
Associated HCA Medical Clients	93	88
Family Medical	63	61
Children's Medical and SCHIP	24	24
Pregnant Women	2	1
Persons with Disabilities	4	2
Other Coverage	0	0
Monthly Medical and MH Expenditures - All Funds	\$26,565	\$23,287
General Fund-Federal	\$13,625	\$11,991
General Fund-State and Other Sources	\$12,940	\$11,296

DATA SOURCES: This report is based on the analysis of Automated Client Eligibility System (ACES) employer name data linked to ProviderOne eligibility data. ACES employer name information does not permit the identification of separately owned franchises operating under the same business name. The employer name information used in this report is self-reported; it is not a required element of the application for public assistance and is not independently verified by DSHS.

543. HUMANIX

Clients or persons with dependents with HCA medical coverage, by type of coverage

Associated HCA medical clients and estimated medical and mental health expenditures

PREPARED BY: DSHS Research and Data Analysis Division, October 2012

Employed HCA medical clients and their HCA-covered dependents

	January 2011	June 2011
Number of Employed Clients	12	11
Number Employed 0-91 Days with Firm	5	1
Number Employed 92-365 Days with Firm	3	8
Number Employed 366+ Days with Firm	4	2
Associated HCA Medical Clients	20	22
Family Medical	16	21
Children's Medical and SCHIP	2	1
Pregnant Women	2	0
Persons with Disabilities	0	0
Other Coverage	0	0
Monthly Medical and MH Expenditures - All Funds	\$6,440	\$5,941
General Fund-Federal	\$3,275	\$3,031
General Fund-State and Other Sources	\$3,165	\$2,910

Non-client persons with HCA-covered dependents

	January 2011	June 2011
Number of Employed Persons	19	31
Number Employed 0-91 Days with Firm	2	1
Number Employed 92-365 Days with Firm	10	15
Number Employed 366+ Days with Firm	7	15
Associated HCA Medical Clients	27	44
Family Medical	0	0
Children's Medical and SCHIP	26	42
Pregnant Women	1	1
Persons with Disabilities	0	1
Other Coverage	0	0
Monthly Medical and MH Expenditures - All Funds	\$5,067	\$8,597
General Fund-Federal	\$2,729	\$4,609
General Fund-State and Other Sources	\$2,338	\$3,987

TOTAL

	January 2011	June 2011
Number of Employed Clients/Persons	31	42
Number Employed 0-91 Days with Firm	7	2
Number Employed 92-365 Days with Firm	13	23
Number Employed 366+ Days with Firm	11	17
Associated HCA Medical Clients	47	66
Family Medical	16	21
Children's Medical and SCHIP	28	43
Pregnant Women	3	1
Persons with Disabilities	0	1
Other Coverage	0	0
Monthly Medical and MH Expenditures - All Funds	\$11,508	\$14,538
General Fund-Federal	\$6,005	\$7,641
General Fund-State and Other Sources	\$5,503	\$6,897

DATA SOURCES: This report is based on the analysis of Automated Client Eligibility System (ACES) employer name data linked to ProviderOne eligibility data. ACES employer name information does not permit the identification of separately owned franchises operating under the same business name. The employer name information used in this report is self-reported; it is not a required element of the application for public assistance and is not independently verified by DSHS.

543. ICON LLC/KRISPY KREME

Clients or persons with dependents with HCA medical coverage, by type of coverage

Associated HCA medical clients and estimated medical and mental health expenditures

PREPARED BY: DSHS Research and Data Analysis Division, October 2012

Employed HCA medical clients and their HCA-covered dependents

	January 2011	June 2011
Number of Employed Clients	8	11
Number Employed 0-91 Days with Firm	1	3
Number Employed 92-365 Days with Firm	0	2
Number Employed 366+ Days with Firm	7	6
Associated HCA Medical Clients	13	20
Family Medical	8	14
Children's Medical and SCHIP	3	4
Pregnant Women	2	2
Persons with Disabilities	0	0
Other Coverage	0	0
Monthly Medical and MH Expenditures - All Funds	\$4,508	\$6,428
General Fund-Federal	\$2,297	\$3,281
General Fund-State and Other Sources	\$2,210	\$3,147

Non-client persons with HCA-covered dependents

	January 2011	June 2011
Number of Employed Persons	26	28
Number Employed 0-91 Days with Firm	0	1
Number Employed 92-365 Days with Firm	1	3
Number Employed 366+ Days with Firm	25	24
Associated HCA Medical Clients	37	37
Family Medical	0	0
Children's Medical and SCHIP	37	36
Pregnant Women	0	1
Persons with Disabilities	0	0
Other Coverage	0	0
Monthly Medical and MH Expenditures - All Funds	\$5,561	\$6,421
General Fund-Federal	\$2,808	\$3,373
General Fund-State and Other Sources	\$2,753	\$3,048

TOTAL

	January 2011	June 2011
Number of Employed Clients/Persons	34	39
Number Employed 0-91 Days with Firm	1	4
Number Employed 92-365 Days with Firm	1	5
Number Employed 366+ Days with Firm	32	30
Associated HCA Medical Clients	50	57
Family Medical	8	14
Children's Medical and SCHIP	40	40
Pregnant Women	2	3
Persons with Disabilities	0	0
Other Coverage	0	0
Monthly Medical and MH Expenditures - All Funds	\$10,069	\$12,849
General Fund-Federal	\$5,105	\$6,654
General Fund-State and Other Sources	\$4,963	\$6,195

DATA SOURCES: This report is based on the analysis of Automated Client Eligibility System (ACES) employer name data linked to ProviderOne eligibility data. ACES employer name information does not permit the identification of separately owned franchises operating under the same business name. The employer name information used in this report is self-reported; it is not a required element of the application for public assistance and is not independently verified by DSHS.

543. ISLAND HOSPITAL

Clients or persons with dependents with HCA medical coverage, by type of coverage

Associated HCA medical clients and estimated medical and mental health expenditures

PREPARED BY: DSHS Research and Data Analysis Division, October 2012

Employed HCA medical clients and their HCA-covered dependents

	January 2011	June 2011
Number of Employed Clients	12	9
Number Employed 0-91 Days with Firm	0	1
Number Employed 92-365 Days with Firm	2	1
Number Employed 366+ Days with Firm	10	7
Associated HCA Medical Clients	18	15
Family Medical	7	7
Children's Medical and SCHIP	7	5
Pregnant Women	2	2
Persons with Disabilities	2	1
Other Coverage	0	0
Monthly Medical and MH Expenditures - All Funds	\$6,809	\$5,450
General Fund-Federal	\$3,471	\$2,778
General Fund-State and Other Sources	\$3,339	\$2,672

Non-client persons with HCA-covered dependents

	January 2011	June 2011
Number of Employed Persons	24	28
Number Employed 0-91 Days with Firm	0	0
Number Employed 92-365 Days with Firm	1	3
Number Employed 366+ Days with Firm	23	25
Associated HCA Medical Clients	45	51
Family Medical	2	1
Children's Medical and SCHIP	43	50
Pregnant Women	0	0
Persons with Disabilities	0	0
Other Coverage	0	0
Monthly Medical and MH Expenditures - All Funds	\$7,442	\$8,223
General Fund-Federal	\$4,199	\$4,616
General Fund-State and Other Sources	\$3,243	\$3,608

TOTAL

	January 2011	June 2011
Number of Employed Clients/Persons	36	37
Number Employed 0-91 Days with Firm	0	1
Number Employed 92-365 Days with Firm	3	4
Number Employed 366+ Days with Firm	33	32
Associated HCA Medical Clients	63	66
Family Medical	9	8
Children's Medical and SCHIP	50	55
Pregnant Women	2	2
Persons with Disabilities	2	1
Other Coverage	0	0
Monthly Medical and MH Expenditures - All Funds	\$14,252	\$13,673
General Fund-Federal	\$7,670	\$7,394
General Fund-State and Other Sources	\$6,582	\$6,280

DATA SOURCES: This report is based on the analysis of Automated Client Eligibility System (ACES) employer name data linked to ProviderOne eligibility data. ACES employer name information does not permit the identification of separately owned franchises operating under the same business name. The employer name information used in this report is self-reported; it is not a required element of the application for public assistance and is not independently verified by DSHS.

543. ORANGE CAB

Clients or persons with dependents with HCA medical coverage, by type of coverage

Associated HCA medical clients and estimated medical and mental health expenditures

PREPARED BY: DSHS Research and Data Analysis Division, October 2012

Employed HCA medical clients and their HCA-covered dependents

	January 2011	June 2011
Number of Employed Clients	8	8
Number Employed 0-91 Days with Firm	0	2
Number Employed 92-365 Days with Firm	2	1
Number Employed 366+ Days with Firm	6	5
Associated HCA Medical Clients	39	33
Family Medical	32	33
Children's Medical and SCHIP	6	0
Pregnant Women	1	0
Persons with Disabilities	0	0
Other Coverage	0	0
Monthly Medical and MH Expenditures - All Funds	\$10,195	\$8,302
General Fund-Federal	\$5,219	\$4,227
General Fund-State and Other Sources	\$4,976	\$4,075

Non-client persons with HCA-covered dependents

	January 2011	June 2011
Number of Employed Persons	29	28
Number Employed 0-91 Days with Firm	1	0
Number Employed 92-365 Days with Firm	3	4
Number Employed 366+ Days with Firm	25	24
Associated HCA Medical Clients	67	57
Family Medical	0	0
Children's Medical and SCHIP	61	55
Pregnant Women	6	2
Persons with Disabilities	0	0
Other Coverage	0	0
Monthly Medical and MH Expenditures - All Funds	\$14,953	\$10,623
General Fund-Federal	\$7,934	\$5,725
General Fund-State and Other Sources	\$7,019	\$4,898

TOTAL

	January 2011	June 2011
Number of Employed Clients/Persons	37	36
Number Employed 0-91 Days with Firm	1	2
Number Employed 92-365 Days with Firm	5	5
Number Employed 366+ Days with Firm	31	29
Associated HCA Medical Clients	106	90
Family Medical	32	33
Children's Medical and SCHIP	67	55
Pregnant Women	7	2
Persons with Disabilities	0	0
Other Coverage	0	0
Monthly Medical and MH Expenditures - All Funds	\$25,148	\$18,925
General Fund-Federal	\$13,153	\$9,952
General Fund-State and Other Sources	\$11,994	\$8,972

DATA SOURCES: This report is based on the analysis of Automated Client Eligibility System (ACES) employer name data linked to ProviderOne eligibility data. ACES employer name information does not permit the identification of separately owned franchises operating under the same business name. The employer name information used in this report is self-reported; it is not a required element of the application for public assistance and is not independently verified by DSHS.

543. WILLOW DRIVE NURSERY

Clients or persons with dependents with HCA medical coverage, by type of coverage

Associated HCA medical clients and estimated medical and mental health expenditures

PREPARED BY: DSHS Research and Data Analysis Division, October 2012

Employed HCA medical clients and their HCA-covered dependents

	January 2011	June 2011
Number of Employed Clients	1	0
Number Employed 0-91 Days with Firm	0	0
Number Employed 92-365 Days with Firm	0	0
Number Employed 366+ Days with Firm	1	0
Associated HCA Medical Clients	1	0
Family Medical	0	0
Children's Medical and SCHIP	1	0
Pregnant Women	0	0
Persons with Disabilities	0	0
Other Coverage	0	0
Monthly Medical and MH Expenditures - All Funds	\$163	\$0
General Fund-Federal	\$89	\$0
General Fund-State and Other Sources	\$74	\$0

Non-client persons with HCA-covered dependents

	January 2011	June 2011
Number of Employed Persons	39	33
Number Employed 0-91 Days with Firm	3	2
Number Employed 92-365 Days with Firm	5	0
Number Employed 366+ Days with Firm	31	31
Associated HCA Medical Clients	84	73
Family Medical	3	5
Children's Medical and SCHIP	79	67
Pregnant Women	2	1
Persons with Disabilities	0	0
Other Coverage	0	0
Monthly Medical and MH Expenditures - All Funds	\$14,549	\$12,073
General Fund-Federal	\$7,703	\$6,600
General Fund-State and Other Sources	\$6,845	\$5,473

TOTAL

	January 2011	June 2011
Number of Employed Clients/Persons	40	33
Number Employed 0-91 Days with Firm	3	2
Number Employed 92-365 Days with Firm	5	0
Number Employed 366+ Days with Firm	32	31
Associated HCA Medical Clients	85	73
Family Medical	3	5
Children's Medical and SCHIP	80	67
Pregnant Women	2	1
Persons with Disabilities	0	0
Other Coverage	0	0
Monthly Medical and MH Expenditures - All Funds	\$14,711	\$12,073
General Fund-Federal	\$7,792	\$6,600
General Fund-State and Other Sources	\$6,919	\$5,473

DATA SOURCES: This report is based on the analysis of Automated Client Eligibility System (ACES) employer name data linked to ProviderOne eligibility data. ACES employer name information does not permit the identification of separately owned franchises operating under the same business name. The employer name information used in this report is self-reported; it is not a required element of the application for public assistance and is not independently verified by DSHS.

551. CROSSMARK

Clients or persons with dependents with HCA medical coverage, by type of coverage

Associated HCA medical clients and estimated medical and mental health expenditures

PREPARED BY: DSHS Research and Data Analysis Division, October 2012

Employed HCA medical clients and their HCA-covered dependents

	January 2011	June 2011
Number of Employed Clients	11	14
Number Employed 0-91 Days with Firm	0	0
Number Employed 92-365 Days with Firm	5	4
Number Employed 366+ Days with Firm	6	10
Associated HCA Medical Clients	24	35
Family Medical	20	28
Children's Medical and SCHIP	1	3
Pregnant Women	1	1
Persons with Disabilities	2	3
Other Coverage	0	0
Monthly Medical and MH Expenditures - All Funds	\$7,687	\$10,560
General Fund-Federal	\$3,890	\$5,373
General Fund-State and Other Sources	\$3,798	\$5,187

Non-client persons with HCA-covered dependents

	January 2011	June 2011
Number of Employed Persons	20	27
Number Employed 0-91 Days with Firm	1	0
Number Employed 92-365 Days with Firm	7	12
Number Employed 366+ Days with Firm	12	15
Associated HCA Medical Clients	23	29
Family Medical	3	2
Children's Medical and SCHIP	20	27
Pregnant Women	0	0
Persons with Disabilities	0	0
Other Coverage	0	0
Monthly Medical and MH Expenditures - All Funds	\$3,701	\$4,670
General Fund-Federal	\$2,028	\$2,564
General Fund-State and Other Sources	\$1,673	\$2,106

TOTAL

	January 2011	June 2011
Number of Employed Clients/Persons	31	41
Number Employed 0-91 Days with Firm	1	0
Number Employed 92-365 Days with Firm	12	16
Number Employed 366+ Days with Firm	18	25
Associated HCA Medical Clients	47	64
Family Medical	23	30
Children's Medical and SCHIP	21	30
Pregnant Women	1	1
Persons with Disabilities	2	3
Other Coverage	0	0
Monthly Medical and MH Expenditures - All Funds	\$11,388	\$15,230
General Fund-Federal	\$5,918	\$7,937
General Fund-State and Other Sources	\$5,470	\$7,293

DATA SOURCES: This report is based on the analysis of Automated Client Eligibility System (ACES) employer name data linked to ProviderOne eligibility data. ACES employer name information does not permit the identification of separately owned franchises operating under the same business name. The employer name information used in this report is self-reported; it is not a required element of the application for public assistance and is not independently verified by DSHS.

551. INLAND IMAGING

Clients or persons with dependents with HCA medical coverage, by type of coverage

Associated HCA medical clients and estimated medical and mental health expenditures

PREPARED BY: DSHS Research and Data Analysis Division, October 2012

Employed HCA medical clients and their HCA-covered dependents

	January 2011	June 2011
Number of Employed Clients	5	6
Number Employed 0-91 Days with Firm	0	0
Number Employed 92-365 Days with Firm	2	1
Number Employed 366+ Days with Firm	3	5
Associated HCA Medical Clients	5	6
Family Medical	1	2
Children's Medical and SCHIP	4	3
Pregnant Women	0	1
Persons with Disabilities	0	0
Other Coverage	0	0
Monthly Medical and MH Expenditures - All Funds	\$1,067	\$2,160
General Fund-Federal	\$568	\$1,110
General Fund-State and Other Sources	\$500	\$1,050

Non-client persons with HCA-covered dependents

	January 2011	June 2011
Number of Employed Persons	32	29
Number Employed 0-91 Days with Firm	1	0
Number Employed 92-365 Days with Firm	3	4
Number Employed 366+ Days with Firm	28	25
Associated HCA Medical Clients	71	65
Family Medical	0	0
Children's Medical and SCHIP	71	65
Pregnant Women	0	0
Persons with Disabilities	0	0
Other Coverage	0	0
Monthly Medical and MH Expenditures - All Funds	\$11,104	\$10,157
General Fund-Federal	\$6,255	\$5,726
General Fund-State and Other Sources	\$4,848	\$4,432

TOTAL

	January 2011	June 2011
Number of Employed Clients/Persons	37	35
Number Employed 0-91 Days with Firm	1	0
Number Employed 92-365 Days with Firm	5	5
Number Employed 366+ Days with Firm	31	30
Associated HCA Medical Clients	76	71
Family Medical	1	2
Children's Medical and SCHIP	75	68
Pregnant Women	0	1
Persons with Disabilities	0	0
Other Coverage	0	0
Monthly Medical and MH Expenditures - All Funds	\$12,171	\$12,317
General Fund-Federal	\$6,823	\$6,836
General Fund-State and Other Sources	\$5,348	\$5,482

DATA SOURCES: This report is based on the analysis of Automated Client Eligibility System (ACES) employer name data linked to ProviderOne eligibility data. ACES employer name information does not permit the identification of separately owned franchises operating under the same business name. The employer name information used in this report is self-reported; it is not a required element of the application for public assistance and is not independently verified by DSHS.

551. NEIGHBORCARE HEALTH

Clients or persons with dependents with HCA medical coverage, by type of coverage

Associated HCA medical clients and estimated medical and mental health expenditures

PREPARED BY: DSHS Research and Data Analysis Division, October 2012

Employed HCA medical clients and their HCA-covered dependents

	January 2011	June 2011
Number of Employed Clients	11	13
Number Employed 0-91 Days with Firm	1	1
Number Employed 92-365 Days with Firm	5	3
Number Employed 366+ Days with Firm	5	9
Associated HCA Medical Clients	22	26
Family Medical	7	9
Children's Medical and SCHIP	10	11
Pregnant Women	5	6
Persons with Disabilities	0	0
Other Coverage	0	0
Monthly Medical and MH Expenditures - All Funds	\$7,745	\$9,084
General Fund-Federal	\$3,964	\$4,644
General Fund-State and Other Sources	\$3,781	\$4,440

Non-client persons with HCA-covered dependents

	January 2011	June 2011
Number of Employed Persons	25	23
Number Employed 0-91 Days with Firm	0	0
Number Employed 92-365 Days with Firm	2	2
Number Employed 366+ Days with Firm	23	21
Associated HCA Medical Clients	46	46
Family Medical	0	0
Children's Medical and SCHIP	45	45
Pregnant Women	1	1
Persons with Disabilities	0	0
Other Coverage	0	0
Monthly Medical and MH Expenditures - All Funds	\$8,039	\$8,069
General Fund-Federal	\$4,403	\$4,407
General Fund-State and Other Sources	\$3,636	\$3,662

TOTAL

	January 2011	June 2011
Number of Employed Clients/Persons	36	36
Number Employed 0-91 Days with Firm	1	1
Number Employed 92-365 Days with Firm	7	5
Number Employed 366+ Days with Firm	28	30
Associated HCA Medical Clients	68	72
Family Medical	7	9
Children's Medical and SCHIP	55	56
Pregnant Women	6	7
Persons with Disabilities	0	0
Other Coverage	0	0
Monthly Medical and MH Expenditures - All Funds	\$15,784	\$17,153
General Fund-Federal	\$8,367	\$9,050
General Fund-State and Other Sources	\$7,417	\$8,103

DATA SOURCES: This report is based on the analysis of Automated Client Eligibility System (ACES) employer name data linked to ProviderOne eligibility data. ACES employer name information does not permit the identification of separately owned franchises operating under the same business name. The employer name information used in this report is self-reported; it is not a required element of the application for public assistance and is not independently verified by DSHS.

551. PROVIDENCE HOSPITAL

Clients or persons with dependents with HCA medical coverage, by type of coverage

Associated HCA medical clients and estimated medical and mental health expenditures

PREPARED BY: DSHS Research and Data Analysis Division, October 2012

Employed HCA medical clients and their HCA-covered dependents

	January 2011	June 2011
Number of Employed Clients	10	9
Number Employed 0-91 Days with Firm	2	0
Number Employed 92-365 Days with Firm	3	5
Number Employed 366+ Days with Firm	5	4
Associated HCA Medical Clients	23	17
Family Medical	19	13
Children's Medical and SCHIP	3	2
Pregnant Women	0	1
Persons with Disabilities	1	1
Other Coverage	0	0
Monthly Medical and MH Expenditures - All Funds	\$5,714	\$4,880
General Fund-Federal	\$2,923	\$2,485
General Fund-State and Other Sources	\$2,790	\$2,395

Non-client persons with HCA-covered dependents

	January 2011	June 2011
Number of Employed Persons	26	27
Number Employed 0-91 Days with Firm	0	0
Number Employed 92-365 Days with Firm	0	0
Number Employed 366+ Days with Firm	26	27
Associated HCA Medical Clients	42	51
Family Medical	0	0
Children's Medical and SCHIP	42	51
Pregnant Women	0	0
Persons with Disabilities	0	0
Other Coverage	0	0
Monthly Medical and MH Expenditures - All Funds	\$6,565	\$8,058
General Fund-Federal	\$3,700	\$4,503
General Fund-State and Other Sources	\$2,865	\$3,555

TOTAL

	January 2011	June 2011
Number of Employed Clients/Persons	36	36
Number Employed 0-91 Days with Firm	2	0
Number Employed 92-365 Days with Firm	3	5
Number Employed 366+ Days with Firm	31	31
Associated HCA Medical Clients	65	68
Family Medical	19	13
Children's Medical and SCHIP	45	53
Pregnant Women	0	1
Persons with Disabilities	1	1
Other Coverage	0	0
Monthly Medical and MH Expenditures - All Funds	\$12,278	\$12,938
General Fund-Federal	\$6,623	\$6,988
General Fund-State and Other Sources	\$5,655	\$5,950

DATA SOURCES: This report is based on the analysis of Automated Client Eligibility System (ACES) employer name data linked to ProviderOne eligibility data. ACES employer name information does not permit the identification of separately owned franchises operating under the same business name. The employer name information used in this report is self-reported; it is not a required element of the application for public assistance and is not independently verified by DSHS.

555. BRIGHT NOW DENTAL

Clients or persons with dependents with HCA medical coverage, by type of coverage

Associated HCA medical clients and estimated medical and mental health expenditures

PREPARED BY: DSHS Research and Data Analysis Division, October 2012

Employed HCA medical clients and their HCA-covered dependents

	January 2011	June 2011
Number of Employed Clients	13	16
Number Employed 0-91 Days with Firm	2	1
Number Employed 92-365 Days with Firm	1	6
Number Employed 366+ Days with Firm	10	9
Associated HCA Medical Clients	25	32
Family Medical	10	18
Children's Medical and SCHIP	11	9
Pregnant Women	4	5
Persons with Disabilities	0	0
Other Coverage	0	0
Monthly Medical and MH Expenditures - All Funds	\$7,824	\$10,928
General Fund-Federal	\$4,018	\$5,579
General Fund-State and Other Sources	\$3,806	\$5,349

Non-client persons with HCA-covered dependents

	January 2011	June 2011
Number of Employed Persons	22	20
Number Employed 0-91 Days with Firm	1	0
Number Employed 92-365 Days with Firm	6	2
Number Employed 366+ Days with Firm	15	18
Associated HCA Medical Clients	37	33
Family Medical	0	0
Children's Medical and SCHIP	37	33
Pregnant Women	0	0
Persons with Disabilities	0	0
Other Coverage	0	0
Monthly Medical and MH Expenditures - All Funds	\$5,868	\$5,128
General Fund-Federal	\$3,199	\$2,833
General Fund-State and Other Sources	\$2,669	\$2,296

TOTAL

	January 2011	June 2011
Number of Employed Clients/Persons	35	36
Number Employed 0-91 Days with Firm	3	1
Number Employed 92-365 Days with Firm	7	8
Number Employed 366+ Days with Firm	25	27
Associated HCA Medical Clients	62	65
Family Medical	10	18
Children's Medical and SCHIP	48	42
Pregnant Women	4	5
Persons with Disabilities	0	0
Other Coverage	0	0
Monthly Medical and MH Expenditures - All Funds	\$13,692	\$16,056
General Fund-Federal	\$7,217	\$8,411
General Fund-State and Other Sources	\$6,475	\$7,645

DATA SOURCES: This report is based on the analysis of Automated Client Eligibility System (ACES) employer name data linked to ProviderOne eligibility data. ACES employer name information does not permit the identification of separately owned franchises operating under the same business name. The employer name information used in this report is self-reported; it is not a required element of the application for public assistance and is not independently verified by DSHS.

555. FERNDALE SCHOOL DISTRICT

Clients or persons with dependents with HCA medical coverage, by type of coverage

Associated HCA medical clients and estimated medical and mental health expenditures

PREPARED BY: DSHS Research and Data Analysis Division, October 2012

Employed HCA medical clients and their HCA-covered dependents

	January 2011	June 2011
Number of Employed Clients	3	4
Number Employed 0-91 Days with Firm	0	1
Number Employed 92-365 Days with Firm	2	1
Number Employed 366+ Days with Firm	1	2
Associated HCA Medical Clients	2	4
Family Medical	1	1
Children's Medical and SCHIP	1	2
Pregnant Women	0	0
Persons with Disabilities	0	1
Other Coverage	0	0
Monthly Medical and MH Expenditures - All Funds	\$579	\$1,528
General Fund-Federal	\$301	\$779
General Fund-State and Other Sources	\$278	\$749

Non-client persons with HCA-covered dependents

	January 2011	June 2011
Number of Employed Persons	32	32
Number Employed 0-91 Days with Firm	0	0
Number Employed 92-365 Days with Firm	0	2
Number Employed 366+ Days with Firm	32	30
Associated HCA Medical Clients	57	56
Family Medical	0	0
Children's Medical and SCHIP	57	55
Pregnant Women	0	1
Persons with Disabilities	0	0
Other Coverage	0	0
Monthly Medical and MH Expenditures - All Funds	\$8,797	\$9,369
General Fund-Federal	\$5,008	\$5,256
General Fund-State and Other Sources	\$3,789	\$4,113

TOTAL

	January 2011	June 2011
Number of Employed Clients/Persons	35	36
Number Employed 0-91 Days with Firm	0	1
Number Employed 92-365 Days with Firm	2	3
Number Employed 366+ Days with Firm	33	32
Associated HCA Medical Clients	59	60
Family Medical	1	1
Children's Medical and SCHIP	58	57
Pregnant Women	0	1
Persons with Disabilities	0	1
Other Coverage	0	0
Monthly Medical and MH Expenditures - All Funds	\$9,376	\$10,897
General Fund-Federal	\$5,309	\$6,035
General Fund-State and Other Sources	\$4,068	\$4,863

DATA SOURCES: This report is based on the analysis of Automated Client Eligibility System (ACES) employer name data linked to ProviderOne eligibility data. ACES employer name information does not permit the identification of separately owned franchises operating under the same business name. The employer name information used in this report is self-reported; it is not a required element of the application for public assistance and is not independently verified by DSHS.

555. SEATTLE GOURMET FOODS

Clients or persons with dependents with HCA medical coverage, by type of coverage

Associated HCA medical clients and estimated medical and mental health expenditures

PREPARED BY: DSHS Research and Data Analysis Division, October 2012

Employed HCA medical clients and their HCA-covered dependents

	January 2011	June 2011
Number of Employed Clients	6	3
Number Employed 0-91 Days with Firm	0	0
Number Employed 92-365 Days with Firm	3	0
Number Employed 366+ Days with Firm	3	3
Associated HCA Medical Clients	7	4
Family Medical	4	2
Children's Medical and SCHIP	3	1
Pregnant Women	0	1
Persons with Disabilities	0	0
Other Coverage	0	0
Monthly Medical and MH Expenditures - All Funds	\$1,659	\$1,587
General Fund-Federal	\$863	\$806
General Fund-State and Other Sources	\$796	\$781

Non-client persons with HCA-covered dependents

	January 2011	June 2011
Number of Employed Persons	33	29
Number Employed 0-91 Days with Firm	0	0
Number Employed 92-365 Days with Firm	13	7
Number Employed 366+ Days with Firm	20	22
Associated HCA Medical Clients	61	46
Family Medical	8	2
Children's Medical and SCHIP	52	43
Pregnant Women	1	1
Persons with Disabilities	0	0
Other Coverage	0	0
Monthly Medical and MH Expenditures - All Funds	\$9,637	\$7,373
General Fund-Federal	\$4,474	\$3,396
General Fund-State and Other Sources	\$5,163	\$3,977

TOTAL

	January 2011	June 2011
Number of Employed Clients/Persons	39	32
Number Employed 0-91 Days with Firm	0	0
Number Employed 92-365 Days with Firm	16	7
Number Employed 366+ Days with Firm	23	25
Associated HCA Medical Clients	68	50
Family Medical	12	4
Children's Medical and SCHIP	55	44
Pregnant Women	1	2
Persons with Disabilities	0	0
Other Coverage	0	0
Monthly Medical and MH Expenditures - All Funds	\$11,296	\$8,960
General Fund-Federal	\$5,337	\$4,202
General Fund-State and Other Sources	\$5,959	\$4,758

DATA SOURCES: This report is based on the analysis of Automated Client Eligibility System (ACES) employer name data linked to ProviderOne eligibility data. ACES employer name information does not permit the identification of separately owned franchises operating under the same business name. The employer name information used in this report is self-reported; it is not a required element of the application for public assistance and is not independently verified by DSHS.

555. WEYERHAEUSER COMPANY LIMITED

Clients or persons with dependents with HCA medical coverage, by type of coverage

Associated HCA medical clients and estimated medical and mental health expenditures

PREPARED BY: DSHS Research and Data Analysis Division, October 2012

Employed HCA medical clients and their HCA-covered dependents

	January 2011	June 2011
Number of Employed Clients	1	3
Number Employed 0-91 Days with Firm	0	1
Number Employed 92-365 Days with Firm	0	2
Number Employed 366+ Days with Firm	1	0
Associated HCA Medical Clients	4	14
Family Medical	1	10
Children's Medical and SCHIP	3	4
Pregnant Women	0	0
Persons with Disabilities	0	0
Other Coverage	0	0
Monthly Medical and MH Expenditures - All Funds	\$905	\$3,827
General Fund-Federal	\$479	\$1,973
General Fund-State and Other Sources	\$426	\$1,854

Non-client persons with HCA-covered dependents

	January 2011	June 2011
Number of Employed Persons	32	35
Number Employed 0-91 Days with Firm	3	0
Number Employed 92-365 Days with Firm	7	10
Number Employed 366+ Days with Firm	22	25
Associated HCA Medical Clients	70	85
Family Medical	5	3
Children's Medical and SCHIP	64	78
Pregnant Women	0	2
Persons with Disabilities	1	2
Other Coverage	0	0
Monthly Medical and MH Expenditures - All Funds	\$12,618	\$16,713
General Fund-Federal	\$6,821	\$8,986
General Fund-State and Other Sources	\$5,797	\$7,727

TOTAL

	January 2011	June 2011
Number of Employed Clients/Persons	33	38
Number Employed 0-91 Days with Firm	3	1
Number Employed 92-365 Days with Firm	7	12
Number Employed 366+ Days with Firm	23	25
Associated HCA Medical Clients	74	99
Family Medical	6	13
Children's Medical and SCHIP	67	82
Pregnant Women	0	2
Persons with Disabilities	1	2
Other Coverage	0	0
Monthly Medical and MH Expenditures - All Funds	\$13,523	\$20,540
General Fund-Federal	\$7,300	\$10,959
General Fund-State and Other Sources	\$6,223	\$9,581

DATA SOURCES: This report is based on the analysis of Automated Client Eligibility System (ACES) employer name data linked to ProviderOne eligibility data. ACES employer name information does not permit the identification of separately owned franchises operating under the same business name. The employer name information used in this report is self-reported; it is not a required element of the application for public assistance and is not independently verified by DSHS.

555. WILLAMETTE DENTAL

Clients or persons with dependents with HCA medical coverage, by type of coverage

Associated HCA medical clients and estimated medical and mental health expenditures

PREPARED BY: DSHS Research and Data Analysis Division, October 2012

Employed HCA medical clients and their HCA-covered dependents

	January 2011	June 2011
Number of Employed Clients	10	9
Number Employed 0-91 Days with Firm	0	0
Number Employed 92-365 Days with Firm	4	2
Number Employed 366+ Days with Firm	6	7
Associated HCA Medical Clients	20	11
Family Medical	4	5
Children's Medical and SCHIP	11	3
Pregnant Women	5	3
Persons with Disabilities	0	0
Other Coverage	0	0
Monthly Medical and MH Expenditures - All Funds	\$7,153	\$4,344
General Fund-Federal	\$3,668	\$2,206
General Fund-State and Other Sources	\$3,485	\$2,138

Non-client persons with HCA-covered dependents

	January 2011	June 2011
Number of Employed Persons	27	25
Number Employed 0-91 Days with Firm	1	0
Number Employed 92-365 Days with Firm	1	3
Number Employed 366+ Days with Firm	25	22
Associated HCA Medical Clients	44	38
Family Medical	1	0
Children's Medical and SCHIP	42	37
Pregnant Women	0	0
Persons with Disabilities	1	1
Other Coverage	0	0
Monthly Medical and MH Expenditures - All Funds	\$7,750	\$6,738
General Fund-Federal	\$4,255	\$3,721
General Fund-State and Other Sources	\$3,494	\$3,016

TOTAL

	January 2011	June 2011
Number of Employed Clients/Persons	37	34
Number Employed 0-91 Days with Firm	1	0
Number Employed 92-365 Days with Firm	5	5
Number Employed 366+ Days with Firm	31	29
Associated HCA Medical Clients	64	49
Family Medical	5	5
Children's Medical and SCHIP	53	40
Pregnant Women	5	3
Persons with Disabilities	1	1
Other Coverage	0	0
Monthly Medical and MH Expenditures - All Funds	\$14,903	\$11,082
General Fund-Federal	\$7,924	\$5,927
General Fund-State and Other Sources	\$6,979	\$5,154

DATA SOURCES: This report is based on the analysis of Automated Client Eligibility System (ACES) employer name data linked to ProviderOne eligibility data. ACES employer name information does not permit the identification of separately owned franchises operating under the same business name. The employer name information used in this report is self-reported; it is not a required element of the application for public assistance and is not independently verified by DSHS.

555. WILLOW SPRINGS

Clients or persons with dependents with HCA medical coverage, by type of coverage

Associated HCA medical clients and estimated medical and mental health expenditures

PREPARED BY: DSHS Research and Data Analysis Division, October 2012

Employed HCA medical clients and their HCA-covered dependents

	January 2011	June 2011
Number of Employed Clients	21	19
Number Employed 0-91 Days with Firm	2	0
Number Employed 92-365 Days with Firm	8	11
Number Employed 366+ Days with Firm	11	8
Associated HCA Medical Clients	42	35
Family Medical	25	28
Children's Medical and SCHIP	15	6
Pregnant Women	2	1
Persons with Disabilities	0	0
Other Coverage	0	0
Monthly Medical and MH Expenditures - All Funds	\$11,562	\$9,767
General Fund-Federal	\$5,962	\$5,001
General Fund-State and Other Sources	\$5,600	\$4,765

Non-client persons with HCA-covered dependents

	January 2011	June 2011
Number of Employed Persons	14	17
Number Employed 0-91 Days with Firm	0	1
Number Employed 92-365 Days with Firm	3	2
Number Employed 366+ Days with Firm	11	14
Associated HCA Medical Clients	25	32
Family Medical	5	5
Children's Medical and SCHIP	19	25
Pregnant Women	0	1
Persons with Disabilities	1	1
Other Coverage	0	0
Monthly Medical and MH Expenditures - All Funds	\$5,110	\$6,677
General Fund-Federal	\$2,703	\$3,529
General Fund-State and Other Sources	\$2,407	\$3,148

TOTAL

	January 2011	June 2011
Number of Employed Clients/Persons	35	36
Number Employed 0-91 Days with Firm	2	1
Number Employed 92-365 Days with Firm	11	13
Number Employed 366+ Days with Firm	22	22
Associated HCA Medical Clients	67	67
Family Medical	30	33
Children's Medical and SCHIP	34	31
Pregnant Women	2	2
Persons with Disabilities	1	1
Other Coverage	0	0
Monthly Medical and MH Expenditures - All Funds	\$16,672	\$16,444
General Fund-Federal	\$8,665	\$8,531
General Fund-State and Other Sources	\$8,007	\$7,913

DATA SOURCES: This report is based on the analysis of Automated Client Eligibility System (ACES) employer name data linked to ProviderOne eligibility data. ACES employer name information does not permit the identification of separately owned franchises operating under the same business name. The employer name information used in this report is self-reported; it is not a required element of the application for public assistance and is not independently verified by DSHS.

561. ALLEGIANCE STAFFING

Clients or persons with dependents with HCA medical coverage, by type of coverage

Associated HCA medical clients and estimated medical and mental health expenditures

PREPARED BY: DSHS Research and Data Analysis Division, October 2012

Employed HCA medical clients and their HCA-covered dependents

	January 2011	June 2011
Number of Employed Clients	15	11
Number Employed 0-91 Days with Firm	3	5
Number Employed 92-365 Days with Firm	9	3
Number Employed 366+ Days with Firm	3	3
Associated HCA Medical Clients	43	41
Family Medical	38	39
Children's Medical and SCHIP	4	1
Pregnant Women	1	0
Persons with Disabilities	0	1
Other Coverage	0	0
Monthly Medical and MH Expenditures - All Funds	\$12,370	\$11,644
General Fund-Federal	\$6,315	\$5,922
General Fund-State and Other Sources	\$6,055	\$5,722

Non-client persons with HCA-covered dependents

	January 2011	June 2011
Number of Employed Persons	26	18
Number Employed 0-91 Days with Firm	0	1
Number Employed 92-365 Days with Firm	16	5
Number Employed 366+ Days with Firm	10	12
Associated HCA Medical Clients	39	30
Family Medical	2	4
Children's Medical and SCHIP	36	26
Pregnant Women	1	0
Persons with Disabilities	0	0
Other Coverage	0	0
Monthly Medical and MH Expenditures - All Funds	\$6,911	\$5,091
General Fund-Federal	\$3,447	\$2,702
General Fund-State and Other Sources	\$3,464	\$2,389

TOTAL

	January 2011	June 2011
Number of Employed Clients/Persons	41	29
Number Employed 0-91 Days with Firm	3	6
Number Employed 92-365 Days with Firm	25	8
Number Employed 366+ Days with Firm	13	15
Associated HCA Medical Clients	82	71
Family Medical	40	43
Children's Medical and SCHIP	40	27
Pregnant Women	2	0
Persons with Disabilities	0	1
Other Coverage	0	0
Monthly Medical and MH Expenditures - All Funds	\$19,282	\$16,736
General Fund-Federal	\$9,762	\$8,624
General Fund-State and Other Sources	\$9,520	\$8,111

DATA SOURCES: This report is based on the analysis of Automated Client Eligibility System (ACES) employer name data linked to ProviderOne eligibility data. ACES employer name information does not permit the identification of separately owned franchises operating under the same business name. The employer name information used in this report is self-reported; it is not a required element of the application for public assistance and is not independently verified by DSHS.

561. BELLEVUE COLLEGE

Clients or persons with dependents with HCA medical coverage, by type of coverage

Associated HCA medical clients and estimated medical and mental health expenditures

PREPARED BY: DSHS Research and Data Analysis Division, October 2012

Employed HCA medical clients and their HCA-covered dependents

	January 2011	June 2011
Number of Employed Clients	20	19
Number Employed 0-91 Days with Firm	1	2
Number Employed 92-365 Days with Firm	10	8
Number Employed 366+ Days with Firm	9	9
Associated HCA Medical Clients	39	34
Family Medical	33	29
Children's Medical and SCHIP	2	1
Pregnant Women	0	0
Persons with Disabilities	4	4
Other Coverage	0	0
Monthly Medical and MH Expenditures - All Funds	\$12,009	\$10,427
General Fund-Federal	\$6,089	\$5,277
General Fund-State and Other Sources	\$5,921	\$5,150

Non-client persons with HCA-covered dependents

	January 2011	June 2011
Number of Employed Persons	15	16
Number Employed 0-91 Days with Firm	0	0
Number Employed 92-365 Days with Firm	3	3
Number Employed 366+ Days with Firm	12	13
Associated HCA Medical Clients	21	23
Family Medical	2	0
Children's Medical and SCHIP	19	23
Pregnant Women	0	0
Persons with Disabilities	0	0
Other Coverage	0	0
Monthly Medical and MH Expenditures - All Funds	\$3,399	\$3,682
General Fund-Federal	\$1,857	\$2,037
General Fund-State and Other Sources	\$1,542	\$1,645

TOTAL

	January 2011	June 2011
Number of Employed Clients/Persons	35	35
Number Employed 0-91 Days with Firm	1	2
Number Employed 92-365 Days with Firm	13	11
Number Employed 366+ Days with Firm	21	22
Associated HCA Medical Clients	60	57
Family Medical	35	29
Children's Medical and SCHIP	21	24
Pregnant Women	0	0
Persons with Disabilities	4	4
Other Coverage	0	0
Monthly Medical and MH Expenditures - All Funds	\$15,408	\$14,109
General Fund-Federal	\$7,946	\$7,314
General Fund-State and Other Sources	\$7,462	\$6,795

DATA SOURCES: This report is based on the analysis of Automated Client Eligibility System (ACES) employer name data linked to ProviderOne eligibility data. ACES employer name information does not permit the identification of separately owned franchises operating under the same business name. The employer name information used in this report is self-reported; it is not a required element of the application for public assistance and is not independently verified by DSHS.

561. EDWARD JONES

Clients or persons with dependents with HCA medical coverage, by type of coverage

Associated HCA medical clients and estimated medical and mental health expenditures

PREPARED BY: DSHS Research and Data Analysis Division, October 2012

Employed HCA medical clients and their HCA-covered dependents

	January 2011	June 2011
Number of Employed Clients	4	7
Number Employed 0-91 Days with Firm	0	0
Number Employed 92-365 Days with Firm	2	4
Number Employed 366+ Days with Firm	2	3
Associated HCA Medical Clients	6	20
Family Medical	1	11
Children's Medical and SCHIP	4	7
Pregnant Women	1	2
Persons with Disabilities	0	0
Other Coverage	0	0
Monthly Medical and MH Expenditures - All Funds	\$1,906	\$5,665
General Fund-Federal	\$987	\$2,911
General Fund-State and Other Sources	\$919	\$2,754

Non-client persons with HCA-covered dependents

	January 2011	June 2011
Number of Employed Persons	29	30
Number Employed 0-91 Days with Firm	1	3
Number Employed 92-365 Days with Firm	3	2
Number Employed 366+ Days with Firm	25	25
Associated HCA Medical Clients	57	55
Family Medical	0	0
Children's Medical and SCHIP	55	53
Pregnant Women	2	1
Persons with Disabilities	0	1
Other Coverage	0	0
Monthly Medical and MH Expenditures - All Funds	\$10,386	\$10,480
General Fund-Federal	\$5,696	\$5,769
General Fund-State and Other Sources	\$4,689	\$4,711

TOTAL

	January 2011	June 2011
Number of Employed Clients/Persons	33	37
Number Employed 0-91 Days with Firm	1	3
Number Employed 92-365 Days with Firm	5	6
Number Employed 366+ Days with Firm	27	28
Associated HCA Medical Clients	63	75
Family Medical	1	11
Children's Medical and SCHIP	59	60
Pregnant Women	3	3
Persons with Disabilities	0	1
Other Coverage	0	0
Monthly Medical and MH Expenditures - All Funds	\$12,291	\$16,146
General Fund-Federal	\$6,683	\$8,680
General Fund-State and Other Sources	\$5,609	\$7,465

DATA SOURCES: This report is based on the analysis of Automated Client Eligibility System (ACES) employer name data linked to ProviderOne eligibility data. ACES employer name information does not permit the identification of separately owned franchises operating under the same business name. The employer name information used in this report is self-reported; it is not a required element of the application for public assistance and is not independently verified by DSHS.

561. EMPLOYER'S OVERLOAD

Clients or persons with dependents with HCA medical coverage, by type of coverage

Associated HCA medical clients and estimated medical and mental health expenditures

PREPARED BY: DSHS Research and Data Analysis Division, October 2012

Employed HCA medical clients and their HCA-covered dependents

	January 2011	June 2011
Number of Employed Clients	17	15
Number Employed 0-91 Days with Firm	6	1
Number Employed 92-365 Days with Firm	10	14
Number Employed 366+ Days with Firm	1	0
Associated HCA Medical Clients	56	44
Family Medical	46	39
Children's Medical and SCHIP	9	3
Pregnant Women	1	1
Persons with Disabilities	0	1
Other Coverage	0	0
Monthly Medical and MH Expenditures - All Funds	\$16,022	\$13,410
General Fund-Federal	\$8,205	\$6,827
General Fund-State and Other Sources	\$7,817	\$6,583

Non-client persons with HCA-covered dependents

	January 2011	June 2011
Number of Employed Persons	14	24
Number Employed 0-91 Days with Firm	0	3
Number Employed 92-365 Days with Firm	8	10
Number Employed 366+ Days with Firm	6	11
Associated HCA Medical Clients	19	36
Family Medical	1	2
Children's Medical and SCHIP	18	33
Pregnant Women	0	1
Persons with Disabilities	0	0
Other Coverage	0	0
Monthly Medical and MH Expenditures - All Funds	\$3,344	\$6,980
General Fund-Federal	\$1,812	\$3,768
General Fund-State and Other Sources	\$1,533	\$3,212

TOTAL

	January 2011	June 2011
Number of Employed Clients/Persons	31	39
Number Employed 0-91 Days with Firm	6	4
Number Employed 92-365 Days with Firm	18	24
Number Employed 366+ Days with Firm	7	11
Associated HCA Medical Clients	75	80
Family Medical	47	41
Children's Medical and SCHIP	27	36
Pregnant Women	1	2
Persons with Disabilities	0	1
Other Coverage	0	0
Monthly Medical and MH Expenditures - All Funds	\$19,366	\$20,390
General Fund-Federal	\$10,016	\$10,596
General Fund-State and Other Sources	\$9,350	\$9,795

DATA SOURCES: This report is based on the analysis of Automated Client Eligibility System (ACES) employer name data linked to ProviderOne eligibility data. ACES employer name information does not permit the identification of separately owned franchises operating under the same business name. The employer name information used in this report is self-reported; it is not a required element of the application for public assistance and is not independently verified by DSHS.

561. EQUITY RESIDENTIAL

Clients or persons with dependents with HCA medical coverage, by type of coverage

Associated HCA medical clients and estimated medical and mental health expenditures

PREPARED BY: DSHS Research and Data Analysis Division, October 2012

Employed HCA medical clients and their HCA-covered dependents

	January 2011	June 2011
Number of Employed Clients	3	5
Number Employed 0-91 Days with Firm	1	0
Number Employed 92-365 Days with Firm	1	3
Number Employed 366+ Days with Firm	1	2
Associated HCA Medical Clients	10	19
Family Medical	9	15
Children's Medical and SCHIP	1	2
Pregnant Women	0	2
Persons with Disabilities	0	0
Other Coverage	0	0
Monthly Medical and MH Expenditures - All Funds	\$2,427	\$5,776
General Fund-Federal	\$1,242	\$2,937
General Fund-State and Other Sources	\$1,185	\$2,839

Non-client persons with HCA-covered dependents

	January 2011	June 2011
Number of Employed Persons	33	29
Number Employed 0-91 Days with Firm	1	0
Number Employed 92-365 Days with Firm	6	3
Number Employed 366+ Days with Firm	26	26
Associated HCA Medical Clients	75	65
Family Medical	1	2
Children's Medical and SCHIP	71	60
Pregnant Women	2	1
Persons with Disabilities	1	2
Other Coverage	0	0
Monthly Medical and MH Expenditures - All Funds	\$13,822	\$12,172
General Fund-Federal	\$7,508	\$6,642
General Fund-State and Other Sources	\$6,315	\$5,531

TOTAL

	January 2011	June 2011
Number of Employed Clients/Persons	36	34
Number Employed 0-91 Days with Firm	2	0
Number Employed 92-365 Days with Firm	7	6
Number Employed 366+ Days with Firm	27	28
Associated HCA Medical Clients	85	84
Family Medical	10	17
Children's Medical and SCHIP	72	62
Pregnant Women	2	3
Persons with Disabilities	1	2
Other Coverage	0	0
Monthly Medical and MH Expenditures - All Funds	\$16,249	\$17,948
General Fund-Federal	\$8,749	\$9,579
General Fund-State and Other Sources	\$7,500	\$8,369

DATA SOURCES: This report is based on the analysis of Automated Client Eligibility System (ACES) employer name data linked to ProviderOne eligibility data. ACES employer name information does not permit the identification of separately owned franchises operating under the same business name. The employer name information used in this report is self-reported; it is not a required element of the application for public assistance and is not independently verified by DSHS.

561. LIFE WORKS

Clients or persons with dependents with HCA medical coverage, by type of coverage

Associated HCA medical clients and estimated medical and mental health expenditures

PREPARED BY: DSHS Research and Data Analysis Division, October 2012

Employed HCA medical clients and their HCA-covered dependents

	January 2011	June 2011
Number of Employed Clients	15	13
Number Employed 0-91 Days with Firm	1	0
Number Employed 92-365 Days with Firm	6	3
Number Employed 366+ Days with Firm	8	10
Associated HCA Medical Clients	26	15
Family Medical	15	7
Children's Medical and SCHIP	5	1
Pregnant Women	3	2
Persons with Disabilities	3	5
Other Coverage	0	0
Monthly Medical and MH Expenditures - All Funds	\$10,204	\$7,696
General Fund-Federal	\$5,168	\$3,852
General Fund-State and Other Sources	\$5,036	\$3,844

Non-client persons with HCA-covered dependents

	January 2011	June 2011
Number of Employed Persons	20	22
Number Employed 0-91 Days with Firm	1	2
Number Employed 92-365 Days with Firm	3	3
Number Employed 366+ Days with Firm	16	17
Associated HCA Medical Clients	36	37
Family Medical	0	0
Children's Medical and SCHIP	35	36
Pregnant Women	0	0
Persons with Disabilities	1	1
Other Coverage	0	0
Monthly Medical and MH Expenditures - All Funds	\$6,479	\$6,612
General Fund-Federal	\$3,499	\$3,584
General Fund-State and Other Sources	\$2,980	\$3,028

TOTAL

	January 2011	June 2011
Number of Employed Clients/Persons	35	35
Number Employed 0-91 Days with Firm	2	2
Number Employed 92-365 Days with Firm	9	6
Number Employed 366+ Days with Firm	24	27
Associated HCA Medical Clients	62	52
Family Medical	15	7
Children's Medical and SCHIP	40	37
Pregnant Women	3	2
Persons with Disabilities	4	6
Other Coverage	0	0
Monthly Medical and MH Expenditures - All Funds	\$16,682	\$14,308
General Fund-Federal	\$8,666	\$7,436
General Fund-State and Other Sources	\$8,016	\$6,872

DATA SOURCES: This report is based on the analysis of Automated Client Eligibility System (ACES) employer name data linked to ProviderOne eligibility data. ACES employer name information does not permit the identification of separately owned franchises operating under the same business name. The employer name information used in this report is self-reported; it is not a required element of the application for public assistance and is not independently verified by DSHS.

561. PRO BUILD

Clients or persons with dependents with HCA medical coverage, by type of coverage

Associated HCA medical clients and estimated medical and mental health expenditures

PREPARED BY: DSHS Research and Data Analysis Division, October 2012

Employed HCA medical clients and their HCA-covered dependents

	January 2011	June 2011
Number of Employed Clients	1	2
Number Employed 0-91 Days with Firm	0	1
Number Employed 92-365 Days with Firm	1	0
Number Employed 366+ Days with Firm	0	1
Associated HCA Medical Clients	0	1
Family Medical	0	1
Children's Medical and SCHIP	0	0
Pregnant Women	0	0
Persons with Disabilities	0	0
Other Coverage	0	0
Monthly Medical and MH Expenditures - All Funds	\$0	\$417
General Fund-Federal	\$0	\$212
General Fund-State and Other Sources	\$0	\$205

Non-client persons with HCA-covered dependents

	January 2011	June 2011
Number of Employed Persons	29	38
Number Employed 0-91 Days with Firm	1	1
Number Employed 92-365 Days with Firm	8	5
Number Employed 366+ Days with Firm	20	32
Associated HCA Medical Clients	57	77
Family Medical	4	4
Children's Medical and SCHIP	47	68
Pregnant Women	2	1
Persons with Disabilities	4	4
Other Coverage	0	0
Monthly Medical and MH Expenditures - All Funds	\$13,583	\$16,189
General Fund-Federal	\$7,169	\$8,619
General Fund-State and Other Sources	\$6,414	\$7,570

TOTAL

	January 2011	June 2011
Number of Employed Clients/Persons	30	40
Number Employed 0-91 Days with Firm	1	2
Number Employed 92-365 Days with Firm	9	5
Number Employed 366+ Days with Firm	20	33
Associated HCA Medical Clients	57	78
Family Medical	4	5
Children's Medical and SCHIP	47	68
Pregnant Women	2	1
Persons with Disabilities	4	4
Other Coverage	0	0
Monthly Medical and MH Expenditures - All Funds	\$13,583	\$16,606
General Fund-Federal	\$7,169	\$8,832
General Fund-State and Other Sources	\$6,414	\$7,775

DATA SOURCES: This report is based on the analysis of Automated Client Eligibility System (ACES) employer name data linked to ProviderOne eligibility data. ACES employer name information does not permit the identification of separately owned franchises operating under the same business name. The employer name information used in this report is self-reported; it is not a required element of the application for public assistance and is not independently verified by DSHS.

568. ADVANTAGE IQ

Clients or persons with dependents with HCA medical coverage, by type of coverage

Associated HCA medical clients and estimated medical and mental health expenditures

PREPARED BY: DSHS Research and Data Analysis Division, October 2012

Employed HCA medical clients and their HCA-covered dependents

	January 2011	June 2011
Number of Employed Clients	5	6
Number Employed 0-91 Days with Firm	0	0
Number Employed 92-365 Days with Firm	0	2
Number Employed 366+ Days with Firm	5	4
Associated HCA Medical Clients	13	7
Family Medical	6	3
Children's Medical and SCHIP	5	3
Pregnant Women	2	1
Persons with Disabilities	0	0
Other Coverage	0	0
Monthly Medical and MH Expenditures - All Funds	\$4,247	\$2,081
General Fund-Federal	\$2,177	\$1,070
General Fund-State and Other Sources	\$2,071	\$1,011

Non-client persons with HCA-covered dependents

	January 2011	June 2011
Number of Employed Persons	28	30
Number Employed 0-91 Days with Firm	1	2
Number Employed 92-365 Days with Firm	1	2
Number Employed 366+ Days with Firm	26	26
Associated HCA Medical Clients	47	53
Family Medical	1	1
Children's Medical and SCHIP	43	48
Pregnant Women	2	3
Persons with Disabilities	1	1
Other Coverage	0	0
Monthly Medical and MH Expenditures - All Funds	\$9,708	\$11,389
General Fund-Federal	\$5,196	\$6,063
General Fund-State and Other Sources	\$4,512	\$5,326

TOTAL

	January 2011	June 2011
Number of Employed Clients/Persons	33	36
Number Employed 0-91 Days with Firm	1	2
Number Employed 92-365 Days with Firm	1	4
Number Employed 366+ Days with Firm	31	30
Associated HCA Medical Clients	60	60
Family Medical	7	4
Children's Medical and SCHIP	48	51
Pregnant Women	4	4
Persons with Disabilities	1	1
Other Coverage	0	0
Monthly Medical and MH Expenditures - All Funds	\$13,955	\$13,470
General Fund-Federal	\$7,373	\$7,133
General Fund-State and Other Sources	\$6,582	\$6,338

DATA SOURCES: This report is based on the analysis of Automated Client Eligibility System (ACES) employer name data linked to ProviderOne eligibility data. ACES employer name information does not permit the identification of separately owned franchises operating under the same business name. The employer name information used in this report is self-reported; it is not a required element of the application for public assistance and is not independently verified by DSHS.

568. CABELAS

Clients or persons with dependents with HCA medical coverage, by type of coverage

Associated HCA medical clients and estimated medical and mental health expenditures

PREPARED BY: DSHS Research and Data Analysis Division, October 2012

Employed HCA medical clients and their HCA-covered dependents

	January 2011	June 2011
Number of Employed Clients	17	11
Number Employed 0-91 Days with Firm	6	1
Number Employed 92-365 Days with Firm	4	3
Number Employed 366+ Days with Firm	7	7
Associated HCA Medical Clients	40	38
Family Medical	37	37
Children's Medical and SCHIP	2	0
Pregnant Women	0	0
Persons with Disabilities	0	0
Other Coverage	1	1
Monthly Medical and MH Expenditures - All Funds	\$10,796	\$9,975
General Fund-Federal	\$5,454	\$5,024
General Fund-State and Other Sources	\$5,342	\$4,951

Non-client persons with HCA-covered dependents

	January 2011	June 2011
Number of Employed Persons	19	22
Number Employed 0-91 Days with Firm	1	0
Number Employed 92-365 Days with Firm	2	6
Number Employed 366+ Days with Firm	16	16
Associated HCA Medical Clients	31	29
Family Medical	0	2
Children's Medical and SCHIP	29	26
Pregnant Women	2	1
Persons with Disabilities	0	0
Other Coverage	0	0
Monthly Medical and MH Expenditures - All Funds	\$6,394	\$5,405
General Fund-Federal	\$3,415	\$2,901
General Fund-State and Other Sources	\$2,979	\$2,504

TOTAL

	January 2011	June 2011
Number of Employed Clients/Persons	36	33
Number Employed 0-91 Days with Firm	7	1
Number Employed 92-365 Days with Firm	6	9
Number Employed 366+ Days with Firm	23	23
Associated HCA Medical Clients	71	67
Family Medical	37	39
Children's Medical and SCHIP	31	26
Pregnant Women	2	1
Persons with Disabilities	0	0
Other Coverage	1	1
Monthly Medical and MH Expenditures - All Funds	\$17,189	\$15,380
General Fund-Federal	\$8,869	\$7,925
General Fund-State and Other Sources	\$8,321	\$7,455

DATA SOURCES: This report is based on the analysis of Automated Client Eligibility System (ACES) employer name data linked to ProviderOne eligibility data. ACES employer name information does not permit the identification of separately owned franchises operating under the same business name. The employer name information used in this report is self-reported; it is not a required element of the application for public assistance and is not independently verified by DSHS.

568. CBHA

Clients or persons with dependents with HCA medical coverage, by type of coverage

Associated HCA medical clients and estimated medical and mental health expenditures

PREPARED BY: DSHS Research and Data Analysis Division, October 2012

Employed HCA medical clients and their HCA-covered dependents

	January 2011	June 2011
Number of Employed Clients	7	10
Number Employed 0-91 Days with Firm	1	1
Number Employed 92-365 Days with Firm	3	2
Number Employed 366+ Days with Firm	3	7
Associated HCA Medical Clients	12	15
Family Medical	4	4
Children's Medical and SCHIP	6	8
Pregnant Women	2	3
Persons with Disabilities	0	0
Other Coverage	0	0
Monthly Medical and MH Expenditures - All Funds	\$3,824	\$5,236
General Fund-Federal	\$1,967	\$2,690
General Fund-State and Other Sources	\$1,857	\$2,546

Non-client persons with HCA-covered dependents

	January 2011	June 2011
Number of Employed Persons	28	24
Number Employed 0-91 Days with Firm	1	0
Number Employed 92-365 Days with Firm	5	4
Number Employed 366+ Days with Firm	22	20
Associated HCA Medical Clients	47	38
Family Medical	0	2
Children's Medical and SCHIP	47	36
Pregnant Women	0	0
Persons with Disabilities	0	0
Other Coverage	0	0
Monthly Medical and MH Expenditures - All Funds	\$7,526	\$6,104
General Fund-Federal	\$4,162	\$3,360
General Fund-State and Other Sources	\$3,364	\$2,744

TOTAL

	January 2011	June 2011
Number of Employed Clients/Persons	35	34
Number Employed 0-91 Days with Firm	2	1
Number Employed 92-365 Days with Firm	8	6
Number Employed 366+ Days with Firm	25	27
Associated HCA Medical Clients	59	53
Family Medical	4	6
Children's Medical and SCHIP	53	44
Pregnant Women	2	3
Persons with Disabilities	0	0
Other Coverage	0	0
Monthly Medical and MH Expenditures - All Funds	\$11,350	\$11,340
General Fund-Federal	\$6,129	\$6,050
General Fund-State and Other Sources	\$5,221	\$5,290

DATA SOURCES: This report is based on the analysis of Automated Client Eligibility System (ACES) employer name data linked to ProviderOne eligibility data. ACES employer name information does not permit the identification of separately owned franchises operating under the same business name. The employer name information used in this report is self-reported; it is not a required element of the application for public assistance and is not independently verified by DSHS.

568. CHILDREN'S HOSPITAL

Clients or persons with dependents with HCA medical coverage, by type of coverage

Associated HCA medical clients and estimated medical and mental health expenditures

PREPARED BY: DSHS Research and Data Analysis Division, October 2012

Employed HCA medical clients and their HCA-covered dependents

	January 2011	June 2011
Number of Employed Clients	10	10
Number Employed 0-91 Days with Firm	1	1
Number Employed 92-365 Days with Firm	0	1
Number Employed 366+ Days with Firm	9	8
Associated HCA Medical Clients	14	13
Family Medical	6	5
Children's Medical and SCHIP	2	3
Pregnant Women	1	1
Persons with Disabilities	5	4
Other Coverage	0	0
Monthly Medical and MH Expenditures - All Funds	\$5,841	\$4,800
General Fund-Federal	\$2,935	\$2,423
General Fund-State and Other Sources	\$2,905	\$2,377

Non-client persons with HCA-covered dependents

	January 2011	June 2011
Number of Employed Persons	27	22
Number Employed 0-91 Days with Firm	1	0
Number Employed 92-365 Days with Firm	3	3
Number Employed 366+ Days with Firm	23	19
Associated HCA Medical Clients	54	38
Family Medical	0	0
Children's Medical and SCHIP	53	37
Pregnant Women	0	0
Persons with Disabilities	1	1
Other Coverage	0	0
Monthly Medical and MH Expenditures - All Funds	\$9,488	\$6,886
General Fund-Federal	\$5,161	\$3,739
General Fund-State and Other Sources	\$4,327	\$3,147

TOTAL

	January 2011	June 2011
Number of Employed Clients/Persons	37	32
Number Employed 0-91 Days with Firm	2	1
Number Employed 92-365 Days with Firm	3	4
Number Employed 366+ Days with Firm	32	27
Associated HCA Medical Clients	68	51
Family Medical	6	5
Children's Medical and SCHIP	55	40
Pregnant Women	1	1
Persons with Disabilities	6	5
Other Coverage	0	0
Monthly Medical and MH Expenditures - All Funds	\$15,329	\$11,686
General Fund-Federal	\$8,096	\$6,162
General Fund-State and Other Sources	\$7,233	\$5,524

DATA SOURCES: This report is based on the analysis of Automated Client Eligibility System (ACES) employer name data linked to ProviderOne eligibility data. ACES employer name information does not permit the identification of separately owned franchises operating under the same business name. The employer name information used in this report is self-reported; it is not a required element of the application for public assistance and is not independently verified by DSHS.

568. CHRISTINE ALEXANDER INC

Clients or persons with dependents with HCA medical coverage, by type of coverage

Associated HCA medical clients and estimated medical and mental health expenditures

PREPARED BY: DSHS Research and Data Analysis Division, October 2012

Employed HCA medical clients and their HCA-covered dependents

	January 2011	June 2011
Number of Employed Clients	7	5
Number Employed 0-91 Days with Firm	0	0
Number Employed 92-365 Days with Firm	2	0
Number Employed 366+ Days with Firm	5	5
Associated HCA Medical Clients	12	7
Family Medical	1	3
Children's Medical and SCHIP	10	4
Pregnant Women	1	0
Persons with Disabilities	0	0
Other Coverage	0	0
Monthly Medical and MH Expenditures - All Funds	\$2,759	\$1,405
General Fund-Federal	\$1,363	\$740
General Fund-State and Other Sources	\$1,396	\$666

Non-client persons with HCA-covered dependents

	January 2011	June 2011
Number of Employed Persons	29	28
Number Employed 0-91 Days with Firm	0	0
Number Employed 92-365 Days with Firm	3	1
Number Employed 366+ Days with Firm	26	27
Associated HCA Medical Clients	43	40
Family Medical	5	5
Children's Medical and SCHIP	36	34
Pregnant Women	1	0
Persons with Disabilities	0	0
Other Coverage	1	1
Monthly Medical and MH Expenditures - All Funds	\$6,995	\$5,892
General Fund-Federal	\$3,106	\$2,587
General Fund-State and Other Sources	\$3,889	\$3,305

TOTAL

	January 2011	June 2011
Number of Employed Clients/Persons	36	33
Number Employed 0-91 Days with Firm	0	0
Number Employed 92-365 Days with Firm	5	1
Number Employed 366+ Days with Firm	31	32
Associated HCA Medical Clients	55	47
Family Medical	6	8
Children's Medical and SCHIP	46	38
Pregnant Women	2	0
Persons with Disabilities	0	0
Other Coverage	1	1
Monthly Medical and MH Expenditures - All Funds	\$9,754	\$7,298
General Fund-Federal	\$4,469	\$3,327
General Fund-State and Other Sources	\$5,285	\$3,971

DATA SOURCES: This report is based on the analysis of Automated Client Eligibility System (ACES) employer name data linked to ProviderOne eligibility data. ACES employer name information does not permit the identification of separately owned franchises operating under the same business name. The employer name information used in this report is self-reported; it is not a required element of the application for public assistance and is not independently verified by DSHS.

568. DURHAM SCHOOL SERVICES

Clients or persons with dependents with HCA medical coverage, by type of coverage

Associated HCA medical clients and estimated medical and mental health expenditures

PREPARED BY: DSHS Research and Data Analysis Division, October 2012

Employed HCA medical clients and their HCA-covered dependents

	January 2011	June 2011
Number of Employed Clients	8	9
Number Employed 0-91 Days with Firm	1	0
Number Employed 92-365 Days with Firm	1	4
Number Employed 366+ Days with Firm	6	5
Associated HCA Medical Clients	21	22
Family Medical	18	15
Children's Medical and SCHIP	2	6
Pregnant Women	0	0
Persons with Disabilities	1	1
Other Coverage	0	0
Monthly Medical and MH Expenditures - All Funds	\$5,382	\$5,278
General Fund-Federal	\$2,748	\$2,719
General Fund-State and Other Sources	\$2,634	\$2,558

Non-client persons with HCA-covered dependents

	January 2011	June 2011
Number of Employed Persons	22	30
Number Employed 0-91 Days with Firm	0	0
Number Employed 92-365 Days with Firm	4	11
Number Employed 366+ Days with Firm	18	19
Associated HCA Medical Clients	34	47
Family Medical	0	1
Children's Medical and SCHIP	32	43
Pregnant Women	0	1
Persons with Disabilities	2	2
Other Coverage	0	0
Monthly Medical and MH Expenditures - All Funds	\$6,859	\$10,128
General Fund-Federal	\$3,684	\$5,447
General Fund-State and Other Sources	\$3,175	\$4,681

TOTAL

	January 2011	June 2011
Number of Employed Clients/Persons	30	39
Number Employed 0-91 Days with Firm	1	0
Number Employed 92-365 Days with Firm	5	15
Number Employed 366+ Days with Firm	24	24
Associated HCA Medical Clients	55	69
Family Medical	18	16
Children's Medical and SCHIP	34	49
Pregnant Women	0	1
Persons with Disabilities	3	3
Other Coverage	0	0
Monthly Medical and MH Expenditures - All Funds	\$12,241	\$15,406
General Fund-Federal	\$6,432	\$8,166
General Fund-State and Other Sources	\$5,809	\$7,239

DATA SOURCES: This report is based on the analysis of Automated Client Eligibility System (ACES) employer name data linked to ProviderOne eligibility data. ACES employer name information does not permit the identification of separately owned franchises operating under the same business name. The employer name information used in this report is self-reported; it is not a required element of the application for public assistance and is not independently verified by DSHS.

568. NEIGHBORHOOD HOUSE

Clients or persons with dependents with HCA medical coverage, by type of coverage

Associated HCA medical clients and estimated medical and mental health expenditures

PREPARED BY: DSHS Research and Data Analysis Division, October 2012

Employed HCA medical clients and their HCA-covered dependents

	January 2011	June 2011
Number of Employed Clients	14	12
Number Employed 0-91 Days with Firm	5	3
Number Employed 92-365 Days with Firm	5	6
Number Employed 366+ Days with Firm	4	3
Associated HCA Medical Clients	36	31
Family Medical	29	27
Children's Medical and SCHIP	5	2
Pregnant Women	1	0
Persons with Disabilities	1	2
Other Coverage	0	0
Monthly Medical and MH Expenditures - All Funds	\$9,816	\$8,831
General Fund-Federal	\$5,009	\$4,484
General Fund-State and Other Sources	\$4,807	\$4,347

Non-client persons with HCA-covered dependents

	January 2011	June 2011
Number of Employed Persons	19	24
Number Employed 0-91 Days with Firm	0	0
Number Employed 92-365 Days with Firm	3	5
Number Employed 366+ Days with Firm	16	19
Associated HCA Medical Clients	33	51
Family Medical	0	0
Children's Medical and SCHIP	33	51
Pregnant Women	0	0
Persons with Disabilities	0	0
Other Coverage	0	0
Monthly Medical and MH Expenditures - All Funds	\$5,338	\$8,266
General Fund-Federal	\$2,929	\$4,528
General Fund-State and Other Sources	\$2,409	\$3,737

TOTAL

	January 2011	June 2011
Number of Employed Clients/Persons	33	36
Number Employed 0-91 Days with Firm	5	3
Number Employed 92-365 Days with Firm	8	11
Number Employed 366+ Days with Firm	20	22
Associated HCA Medical Clients	69	82
Family Medical	29	27
Children's Medical and SCHIP	38	53
Pregnant Women	1	0
Persons with Disabilities	1	2
Other Coverage	0	0
Monthly Medical and MH Expenditures - All Funds	\$15,154	\$17,096
General Fund-Federal	\$7,938	\$9,012
General Fund-State and Other Sources	\$7,216	\$8,084

DATA SOURCES: This report is based on the analysis of Automated Client Eligibility System (ACES) employer name data linked to ProviderOne eligibility data. ACES employer name information does not permit the identification of separately owned franchises operating under the same business name. The employer name information used in this report is self-reported; it is not a required element of the application for public assistance and is not independently verified by DSHS.

568. PROVAIL

Clients or persons with dependents with HCA medical coverage, by type of coverage

Associated HCA medical clients and estimated medical and mental health expenditures

PREPARED BY: DSHS Research and Data Analysis Division, October 2012

Employed HCA medical clients and their HCA-covered dependents

	January 2011	June 2011
Number of Employed Clients	14	13
Number Employed 0-91 Days with Firm	0	0
Number Employed 92-365 Days with Firm	2	0
Number Employed 366+ Days with Firm	12	13
Associated HCA Medical Clients	25	17
Family Medical	0	2
Children's Medical and SCHIP	20	11
Pregnant Women	3	2
Persons with Disabilities	2	2
Other Coverage	0	0
Monthly Medical and MH Expenditures - All Funds	\$6,712	\$4,748
General Fund-Federal	\$3,405	\$2,359
General Fund-State and Other Sources	\$3,307	\$2,390

Non-client persons with HCA-covered dependents

	January 2011	June 2011
Number of Employed Persons	22	20
Number Employed 0-91 Days with Firm	0	0
Number Employed 92-365 Days with Firm	3	2
Number Employed 366+ Days with Firm	19	18
Associated HCA Medical Clients	38	34
Family Medical	0	0
Children's Medical and SCHIP	35	34
Pregnant Women	3	0
Persons with Disabilities	0	0
Other Coverage	0	0
Monthly Medical and MH Expenditures - All Funds	\$7,910	\$5,439
General Fund-Federal	\$4,260	\$2,939
General Fund-State and Other Sources	\$3,650	\$2,500

TOTAL

	January 2011	June 2011
Number of Employed Clients/Persons	36	33
Number Employed 0-91 Days with Firm	0	0
Number Employed 92-365 Days with Firm	5	2
Number Employed 366+ Days with Firm	31	31
Associated HCA Medical Clients	63	51
Family Medical	0	2
Children's Medical and SCHIP	55	45
Pregnant Women	6	2
Persons with Disabilities	2	2
Other Coverage	0	0
Monthly Medical and MH Expenditures - All Funds	\$14,622	\$10,187
General Fund-Federal	\$7,665	\$5,298
General Fund-State and Other Sources	\$6,957	\$4,889

DATA SOURCES: This report is based on the analysis of Automated Client Eligibility System (ACES) employer name data linked to ProviderOne eligibility data. ACES employer name information does not permit the identification of separately owned franchises operating under the same business name. The employer name information used in this report is self-reported; it is not a required element of the application for public assistance and is not independently verified by DSHS.

576. EMPLOYMENT SECURITY DEPT

Clients or persons with dependents with HCA medical coverage, by type of coverage

Associated HCA medical clients and estimated medical and mental health expenditures

PREPARED BY: DSHS Research and Data Analysis Division, October 2012

Employed HCA medical clients and their HCA-covered dependents

	January 2011	June 2011
Number of Employed Clients	2	3
Number Employed 0-91 Days with Firm	0	0
Number Employed 92-365 Days with Firm	2	0
Number Employed 366+ Days with Firm	0	3
Associated HCA Medical Clients	7	5
Family Medical	7	0
Children's Medical and SCHIP	0	3
Pregnant Women	0	1
Persons with Disabilities	0	0
Other Coverage	0	1
Monthly Medical and MH Expenditures - All Funds	\$1,678	\$1,580
General Fund-Federal	\$855	\$760
General Fund-State and Other Sources	\$824	\$821

Non-client persons with HCA-covered dependents

	January 2011	June 2011
Number of Employed Persons	31	32
Number Employed 0-91 Days with Firm	2	1
Number Employed 92-365 Days with Firm	5	6
Number Employed 366+ Days with Firm	24	25
Associated HCA Medical Clients	61	61
Family Medical	4	3
Children's Medical and SCHIP	54	54
Pregnant Women	1	1
Persons with Disabilities	2	3
Other Coverage	0	0
Monthly Medical and MH Expenditures - All Funds	\$12,340	\$12,851
General Fund-Federal	\$6,598	\$6,844
General Fund-State and Other Sources	\$5,743	\$6,007

TOTAL

	January 2011	June 2011
Number of Employed Clients/Persons	33	35
Number Employed 0-91 Days with Firm	2	1
Number Employed 92-365 Days with Firm	7	6
Number Employed 366+ Days with Firm	24	28
Associated HCA Medical Clients	68	66
Family Medical	11	3
Children's Medical and SCHIP	54	57
Pregnant Women	1	2
Persons with Disabilities	2	3
Other Coverage	0	1
Monthly Medical and MH Expenditures - All Funds	\$14,019	\$14,431
General Fund-Federal	\$7,452	\$7,604
General Fund-State and Other Sources	\$6,566	\$6,827

DATA SOURCES: This report is based on the analysis of Automated Client Eligibility System (ACES) employer name data linked to ProviderOne eligibility data. ACES employer name information does not permit the identification of separately owned franchises operating under the same business name. The employer name information used in this report is self-reported; it is not a required element of the application for public assistance and is not independently verified by DSHS.

576. REGENCE BLUE SHIELD

Clients or persons with dependents with HCA medical coverage, by type of coverage

Associated HCA medical clients and estimated medical and mental health expenditures

PREPARED BY: DSHS Research and Data Analysis Division, October 2012

Employed HCA medical clients and their HCA-covered dependents

	January 2011	June 2011
Number of Employed Clients	5	4
Number Employed 0-91 Days with Firm	0	0
Number Employed 92-365 Days with Firm	1	0
Number Employed 366+ Days with Firm	4	4
Associated HCA Medical Clients	15	11
Family Medical	4	0
Children's Medical and SCHIP	9	9
Pregnant Women	2	2
Persons with Disabilities	0	0
Other Coverage	0	0
Monthly Medical and MH Expenditures - All Funds	\$4,065	\$3,141
General Fund-Federal	\$2,108	\$1,638
General Fund-State and Other Sources	\$1,957	\$1,503

Non-client persons with HCA-covered dependents

	January 2011	June 2011
Number of Employed Persons	30	29
Number Employed 0-91 Days with Firm	1	0
Number Employed 92-365 Days with Firm	3	2
Number Employed 366+ Days with Firm	26	27
Associated HCA Medical Clients	60	61
Family Medical	2	2
Children's Medical and SCHIP	58	59
Pregnant Women	0	0
Persons with Disabilities	0	0
Other Coverage	0	0
Monthly Medical and MH Expenditures - All Funds	\$9,960	\$10,123
General Fund-Federal	\$5,445	\$5,534
General Fund-State and Other Sources	\$4,515	\$4,589

TOTAL

	January 2011	June 2011
Number of Employed Clients/Persons	35	33
Number Employed 0-91 Days with Firm	1	0
Number Employed 92-365 Days with Firm	4	2
Number Employed 366+ Days with Firm	30	31
Associated HCA Medical Clients	75	72
Family Medical	6	2
Children's Medical and SCHIP	67	68
Pregnant Women	2	2
Persons with Disabilities	0	0
Other Coverage	0	0
Monthly Medical and MH Expenditures - All Funds	\$14,025	\$13,264
General Fund-Federal	\$7,553	\$7,171
General Fund-State and Other Sources	\$6,472	\$6,093

DATA SOURCES: This report is based on the analysis of Automated Client Eligibility System (ACES) employer name data linked to ProviderOne eligibility data. ACES employer name information does not permit the identification of separately owned franchises operating under the same business name. The employer name information used in this report is self-reported; it is not a required element of the application for public assistance and is not independently verified by DSHS.

576. ROMAN CASINO

Clients or persons with dependents with HCA medical coverage, by type of coverage

Associated HCA medical clients and estimated medical and mental health expenditures

PREPARED BY: DSHS Research and Data Analysis Division, October 2012

Employed HCA medical clients and their HCA-covered dependents

	January 2011	June 2011
Number of Employed Clients	10	12
Number Employed 0-91 Days with Firm	0	1
Number Employed 92-365 Days with Firm	3	3
Number Employed 366+ Days with Firm	7	8
Associated HCA Medical Clients	23	27
Family Medical	12	18
Children's Medical and SCHIP	8	5
Pregnant Women	1	2
Persons with Disabilities	2	2
Other Coverage	0	0
Monthly Medical and MH Expenditures - All Funds	\$6,473	\$8,085
General Fund-Federal	\$3,321	\$4,115
General Fund-State and Other Sources	\$3,152	\$3,970

Non-client persons with HCA-covered dependents

	January 2011	June 2011
Number of Employed Persons	20	26
Number Employed 0-91 Days with Firm	0	2
Number Employed 92-365 Days with Firm	4	4
Number Employed 366+ Days with Firm	16	20
Associated HCA Medical Clients	44	51
Family Medical	2	3
Children's Medical and SCHIP	41	47
Pregnant Women	1	1
Persons with Disabilities	0	0
Other Coverage	0	0
Monthly Medical and MH Expenditures - All Funds	\$8,341	\$9,486
General Fund-Federal	\$4,486	\$5,106
General Fund-State and Other Sources	\$3,854	\$4,380

TOTAL

	January 2011	June 2011
Number of Employed Clients/Persons	30	38
Number Employed 0-91 Days with Firm	0	3
Number Employed 92-365 Days with Firm	7	7
Number Employed 366+ Days with Firm	23	28
Associated HCA Medical Clients	67	78
Family Medical	14	21
Children's Medical and SCHIP	49	52
Pregnant Women	2	3
Persons with Disabilities	2	2
Other Coverage	0	0
Monthly Medical and MH Expenditures - All Funds	\$14,814	\$17,571
General Fund-Federal	\$7,807	\$9,221
General Fund-State and Other Sources	\$7,007	\$8,350

DATA SOURCES: This report is based on the analysis of Automated Client Eligibility System (ACES) employer name data linked to ProviderOne eligibility data. ACES employer name information does not permit the identification of separately owned franchises operating under the same business name. The employer name information used in this report is self-reported; it is not a required element of the application for public assistance and is not independently verified by DSHS.

576. SMITH FROZEN FOODS

Clients or persons with dependents with HCA medical coverage, by type of coverage

Associated HCA medical clients and estimated medical and mental health expenditures

PREPARED BY: DSHS Research and Data Analysis Division, October 2012

Employed HCA medical clients and their HCA-covered dependents

	January 2011	June 2011
Number of Employed Clients	2	1
Number Employed 0-91 Days with Firm	0	0
Number Employed 92-365 Days with Firm	2	1
Number Employed 366+ Days with Firm	0	0
Associated HCA Medical Clients	4	3
Family Medical	2	3
Children's Medical and SCHIP	2	0
Pregnant Women	0	0
Persons with Disabilities	0	0
Other Coverage	0	0
Monthly Medical and MH Expenditures - All Funds	\$911	\$755
General Fund-Federal	\$476	\$384
General Fund-State and Other Sources	\$435	\$370

Non-client persons with HCA-covered dependents

	January 2011	June 2011
Number of Employed Persons	35	30
Number Employed 0-91 Days with Firm	0	0
Number Employed 92-365 Days with Firm	15	8
Number Employed 366+ Days with Firm	20	22
Associated HCA Medical Clients	49	39
Family Medical	2	1
Children's Medical and SCHIP	42	36
Pregnant Women	4	1
Persons with Disabilities	1	1
Other Coverage	0	0
Monthly Medical and MH Expenditures - All Funds	\$11,187	\$7,588
General Fund-Federal	\$5,812	\$4,014
General Fund-State and Other Sources	\$5,374	\$3,573

TOTAL

	January 2011	June 2011
Number of Employed Clients/Persons	37	31
Number Employed 0-91 Days with Firm	0	0
Number Employed 92-365 Days with Firm	17	9
Number Employed 366+ Days with Firm	20	22
Associated HCA Medical Clients	53	42
Family Medical	4	4
Children's Medical and SCHIP	44	36
Pregnant Women	4	1
Persons with Disabilities	1	1
Other Coverage	0	0
Monthly Medical and MH Expenditures - All Funds	\$12,098	\$8,342
General Fund-Federal	\$6,288	\$4,399
General Fund-State and Other Sources	\$5,809	\$3,944

DATA SOURCES: This report is based on the analysis of Automated Client Eligibility System (ACES) employer name data linked to ProviderOne eligibility data. ACES employer name information does not permit the identification of separately owned franchises operating under the same business name. The employer name information used in this report is self-reported; it is not a required element of the application for public assistance and is not independently verified by DSHS.

576. SOUND FAMILY MEDICINE

Clients or persons with dependents with HCA medical coverage, by type of coverage

Associated HCA medical clients and estimated medical and mental health expenditures

PREPARED BY: DSHS Research and Data Analysis Division, October 2012

Employed HCA medical clients and their HCA-covered dependents

	January 2011	June 2011
Number of Employed Clients	4	11
Number Employed 0-91 Days with Firm	0	0
Number Employed 92-365 Days with Firm	2	4
Number Employed 366+ Days with Firm	2	7
Associated HCA Medical Clients	9	21
Family Medical	3	9
Children's Medical and SCHIP	4	8
Pregnant Women	2	4
Persons with Disabilities	0	0
Other Coverage	0	0
Monthly Medical and MH Expenditures - All Funds	\$3,082	\$6,919
General Fund-Federal	\$1,578	\$3,539
General Fund-State and Other Sources	\$1,505	\$3,380

Non-client persons with HCA-covered dependents

	January 2011	June 2011
Number of Employed Persons	29	24
Number Employed 0-91 Days with Firm	0	2
Number Employed 92-365 Days with Firm	4	2
Number Employed 366+ Days with Firm	25	20
Associated HCA Medical Clients	45	45
Family Medical	0	1
Children's Medical and SCHIP	45	44
Pregnant Women	0	0
Persons with Disabilities	0	0
Other Coverage	0	0
Monthly Medical and MH Expenditures - All Funds	\$7,260	\$7,296
General Fund-Federal	\$3,991	\$3,992
General Fund-State and Other Sources	\$3,269	\$3,304

TOTAL

	January 2011	June 2011
Number of Employed Clients/Persons	33	35
Number Employed 0-91 Days with Firm	0	2
Number Employed 92-365 Days with Firm	6	6
Number Employed 366+ Days with Firm	27	27
Associated HCA Medical Clients	54	66
Family Medical	3	10
Children's Medical and SCHIP	49	52
Pregnant Women	2	4
Persons with Disabilities	0	0
Other Coverage	0	0
Monthly Medical and MH Expenditures - All Funds	\$10,342	\$14,215
General Fund-Federal	\$5,569	\$7,532
General Fund-State and Other Sources	\$4,773	\$6,684

DATA SOURCES: This report is based on the analysis of Automated Client Eligibility System (ACES) employer name data linked to ProviderOne eligibility data. ACES employer name information does not permit the identification of separately owned franchises operating under the same business name. The employer name information used in this report is self-reported; it is not a required element of the application for public assistance and is not independently verified by DSHS.

576. TRIUMPH TREATMENT

Clients or persons with dependents with HCA medical coverage, by type of coverage

Associated HCA medical clients and estimated medical and mental health expenditures

PREPARED BY: DSHS Research and Data Analysis Division, October 2012

Employed HCA medical clients and their HCA-covered dependents

	January 2011	June 2011
Number of Employed Clients	10	11
Number Employed 0-91 Days with Firm	1	2
Number Employed 92-365 Days with Firm	6	5
Number Employed 366+ Days with Firm	3	4
Associated HCA Medical Clients	24	22
Family Medical	21	19
Children's Medical and SCHIP	1	1
Pregnant Women	1	0
Persons with Disabilities	1	2
Other Coverage	0	0
Monthly Medical and MH Expenditures - All Funds	\$7,070	\$6,821
General Fund-Federal	\$3,587	\$3,454
General Fund-State and Other Sources	\$3,483	\$3,366

Non-client persons with HCA-covered dependents

	January 2011	June 2011
Number of Employed Persons	27	20
Number Employed 0-91 Days with Firm	2	0
Number Employed 92-365 Days with Firm	2	4
Number Employed 366+ Days with Firm	23	16
Associated HCA Medical Clients	45	36
Family Medical	1	5
Children's Medical and SCHIP	41	29
Pregnant Women	1	1
Persons with Disabilities	2	1
Other Coverage	0	0
Monthly Medical and MH Expenditures - All Funds	\$8,980	\$6,918
General Fund-Federal	\$4,795	\$3,684
General Fund-State and Other Sources	\$4,186	\$3,235

TOTAL

	January 2011	June 2011
Number of Employed Clients/Persons	37	31
Number Employed 0-91 Days with Firm	3	2
Number Employed 92-365 Days with Firm	8	9
Number Employed 366+ Days with Firm	26	20
Associated HCA Medical Clients	69	58
Family Medical	22	24
Children's Medical and SCHIP	42	30
Pregnant Women	2	1
Persons with Disabilities	3	3
Other Coverage	0	0
Monthly Medical and MH Expenditures - All Funds	\$16,051	\$13,739
General Fund-Federal	\$8,381	\$7,138
General Fund-State and Other Sources	\$7,669	\$6,601

DATA SOURCES: This report is based on the analysis of Automated Client Eligibility System (ACES) employer name data linked to ProviderOne eligibility data. ACES employer name information does not permit the identification of separately owned franchises operating under the same business name. The employer name information used in this report is self-reported; it is not a required element of the application for public assistance and is not independently verified by DSHS.

582. ALL STAR STAFFING

Clients or persons with dependents with HCA medical coverage, by type of coverage

Associated HCA medical clients and estimated medical and mental health expenditures

PREPARED BY: DSHS Research and Data Analysis Division, October 2012

Employed HCA medical clients and their HCA-covered dependents

	January 2011	June 2011
Number of Employed Clients	3	8
Number Employed 0-91 Days with Firm	0	5
Number Employed 92-365 Days with Firm	1	2
Number Employed 366+ Days with Firm	2	1
Associated HCA Medical Clients	7	25
Family Medical	6	24
Children's Medical and SCHIP	0	0
Pregnant Women	0	1
Persons with Disabilities	1	0
Other Coverage	0	0
Monthly Medical and MH Expenditures - All Funds	\$1,790	\$7,372
General Fund-Federal	\$907	\$3,746
General Fund-State and Other Sources	\$883	\$3,626

Non-client persons with HCA-covered dependents

	January 2011	June 2011
Number of Employed Persons	26	30
Number Employed 0-91 Days with Firm	2	3
Number Employed 92-365 Days with Firm	12	11
Number Employed 366+ Days with Firm	12	16
Associated HCA Medical Clients	34	41
Family Medical	7	5
Children's Medical and SCHIP	24	34
Pregnant Women	2	0
Persons with Disabilities	1	2
Other Coverage	0	0
Monthly Medical and MH Expenditures - All Funds	\$8,231	\$8,152
General Fund-Federal	\$4,262	\$4,191
General Fund-State and Other Sources	\$3,970	\$3,961

TOTAL

	January 2011	June 2011
Number of Employed Clients/Persons	29	38
Number Employed 0-91 Days with Firm	2	8
Number Employed 92-365 Days with Firm	13	13
Number Employed 366+ Days with Firm	14	17
Associated HCA Medical Clients	41	66
Family Medical	13	29
Children's Medical and SCHIP	24	34
Pregnant Women	2	1
Persons with Disabilities	2	2
Other Coverage	0	0
Monthly Medical and MH Expenditures - All Funds	\$10,022	\$15,524
General Fund-Federal	\$5,169	\$7,936
General Fund-State and Other Sources	\$4,852	\$7,587

DATA SOURCES: This report is based on the analysis of Automated Client Eligibility System (ACES) employer name data linked to ProviderOne eligibility data. ACES employer name information does not permit the identification of separately owned franchises operating under the same business name. The employer name information used in this report is self-reported; it is not a required element of the application for public assistance and is not independently verified by DSHS.

582. SENSKE

Clients or persons with dependents with HCA medical coverage, by type of coverage

Associated HCA medical clients and estimated medical and mental health expenditures

PREPARED BY: DSHS Research and Data Analysis Division, October 2012

Employed HCA medical clients and their HCA-covered dependents

	January 2011	June 2011
Number of Employed Clients	3	7
Number Employed 0-91 Days with Firm	0	6
Number Employed 92-365 Days with Firm	2	1
Number Employed 366+ Days with Firm	1	0
Associated HCA Medical Clients	7	24
Family Medical	4	23
Children's Medical and SCHIP	3	0
Pregnant Women	0	0
Persons with Disabilities	0	1
Other Coverage	0	0
Monthly Medical and MH Expenditures - All Funds	\$1,659	\$7,150
General Fund-Federal	\$863	\$3,630
General Fund-State and Other Sources	\$796	\$3,521

Non-client persons with HCA-covered dependents

	January 2011	June 2011
Number of Employed Persons	30	27
Number Employed 0-91 Days with Firm	0	0
Number Employed 92-365 Days with Firm	5	3
Number Employed 366+ Days with Firm	25	24
Associated HCA Medical Clients	53	44
Family Medical	0	0
Children's Medical and SCHIP	52	43
Pregnant Women	1	1
Persons with Disabilities	0	0
Other Coverage	0	0
Monthly Medical and MH Expenditures - All Funds	\$9,148	\$7,625
General Fund-Federal	\$5,022	\$4,215
General Fund-State and Other Sources	\$4,127	\$3,410

TOTAL

	January 2011	June 2011
Number of Employed Clients/Persons	33	34
Number Employed 0-91 Days with Firm	0	6
Number Employed 92-365 Days with Firm	7	4
Number Employed 366+ Days with Firm	26	24
Associated HCA Medical Clients	60	68
Family Medical	4	23
Children's Medical and SCHIP	55	43
Pregnant Women	1	1
Persons with Disabilities	0	1
Other Coverage	0	0
Monthly Medical and MH Expenditures - All Funds	\$10,808	\$14,775
General Fund-Federal	\$5,885	\$7,844
General Fund-State and Other Sources	\$4,923	\$6,931

DATA SOURCES: This report is based on the analysis of Automated Client Eligibility System (ACES) employer name data linked to ProviderOne eligibility data. ACES employer name information does not permit the identification of separately owned franchises operating under the same business name. The employer name information used in this report is self-reported; it is not a required element of the application for public assistance and is not independently verified by DSHS.

582. WENATCHEE VALLEY CLINIC

Clients or persons with dependents with HCA medical coverage, by type of coverage

Associated HCA medical clients and estimated medical and mental health expenditures

PREPARED BY: DSHS Research and Data Analysis Division, October 2012

Employed HCA medical clients and their HCA-covered dependents

	January 2011	June 2011
Number of Employed Clients	5	7
Number Employed 0-91 Days with Firm	0	0
Number Employed 92-365 Days with Firm	1	1
Number Employed 366+ Days with Firm	4	6
Associated HCA Medical Clients	12	6
Family Medical	0	0
Children's Medical and SCHIP	8	1
Pregnant Women	2	3
Persons with Disabilities	2	2
Other Coverage	0	0
Monthly Medical and MH Expenditures - All Funds	\$4,045	\$3,745
General Fund-Federal	\$2,076	\$1,873
General Fund-State and Other Sources	\$1,969	\$1,872

Non-client persons with HCA-covered dependents

	January 2011	June 2011
Number of Employed Persons	26	29
Number Employed 0-91 Days with Firm	0	1
Number Employed 92-365 Days with Firm	0	0
Number Employed 366+ Days with Firm	26	28
Associated HCA Medical Clients	46	49
Family Medical	0	0
Children's Medical and SCHIP	46	49
Pregnant Women	0	0
Persons with Disabilities	0	0
Other Coverage	0	0
Monthly Medical and MH Expenditures - All Funds	\$7,245	\$7,614
General Fund-Federal	\$4,059	\$4,311
General Fund-State and Other Sources	\$3,186	\$3,303

TOTAL

	January 2011	June 2011
Number of Employed Clients/Persons	31	36
Number Employed 0-91 Days with Firm	0	1
Number Employed 92-365 Days with Firm	1	1
Number Employed 366+ Days with Firm	30	34
Associated HCA Medical Clients	58	55
Family Medical	0	0
Children's Medical and SCHIP	54	50
Pregnant Women	2	3
Persons with Disabilities	2	2
Other Coverage	0	0
Monthly Medical and MH Expenditures - All Funds	\$11,290	\$11,359
General Fund-Federal	\$6,135	\$6,184
General Fund-State and Other Sources	\$5,155	\$5,175

DATA SOURCES: This report is based on the analysis of Automated Client Eligibility System (ACES) employer name data linked to ProviderOne eligibility data. ACES employer name information does not permit the identification of separately owned franchises operating under the same business name. The employer name information used in this report is self-reported; it is not a required element of the application for public assistance and is not independently verified by DSHS.

582. YAKIMA NEIGHBORHOOD HEALTH

Clients or persons with dependents with HCA medical coverage, by type of coverage

Associated HCA medical clients and estimated medical and mental health expenditures

PREPARED BY: DSHS Research and Data Analysis Division, October 2012

Employed HCA medical clients and their HCA-covered dependents

	January 2011	June 2011
Number of Employed Clients	8	7
Number Employed 0-91 Days with Firm	0	0
Number Employed 92-365 Days with Firm	3	0
Number Employed 366+ Days with Firm	5	7
Associated HCA Medical Clients	23	14
Family Medical	6	0
Children's Medical and SCHIP	13	12
Pregnant Women	4	2
Persons with Disabilities	0	0
Other Coverage	0	0
Monthly Medical and MH Expenditures - All Funds	\$6,978	\$3,629
General Fund-Federal	\$3,599	\$1,904
General Fund-State and Other Sources	\$3,378	\$1,725

Non-client persons with HCA-covered dependents

	January 2011	June 2011
Number of Employed Persons	26	26
Number Employed 0-91 Days with Firm	0	0
Number Employed 92-365 Days with Firm	5	2
Number Employed 366+ Days with Firm	21	24
Associated HCA Medical Clients	52	52
Family Medical	2	0
Children's Medical and SCHIP	50	52
Pregnant Women	0	0
Persons with Disabilities	0	0
Other Coverage	0	0
Monthly Medical and MH Expenditures - All Funds	\$8,352	\$8,399
General Fund-Federal	\$4,601	\$4,613
General Fund-State and Other Sources	\$3,751	\$3,785

TOTAL

	January 2011	June 2011
Number of Employed Clients/Persons	34	33
Number Employed 0-91 Days with Firm	0	0
Number Employed 92-365 Days with Firm	8	2
Number Employed 366+ Days with Firm	26	31
Associated HCA Medical Clients	75	66
Family Medical	8	0
Children's Medical and SCHIP	63	64
Pregnant Women	4	2
Persons with Disabilities	0	0
Other Coverage	0	0
Monthly Medical and MH Expenditures - All Funds	\$15,330	\$12,027
General Fund-Federal	\$8,200	\$6,517
General Fund-State and Other Sources	\$7,130	\$5,510

DATA SOURCES: This report is based on the analysis of Automated Client Eligibility System (ACES) employer name data linked to ProviderOne eligibility data. ACES employer name information does not permit the identification of separately owned franchises operating under the same business name. The employer name information used in this report is self-reported; it is not a required element of the application for public assistance and is not independently verified by DSHS.

586. CHEWELAH CASINO

Clients or persons with dependents with HCA medical coverage, by type of coverage

Associated HCA medical clients and estimated medical and mental health expenditures

PREPARED BY: DSHS Research and Data Analysis Division, October 2012

Employed HCA medical clients and their HCA-covered dependents

	January 2011	June 2011
Number of Employed Clients	6	5
Number Employed 0-91 Days with Firm	1	0
Number Employed 92-365 Days with Firm	2	1
Number Employed 366+ Days with Firm	3	4
Associated HCA Medical Clients	12	12
Family Medical	9	9
Children's Medical and SCHIP	1	2
Pregnant Women	2	1
Persons with Disabilities	0	0
Other Coverage	0	0
Monthly Medical and MH Expenditures - All Funds	\$4,104	\$3,428
General Fund-Federal	\$2,080	\$1,750
General Fund-State and Other Sources	\$2,024	\$1,678

Non-client persons with HCA-covered dependents

	January 2011	June 2011
Number of Employed Persons	28	27
Number Employed 0-91 Days with Firm	0	0
Number Employed 92-365 Days with Firm	3	2
Number Employed 366+ Days with Firm	25	25
Associated HCA Medical Clients	52	51
Family Medical	4	4
Children's Medical and SCHIP	47	44
Pregnant Women	0	1
Persons with Disabilities	1	2
Other Coverage	0	0
Monthly Medical and MH Expenditures - All Funds	\$9,325	\$9,879
General Fund-Federal	\$5,032	\$5,297
General Fund-State and Other Sources	\$4,293	\$4,583

TOTAL

	January 2011	June 2011
Number of Employed Clients/Persons	34	32
Number Employed 0-91 Days with Firm	1	0
Number Employed 92-365 Days with Firm	5	3
Number Employed 366+ Days with Firm	28	29
Associated HCA Medical Clients	64	63
Family Medical	13	13
Children's Medical and SCHIP	48	46
Pregnant Women	2	2
Persons with Disabilities	1	2
Other Coverage	0	0
Monthly Medical and MH Expenditures - All Funds	\$13,428	\$13,307
General Fund-Federal	\$7,111	\$7,046
General Fund-State and Other Sources	\$6,317	\$6,261

DATA SOURCES: This report is based on the analysis of Automated Client Eligibility System (ACES) employer name data linked to ProviderOne eligibility data. ACES employer name information does not permit the identification of separately owned franchises operating under the same business name. The employer name information used in this report is self-reported; it is not a required element of the application for public assistance and is not independently verified by DSHS.

586. CONFEDERATED TRIBES

Clients or persons with dependents with HCA medical coverage, by type of coverage

Associated HCA medical clients and estimated medical and mental health expenditures

PREPARED BY: DSHS Research and Data Analysis Division, October 2012

Employed HCA medical clients and their HCA-covered dependents

	January 2011	June 2011
Number of Employed Clients	3	4
Number Employed 0-91 Days with Firm	0	0
Number Employed 92-365 Days with Firm	1	0
Number Employed 366+ Days with Firm	2	4
Associated HCA Medical Clients	9	11
Family Medical	1	1
Children's Medical and SCHIP	6	9
Pregnant Women	1	0
Persons with Disabilities	1	1
Other Coverage	0	0
Monthly Medical and MH Expenditures - All Funds	\$3,017	\$2,667
General Fund-Federal	\$1,553	\$1,401
General Fund-State and Other Sources	\$1,464	\$1,266

Non-client persons with HCA-covered dependents

	January 2011	June 2011
Number of Employed Persons	30	29
Number Employed 0-91 Days with Firm	0	0
Number Employed 92-365 Days with Firm	9	3
Number Employed 366+ Days with Firm	21	26
Associated HCA Medical Clients	56	45
Family Medical	1	4
Children's Medical and SCHIP	53	41
Pregnant Women	2	0
Persons with Disabilities	0	0
Other Coverage	0	0
Monthly Medical and MH Expenditures - All Funds	\$10,447	\$8,158
General Fund-Federal	\$5,727	\$4,471
General Fund-State and Other Sources	\$4,720	\$3,687

TOTAL

	January 2011	June 2011
Number of Employed Clients/Persons	33	33
Number Employed 0-91 Days with Firm	0	0
Number Employed 92-365 Days with Firm	10	3
Number Employed 366+ Days with Firm	23	30
Associated HCA Medical Clients	65	56
Family Medical	2	5
Children's Medical and SCHIP	59	50
Pregnant Women	3	0
Persons with Disabilities	1	1
Other Coverage	0	0
Monthly Medical and MH Expenditures - All Funds	\$13,465	\$10,824
General Fund-Federal	\$7,280	\$5,871
General Fund-State and Other Sources	\$6,184	\$4,953

DATA SOURCES: This report is based on the analysis of Automated Client Eligibility System (ACES) employer name data linked to ProviderOne eligibility data. ACES employer name information does not permit the identification of separately owned franchises operating under the same business name. The employer name information used in this report is self-reported; it is not a required element of the application for public assistance and is not independently verified by DSHS.

586. COWICHE GROWERS

Clients or persons with dependents with HCA medical coverage, by type of coverage

Associated HCA medical clients and estimated medical and mental health expenditures

PREPARED BY: DSHS Research and Data Analysis Division, October 2012

Employed HCA medical clients and their HCA-covered dependents

	January 2011	June 2011
Number of Employed Clients	8	11
Number Employed 0-91 Days with Firm	0	2
Number Employed 92-365 Days with Firm	3	4
Number Employed 366+ Days with Firm	5	5
Associated HCA Medical Clients	12	27
Family Medical	4	22
Children's Medical and SCHIP	7	5
Pregnant Women	1	0
Persons with Disabilities	0	0
Other Coverage	0	0
Monthly Medical and MH Expenditures - All Funds	\$3,148	\$6,265
General Fund-Federal	\$1,637	\$3,220
General Fund-State and Other Sources	\$1,511	\$3,045

Non-client persons with HCA-covered dependents

	January 2011	June 2011
Number of Employed Persons	21	26
Number Employed 0-91 Days with Firm	0	1
Number Employed 92-365 Days with Firm	2	2
Number Employed 366+ Days with Firm	19	23
Associated HCA Medical Clients	29	50
Family Medical	0	5
Children's Medical and SCHIP	27	43
Pregnant Women	0	1
Persons with Disabilities	2	1
Other Coverage	0	0
Monthly Medical and MH Expenditures - All Funds	\$5,479	\$9,702
General Fund-Federal	\$2,911	\$5,166
General Fund-State and Other Sources	\$2,568	\$4,536

TOTAL

	January 2011	June 2011
Number of Employed Clients/Persons	29	37
Number Employed 0-91 Days with Firm	0	3
Number Employed 92-365 Days with Firm	5	6
Number Employed 366+ Days with Firm	24	28
Associated HCA Medical Clients	41	77
Family Medical	4	27
Children's Medical and SCHIP	34	48
Pregnant Women	1	1
Persons with Disabilities	2	1
Other Coverage	0	0
Monthly Medical and MH Expenditures - All Funds	\$8,627	\$15,967
General Fund-Federal	\$4,549	\$8,386
General Fund-State and Other Sources	\$4,079	\$7,581

DATA SOURCES: This report is based on the analysis of Automated Client Eligibility System (ACES) employer name data linked to ProviderOne eligibility data. ACES employer name information does not permit the identification of separately owned franchises operating under the same business name. The employer name information used in this report is self-reported; it is not a required element of the application for public assistance and is not independently verified by DSHS.

586. HEALTH CARE SERVICES

Clients or persons with dependents with HCA medical coverage, by type of coverage

Associated HCA medical clients and estimated medical and mental health expenditures

PREPARED BY: DSHS Research and Data Analysis Division, October 2012

Employed HCA medical clients and their HCA-covered dependents

	January 2011	June 2011
Number of Employed Clients	11	11
Number Employed 0-91 Days with Firm	2	1
Number Employed 92-365 Days with Firm	3	8
Number Employed 366+ Days with Firm	6	2
Associated HCA Medical Clients	32	28
Family Medical	28	24
Children's Medical and SCHIP	2	1
Pregnant Women	0	1
Persons with Disabilities	2	2
Other Coverage	0	0
Monthly Medical and MH Expenditures - All Funds	\$8,859	\$8,363
General Fund-Federal	\$4,500	\$4,234
General Fund-State and Other Sources	\$4,359	\$4,129

Non-client persons with HCA-covered dependents

	January 2011	June 2011
Number of Employed Persons	24	20
Number Employed 0-91 Days with Firm	2	1
Number Employed 92-365 Days with Firm	9	3
Number Employed 366+ Days with Firm	13	16
Associated HCA Medical Clients	36	32
Family Medical	2	1
Children's Medical and SCHIP	32	30
Pregnant Women	0	0
Persons with Disabilities	1	1
Other Coverage	1	0
Monthly Medical and MH Expenditures - All Funds	\$5,893	\$5,268
General Fund-Federal	\$2,994	\$2,812
General Fund-State and Other Sources	\$2,899	\$2,456

TOTAL

	January 2011	June 2011
Number of Employed Clients/Persons	35	31
Number Employed 0-91 Days with Firm	4	2
Number Employed 92-365 Days with Firm	12	11
Number Employed 366+ Days with Firm	19	18
Associated HCA Medical Clients	68	60
Family Medical	30	25
Children's Medical and SCHIP	34	31
Pregnant Women	0	1
Persons with Disabilities	3	3
Other Coverage	1	0
Monthly Medical and MH Expenditures - All Funds	\$14,752	\$13,631
General Fund-Federal	\$7,494	\$7,046
General Fund-State and Other Sources	\$7,258	\$6,585

DATA SOURCES: This report is based on the analysis of Automated Client Eligibility System (ACES) employer name data linked to ProviderOne eligibility data. ACES employer name information does not permit the identification of separately owned franchises operating under the same business name. The employer name information used in this report is self-reported; it is not a required element of the application for public assistance and is not independently verified by DSHS.

586. JOHN I HAAS INC

Clients or persons with dependents with HCA medical coverage, by type of coverage

Associated HCA medical clients and estimated medical and mental health expenditures

PREPARED BY: DSHS Research and Data Analysis Division, October 2012

Employed HCA medical clients and their HCA-covered dependents

	January 2011	June 2011
Number of Employed Clients	1	1
Number Employed 0-91 Days with Firm	0	0
Number Employed 92-365 Days with Firm	0	0
Number Employed 366+ Days with Firm	1	1
Associated HCA Medical Clients	0	0
Family Medical	0	0
Children's Medical and SCHIP	0	0
Pregnant Women	0	0
Persons with Disabilities	0	0
Other Coverage	0	0
Monthly Medical and MH Expenditures - All Funds	\$0	\$0
General Fund-Federal	\$0	\$0
General Fund-State and Other Sources	\$0	\$0

Non-client persons with HCA-covered dependents

	January 2011	June 2011
Number of Employed Persons	26	38
Number Employed 0-91 Days with Firm	0	1
Number Employed 92-365 Days with Firm	8	10
Number Employed 366+ Days with Firm	18	27
Associated HCA Medical Clients	55	76
Family Medical	6	9
Children's Medical and SCHIP	48	65
Pregnant Women	1	2
Persons with Disabilities	0	0
Other Coverage	0	0
Monthly Medical and MH Expenditures - All Funds	\$9,673	\$13,749
General Fund-Federal	\$5,111	\$7,153
General Fund-State and Other Sources	\$4,561	\$6,596

TOTAL

	January 2011	June 2011
Number of Employed Clients/Persons	27	39
Number Employed 0-91 Days with Firm	0	1
Number Employed 92-365 Days with Firm	8	10
Number Employed 366+ Days with Firm	19	28
Associated HCA Medical Clients	55	76
Family Medical	6	9
Children's Medical and SCHIP	48	65
Pregnant Women	1	2
Persons with Disabilities	0	0
Other Coverage	0	0
Monthly Medical and MH Expenditures - All Funds	\$9,673	\$13,749
General Fund-Federal	\$5,111	\$7,153
General Fund-State and Other Sources	\$4,561	\$6,596

DATA SOURCES: This report is based on the analysis of Automated Client Eligibility System (ACES) employer name data linked to ProviderOne eligibility data. ACES employer name information does not permit the identification of separately owned franchises operating under the same business name. The employer name information used in this report is self-reported; it is not a required element of the application for public assistance and is not independently verified by DSHS.

586. MT ADAMS ORCHARDS

Clients or persons with dependents with HCA medical coverage, by type of coverage

Associated HCA medical clients and estimated medical and mental health expenditures

PREPARED BY: DSHS Research and Data Analysis Division, October 2012

Employed HCA medical clients and their HCA-covered dependents

	January 2011	June 2011
Number of Employed Clients	2	2
Number Employed 0-91 Days with Firm	0	0
Number Employed 92-365 Days with Firm	1	1
Number Employed 366+ Days with Firm	1	1
Associated HCA Medical Clients	0	0
Family Medical	0	0
Children's Medical and SCHIP	0	0
Pregnant Women	0	0
Persons with Disabilities	0	0
Other Coverage	0	0
Monthly Medical and MH Expenditures - All Funds	\$0	\$0
General Fund-Federal	\$0	\$0
General Fund-State and Other Sources	\$0	\$0

Non-client persons with HCA-covered dependents

	January 2011	June 2011
Number of Employed Persons	34	28
Number Employed 0-91 Days with Firm	0	0
Number Employed 92-365 Days with Firm	3	3
Number Employed 366+ Days with Firm	31	25
Associated HCA Medical Clients	72	60
Family Medical	0	4
Children's Medical and SCHIP	72	55
Pregnant Women	0	1
Persons with Disabilities	0	0
Other Coverage	0	0
Monthly Medical and MH Expenditures - All Funds	\$9,565	\$8,897
General Fund-Federal	\$3,733	\$3,693
General Fund-State and Other Sources	\$5,832	\$5,204

TOTAL

	January 2011	June 2011
Number of Employed Clients/Persons	36	30
Number Employed 0-91 Days with Firm	0	0
Number Employed 92-365 Days with Firm	4	4
Number Employed 366+ Days with Firm	32	26
Associated HCA Medical Clients	72	60
Family Medical	0	4
Children's Medical and SCHIP	72	55
Pregnant Women	0	1
Persons with Disabilities	0	0
Other Coverage	0	0
Monthly Medical and MH Expenditures - All Funds	\$9,565	\$8,897
General Fund-Federal	\$3,733	\$3,693
General Fund-State and Other Sources	\$5,832	\$5,204

DATA SOURCES: This report is based on the analysis of Automated Client Eligibility System (ACES) employer name data linked to ProviderOne eligibility data. ACES employer name information does not permit the identification of separately owned franchises operating under the same business name. The employer name information used in this report is self-reported; it is not a required element of the application for public assistance and is not independently verified by DSHS.

586. PROSSER SCHOOL DISTRICT

Clients or persons with dependents with HCA medical coverage, by type of coverage

Associated HCA medical clients and estimated medical and mental health expenditures

PREPARED BY: DSHS Research and Data Analysis Division, October 2012

Employed HCA medical clients and their HCA-covered dependents

	January 2011	June 2011
Number of Employed Clients	7	7
Number Employed 0-91 Days with Firm	2	0
Number Employed 92-365 Days with Firm	3	5
Number Employed 366+ Days with Firm	2	2
Associated HCA Medical Clients	13	19
Family Medical	7	13
Children's Medical and SCHIP	4	4
Pregnant Women	2	2
Persons with Disabilities	0	0
Other Coverage	0	0
Monthly Medical and MH Expenditures - All Funds	\$4,501	\$6,011
General Fund-Federal	\$2,300	\$3,069
General Fund-State and Other Sources	\$2,201	\$2,942

Non-client persons with HCA-covered dependents

	January 2011	June 2011
Number of Employed Persons	25	27
Number Employed 0-91 Days with Firm	0	0
Number Employed 92-365 Days with Firm	4	4
Number Employed 366+ Days with Firm	21	23
Associated HCA Medical Clients	42	35
Family Medical	0	0
Children's Medical and SCHIP	42	34
Pregnant Women	0	1
Persons with Disabilities	0	0
Other Coverage	0	0
Monthly Medical and MH Expenditures - All Funds	\$6,772	\$6,309
General Fund-Federal	\$3,725	\$3,433
General Fund-State and Other Sources	\$3,047	\$2,876

TOTAL

	January 2011	June 2011
Number of Employed Clients/Persons	32	34
Number Employed 0-91 Days with Firm	2	0
Number Employed 92-365 Days with Firm	7	9
Number Employed 366+ Days with Firm	23	25
Associated HCA Medical Clients	55	54
Family Medical	7	13
Children's Medical and SCHIP	46	38
Pregnant Women	2	3
Persons with Disabilities	0	0
Other Coverage	0	0
Monthly Medical and MH Expenditures - All Funds	\$11,274	\$12,320
General Fund-Federal	\$6,025	\$6,502
General Fund-State and Other Sources	\$5,249	\$5,819

DATA SOURCES: This report is based on the analysis of Automated Client Eligibility System (ACES) employer name data linked to ProviderOne eligibility data. ACES employer name information does not permit the identification of separately owned franchises operating under the same business name. The employer name information used in this report is self-reported; it is not a required element of the application for public assistance and is not independently verified by DSHS.

586. SPOKANE MENTAL HEALTH

Clients or persons with dependents with HCA medical coverage, by type of coverage

Associated HCA medical clients and estimated medical and mental health expenditures

PREPARED BY: DSHS Research and Data Analysis Division, October 2012

Employed HCA medical clients and their HCA-covered dependents

	January 2011	June 2011
Number of Employed Clients	9	11
Number Employed 0-91 Days with Firm	1	2
Number Employed 92-365 Days with Firm	3	3
Number Employed 366+ Days with Firm	5	6
Associated HCA Medical Clients	16	26
Family Medical	11	19
Children's Medical and SCHIP	2	4
Pregnant Women	2	1
Persons with Disabilities	1	2
Other Coverage	0	0
Monthly Medical and MH Expenditures - All Funds	\$5,628	\$7,996
General Fund-Federal	\$2,858	\$4,072
General Fund-State and Other Sources	\$2,771	\$3,924

Non-client persons with HCA-covered dependents

	January 2011	June 2011
Number of Employed Persons	25	21
Number Employed 0-91 Days with Firm	1	0
Number Employed 92-365 Days with Firm	2	2
Number Employed 366+ Days with Firm	22	19
Associated HCA Medical Clients	47	40
Family Medical	1	1
Children's Medical and SCHIP	45	39
Pregnant Women	1	0
Persons with Disabilities	0	0
Other Coverage	0	0
Monthly Medical and MH Expenditures - All Funds	\$8,030	\$6,246
General Fund-Federal	\$4,468	\$3,519
General Fund-State and Other Sources	\$3,563	\$2,726

TOTAL

	January 2011	June 2011
Number of Employed Clients/Persons	34	32
Number Employed 0-91 Days with Firm	2	2
Number Employed 92-365 Days with Firm	5	5
Number Employed 366+ Days with Firm	27	25
Associated HCA Medical Clients	63	66
Family Medical	12	20
Children's Medical and SCHIP	47	43
Pregnant Women	3	1
Persons with Disabilities	1	2
Other Coverage	0	0
Monthly Medical and MH Expenditures - All Funds	\$13,659	\$14,242
General Fund-Federal	\$7,326	\$7,592
General Fund-State and Other Sources	\$6,333	\$6,651

DATA SOURCES: This report is based on the analysis of Automated Client Eligibility System (ACES) employer name data linked to ProviderOne eligibility data. ACES employer name information does not permit the identification of separately owned franchises operating under the same business name. The employer name information used in this report is self-reported; it is not a required element of the application for public assistance and is not independently verified by DSHS.

586. SUMMIT DRYWALL INC

Clients or persons with dependents with HCA medical coverage, by type of coverage

Associated HCA medical clients and estimated medical and mental health expenditures

PREPARED BY: DSHS Research and Data Analysis Division, October 2012

Employed HCA medical clients and their HCA-covered dependents

	January 2011	June 2011
Number of Employed Clients	0	0
Number Employed 0-91 Days with Firm	0	0
Number Employed 92-365 Days with Firm	0	0
Number Employed 366+ Days with Firm	0	0
Associated HCA Medical Clients	0	0
Family Medical	0	0
Children's Medical and SCHIP	0	0
Pregnant Women	0	0
Persons with Disabilities	0	0
Other Coverage	0	0
Monthly Medical and MH Expenditures - All Funds	\$0	\$0
General Fund-Federal	\$0	\$0
General Fund-State and Other Sources	\$0	\$0

Non-client persons with HCA-covered dependents

	January 2011	June 2011
Number of Employed Persons	29	37
Number Employed 0-91 Days with Firm	0	1
Number Employed 92-365 Days with Firm	6	4
Number Employed 366+ Days with Firm	23	32
Associated HCA Medical Clients	62	77
Family Medical	4	3
Children's Medical and SCHIP	54	70
Pregnant Women	3	4
Persons with Disabilities	1	0
Other Coverage	0	0
Monthly Medical and MH Expenditures - All Funds	\$12,231	\$14,605
General Fund-Federal	\$6,140	\$7,440
General Fund-State and Other Sources	\$6,091	\$7,166

TOTAL

	January 2011	June 2011
Number of Employed Clients/Persons	29	37
Number Employed 0-91 Days with Firm	0	1
Number Employed 92-365 Days with Firm	6	4
Number Employed 366+ Days with Firm	23	32
Associated HCA Medical Clients	62	77
Family Medical	4	3
Children's Medical and SCHIP	54	70
Pregnant Women	3	4
Persons with Disabilities	1	0
Other Coverage	0	0
Monthly Medical and MH Expenditures - All Funds	\$12,231	\$14,605
General Fund-Federal	\$6,140	\$7,440
General Fund-State and Other Sources	\$6,091	\$7,166

DATA SOURCES: This report is based on the analysis of Automated Client Eligibility System (ACES) employer name data linked to ProviderOne eligibility data. ACES employer name information does not permit the identification of separately owned franchises operating under the same business name. The employer name information used in this report is self-reported; it is not a required element of the application for public assistance and is not independently verified by DSHS.

595. HARMONY HOUSE

Clients or persons with dependents with HCA medical coverage, by type of coverage

Associated HCA medical clients and estimated medical and mental health expenditures

PREPARED BY: DSHS Research and Data Analysis Division, October 2012

Employed HCA medical clients and their HCA-covered dependents

	January 2011	June 2011
Number of Employed Clients	14	12
Number Employed 0-91 Days with Firm	3	2
Number Employed 92-365 Days with Firm	5	7
Number Employed 366+ Days with Firm	6	3
Associated HCA Medical Clients	12	23
Family Medical	6	9
Children's Medical and SCHIP	5	11
Pregnant Women	1	3
Persons with Disabilities	0	0
Other Coverage	0	0
Monthly Medical and MH Expenditures - All Funds	\$3,102	\$6,817
General Fund-Federal	\$1,625	\$3,513
General Fund-State and Other Sources	\$1,477	\$3,303

Non-client persons with HCA-covered dependents

	January 2011	June 2011
Number of Employed Persons	18	21
Number Employed 0-91 Days with Firm	1	0
Number Employed 92-365 Days with Firm	3	3
Number Employed 366+ Days with Firm	14	18
Associated HCA Medical Clients	41	42
Family Medical	0	0
Children's Medical and SCHIP	41	42
Pregnant Women	0	0
Persons with Disabilities	0	0
Other Coverage	0	0
Monthly Medical and MH Expenditures - All Funds	\$6,521	\$6,624
General Fund-Federal	\$3,625	\$3,707
General Fund-State and Other Sources	\$2,895	\$2,917

TOTAL

	January 2011	June 2011
Number of Employed Clients/Persons	32	33
Number Employed 0-91 Days with Firm	4	2
Number Employed 92-365 Days with Firm	8	10
Number Employed 366+ Days with Firm	20	21
Associated HCA Medical Clients	53	65
Family Medical	6	9
Children's Medical and SCHIP	46	53
Pregnant Women	1	3
Persons with Disabilities	0	0
Other Coverage	0	0
Monthly Medical and MH Expenditures - All Funds	\$9,622	\$13,440
General Fund-Federal	\$5,250	\$7,220
General Fund-State and Other Sources	\$4,372	\$6,220

DATA SOURCES: This report is based on the analysis of Automated Client Eligibility System (ACES) employer name data linked to ProviderOne eligibility data. ACES employer name information does not permit the identification of separately owned franchises operating under the same business name. The employer name information used in this report is self-reported; it is not a required element of the application for public assistance and is not independently verified by DSHS.

595. KYLE MATHISON ORCHARDS

Clients or persons with dependents with HCA medical coverage, by type of coverage

Associated HCA medical clients and estimated medical and mental health expenditures

PREPARED BY: DSHS Research and Data Analysis Division, October 2012

Employed HCA medical clients and their HCA-covered dependents

	January 2011	June 2011
Number of Employed Clients	1	2
Number Employed 0-91 Days with Firm	0	1
Number Employed 92-365 Days with Firm	1	1
Number Employed 366+ Days with Firm	0	0
Associated HCA Medical Clients	1	6
Family Medical	0	2
Children's Medical and SCHIP	1	3
Pregnant Women	0	1
Persons with Disabilities	0	0
Other Coverage	0	0
Monthly Medical and MH Expenditures - All Funds	\$163	\$1,851
General Fund-Federal	\$89	\$906
General Fund-State and Other Sources	\$74	\$945

Non-client persons with HCA-covered dependents

	January 2011	June 2011
Number of Employed Persons	32	30
Number Employed 0-91 Days with Firm	1	2
Number Employed 92-365 Days with Firm	8	5
Number Employed 366+ Days with Firm	23	23
Associated HCA Medical Clients	53	41
Family Medical	3	2
Children's Medical and SCHIP	49	39
Pregnant Women	1	0
Persons with Disabilities	0	0
Other Coverage	0	0
Monthly Medical and MH Expenditures - All Funds	\$9,318	\$6,436
General Fund-Federal	\$4,844	\$3,325
General Fund-State and Other Sources	\$4,473	\$3,111

TOTAL

	January 2011	June 2011
Number of Employed Clients/Persons	33	32
Number Employed 0-91 Days with Firm	1	3
Number Employed 92-365 Days with Firm	9	6
Number Employed 366+ Days with Firm	23	23
Associated HCA Medical Clients	54	47
Family Medical	3	4
Children's Medical and SCHIP	50	42
Pregnant Women	1	1
Persons with Disabilities	0	0
Other Coverage	0	0
Monthly Medical and MH Expenditures - All Funds	\$9,480	\$8,287
General Fund-Federal	\$4,933	\$4,230
General Fund-State and Other Sources	\$4,547	\$4,056

DATA SOURCES: This report is based on the analysis of Automated Client Eligibility System (ACES) employer name data linked to ProviderOne eligibility data. ACES employer name information does not permit the identification of separately owned franchises operating under the same business name. The employer name information used in this report is self-reported; it is not a required element of the application for public assistance and is not independently verified by DSHS.

595. MILITARY RESERVES

Clients or persons with dependents with HCA medical coverage, by type of coverage

Associated HCA medical clients and estimated medical and mental health expenditures

PREPARED BY: DSHS Research and Data Analysis Division, October 2012

Employed HCA medical clients and their HCA-covered dependents

	January 2011	June 2011
Number of Employed Clients	17	12
Number Employed 0-91 Days with Firm	0	0
Number Employed 92-365 Days with Firm	7	3
Number Employed 366+ Days with Firm	10	9
Associated HCA Medical Clients	45	29
Family Medical	36	26
Children's Medical and SCHIP	5	2
Pregnant Women	3	1
Persons with Disabilities	1	0
Other Coverage	0	0
Monthly Medical and MH Expenditures - All Funds	\$14,799	\$8,531
General Fund-Federal	\$7,528	\$4,348
General Fund-State and Other Sources	\$7,271	\$4,183

Non-client persons with HCA-covered dependents

	January 2011	June 2011
Number of Employed Persons	21	15
Number Employed 0-91 Days with Firm	1	0
Number Employed 92-365 Days with Firm	4	1
Number Employed 366+ Days with Firm	16	14
Associated HCA Medical Clients	31	17
Family Medical	3	3
Children's Medical and SCHIP	27	13
Pregnant Women	1	1
Persons with Disabilities	0	0
Other Coverage	0	0
Monthly Medical and MH Expenditures - All Funds	\$6,233	\$3,708
General Fund-Federal	\$3,328	\$1,958
General Fund-State and Other Sources	\$2,904	\$1,749

TOTAL

	January 2011	June 2011
Number of Employed Clients/Persons	38	27
Number Employed 0-91 Days with Firm	1	0
Number Employed 92-365 Days with Firm	11	4
Number Employed 366+ Days with Firm	26	23
Associated HCA Medical Clients	76	46
Family Medical	39	29
Children's Medical and SCHIP	32	15
Pregnant Women	4	2
Persons with Disabilities	1	0
Other Coverage	0	0
Monthly Medical and MH Expenditures - All Funds	\$21,031	\$12,238
General Fund-Federal	\$10,857	\$6,306
General Fund-State and Other Sources	\$10,175	\$5,932

DATA SOURCES: This report is based on the analysis of Automated Client Eligibility System (ACES) employer name data linked to ProviderOne eligibility data. ACES employer name information does not permit the identification of separately owned franchises operating under the same business name. The employer name information used in this report is self-reported; it is not a required element of the application for public assistance and is not independently verified by DSHS.

595. OXFORD SUITES

Clients or persons with dependents with HCA medical coverage, by type of coverage

Associated HCA medical clients and estimated medical and mental health expenditures

PREPARED BY: DSHS Research and Data Analysis Division, October 2012

Employed HCA medical clients and their HCA-covered dependents

	January 2011	June 2011
Number of Employed Clients	13	15
Number Employed 0-91 Days with Firm	0	3
Number Employed 92-365 Days with Firm	5	4
Number Employed 366+ Days with Firm	8	8
Associated HCA Medical Clients	24	23
Family Medical	16	15
Children's Medical and SCHIP	7	8
Pregnant Women	0	0
Persons with Disabilities	1	0
Other Coverage	0	0
Monthly Medical and MH Expenditures - All Funds	\$6,858	\$6,036
General Fund-Federal	\$3,523	\$3,133
General Fund-State and Other Sources	\$3,335	\$2,903

Non-client persons with HCA-covered dependents

	January 2011	June 2011
Number of Employed Persons	19	18
Number Employed 0-91 Days with Firm	0	1
Number Employed 92-365 Days with Firm	3	2
Number Employed 366+ Days with Firm	16	15
Associated HCA Medical Clients	26	30
Family Medical	5	4
Children's Medical and SCHIP	21	25
Pregnant Women	0	1
Persons with Disabilities	0	0
Other Coverage	0	0
Monthly Medical and MH Expenditures - All Funds	\$4,172	\$5,492
General Fund-Federal	\$2,286	\$2,974
General Fund-State and Other Sources	\$1,886	\$2,518

TOTAL

	January 2011	June 2011
Number of Employed Clients/Persons	32	33
Number Employed 0-91 Days with Firm	0	4
Number Employed 92-365 Days with Firm	8	6
Number Employed 366+ Days with Firm	24	23
Associated HCA Medical Clients	50	53
Family Medical	21	19
Children's Medical and SCHIP	28	33
Pregnant Women	0	1
Persons with Disabilities	1	0
Other Coverage	0	0
Monthly Medical and MH Expenditures - All Funds	\$11,030	\$11,528
General Fund-Federal	\$5,809	\$6,107
General Fund-State and Other Sources	\$5,221	\$5,421

DATA SOURCES: This report is based on the analysis of Automated Client Eligibility System (ACES) employer name data linked to ProviderOne eligibility data. ACES employer name information does not permit the identification of separately owned franchises operating under the same business name. The employer name information used in this report is self-reported; it is not a required element of the application for public assistance and is not independently verified by DSHS.

599. COCA COLA

Clients or persons with dependents with HCA medical coverage, by type of coverage

Associated HCA medical clients and estimated medical and mental health expenditures

PREPARED BY: DSHS Research and Data Analysis Division, October 2012

Employed HCA medical clients and their HCA-covered dependents

	January 2011	June 2011
Number of Employed Clients	2	1
Number Employed 0-91 Days with Firm	1	0
Number Employed 92-365 Days with Firm	1	0
Number Employed 366+ Days with Firm	0	1
Associated HCA Medical Clients	7	1
Family Medical	7	1
Children's Medical and SCHIP	0	0
Pregnant Women	0	0
Persons with Disabilities	0	0
Other Coverage	0	0
Monthly Medical and MH Expenditures - All Funds	\$1,926	\$417
General Fund-Federal	\$981	\$212
General Fund-State and Other Sources	\$945	\$205

Non-client persons with HCA-covered dependents

	January 2011	June 2011
Number of Employed Persons	32	29
Number Employed 0-91 Days with Firm	0	1
Number Employed 92-365 Days with Firm	5	4
Number Employed 366+ Days with Firm	27	24
Associated HCA Medical Clients	74	68
Family Medical	2	3
Children's Medical and SCHIP	66	60
Pregnant Women	5	4
Persons with Disabilities	1	1
Other Coverage	0	0
Monthly Medical and MH Expenditures - All Funds	\$16,278	\$15,031
General Fund-Federal	\$8,669	\$8,018
General Fund-State and Other Sources	\$7,609	\$7,012

TOTAL

	January 2011	June 2011
Number of Employed Clients/Persons	34	30
Number Employed 0-91 Days with Firm	1	1
Number Employed 92-365 Days with Firm	6	4
Number Employed 366+ Days with Firm	27	25
Associated HCA Medical Clients	81	69
Family Medical	9	4
Children's Medical and SCHIP	66	60
Pregnant Women	5	4
Persons with Disabilities	1	1
Other Coverage	0	0
Monthly Medical and MH Expenditures - All Funds	\$18,204	\$15,447
General Fund-Federal	\$9,650	\$8,230
General Fund-State and Other Sources	\$8,554	\$7,217

DATA SOURCES: This report is based on the analysis of Automated Client Eligibility System (ACES) employer name data linked to ProviderOne eligibility data. ACES employer name information does not permit the identification of separately owned franchises operating under the same business name. The employer name information used in this report is self-reported; it is not a required element of the application for public assistance and is not independently verified by DSHS.

599. LONGVIEW SCHOOL DISTRICT

Clients or persons with dependents with HCA medical coverage, by type of coverage

Associated HCA medical clients and estimated medical and mental health expenditures

PREPARED BY: DSHS Research and Data Analysis Division, October 2012

Employed HCA medical clients and their HCA-covered dependents

	January 2011	June 2011
Number of Employed Clients	5	8
Number Employed 0-91 Days with Firm	0	0
Number Employed 92-365 Days with Firm	0	1
Number Employed 366+ Days with Firm	5	7
Associated HCA Medical Clients	17	19
Family Medical	10	14
Children's Medical and SCHIP	7	4
Pregnant Women	0	0
Persons with Disabilities	0	1
Other Coverage	0	0
Monthly Medical and MH Expenditures - All Funds	\$3,324	\$5,041
General Fund-Federal	\$1,735	\$2,580
General Fund-State and Other Sources	\$1,589	\$2,462

Non-client persons with HCA-covered dependents

	January 2011	June 2011
Number of Employed Persons	25	26
Number Employed 0-91 Days with Firm	0	1
Number Employed 92-365 Days with Firm	4	4
Number Employed 366+ Days with Firm	21	21
Associated HCA Medical Clients	44	56
Family Medical	1	4
Children's Medical and SCHIP	41	51
Pregnant Women	1	0
Persons with Disabilities	1	1
Other Coverage	0	0
Monthly Medical and MH Expenditures - All Funds	\$8,403	\$9,639
General Fund-Federal	\$4,530	\$5,250
General Fund-State and Other Sources	\$3,873	\$4,388

TOTAL

	January 2011	June 2011
Number of Employed Clients/Persons	30	34
Number Employed 0-91 Days with Firm	0	1
Number Employed 92-365 Days with Firm	4	5
Number Employed 366+ Days with Firm	26	28
Associated HCA Medical Clients	61	75
Family Medical	11	18
Children's Medical and SCHIP	48	55
Pregnant Women	1	0
Persons with Disabilities	1	2
Other Coverage	0	0
Monthly Medical and MH Expenditures - All Funds	\$11,727	\$14,680
General Fund-Federal	\$6,265	\$7,830
General Fund-State and Other Sources	\$5,462	\$6,850

DATA SOURCES: This report is based on the analysis of Automated Client Eligibility System (ACES) employer name data linked to ProviderOne eligibility data. ACES employer name information does not permit the identification of separately owned franchises operating under the same business name. The employer name information used in this report is self-reported; it is not a required element of the application for public assistance and is not independently verified by DSHS.

599. MAR JON LABOR LLC

Clients or persons with dependents with HCA medical coverage, by type of coverage

Associated HCA medical clients and estimated medical and mental health expenditures

PREPARED BY: DSHS Research and Data Analysis Division, October 2012

Employed HCA medical clients and their HCA-covered dependents

	January 2011	June 2011
Number of Employed Clients	2	7
Number Employed 0-91 Days with Firm	0	6
Number Employed 92-365 Days with Firm	1	0
Number Employed 366+ Days with Firm	1	1
Associated HCA Medical Clients	0	29
Family Medical	0	27
Children's Medical and SCHIP	0	2
Pregnant Women	0	0
Persons with Disabilities	0	0
Other Coverage	0	0
Monthly Medical and MH Expenditures - All Funds	\$0	\$7,304
General Fund-Federal	\$0	\$3,684
General Fund-State and Other Sources	\$0	\$3,620

Non-client persons with HCA-covered dependents

	January 2011	June 2011
Number of Employed Persons	19	36
Number Employed 0-91 Days with Firm	1	8
Number Employed 92-365 Days with Firm	8	11
Number Employed 366+ Days with Firm	10	17
Associated HCA Medical Clients	33	62
Family Medical	3	18
Children's Medical and SCHIP	30	40
Pregnant Women	0	3
Persons with Disabilities	0	1
Other Coverage	0	0
Monthly Medical and MH Expenditures - All Funds	\$5,018	\$12,377
General Fund-Federal	\$2,455	\$6,037
General Fund-State and Other Sources	\$2,563	\$6,340

TOTAL

	January 2011	June 2011
Number of Employed Clients/Persons	21	43
Number Employed 0-91 Days with Firm	1	14
Number Employed 92-365 Days with Firm	9	11
Number Employed 366+ Days with Firm	11	18
Associated HCA Medical Clients	33	91
Family Medical	3	45
Children's Medical and SCHIP	30	42
Pregnant Women	0	3
Persons with Disabilities	0	1
Other Coverage	0	0
Monthly Medical and MH Expenditures - All Funds	\$5,018	\$19,681
General Fund-Federal	\$2,455	\$9,721
General Fund-State and Other Sources	\$2,563	\$9,960

DATA SOURCES: This report is based on the analysis of Automated Client Eligibility System (ACES) employer name data linked to ProviderOne eligibility data. ACES employer name information does not permit the identification of separately owned franchises operating under the same business name. The employer name information used in this report is self-reported; it is not a required element of the application for public assistance and is not independently verified by DSHS.

599. ROCHE FRUIT

Clients or persons with dependents with HCA medical coverage, by type of coverage

Associated HCA medical clients and estimated medical and mental health expenditures

PREPARED BY: DSHS Research and Data Analysis Division, October 2012

Employed HCA medical clients and their HCA-covered dependents

	January 2011	June 2011
Number of Employed Clients	7	9
Number Employed 0-91 Days with Firm	1	2
Number Employed 92-365 Days with Firm	1	2
Number Employed 366+ Days with Firm	5	5
Associated HCA Medical Clients	15	18
Family Medical	7	10
Children's Medical and SCHIP	7	7
Pregnant Women	1	1
Persons with Disabilities	0	0
Other Coverage	0	0
Monthly Medical and MH Expenditures - All Funds	\$3,842	\$4,844
General Fund-Federal	\$1,944	\$2,454
General Fund-State and Other Sources	\$1,898	\$2,390

Non-client persons with HCA-covered dependents

	January 2011	June 2011
Number of Employed Persons	25	23
Number Employed 0-91 Days with Firm	0	1
Number Employed 92-365 Days with Firm	1	1
Number Employed 366+ Days with Firm	24	21
Associated HCA Medical Clients	56	49
Family Medical	3	5
Children's Medical and SCHIP	49	42
Pregnant Women	4	2
Persons with Disabilities	0	0
Other Coverage	0	0
Monthly Medical and MH Expenditures - All Funds	\$11,956	\$9,230
General Fund-Federal	\$6,258	\$4,844
General Fund-State and Other Sources	\$5,698	\$4,387

TOTAL

	January 2011	June 2011
Number of Employed Clients/Persons	32	32
Number Employed 0-91 Days with Firm	1	3
Number Employed 92-365 Days with Firm	2	3
Number Employed 366+ Days with Firm	29	26
Associated HCA Medical Clients	71	67
Family Medical	10	15
Children's Medical and SCHIP	56	49
Pregnant Women	5	3
Persons with Disabilities	0	0
Other Coverage	0	0
Monthly Medical and MH Expenditures - All Funds	\$15,798	\$14,075
General Fund-Federal	\$8,201	\$7,298
General Fund-State and Other Sources	\$7,597	\$6,777

DATA SOURCES: This report is based on the analysis of Automated Client Eligibility System (ACES) employer name data linked to ProviderOne eligibility data. ACES employer name information does not permit the identification of separately owned franchises operating under the same business name. The employer name information used in this report is self-reported; it is not a required element of the application for public assistance and is not independently verified by DSHS.

603. CROTHALL HEALTHCARE INC

Clients or persons with dependents with HCA medical coverage, by type of coverage

Associated HCA medical clients and estimated medical and mental health expenditures

PREPARED BY: DSHS Research and Data Analysis Division, October 2012

Employed HCA medical clients and their HCA-covered dependents

	January 2011	June 2011
Number of Employed Clients	5	8
Number Employed 0-91 Days with Firm	0	1
Number Employed 92-365 Days with Firm	0	1
Number Employed 366+ Days with Firm	5	6
Associated HCA Medical Clients	6	15
Family Medical	0	5
Children's Medical and SCHIP	5	9
Pregnant Women	1	1
Persons with Disabilities	0	0
Other Coverage	0	0
Monthly Medical and MH Expenditures - All Funds	\$1,652	\$3,643
General Fund-Federal	\$863	\$1,901
General Fund-State and Other Sources	\$789	\$1,742

Non-client persons with HCA-covered dependents

	January 2011	June 2011
Number of Employed Persons	24	26
Number Employed 0-91 Days with Firm	0	0
Number Employed 92-365 Days with Firm	0	1
Number Employed 366+ Days with Firm	24	25
Associated HCA Medical Clients	42	41
Family Medical	0	0
Children's Medical and SCHIP	40	40
Pregnant Women	0	0
Persons with Disabilities	0	0
Other Coverage	2	1
Monthly Medical and MH Expenditures - All Funds	\$6,683	\$6,552
General Fund-Federal	\$3,521	\$3,603
General Fund-State and Other Sources	\$3,162	\$2,949

TOTAL

	January 2011	June 2011
Number of Employed Clients/Persons	29	34
Number Employed 0-91 Days with Firm	0	1
Number Employed 92-365 Days with Firm	0	2
Number Employed 366+ Days with Firm	29	31
Associated HCA Medical Clients	48	56
Family Medical	0	5
Children's Medical and SCHIP	45	49
Pregnant Women	1	1
Persons with Disabilities	0	0
Other Coverage	2	1
Monthly Medical and MH Expenditures - All Funds	\$8,335	\$10,195
General Fund-Federal	\$4,384	\$5,504
General Fund-State and Other Sources	\$3,951	\$4,691

DATA SOURCES: This report is based on the analysis of Automated Client Eligibility System (ACES) employer name data linked to ProviderOne eligibility data. ACES employer name information does not permit the identification of separately owned franchises operating under the same business name. The employer name information used in this report is self-reported; it is not a required element of the application for public assistance and is not independently verified by DSHS.

603. EDMONDS COMMUNITY COLLEGE

Clients or persons with dependents with HCA medical coverage, by type of coverage

Associated HCA medical clients and estimated medical and mental health expenditures

PREPARED BY: DSHS Research and Data Analysis Division, October 2012

Employed HCA medical clients and their HCA-covered dependents

	January 2011	June 2011
Number of Employed Clients	19	16
Number Employed 0-91 Days with Firm	1	0
Number Employed 92-365 Days with Firm	7	8
Number Employed 366+ Days with Firm	11	8
Associated HCA Medical Clients	35	30
Family Medical	23	21
Children's Medical and SCHIP	8	6
Pregnant Women	1	0
Persons with Disabilities	3	3
Other Coverage	0	0
Monthly Medical and MH Expenditures - All Funds	\$10,605	\$8,607
General Fund-Federal	\$5,413	\$4,392
General Fund-State and Other Sources	\$5,192	\$4,215

Non-client persons with HCA-covered dependents

	January 2011	June 2011
Number of Employed Persons	9	19
Number Employed 0-91 Days with Firm	0	1
Number Employed 92-365 Days with Firm	0	7
Number Employed 366+ Days with Firm	9	11
Associated HCA Medical Clients	20	35
Family Medical	1	2
Children's Medical and SCHIP	19	30
Pregnant Women	0	2
Persons with Disabilities	0	1
Other Coverage	0	0
Monthly Medical and MH Expenditures - All Funds	\$3,477	\$7,660
General Fund-Federal	\$1,897	\$4,059
General Fund-State and Other Sources	\$1,581	\$3,601

TOTAL

	January 2011	June 2011
Number of Employed Clients/Persons	28	35
Number Employed 0-91 Days with Firm	1	1
Number Employed 92-365 Days with Firm	7	15
Number Employed 366+ Days with Firm	20	19
Associated HCA Medical Clients	55	65
Family Medical	24	23
Children's Medical and SCHIP	27	36
Pregnant Women	1	2
Persons with Disabilities	3	4
Other Coverage	0	0
Monthly Medical and MH Expenditures - All Funds	\$14,082	\$16,268
General Fund-Federal	\$7,310	\$8,451
General Fund-State and Other Sources	\$6,772	\$7,816

DATA SOURCES: This report is based on the analysis of Automated Client Eligibility System (ACES) employer name data linked to ProviderOne eligibility data. ACES employer name information does not permit the identification of separately owned franchises operating under the same business name. The employer name information used in this report is self-reported; it is not a required element of the application for public assistance and is not independently verified by DSHS.

603. FOSS HOME

Clients or persons with dependents with HCA medical coverage, by type of coverage

Associated HCA medical clients and estimated medical and mental health expenditures

PREPARED BY: DSHS Research and Data Analysis Division, October 2012

Employed HCA medical clients and their HCA-covered dependents

	January 2011	June 2011
Number of Employed Clients	4	7
Number Employed 0-91 Days with Firm	0	0
Number Employed 92-365 Days with Firm	2	0
Number Employed 366+ Days with Firm	2	7
Associated HCA Medical Clients	6	14
Family Medical	4	3
Children's Medical and SCHIP	1	6
Pregnant Women	1	4
Persons with Disabilities	0	0
Other Coverage	0	1
Monthly Medical and MH Expenditures - All Funds	\$2,420	\$5,586
General Fund-Federal	\$1,230	\$2,793
General Fund-State and Other Sources	\$1,190	\$2,793

Non-client persons with HCA-covered dependents

	January 2011	June 2011
Number of Employed Persons	25	27
Number Employed 0-91 Days with Firm	0	0
Number Employed 92-365 Days with Firm	0	2
Number Employed 366+ Days with Firm	25	25
Associated HCA Medical Clients	40	41
Family Medical	0	0
Children's Medical and SCHIP	39	40
Pregnant Women	0	0
Persons with Disabilities	0	0
Other Coverage	1	1
Monthly Medical and MH Expenditures - All Funds	\$6,476	\$6,550
General Fund-Federal	\$3,454	\$3,532
General Fund-State and Other Sources	\$3,022	\$3,018

TOTAL

	January 2011	June 2011
Number of Employed Clients/Persons	29	34
Number Employed 0-91 Days with Firm	0	0
Number Employed 92-365 Days with Firm	2	2
Number Employed 366+ Days with Firm	27	32
Associated HCA Medical Clients	46	55
Family Medical	4	3
Children's Medical and SCHIP	40	46
Pregnant Women	1	4
Persons with Disabilities	0	0
Other Coverage	1	2
Monthly Medical and MH Expenditures - All Funds	\$8,897	\$12,136
General Fund-Federal	\$4,685	\$6,326
General Fund-State and Other Sources	\$4,212	\$5,811

DATA SOURCES: This report is based on the analysis of Automated Client Eligibility System (ACES) employer name data linked to ProviderOne eligibility data. ACES employer name information does not permit the identification of separately owned franchises operating under the same business name. The employer name information used in this report is self-reported; it is not a required element of the application for public assistance and is not independently verified by DSHS.

603. KINDRED NURSING CENTERS

Clients or persons with dependents with HCA medical coverage, by type of coverage

Associated HCA medical clients and estimated medical and mental health expenditures

PREPARED BY: DSHS Research and Data Analysis Division, October 2012

Employed HCA medical clients and their HCA-covered dependents

	January 2011	June 2011
Number of Employed Clients	7	8
Number Employed 0-91 Days with Firm	0	0
Number Employed 92-365 Days with Firm	2	1
Number Employed 366+ Days with Firm	5	7
Associated HCA Medical Clients	10	10
Family Medical	3	2
Children's Medical and SCHIP	4	4
Pregnant Women	2	2
Persons with Disabilities	1	2
Other Coverage	0	0
Monthly Medical and MH Expenditures - All Funds	\$3,611	\$3,980
General Fund-Federal	\$1,842	\$2,019
General Fund-State and Other Sources	\$1,768	\$1,961

Non-client persons with HCA-covered dependents

	January 2011	June 2011
Number of Employed Persons	25	23
Number Employed 0-91 Days with Firm	0	0
Number Employed 92-365 Days with Firm	5	1
Number Employed 366+ Days with Firm	20	22
Associated HCA Medical Clients	33	41
Family Medical	3	7
Children's Medical and SCHIP	30	33
Pregnant Women	0	1
Persons with Disabilities	0	0
Other Coverage	0	0
Monthly Medical and MH Expenditures - All Funds	\$5,238	\$7,548
General Fund-Federal	\$2,906	\$4,069
General Fund-State and Other Sources	\$2,332	\$3,479

TOTAL

	January 2011	June 2011
Number of Employed Clients/Persons	32	31
Number Employed 0-91 Days with Firm	0	0
Number Employed 92-365 Days with Firm	7	2
Number Employed 366+ Days with Firm	25	29
Associated HCA Medical Clients	43	51
Family Medical	6	9
Children's Medical and SCHIP	34	37
Pregnant Women	2	3
Persons with Disabilities	1	2
Other Coverage	0	0
Monthly Medical and MH Expenditures - All Funds	\$8,849	\$11,528
General Fund-Federal	\$4,748	\$6,088
General Fund-State and Other Sources	\$4,101	\$5,440

DATA SOURCES: This report is based on the analysis of Automated Client Eligibility System (ACES) employer name data linked to ProviderOne eligibility data. ACES employer name information does not permit the identification of separately owned franchises operating under the same business name. The employer name information used in this report is self-reported; it is not a required element of the application for public assistance and is not independently verified by DSHS.

603. NATIONAL MAINTENANCE

Clients or persons with dependents with HCA medical coverage, by type of coverage

Associated HCA medical clients and estimated medical and mental health expenditures

PREPARED BY: DSHS Research and Data Analysis Division, October 2012

Employed HCA medical clients and their HCA-covered dependents

	January 2011	June 2011
Number of Employed Clients	4	5
Number Employed 0-91 Days with Firm	1	0
Number Employed 92-365 Days with Firm	1	1
Number Employed 366+ Days with Firm	2	4
Associated HCA Medical Clients	14	14
Family Medical	13	14
Children's Medical and SCHIP	1	0
Pregnant Women	0	0
Persons with Disabilities	0	0
Other Coverage	0	0
Monthly Medical and MH Expenditures - All Funds	\$3,846	\$3,852
General Fund-Federal	\$1,964	\$1,962
General Fund-State and Other Sources	\$1,882	\$1,891

Non-client persons with HCA-covered dependents

	January 2011	June 2011
Number of Employed Persons	26	28
Number Employed 0-91 Days with Firm	1	0
Number Employed 92-365 Days with Firm	2	4
Number Employed 366+ Days with Firm	23	24
Associated HCA Medical Clients	46	45
Family Medical	0	0
Children's Medical and SCHIP	45	43
Pregnant Women	1	1
Persons with Disabilities	0	1
Other Coverage	0	0
Monthly Medical and MH Expenditures - All Funds	\$7,701	\$7,985
General Fund-Federal	\$3,938	\$4,099
General Fund-State and Other Sources	\$3,763	\$3,885

TOTAL

	January 2011	June 2011
Number of Employed Clients/Persons	30	33
Number Employed 0-91 Days with Firm	2	0
Number Employed 92-365 Days with Firm	3	5
Number Employed 366+ Days with Firm	25	28
Associated HCA Medical Clients	60	59
Family Medical	13	14
Children's Medical and SCHIP	46	43
Pregnant Women	1	1
Persons with Disabilities	0	1
Other Coverage	0	0
Monthly Medical and MH Expenditures - All Funds	\$11,547	\$11,837
General Fund-Federal	\$5,902	\$6,061
General Fund-State and Other Sources	\$5,645	\$5,776

DATA SOURCES: This report is based on the analysis of Automated Client Eligibility System (ACES) employer name data linked to ProviderOne eligibility data. ACES employer name information does not permit the identification of separately owned franchises operating under the same business name. The employer name information used in this report is self-reported; it is not a required element of the application for public assistance and is not independently verified by DSHS.

603. NAVY EXCHANGE

Clients or persons with dependents with HCA medical coverage, by type of coverage

Associated HCA medical clients and estimated medical and mental health expenditures

PREPARED BY: DSHS Research and Data Analysis Division, October 2012

Employed HCA medical clients and their HCA-covered dependents

	January 2011	June 2011
Number of Employed Clients	24	15
Number Employed 0-91 Days with Firm	5	2
Number Employed 92-365 Days with Firm	7	3
Number Employed 366+ Days with Firm	12	10
Associated HCA Medical Clients	65	28
Family Medical	59	26
Children's Medical and SCHIP	4	0
Pregnant Women	1	1
Persons with Disabilities	0	0
Other Coverage	1	1
Monthly Medical and MH Expenditures - All Funds	\$17,411	\$8,211
General Fund-Federal	\$8,827	\$4,118
General Fund-State and Other Sources	\$8,585	\$4,093

Non-client persons with HCA-covered dependents

	January 2011	June 2011
Number of Employed Persons	10	14
Number Employed 0-91 Days with Firm	2	0
Number Employed 92-365 Days with Firm	0	4
Number Employed 366+ Days with Firm	8	10
Associated HCA Medical Clients	14	21
Family Medical	0	4
Children's Medical and SCHIP	13	17
Pregnant Women	1	0
Persons with Disabilities	0	0
Other Coverage	0	0
Monthly Medical and MH Expenditures - All Funds	\$2,953	\$3,689
General Fund-Federal	\$1,574	\$1,981
General Fund-State and Other Sources	\$1,379	\$1,708

TOTAL

	January 2011	June 2011
Number of Employed Clients/Persons	34	29
Number Employed 0-91 Days with Firm	7	2
Number Employed 92-365 Days with Firm	7	7
Number Employed 366+ Days with Firm	20	20
Associated HCA Medical Clients	79	49
Family Medical	59	30
Children's Medical and SCHIP	17	17
Pregnant Women	2	1
Persons with Disabilities	0	0
Other Coverage	1	1
Monthly Medical and MH Expenditures - All Funds	\$20,364	\$11,900
General Fund-Federal	\$10,401	\$6,099
General Fund-State and Other Sources	\$9,963	\$5,801

DATA SOURCES: This report is based on the analysis of Automated Client Eligibility System (ACES) employer name data linked to ProviderOne eligibility data. ACES employer name information does not permit the identification of separately owned franchises operating under the same business name. The employer name information used in this report is self-reported; it is not a required element of the application for public assistance and is not independently verified by DSHS.

603. PUBLIC STORAGE

Clients or persons with dependents with HCA medical coverage, by type of coverage

Associated HCA medical clients and estimated medical and mental health expenditures

PREPARED BY: DSHS Research and Data Analysis Division, October 2012

Employed HCA medical clients and their HCA-covered dependents

	January 2011	June 2011
Number of Employed Clients	7	5
Number Employed 0-91 Days with Firm	0	0
Number Employed 92-365 Days with Firm	2	1
Number Employed 366+ Days with Firm	5	4
Associated HCA Medical Clients	17	11
Family Medical	8	7
Children's Medical and SCHIP	8	3
Pregnant Women	1	1
Persons with Disabilities	0	0
Other Coverage	0	0
Monthly Medical and MH Expenditures - All Funds	\$4,730	\$3,748
General Fund-Federal	\$2,449	\$1,919
General Fund-State and Other Sources	\$2,281	\$1,830

Non-client persons with HCA-covered dependents

	January 2011	June 2011
Number of Employed Persons	23	28
Number Employed 0-91 Days with Firm	0	1
Number Employed 92-365 Days with Firm	3	2
Number Employed 366+ Days with Firm	20	25
Associated HCA Medical Clients	39	51
Family Medical	1	1
Children's Medical and SCHIP	37	48
Pregnant Women	0	0
Persons with Disabilities	1	2
Other Coverage	0	0
Monthly Medical and MH Expenditures - All Funds	\$7,332	\$9,907
General Fund-Federal	\$3,955	\$5,321
General Fund-State and Other Sources	\$3,377	\$4,586

TOTAL

	January 2011	June 2011
Number of Employed Clients/Persons	30	33
Number Employed 0-91 Days with Firm	0	1
Number Employed 92-365 Days with Firm	5	3
Number Employed 366+ Days with Firm	25	29
Associated HCA Medical Clients	56	62
Family Medical	9	8
Children's Medical and SCHIP	45	51
Pregnant Women	1	1
Persons with Disabilities	1	2
Other Coverage	0	0
Monthly Medical and MH Expenditures - All Funds	\$12,063	\$13,656
General Fund-Federal	\$6,404	\$7,240
General Fund-State and Other Sources	\$5,659	\$6,416

DATA SOURCES: This report is based on the analysis of Automated Client Eligibility System (ACES) employer name data linked to ProviderOne eligibility data. ACES employer name information does not permit the identification of separately owned franchises operating under the same business name. The employer name information used in this report is self-reported; it is not a required element of the application for public assistance and is not independently verified by DSHS.

603. SKAMANIA LODGE

Clients or persons with dependents with HCA medical coverage, by type of coverage

Associated HCA medical clients and estimated medical and mental health expenditures

PREPARED BY: DSHS Research and Data Analysis Division, October 2012

Employed HCA medical clients and their HCA-covered dependents

	January 2011	June 2011
Number of Employed Clients	15	11
Number Employed 0-91 Days with Firm	1	1
Number Employed 92-365 Days with Firm	5	4
Number Employed 366+ Days with Firm	9	6
Associated HCA Medical Clients	21	11
Family Medical	15	9
Children's Medical and SCHIP	3	1
Pregnant Women	2	0
Persons with Disabilities	1	1
Other Coverage	0	0
Monthly Medical and MH Expenditures - All Funds	\$7,716	\$3,708
General Fund-Federal	\$3,919	\$1,883
General Fund-State and Other Sources	\$3,796	\$1,825

Non-client persons with HCA-covered dependents

	January 2011	June 2011
Number of Employed Persons	20	17
Number Employed 0-91 Days with Firm	0	1
Number Employed 92-365 Days with Firm	8	3
Number Employed 366+ Days with Firm	12	13
Associated HCA Medical Clients	37	25
Family Medical	0	0
Children's Medical and SCHIP	35	24
Pregnant Women	1	0
Persons with Disabilities	1	1
Other Coverage	0	0
Monthly Medical and MH Expenditures - All Funds	\$7,458	\$4,831
General Fund-Federal	\$3,988	\$2,591
General Fund-State and Other Sources	\$3,471	\$2,240

TOTAL

	January 2011	June 2011
Number of Employed Clients/Persons	35	28
Number Employed 0-91 Days with Firm	1	2
Number Employed 92-365 Days with Firm	13	7
Number Employed 366+ Days with Firm	21	19
Associated HCA Medical Clients	58	36
Family Medical	15	9
Children's Medical and SCHIP	38	25
Pregnant Women	3	0
Persons with Disabilities	2	2
Other Coverage	0	0
Monthly Medical and MH Expenditures - All Funds	\$15,174	\$8,539
General Fund-Federal	\$7,907	\$4,474
General Fund-State and Other Sources	\$7,267	\$4,065

DATA SOURCES: This report is based on the analysis of Automated Client Eligibility System (ACES) employer name data linked to ProviderOne eligibility data. ACES employer name information does not permit the identification of separately owned franchises operating under the same business name. The employer name information used in this report is self-reported; it is not a required element of the application for public assistance and is not independently verified by DSHS.

603. SKIPPER'S

Clients or persons with dependents with HCA medical coverage, by type of coverage

Associated HCA medical clients and estimated medical and mental health expenditures

PREPARED BY: DSHS Research and Data Analysis Division, October 2012

Employed HCA medical clients and their HCA-covered dependents

	January 2011	June 2011
Number of Employed Clients	22	15
Number Employed 0-91 Days with Firm	3	4
Number Employed 92-365 Days with Firm	6	4
Number Employed 366+ Days with Firm	13	7
Associated HCA Medical Clients	38	36
Family Medical	33	30
Children's Medical and SCHIP	3	4
Pregnant Women	1	1
Persons with Disabilities	1	1
Other Coverage	0	0
Monthly Medical and MH Expenditures - All Funds	\$10,910	\$10,318
General Fund-Federal	\$5,554	\$5,259
General Fund-State and Other Sources	\$5,356	\$5,059

Non-client persons with HCA-covered dependents

	January 2011	June 2011
Number of Employed Persons	11	15
Number Employed 0-91 Days with Firm	1	0
Number Employed 92-365 Days with Firm	1	4
Number Employed 366+ Days with Firm	9	11
Associated HCA Medical Clients	18	23
Family Medical	2	1
Children's Medical and SCHIP	13	18
Pregnant Women	2	3
Persons with Disabilities	1	1
Other Coverage	0	0
Monthly Medical and MH Expenditures - All Funds	\$4,915	\$6,398
General Fund-Federal	\$2,554	\$3,331
General Fund-State and Other Sources	\$2,362	\$3,067

TOTAL

	January 2011	June 2011
Number of Employed Clients/Persons	33	30
Number Employed 0-91 Days with Firm	4	4
Number Employed 92-365 Days with Firm	7	8
Number Employed 366+ Days with Firm	22	18
Associated HCA Medical Clients	56	59
Family Medical	35	31
Children's Medical and SCHIP	16	22
Pregnant Women	3	4
Persons with Disabilities	2	2
Other Coverage	0	0
Monthly Medical and MH Expenditures - All Funds	\$15,825	\$16,716
General Fund-Federal	\$8,108	\$8,590
General Fund-State and Other Sources	\$7,717	\$8,126

DATA SOURCES: This report is based on the analysis of Automated Client Eligibility System (ACES) employer name data linked to ProviderOne eligibility data. ACES employer name information does not permit the identification of separately owned franchises operating under the same business name. The employer name information used in this report is self-reported; it is not a required element of the application for public assistance and is not independently verified by DSHS.

603. WAFERTECH

Clients or persons with dependents with HCA medical coverage, by type of coverage

Associated HCA medical clients and estimated medical and mental health expenditures

PREPARED BY: DSHS Research and Data Analysis Division, October 2012

Employed HCA medical clients and their HCA-covered dependents

	January 2011	June 2011
Number of Employed Clients	6	4
Number Employed 0-91 Days with Firm	0	0
Number Employed 92-365 Days with Firm	5	2
Number Employed 366+ Days with Firm	1	2
Associated HCA Medical Clients	24	17
Family Medical	21	17
Children's Medical and SCHIP	3	0
Pregnant Women	0	0
Persons with Disabilities	0	0
Other Coverage	0	0
Monthly Medical and MH Expenditures - All Funds	\$6,514	\$4,855
General Fund-Federal	\$3,335	\$2,472
General Fund-State and Other Sources	\$3,179	\$2,383

Non-client persons with HCA-covered dependents

	January 2011	June 2011
Number of Employed Persons	25	28
Number Employed 0-91 Days with Firm	2	2
Number Employed 92-365 Days with Firm	7	7
Number Employed 366+ Days with Firm	16	19
Associated HCA Medical Clients	55	53
Family Medical	2	0
Children's Medical and SCHIP	48	49
Pregnant Women	2	3
Persons with Disabilities	3	1
Other Coverage	0	0
Monthly Medical and MH Expenditures - All Funds	\$12,609	\$11,212
General Fund-Federal	\$6,739	\$5,992
General Fund-State and Other Sources	\$5,871	\$5,220

TOTAL

	January 2011	June 2011
Number of Employed Clients/Persons	31	32
Number Employed 0-91 Days with Firm	2	2
Number Employed 92-365 Days with Firm	12	9
Number Employed 366+ Days with Firm	17	21
Associated HCA Medical Clients	79	70
Family Medical	23	17
Children's Medical and SCHIP	51	49
Pregnant Women	2	3
Persons with Disabilities	3	1
Other Coverage	0	0
Monthly Medical and MH Expenditures - All Funds	\$19,124	\$16,067
General Fund-Federal	\$10,074	\$8,464
General Fund-State and Other Sources	\$9,050	\$7,602

DATA SOURCES: This report is based on the analysis of Automated Client Eligibility System (ACES) employer name data linked to ProviderOne eligibility data. ACES employer name information does not permit the identification of separately owned franchises operating under the same business name. The employer name information used in this report is self-reported; it is not a required element of the application for public assistance and is not independently verified by DSHS.

613. ARC OF SPOKANE

Clients or persons with dependents with HCA medical coverage, by type of coverage

Associated HCA medical clients and estimated medical and mental health expenditures

PREPARED BY: DSHS Research and Data Analysis Division, October 2012

Employed HCA medical clients and their HCA-covered dependents

	January 2011	June 2011
Number of Employed Clients	20	14
Number Employed 0-91 Days with Firm	2	0
Number Employed 92-365 Days with Firm	4	1
Number Employed 366+ Days with Firm	14	13
Associated HCA Medical Clients	30	17
Family Medical	16	6
Children's Medical and SCHIP	1	0
Pregnant Women	0	0
Persons with Disabilities	13	11
Other Coverage	0	0
Monthly Medical and MH Expenditures - All Funds	\$14,066	\$9,651
General Fund-Federal	\$7,028	\$4,796
General Fund-State and Other Sources	\$7,039	\$4,855

Non-client persons with HCA-covered dependents

	January 2011	June 2011
Number of Employed Persons	13	15
Number Employed 0-91 Days with Firm	0	1
Number Employed 92-365 Days with Firm	0	1
Number Employed 366+ Days with Firm	13	13
Associated HCA Medical Clients	26	26
Family Medical	0	0
Children's Medical and SCHIP	25	24
Pregnant Women	0	1
Persons with Disabilities	1	1
Other Coverage	0	0
Monthly Medical and MH Expenditures - All Funds	\$4,993	\$5,669
General Fund-Federal	\$2,680	\$3,010
General Fund-State and Other Sources	\$2,313	\$2,659

TOTAL

	January 2011	June 2011
Number of Employed Clients/Persons	33	29
Number Employed 0-91 Days with Firm	2	1
Number Employed 92-365 Days with Firm	4	2
Number Employed 366+ Days with Firm	27	26
Associated HCA Medical Clients	56	43
Family Medical	16	6
Children's Medical and SCHIP	26	24
Pregnant Women	0	1
Persons with Disabilities	14	12
Other Coverage	0	0
Monthly Medical and MH Expenditures - All Funds	\$19,060	\$15,320
General Fund-Federal	\$9,708	\$7,806
General Fund-State and Other Sources	\$9,352	\$7,514

DATA SOURCES: This report is based on the analysis of Automated Client Eligibility System (ACES) employer name data linked to ProviderOne eligibility data. ACES employer name information does not permit the identification of separately owned franchises operating under the same business name. The employer name information used in this report is self-reported; it is not a required element of the application for public assistance and is not independently verified by DSHS.

613. BECU

Clients or persons with dependents with HCA medical coverage, by type of coverage

Associated HCA medical clients and estimated medical and mental health expenditures

PREPARED BY: DSHS Research and Data Analysis Division, October 2012

Employed HCA medical clients and their HCA-covered dependents

	January 2011	June 2011
Number of Employed Clients	6	4
Number Employed 0-91 Days with Firm	1	0
Number Employed 92-365 Days with Firm	3	2
Number Employed 366+ Days with Firm	2	2
Associated HCA Medical Clients	12	7
Family Medical	0	0
Children's Medical and SCHIP	8	5
Pregnant Women	4	2
Persons with Disabilities	0	0
Other Coverage	0	0
Monthly Medical and MH Expenditures - All Funds	\$4,655	\$2,490
General Fund-Federal	\$2,386	\$1,282
General Fund-State and Other Sources	\$2,269	\$1,208

Non-client persons with HCA-covered dependents

	January 2011	June 2011
Number of Employed Persons	24	28
Number Employed 0-91 Days with Firm	0	1
Number Employed 92-365 Days with Firm	2	1
Number Employed 366+ Days with Firm	22	26
Associated HCA Medical Clients	40	49
Family Medical	1	3
Children's Medical and SCHIP	38	46
Pregnant Women	1	0
Persons with Disabilities	0	0
Other Coverage	0	0
Monthly Medical and MH Expenditures - All Funds	\$7,010	\$7,970
General Fund-Federal	\$3,860	\$4,440
General Fund-State and Other Sources	\$3,150	\$3,530

TOTAL

	January 2011	June 2011
Number of Employed Clients/Persons	30	32
Number Employed 0-91 Days with Firm	1	1
Number Employed 92-365 Days with Firm	5	3
Number Employed 366+ Days with Firm	24	28
Associated HCA Medical Clients	52	56
Family Medical	1	3
Children's Medical and SCHIP	46	51
Pregnant Women	5	2
Persons with Disabilities	0	0
Other Coverage	0	0
Monthly Medical and MH Expenditures - All Funds	\$11,666	\$10,460
General Fund-Federal	\$6,247	\$5,722
General Fund-State and Other Sources	\$5,419	\$4,738

DATA SOURCES: This report is based on the analysis of Automated Client Eligibility System (ACES) employer name data linked to ProviderOne eligibility data. ACES employer name information does not permit the identification of separately owned franchises operating under the same business name. The employer name information used in this report is self-reported; it is not a required element of the application for public assistance and is not independently verified by DSHS.

613. ZIP TRIP

Clients or persons with dependents with HCA medical coverage, by type of coverage

Associated HCA medical clients and estimated medical and mental health expenditures

PREPARED BY: DSHS Research and Data Analysis Division, October 2012

Employed HCA medical clients and their HCA-covered dependents

	January 2011	June 2011
Number of Employed Clients	14	12
Number Employed 0-91 Days with Firm	4	1
Number Employed 92-365 Days with Firm	4	8
Number Employed 366+ Days with Firm	6	3
Associated HCA Medical Clients	39	33
Family Medical	33	28
Children's Medical and SCHIP	3	2
Pregnant Women	1	1
Persons with Disabilities	2	2
Other Coverage	0	0
Monthly Medical and MH Expenditures - All Funds	\$11,696	\$10,688
General Fund-Federal	\$5,943	\$5,424
General Fund-State and Other Sources	\$5,753	\$5,265

Non-client persons with HCA-covered dependents

	January 2011	June 2011
Number of Employed Persons	19	17
Number Employed 0-91 Days with Firm	0	1
Number Employed 92-365 Days with Firm	2	1
Number Employed 366+ Days with Firm	17	15
Associated HCA Medical Clients	44	38
Family Medical	5	5
Children's Medical and SCHIP	38	32
Pregnant Women	0	0
Persons with Disabilities	1	1
Other Coverage	0	0
Monthly Medical and MH Expenditures - All Funds	\$7,894	\$6,918
General Fund-Federal	\$4,258	\$3,725
General Fund-State and Other Sources	\$3,635	\$3,192

TOTAL

	January 2011	June 2011
Number of Employed Clients/Persons	33	29
Number Employed 0-91 Days with Firm	4	2
Number Employed 92-365 Days with Firm	6	9
Number Employed 366+ Days with Firm	23	18
Associated HCA Medical Clients	83	71
Family Medical	38	33
Children's Medical and SCHIP	41	34
Pregnant Women	1	1
Persons with Disabilities	3	3
Other Coverage	0	0
Monthly Medical and MH Expenditures - All Funds	\$19,589	\$17,606
General Fund-Federal	\$10,201	\$9,149
General Fund-State and Other Sources	\$9,388	\$8,457

DATA SOURCES: This report is based on the analysis of Automated Client Eligibility System (ACES) employer name data linked to ProviderOne eligibility data. ACES employer name information does not permit the identification of separately owned franchises operating under the same business name. The employer name information used in this report is self-reported; it is not a required element of the application for public assistance and is not independently verified by DSHS.

616. COEUR D'ALENE CASINO

Clients or persons with dependents with HCA medical coverage, by type of coverage

Associated HCA medical clients and estimated medical and mental health expenditures

PREPARED BY: DSHS Research and Data Analysis Division, October 2012

Employed HCA medical clients and their HCA-covered dependents

	January 2011	June 2011
Number of Employed Clients	10	10
Number Employed 0-91 Days with Firm	2	2
Number Employed 92-365 Days with Firm	1	1
Number Employed 366+ Days with Firm	7	7
Associated HCA Medical Clients	21	20
Family Medical	6	12
Children's Medical and SCHIP	11	7
Pregnant Women	3	0
Persons with Disabilities	1	1
Other Coverage	0	0
Monthly Medical and MH Expenditures - All Funds	\$6,600	\$5,687
General Fund-Federal	\$3,392	\$2,927
General Fund-State and Other Sources	\$3,208	\$2,760

Non-client persons with HCA-covered dependents

	January 2011	June 2011
Number of Employed Persons	17	24
Number Employed 0-91 Days with Firm	0	3
Number Employed 92-365 Days with Firm	1	3
Number Employed 366+ Days with Firm	16	18
Associated HCA Medical Clients	28	44
Family Medical	2	3
Children's Medical and SCHIP	26	39
Pregnant Women	0	1
Persons with Disabilities	0	1
Other Coverage	0	0
Monthly Medical and MH Expenditures - All Funds	\$4,696	\$8,834
General Fund-Federal	\$2,594	\$4,724
General Fund-State and Other Sources	\$2,102	\$4,110

TOTAL

	January 2011	June 2011
Number of Employed Clients/Persons	27	34
Number Employed 0-91 Days with Firm	2	5
Number Employed 92-365 Days with Firm	2	4
Number Employed 366+ Days with Firm	23	25
Associated HCA Medical Clients	49	64
Family Medical	8	15
Children's Medical and SCHIP	37	46
Pregnant Women	3	1
Persons with Disabilities	1	2
Other Coverage	0	0
Monthly Medical and MH Expenditures - All Funds	\$11,296	\$14,521
General Fund-Federal	\$5,986	\$7,650
General Fund-State and Other Sources	\$5,310	\$6,871

DATA SOURCES: This report is based on the analysis of Automated Client Eligibility System (ACES) employer name data linked to ProviderOne eligibility data. ACES employer name information does not permit the identification of separately owned franchises operating under the same business name. The employer name information used in this report is self-reported; it is not a required element of the application for public assistance and is not independently verified by DSHS.

616. HERTZ

Clients or persons with dependents with HCA medical coverage, by type of coverage

Associated HCA medical clients and estimated medical and mental health expenditures

PREPARED BY: DSHS Research and Data Analysis Division, October 2012

Employed HCA medical clients and their HCA-covered dependents

	January 2011	June 2011
Number of Employed Clients	11	9
Number Employed 0-91 Days with Firm	2	0
Number Employed 92-365 Days with Firm	0	1
Number Employed 366+ Days with Firm	9	8
Associated HCA Medical Clients	38	29
Family Medical	18	20
Children's Medical and SCHIP	15	5
Pregnant Women	2	1
Persons with Disabilities	0	0
Other Coverage	3	3
Monthly Medical and MH Expenditures - All Funds	\$9,654	\$7,052
General Fund-Federal	\$4,825	\$3,449
General Fund-State and Other Sources	\$4,829	\$3,603

Non-client persons with HCA-covered dependents

	January 2011	June 2011
Number of Employed Persons	21	20
Number Employed 0-91 Days with Firm	1	0
Number Employed 92-365 Days with Firm	0	1
Number Employed 366+ Days with Firm	20	19
Associated HCA Medical Clients	32	38
Family Medical	0	1
Children's Medical and SCHIP	30	35
Pregnant Women	2	1
Persons with Disabilities	0	1
Other Coverage	0	0
Monthly Medical and MH Expenditures - All Funds	\$6,556	\$7,627
General Fund-Federal	\$3,503	\$4,074
General Fund-State and Other Sources	\$3,053	\$3,554

TOTAL

	January 2011	June 2011
Number of Employed Clients/Persons	32	29
Number Employed 0-91 Days with Firm	3	0
Number Employed 92-365 Days with Firm	0	2
Number Employed 366+ Days with Firm	29	27
Associated HCA Medical Clients	70	67
Family Medical	18	21
Children's Medical and SCHIP	45	40
Pregnant Women	4	2
Persons with Disabilities	0	1
Other Coverage	3	3
Monthly Medical and MH Expenditures - All Funds	\$16,210	\$14,679
General Fund-Federal	\$8,328	\$7,523
General Fund-State and Other Sources	\$7,882	\$7,156

DATA SOURCES: This report is based on the analysis of Automated Client Eligibility System (ACES) employer name data linked to ProviderOne eligibility data. ACES employer name information does not permit the identification of separately owned franchises operating under the same business name. The employer name information used in this report is self-reported; it is not a required element of the application for public assistance and is not independently verified by DSHS.

616. HOLLAND AMERICA LINE

Clients or persons with dependents with HCA medical coverage, by type of coverage

Associated HCA medical clients and estimated medical and mental health expenditures

PREPARED BY: DSHS Research and Data Analysis Division, October 2012

Employed HCA medical clients and their HCA-covered dependents

	January 2011	June 2011
Number of Employed Clients	6	8
Number Employed 0-91 Days with Firm	2	3
Number Employed 92-365 Days with Firm	0	4
Number Employed 366+ Days with Firm	4	1
Associated HCA Medical Clients	10	21
Family Medical	2	14
Children's Medical and SCHIP	5	6
Pregnant Women	3	1
Persons with Disabilities	0	0
Other Coverage	0	0
Monthly Medical and MH Expenditures - All Funds	\$3,914	\$5,419
General Fund-Federal	\$1,999	\$2,788
General Fund-State and Other Sources	\$1,915	\$2,631

Non-client persons with HCA-covered dependents

	January 2011	June 2011
Number of Employed Persons	24	23
Number Employed 0-91 Days with Firm	2	0
Number Employed 92-365 Days with Firm	3	5
Number Employed 366+ Days with Firm	19	18
Associated HCA Medical Clients	35	33
Family Medical	1	1
Children's Medical and SCHIP	33	31
Pregnant Women	0	0
Persons with Disabilities	1	1
Other Coverage	0	0
Monthly Medical and MH Expenditures - All Funds	\$6,795	\$6,079
General Fund-Federal	\$3,688	\$3,292
General Fund-State and Other Sources	\$3,107	\$2,787

TOTAL

	January 2011	June 2011
Number of Employed Clients/Persons	30	31
Number Employed 0-91 Days with Firm	4	3
Number Employed 92-365 Days with Firm	3	9
Number Employed 366+ Days with Firm	23	19
Associated HCA Medical Clients	45	54
Family Medical	3	15
Children's Medical and SCHIP	38	37
Pregnant Women	3	1
Persons with Disabilities	1	1
Other Coverage	0	0
Monthly Medical and MH Expenditures - All Funds	\$10,709	\$11,498
General Fund-Federal	\$5,687	\$6,080
General Fund-State and Other Sources	\$5,022	\$5,418

DATA SOURCES: This report is based on the analysis of Automated Client Eligibility System (ACES) employer name data linked to ProviderOne eligibility data. ACES employer name information does not permit the identification of separately owned franchises operating under the same business name. The employer name information used in this report is self-reported; it is not a required element of the application for public assistance and is not independently verified by DSHS.

616. LAS MARGARITAS

Clients or persons with dependents with HCA medical coverage, by type of coverage

Associated HCA medical clients and estimated medical and mental health expenditures

PREPARED BY: DSHS Research and Data Analysis Division, October 2012

Employed HCA medical clients and their HCA-covered dependents

	January 2011	June 2011
Number of Employed Clients	4	4
Number Employed 0-91 Days with Firm	0	1
Number Employed 92-365 Days with Firm	1	0
Number Employed 366+ Days with Firm	3	3
Associated HCA Medical Clients	3	8
Family Medical	0	5
Children's Medical and SCHIP	1	1
Pregnant Women	1	1
Persons with Disabilities	1	1
Other Coverage	0	0
Monthly Medical and MH Expenditures - All Funds	\$1,787	\$3,128
General Fund-Federal	\$897	\$1,579
General Fund-State and Other Sources	\$891	\$1,548

Non-client persons with HCA-covered dependents

	January 2011	June 2011
Number of Employed Persons	26	27
Number Employed 0-91 Days with Firm	0	0
Number Employed 92-365 Days with Firm	2	1
Number Employed 366+ Days with Firm	24	26
Associated HCA Medical Clients	49	50
Family Medical	1	1
Children's Medical and SCHIP	48	49
Pregnant Women	0	0
Persons with Disabilities	0	0
Other Coverage	0	0
Monthly Medical and MH Expenditures - All Funds	\$7,335	\$7,343
General Fund-Federal	\$3,637	\$3,495
General Fund-State and Other Sources	\$3,698	\$3,848

TOTAL

	January 2011	June 2011
Number of Employed Clients/Persons	30	31
Number Employed 0-91 Days with Firm	0	1
Number Employed 92-365 Days with Firm	3	1
Number Employed 366+ Days with Firm	27	29
Associated HCA Medical Clients	52	58
Family Medical	1	6
Children's Medical and SCHIP	49	50
Pregnant Women	1	1
Persons with Disabilities	1	1
Other Coverage	0	0
Monthly Medical and MH Expenditures - All Funds	\$9,122	\$10,471
General Fund-Federal	\$4,534	\$5,074
General Fund-State and Other Sources	\$4,589	\$5,397

DATA SOURCES: This report is based on the analysis of Automated Client Eligibility System (ACES) employer name data linked to ProviderOne eligibility data. ACES employer name information does not permit the identification of separately owned franchises operating under the same business name. The employer name information used in this report is self-reported; it is not a required element of the application for public assistance and is not independently verified by DSHS.

616. NORTH THURSTON SCHOOL DISTRICT

Clients or persons with dependents with HCA medical coverage, by type of coverage

Associated HCA medical clients and estimated medical and mental health expenditures

PREPARED BY: DSHS Research and Data Analysis Division, October 2012

Employed HCA medical clients and their HCA-covered dependents

	January 2011	June 2011
Number of Employed Clients	4	7
Number Employed 0-91 Days with Firm	0	0
Number Employed 92-365 Days with Firm	0	1
Number Employed 366+ Days with Firm	4	6
Associated HCA Medical Clients	9	5
Family Medical	8	3
Children's Medical and SCHIP	1	1
Pregnant Women	0	0
Persons with Disabilities	0	1
Other Coverage	0	0
Monthly Medical and MH Expenditures - All Funds	\$2,506	\$2,453
General Fund-Federal	\$1,282	\$1,273
General Fund-State and Other Sources	\$1,224	\$1,181

Non-client persons with HCA-covered dependents

	January 2011	June 2011
Number of Employed Persons	23	27
Number Employed 0-91 Days with Firm	0	0
Number Employed 92-365 Days with Firm	4	4
Number Employed 366+ Days with Firm	19	23
Associated HCA Medical Clients	44	51
Family Medical	3	4
Children's Medical and SCHIP	41	45
Pregnant Women	0	0
Persons with Disabilities	0	2
Other Coverage	0	0
Monthly Medical and MH Expenditures - All Funds	\$7,305	\$9,838
General Fund-Federal	\$4,013	\$5,302
General Fund-State and Other Sources	\$3,292	\$4,536

TOTAL

	January 2011	June 2011
Number of Employed Clients/Persons	27	34
Number Employed 0-91 Days with Firm	0	0
Number Employed 92-365 Days with Firm	4	5
Number Employed 366+ Days with Firm	23	29
Associated HCA Medical Clients	53	56
Family Medical	11	7
Children's Medical and SCHIP	42	46
Pregnant Women	0	0
Persons with Disabilities	0	3
Other Coverage	0	0
Monthly Medical and MH Expenditures - All Funds	\$9,810	\$12,291
General Fund-Federal	\$5,295	\$6,575
General Fund-State and Other Sources	\$4,515	\$5,716

DATA SOURCES: This report is based on the analysis of Automated Client Eligibility System (ACES) employer name data linked to ProviderOne eligibility data. ACES employer name information does not permit the identification of separately owned franchises operating under the same business name. The employer name information used in this report is self-reported; it is not a required element of the application for public assistance and is not independently verified by DSHS.

616. NUTRITION NOW

Clients or persons with dependents with HCA medical coverage, by type of coverage

Associated HCA medical clients and estimated medical and mental health expenditures

PREPARED BY: DSHS Research and Data Analysis Division, October 2012

Employed HCA medical clients and their HCA-covered dependents

	January 2011	June 2011
Number of Employed Clients	11	3
Number Employed 0-91 Days with Firm	1	0
Number Employed 92-365 Days with Firm	6	2
Number Employed 366+ Days with Firm	4	1
Associated HCA Medical Clients	28	6
Family Medical	19	3
Children's Medical and SCHIP	4	1
Pregnant Women	3	1
Persons with Disabilities	2	1
Other Coverage	0	0
Monthly Medical and MH Expenditures - All Funds	\$9,217	\$2,284
General Fund-Federal	\$4,660	\$1,157
General Fund-State and Other Sources	\$4,557	\$1,127

Non-client persons with HCA-covered dependents

	January 2011	June 2011
Number of Employed Persons	23	24
Number Employed 0-91 Days with Firm	0	1
Number Employed 92-365 Days with Firm	6	3
Number Employed 366+ Days with Firm	17	20
Associated HCA Medical Clients	45	47
Family Medical	3	6
Children's Medical and SCHIP	41	38
Pregnant Women	1	2
Persons with Disabilities	0	1
Other Coverage	0	0
Monthly Medical and MH Expenditures - All Funds	\$7,800	\$9,956
General Fund-Federal	\$4,082	\$5,234
General Fund-State and Other Sources	\$3,718	\$4,722

TOTAL

	January 2011	June 2011
Number of Employed Clients/Persons	34	27
Number Employed 0-91 Days with Firm	1	1
Number Employed 92-365 Days with Firm	12	5
Number Employed 366+ Days with Firm	21	21
Associated HCA Medical Clients	73	53
Family Medical	22	9
Children's Medical and SCHIP	45	39
Pregnant Women	4	3
Persons with Disabilities	2	2
Other Coverage	0	0
Monthly Medical and MH Expenditures - All Funds	\$17,017	\$12,240
General Fund-Federal	\$8,742	\$6,391
General Fund-State and Other Sources	\$8,275	\$5,849

DATA SOURCES: This report is based on the analysis of Automated Client Eligibility System (ACES) employer name data linked to ProviderOne eligibility data. ACES employer name information does not permit the identification of separately owned franchises operating under the same business name. The employer name information used in this report is self-reported; it is not a required element of the application for public assistance and is not independently verified by DSHS.

616. TOTAL CARE

Clients or persons with dependents with HCA medical coverage, by type of coverage

Associated HCA medical clients and estimated medical and mental health expenditures

PREPARED BY: DSHS Research and Data Analysis Division, October 2012

Employed HCA medical clients and their HCA-covered dependents

	January 2011	June 2011
Number of Employed Clients	15	19
Number Employed 0-91 Days with Firm	2	6
Number Employed 92-365 Days with Firm	9	4
Number Employed 366+ Days with Firm	4	9
Associated HCA Medical Clients	32	47
Family Medical	24	33
Children's Medical and SCHIP	8	11
Pregnant Women	0	2
Persons with Disabilities	0	1
Other Coverage	0	0
Monthly Medical and MH Expenditures - All Funds	\$8,082	\$13,297
General Fund-Federal	\$4,164	\$6,810
General Fund-State and Other Sources	\$3,918	\$6,487

Non-client persons with HCA-covered dependents

	January 2011	June 2011
Number of Employed Persons	12	15
Number Employed 0-91 Days with Firm	1	2
Number Employed 92-365 Days with Firm	4	6
Number Employed 366+ Days with Firm	7	7
Associated HCA Medical Clients	19	20
Family Medical	0	0
Children's Medical and SCHIP	18	20
Pregnant Women	0	0
Persons with Disabilities	1	0
Other Coverage	0	0
Monthly Medical and MH Expenditures - All Funds	\$3,684	\$3,253
General Fund-Federal	\$1,985	\$1,777
General Fund-State and Other Sources	\$1,699	\$1,476

TOTAL

	January 2011	June 2011
Number of Employed Clients/Persons	27	34
Number Employed 0-91 Days with Firm	3	8
Number Employed 92-365 Days with Firm	13	10
Number Employed 366+ Days with Firm	11	16
Associated HCA Medical Clients	51	67
Family Medical	24	33
Children's Medical and SCHIP	26	31
Pregnant Women	0	2
Persons with Disabilities	1	1
Other Coverage	0	0
Monthly Medical and MH Expenditures - All Funds	\$11,766	\$16,550
General Fund-Federal	\$6,148	\$8,587
General Fund-State and Other Sources	\$5,618	\$7,963

DATA SOURCES: This report is based on the analysis of Automated Client Eligibility System (ACES) employer name data linked to ProviderOne eligibility data. ACES employer name information does not permit the identification of separately owned franchises operating under the same business name. The employer name information used in this report is self-reported; it is not a required element of the application for public assistance and is not independently verified by DSHS.

623. BOISE CASCADE

Clients or persons with dependents with HCA medical coverage, by type of coverage

Associated HCA medical clients and estimated medical and mental health expenditures

PREPARED BY: DSHS Research and Data Analysis Division, October 2012

Employed HCA medical clients and their HCA-covered dependents

	January 2011	June 2011
Number of Employed Clients	1	1
Number Employed 0-91 Days with Firm	0	1
Number Employed 92-365 Days with Firm	1	0
Number Employed 366+ Days with Firm	0	0
Associated HCA Medical Clients	5	1
Family Medical	5	1
Children's Medical and SCHIP	0	0
Pregnant Women	0	0
Persons with Disabilities	0	0
Other Coverage	0	0
Monthly Medical and MH Expenditures - All Funds	\$1,340	\$417
General Fund-Federal	\$683	\$212
General Fund-State and Other Sources	\$658	\$205

Non-client persons with HCA-covered dependents

	January 2011	June 2011
Number of Employed Persons	27	31
Number Employed 0-91 Days with Firm	1	0
Number Employed 92-365 Days with Firm	2	4
Number Employed 366+ Days with Firm	24	27
Associated HCA Medical Clients	65	74
Family Medical	1	1
Children's Medical and SCHIP	61	70
Pregnant Women	2	3
Persons with Disabilities	1	0
Other Coverage	0	0
Monthly Medical and MH Expenditures - All Funds	\$12,742	\$14,170
General Fund-Federal	\$6,852	\$7,671
General Fund-State and Other Sources	\$5,890	\$6,499

TOTAL

	January 2011	June 2011
Number of Employed Clients/Persons	28	32
Number Employed 0-91 Days with Firm	1	1
Number Employed 92-365 Days with Firm	3	4
Number Employed 366+ Days with Firm	24	27
Associated HCA Medical Clients	70	75
Family Medical	6	2
Children's Medical and SCHIP	61	70
Pregnant Women	2	3
Persons with Disabilities	1	0
Other Coverage	0	0
Monthly Medical and MH Expenditures - All Funds	\$14,083	\$14,586
General Fund-Federal	\$7,534	\$7,883
General Fund-State and Other Sources	\$6,548	\$6,703

DATA SOURCES: This report is based on the analysis of Automated Client Eligibility System (ACES) employer name data linked to ProviderOne eligibility data. ACES employer name information does not permit the identification of separately owned franchises operating under the same business name. The employer name information used in this report is self-reported; it is not a required element of the application for public assistance and is not independently verified by DSHS.

623. FIVE D FARMS

Clients or persons with dependents with HCA medical coverage, by type of coverage

Associated HCA medical clients and estimated medical and mental health expenditures

PREPARED BY: DSHS Research and Data Analysis Division, October 2012

Employed HCA medical clients and their HCA-covered dependents

	January 2011	June 2011
Number of Employed Clients	0	1
Number Employed 0-91 Days with Firm	0	1
Number Employed 92-365 Days with Firm	0	0
Number Employed 366+ Days with Firm	0	0
Associated HCA Medical Clients	0	0
Family Medical	0	0
Children's Medical and SCHIP	0	0
Pregnant Women	0	0
Persons with Disabilities	0	0
Other Coverage	0	0
Monthly Medical and MH Expenditures - All Funds	\$0	\$0
General Fund-Federal	\$0	\$0
General Fund-State and Other Sources	\$0	\$0

Non-client persons with HCA-covered dependents

	January 2011	June 2011
Number of Employed Persons	27	32
Number Employed 0-91 Days with Firm	1	0
Number Employed 92-365 Days with Firm	3	6
Number Employed 366+ Days with Firm	23	26
Associated HCA Medical Clients	56	71
Family Medical	0	6
Children's Medical and SCHIP	54	62
Pregnant Women	1	2
Persons with Disabilities	1	1
Other Coverage	0	0
Monthly Medical and MH Expenditures - All Funds	\$9,844	\$13,402
General Fund-Federal	\$4,812	\$6,629
General Fund-State and Other Sources	\$5,032	\$6,773

TOTAL

	January 2011	June 2011
Number of Employed Clients/Persons	27	33
Number Employed 0-91 Days with Firm	1	1
Number Employed 92-365 Days with Firm	3	6
Number Employed 366+ Days with Firm	23	26
Associated HCA Medical Clients	56	71
Family Medical	0	6
Children's Medical and SCHIP	54	62
Pregnant Women	1	2
Persons with Disabilities	1	1
Other Coverage	0	0
Monthly Medical and MH Expenditures - All Funds	\$9,844	\$13,402
General Fund-Federal	\$4,812	\$6,629
General Fund-State and Other Sources	\$5,032	\$6,773

DATA SOURCES: This report is based on the analysis of Automated Client Eligibility System (ACES) employer name data linked to ProviderOne eligibility data. ACES employer name information does not permit the identification of separately owned franchises operating under the same business name. The employer name information used in this report is self-reported; it is not a required element of the application for public assistance and is not independently verified by DSHS.

623. INDEPENDENT FOOD

Clients or persons with dependents with HCA medical coverage, by type of coverage

Associated HCA medical clients and estimated medical and mental health expenditures

PREPARED BY: DSHS Research and Data Analysis Division, October 2012

Employed HCA medical clients and their HCA-covered dependents

	January 2011	June 2011
Number of Employed Clients	7	4
Number Employed 0-91 Days with Firm	1	1
Number Employed 92-365 Days with Firm	1	2
Number Employed 366+ Days with Firm	5	1
Associated HCA Medical Clients	16	10
Family Medical	9	8
Children's Medical and SCHIP	6	2
Pregnant Women	1	0
Persons with Disabilities	0	0
Other Coverage	0	0
Monthly Medical and MH Expenditures - All Funds	\$4,822	\$2,420
General Fund-Federal	\$2,483	\$1,245
General Fund-State and Other Sources	\$2,338	\$1,176

Non-client persons with HCA-covered dependents

	January 2011	June 2011
Number of Employed Persons	22	27
Number Employed 0-91 Days with Firm	1	1
Number Employed 92-365 Days with Firm	9	6
Number Employed 366+ Days with Firm	12	20
Associated HCA Medical Clients	48	53
Family Medical	6	1
Children's Medical and SCHIP	38	51
Pregnant Women	2	0
Persons with Disabilities	2	1
Other Coverage	0	0
Monthly Medical and MH Expenditures - All Funds	\$10,535	\$9,521
General Fund-Federal	\$5,570	\$5,188
General Fund-State and Other Sources	\$4,965	\$4,332

TOTAL

	January 2011	June 2011
Number of Employed Clients/Persons	29	31
Number Employed 0-91 Days with Firm	2	2
Number Employed 92-365 Days with Firm	10	8
Number Employed 366+ Days with Firm	17	21
Associated HCA Medical Clients	64	63
Family Medical	15	9
Children's Medical and SCHIP	44	53
Pregnant Women	3	0
Persons with Disabilities	2	1
Other Coverage	0	0
Monthly Medical and MH Expenditures - All Funds	\$15,357	\$11,941
General Fund-Federal	\$8,053	\$6,433
General Fund-State and Other Sources	\$7,304	\$5,508

DATA SOURCES: This report is based on the analysis of Automated Client Eligibility System (ACES) employer name data linked to ProviderOne eligibility data. ACES employer name information does not permit the identification of separately owned franchises operating under the same business name. The employer name information used in this report is self-reported; it is not a required element of the application for public assistance and is not independently verified by DSHS.

623. LUMBERMENS

Clients or persons with dependents with HCA medical coverage, by type of coverage

Associated HCA medical clients and estimated medical and mental health expenditures

PREPARED BY: DSHS Research and Data Analysis Division, October 2012

Employed HCA medical clients and their HCA-covered dependents

	January 2011	June 2011
Number of Employed Clients	0	0
Number Employed 0-91 Days with Firm	0	0
Number Employed 92-365 Days with Firm	0	0
Number Employed 366+ Days with Firm	0	0
Associated HCA Medical Clients	0	0
Family Medical	0	0
Children's Medical and SCHIP	0	0
Pregnant Women	0	0
Persons with Disabilities	0	0
Other Coverage	0	0
Monthly Medical and MH Expenditures - All Funds	\$0	\$0
General Fund-Federal	\$0	\$0
General Fund-State and Other Sources	\$0	\$0

Non-client persons with HCA-covered dependents

	January 2011	June 2011
Number of Employed Persons	33	27
Number Employed 0-91 Days with Firm	0	0
Number Employed 92-365 Days with Firm	1	0
Number Employed 366+ Days with Firm	32	27
Associated HCA Medical Clients	70	63
Family Medical	2	4
Children's Medical and SCHIP	66	56
Pregnant Women	1	2
Persons with Disabilities	1	1
Other Coverage	0	0
Monthly Medical and MH Expenditures - All Funds	\$12,668	\$12,495
General Fund-Federal	\$6,841	\$6,673
General Fund-State and Other Sources	\$5,827	\$5,822

TOTAL

	January 2011	June 2011
Number of Employed Clients/Persons	33	27
Number Employed 0-91 Days with Firm	0	0
Number Employed 92-365 Days with Firm	1	0
Number Employed 366+ Days with Firm	32	27
Associated HCA Medical Clients	70	63
Family Medical	2	4
Children's Medical and SCHIP	66	56
Pregnant Women	1	2
Persons with Disabilities	1	1
Other Coverage	0	0
Monthly Medical and MH Expenditures - All Funds	\$12,668	\$12,495
General Fund-Federal	\$6,841	\$6,673
General Fund-State and Other Sources	\$5,827	\$5,822

DATA SOURCES: This report is based on the analysis of Automated Client Eligibility System (ACES) employer name data linked to ProviderOne eligibility data. ACES employer name information does not permit the identification of separately owned franchises operating under the same business name. The employer name information used in this report is self-reported; it is not a required element of the application for public assistance and is not independently verified by DSHS.

623. MILL BAY CASINO

Clients or persons with dependents with HCA medical coverage, by type of coverage

Associated HCA medical clients and estimated medical and mental health expenditures

PREPARED BY: DSHS Research and Data Analysis Division, October 2012

Employed HCA medical clients and their HCA-covered dependents

	January 2011	June 2011
Number of Employed Clients	6	8
Number Employed 0-91 Days with Firm	1	4
Number Employed 92-365 Days with Firm	2	3
Number Employed 366+ Days with Firm	3	1
Associated HCA Medical Clients	16	21
Family Medical	9	18
Children's Medical and SCHIP	5	3
Pregnant Women	2	0
Persons with Disabilities	0	0
Other Coverage	0	0
Monthly Medical and MH Expenditures - All Funds	\$4,754	\$5,512
General Fund-Federal	\$2,435	\$2,825
General Fund-State and Other Sources	\$2,319	\$2,687

Non-client persons with HCA-covered dependents

	January 2011	June 2011
Number of Employed Persons	22	24
Number Employed 0-91 Days with Firm	0	0
Number Employed 92-365 Days with Firm	7	5
Number Employed 366+ Days with Firm	15	19
Associated HCA Medical Clients	36	39
Family Medical	1	2
Children's Medical and SCHIP	34	37
Pregnant Women	1	0
Persons with Disabilities	0	0
Other Coverage	0	0
Monthly Medical and MH Expenditures - All Funds	\$6,785	\$6,852
General Fund-Federal	\$3,652	\$3,712
General Fund-State and Other Sources	\$3,133	\$3,139

TOTAL

	January 2011	June 2011
Number of Employed Clients/Persons	28	32
Number Employed 0-91 Days with Firm	1	4
Number Employed 92-365 Days with Firm	9	8
Number Employed 366+ Days with Firm	18	20
Associated HCA Medical Clients	52	60
Family Medical	10	20
Children's Medical and SCHIP	39	40
Pregnant Women	3	0
Persons with Disabilities	0	0
Other Coverage	0	0
Monthly Medical and MH Expenditures - All Funds	\$11,540	\$12,363
General Fund-Federal	\$6,087	\$6,537
General Fund-State and Other Sources	\$5,452	\$5,827

DATA SOURCES: This report is based on the analysis of Automated Client Eligibility System (ACES) employer name data linked to ProviderOne eligibility data. ACES employer name information does not permit the identification of separately owned franchises operating under the same business name. The employer name information used in this report is self-reported; it is not a required element of the application for public assistance and is not independently verified by DSHS.

623. SPOKANE INDUSTRIES

Clients or persons with dependents with HCA medical coverage, by type of coverage

Associated HCA medical clients and estimated medical and mental health expenditures

PREPARED BY: DSHS Research and Data Analysis Division, October 2012

Employed HCA medical clients and their HCA-covered dependents

	January 2011	June 2011
Number of Employed Clients	2	7
Number Employed 0-91 Days with Firm	0	3
Number Employed 92-365 Days with Firm	2	3
Number Employed 366+ Days with Firm	0	1
Associated HCA Medical Clients	4	17
Family Medical	3	16
Children's Medical and SCHIP	1	1
Pregnant Women	0	0
Persons with Disabilities	0	0
Other Coverage	0	0
Monthly Medical and MH Expenditures - All Funds	\$1,165	\$5,344
General Fund-Federal	\$599	\$2,727
General Fund-State and Other Sources	\$566	\$2,617

Non-client persons with HCA-covered dependents

	January 2011	June 2011
Number of Employed Persons	26	25
Number Employed 0-91 Days with Firm	0	2
Number Employed 92-365 Days with Firm	5	5
Number Employed 366+ Days with Firm	21	18
Associated HCA Medical Clients	68	64
Family Medical	6	1
Children's Medical and SCHIP	60	61
Pregnant Women	0	0
Persons with Disabilities	2	2
Other Coverage	0	0
Monthly Medical and MH Expenditures - All Funds	\$11,958	\$11,553
General Fund-Federal	\$6,508	\$6,296
General Fund-State and Other Sources	\$5,450	\$5,256

TOTAL

	January 2011	June 2011
Number of Employed Clients/Persons	28	32
Number Employed 0-91 Days with Firm	0	5
Number Employed 92-365 Days with Firm	7	8
Number Employed 366+ Days with Firm	21	19
Associated HCA Medical Clients	72	81
Family Medical	9	17
Children's Medical and SCHIP	61	62
Pregnant Women	0	0
Persons with Disabilities	2	2
Other Coverage	0	0
Monthly Medical and MH Expenditures - All Funds	\$13,123	\$16,897
General Fund-Federal	\$7,107	\$9,024
General Fund-State and Other Sources	\$6,016	\$7,873

DATA SOURCES: This report is based on the analysis of Automated Client Eligibility System (ACES) employer name data linked to ProviderOne eligibility data. ACES employer name information does not permit the identification of separately owned franchises operating under the same business name. The employer name information used in this report is self-reported; it is not a required element of the application for public assistance and is not independently verified by DSHS.

629. ANDERSEN DAIRY

Clients or persons with dependents with HCA medical coverage, by type of coverage

Associated HCA medical clients and estimated medical and mental health expenditures

PREPARED BY: DSHS Research and Data Analysis Division, October 2012

Employed HCA medical clients and their HCA-covered dependents

	January 2011	June 2011
Number of Employed Clients	4	3
Number Employed 0-91 Days with Firm	0	0
Number Employed 92-365 Days with Firm	1	0
Number Employed 366+ Days with Firm	3	3
Associated HCA Medical Clients	6	5
Family Medical	5	4
Children's Medical and SCHIP	0	0
Pregnant Women	0	0
Persons with Disabilities	1	1
Other Coverage	0	0
Monthly Medical and MH Expenditures - All Funds	\$2,374	\$1,958
General Fund-Federal	\$1,198	\$985
General Fund-State and Other Sources	\$1,177	\$972

Non-client persons with HCA-covered dependents

	January 2011	June 2011
Number of Employed Persons	27	25
Number Employed 0-91 Days with Firm	2	0
Number Employed 92-365 Days with Firm	2	0
Number Employed 366+ Days with Firm	23	25
Associated HCA Medical Clients	62	54
Family Medical	4	4
Children's Medical and SCHIP	58	48
Pregnant Women	0	2
Persons with Disabilities	0	0
Other Coverage	0	0
Monthly Medical and MH Expenditures - All Funds	\$9,384	\$9,678
General Fund-Federal	\$4,658	\$4,848
General Fund-State and Other Sources	\$4,726	\$4,829

TOTAL

	January 2011	June 2011
Number of Employed Clients/Persons	31	28
Number Employed 0-91 Days with Firm	2	0
Number Employed 92-365 Days with Firm	3	0
Number Employed 366+ Days with Firm	26	28
Associated HCA Medical Clients	68	59
Family Medical	9	8
Children's Medical and SCHIP	58	48
Pregnant Women	0	2
Persons with Disabilities	1	1
Other Coverage	0	0
Monthly Medical and MH Expenditures - All Funds	\$11,758	\$11,635
General Fund-Federal	\$5,855	\$5,834
General Fund-State and Other Sources	\$5,903	\$5,802

DATA SOURCES: This report is based on the analysis of Automated Client Eligibility System (ACES) employer name data linked to ProviderOne eligibility data. ACES employer name information does not permit the identification of separately owned franchises operating under the same business name. The employer name information used in this report is self-reported; it is not a required element of the application for public assistance and is not independently verified by DSHS.

629. C & D ZODIAC INC

Clients or persons with dependents with HCA medical coverage, by type of coverage

Associated HCA medical clients and estimated medical and mental health expenditures

PREPARED BY: DSHS Research and Data Analysis Division, October 2012

Employed HCA medical clients and their HCA-covered dependents

	January 2011	June 2011
Number of Employed Clients	3	2
Number Employed 0-91 Days with Firm	0	0
Number Employed 92-365 Days with Firm	2	2
Number Employed 366+ Days with Firm	1	0
Associated HCA Medical Clients	8	2
Family Medical	6	2
Children's Medical and SCHIP	1	0
Pregnant Women	1	0
Persons with Disabilities	0	0
Other Coverage	0	0
Monthly Medical and MH Expenditures - All Funds	\$2,758	\$586
General Fund-Federal	\$1,403	\$298
General Fund-State and Other Sources	\$1,356	\$287

Non-client persons with HCA-covered dependents

	January 2011	June 2011
Number of Employed Persons	26	28
Number Employed 0-91 Days with Firm	1	4
Number Employed 92-365 Days with Firm	7	3
Number Employed 366+ Days with Firm	18	21
Associated HCA Medical Clients	66	62
Family Medical	0	0
Children's Medical and SCHIP	63	62
Pregnant Women	2	0
Persons with Disabilities	1	0
Other Coverage	0	0
Monthly Medical and MH Expenditures - All Funds	\$12,437	\$10,084
General Fund-Federal	\$6,579	\$5,509
General Fund-State and Other Sources	\$5,858	\$4,575

TOTAL

	January 2011	June 2011
Number of Employed Clients/Persons	29	30
Number Employed 0-91 Days with Firm	1	4
Number Employed 92-365 Days with Firm	9	5
Number Employed 366+ Days with Firm	19	21
Associated HCA Medical Clients	74	64
Family Medical	6	2
Children's Medical and SCHIP	64	62
Pregnant Women	3	0
Persons with Disabilities	1	0
Other Coverage	0	0
Monthly Medical and MH Expenditures - All Funds	\$15,195	\$10,670
General Fund-Federal	\$7,982	\$5,807
General Fund-State and Other Sources	\$7,213	\$4,863

DATA SOURCES: This report is based on the analysis of Automated Client Eligibility System (ACES) employer name data linked to ProviderOne eligibility data. ACES employer name information does not permit the identification of separately owned franchises operating under the same business name. The employer name information used in this report is self-reported; it is not a required element of the application for public assistance and is not independently verified by DSHS.

629. HERITAGE UNIVERSITY

Clients or persons with dependents with HCA medical coverage, by type of coverage

Associated HCA medical clients and estimated medical and mental health expenditures

PREPARED BY: DSHS Research and Data Analysis Division, October 2012

Employed HCA medical clients and their HCA-covered dependents

	January 2011	June 2011
Number of Employed Clients	12	13
Number Employed 0-91 Days with Firm	1	1
Number Employed 92-365 Days with Firm	5	8
Number Employed 366+ Days with Firm	6	4
Associated HCA Medical Clients	21	17
Family Medical	15	12
Children's Medical and SCHIP	5	5
Pregnant Women	1	0
Persons with Disabilities	0	0
Other Coverage	0	0
Monthly Medical and MH Expenditures - All Funds	\$5,425	\$3,832
General Fund-Federal	\$2,785	\$1,981
General Fund-State and Other Sources	\$2,641	\$1,851

Non-client persons with HCA-covered dependents

	January 2011	June 2011
Number of Employed Persons	19	15
Number Employed 0-91 Days with Firm	0	0
Number Employed 92-365 Days with Firm	5	2
Number Employed 366+ Days with Firm	14	13
Associated HCA Medical Clients	39	30
Family Medical	2	0
Children's Medical and SCHIP	35	29
Pregnant Women	0	0
Persons with Disabilities	1	1
Other Coverage	1	0
Monthly Medical and MH Expenditures - All Funds	\$7,123	\$5,555
General Fund-Federal	\$3,804	\$3,025
General Fund-State and Other Sources	\$3,319	\$2,530

TOTAL

	January 2011	June 2011
Number of Employed Clients/Persons	31	28
Number Employed 0-91 Days with Firm	1	1
Number Employed 92-365 Days with Firm	10	10
Number Employed 366+ Days with Firm	20	17
Associated HCA Medical Clients	60	47
Family Medical	17	12
Children's Medical and SCHIP	40	34
Pregnant Women	1	0
Persons with Disabilities	1	1
Other Coverage	1	0
Monthly Medical and MH Expenditures - All Funds	\$12,548	\$9,387
General Fund-Federal	\$6,589	\$5,006
General Fund-State and Other Sources	\$5,959	\$4,381

DATA SOURCES: This report is based on the analysis of Automated Client Eligibility System (ACES) employer name data linked to ProviderOne eligibility data. ACES employer name information does not permit the identification of separately owned franchises operating under the same business name. The employer name information used in this report is self-reported; it is not a required element of the application for public assistance and is not independently verified by DSHS.

629. IRONHORSE CASINO

Clients or persons with dependents with HCA medical coverage, by type of coverage

Associated HCA medical clients and estimated medical and mental health expenditures

PREPARED BY: DSHS Research and Data Analysis Division, October 2012

Employed HCA medical clients and their HCA-covered dependents

	January 2011	June 2011
Number of Employed Clients	7	3
Number Employed 0-91 Days with Firm	0	0
Number Employed 92-365 Days with Firm	0	0
Number Employed 366+ Days with Firm	7	3
Associated HCA Medical Clients	10	7
Family Medical	6	5
Children's Medical and SCHIP	3	1
Pregnant Women	1	1
Persons with Disabilities	0	0
Other Coverage	0	0
Monthly Medical and MH Expenditures - All Funds	\$2,588	\$2,342
General Fund-Federal	\$1,328	\$1,190
General Fund-State and Other Sources	\$1,260	\$1,151

Non-client persons with HCA-covered dependents

	January 2011	June 2011
Number of Employed Persons	27	22
Number Employed 0-91 Days with Firm	0	0
Number Employed 92-365 Days with Firm	2	1
Number Employed 366+ Days with Firm	25	21
Associated HCA Medical Clients	47	40
Family Medical	5	5
Children's Medical and SCHIP	42	35
Pregnant Women	0	0
Persons with Disabilities	0	0
Other Coverage	0	0
Monthly Medical and MH Expenditures - All Funds	\$7,649	\$6,324
General Fund-Federal	\$3,972	\$3,302
General Fund-State and Other Sources	\$3,677	\$3,022

TOTAL

	January 2011	June 2011
Number of Employed Clients/Persons	34	25
Number Employed 0-91 Days with Firm	0	0
Number Employed 92-365 Days with Firm	2	1
Number Employed 366+ Days with Firm	32	24
Associated HCA Medical Clients	57	47
Family Medical	11	10
Children's Medical and SCHIP	45	36
Pregnant Women	1	1
Persons with Disabilities	0	0
Other Coverage	0	0
Monthly Medical and MH Expenditures - All Funds	\$10,237	\$8,666
General Fund-Federal	\$5,300	\$4,492
General Fund-State and Other Sources	\$4,937	\$4,173

DATA SOURCES: This report is based on the analysis of Automated Client Eligibility System (ACES) employer name data linked to ProviderOne eligibility data. ACES employer name information does not permit the identification of separately owned franchises operating under the same business name. The employer name information used in this report is self-reported; it is not a required element of the application for public assistance and is not independently verified by DSHS.

629. LA HACIENDA

Clients or persons with dependents with HCA medical coverage, by type of coverage

Associated HCA medical clients and estimated medical and mental health expenditures

PREPARED BY: DSHS Research and Data Analysis Division, October 2012

Employed HCA medical clients and their HCA-covered dependents

	January 2011	June 2011
Number of Employed Clients	3	1
Number Employed 0-91 Days with Firm	0	0
Number Employed 92-365 Days with Firm	2	0
Number Employed 366+ Days with Firm	1	1
Associated HCA Medical Clients	5	0
Family Medical	5	0
Children's Medical and SCHIP	0	0
Pregnant Women	0	0
Persons with Disabilities	0	0
Other Coverage	0	0
Monthly Medical and MH Expenditures - All Funds	\$1,093	\$0
General Fund-Federal	\$556	\$0
General Fund-State and Other Sources	\$536	\$0

Non-client persons with HCA-covered dependents

	January 2011	June 2011
Number of Employed Persons	31	24
Number Employed 0-91 Days with Firm	2	0
Number Employed 92-365 Days with Firm	6	5
Number Employed 366+ Days with Firm	23	19
Associated HCA Medical Clients	50	38
Family Medical	3	3
Children's Medical and SCHIP	44	33
Pregnant Women	3	2
Persons with Disabilities	0	0
Other Coverage	0	0
Monthly Medical and MH Expenditures - All Funds	\$9,874	\$7,367
General Fund-Federal	\$5,105	\$3,794
General Fund-State and Other Sources	\$4,770	\$3,574

TOTAL

	January 2011	June 2011
Number of Employed Clients/Persons	34	25
Number Employed 0-91 Days with Firm	2	0
Number Employed 92-365 Days with Firm	8	5
Number Employed 366+ Days with Firm	24	20
Associated HCA Medical Clients	55	38
Family Medical	8	3
Children's Medical and SCHIP	44	33
Pregnant Women	3	2
Persons with Disabilities	0	0
Other Coverage	0	0
Monthly Medical and MH Expenditures - All Funds	\$10,967	\$7,367
General Fund-Federal	\$5,661	\$3,794
General Fund-State and Other Sources	\$5,306	\$3,574

DATA SOURCES: This report is based on the analysis of Automated Client Eligibility System (ACES) employer name data linked to ProviderOne eligibility data. ACES employer name information does not permit the identification of separately owned franchises operating under the same business name. The employer name information used in this report is self-reported; it is not a required element of the application for public assistance and is not independently verified by DSHS.

629. LIFE FORCE SERVICES

Clients or persons with dependents with HCA medical coverage, by type of coverage

Associated HCA medical clients and estimated medical and mental health expenditures

PREPARED BY: DSHS Research and Data Analysis Division, October 2012

Employed HCA medical clients and their HCA-covered dependents

	January 2011	June 2011
Number of Employed Clients	6	11
Number Employed 0-91 Days with Firm	0	3
Number Employed 92-365 Days with Firm	2	4
Number Employed 366+ Days with Firm	4	4
Associated HCA Medical Clients	12	29
Family Medical	8	25
Children's Medical and SCHIP	2	0
Pregnant Women	1	1
Persons with Disabilities	1	3
Other Coverage	0	0
Monthly Medical and MH Expenditures - All Funds	\$4,293	\$10,288
General Fund-Federal	\$2,178	\$5,194
General Fund-State and Other Sources	\$2,114	\$5,093

Non-client persons with HCA-covered dependents

	January 2011	June 2011
Number of Employed Persons	19	23
Number Employed 0-91 Days with Firm	0	2
Number Employed 92-365 Days with Firm	5	3
Number Employed 366+ Days with Firm	14	18
Associated HCA Medical Clients	45	46
Family Medical	5	4
Children's Medical and SCHIP	40	40
Pregnant Women	0	1
Persons with Disabilities	0	1
Other Coverage	0	0
Monthly Medical and MH Expenditures - All Funds	\$7,599	\$8,948
General Fund-Federal	\$4,111	\$4,776
General Fund-State and Other Sources	\$3,488	\$4,172

TOTAL

	January 2011	June 2011
Number of Employed Clients/Persons	25	34
Number Employed 0-91 Days with Firm	0	5
Number Employed 92-365 Days with Firm	7	7
Number Employed 366+ Days with Firm	18	22
Associated HCA Medical Clients	57	75
Family Medical	13	29
Children's Medical and SCHIP	42	40
Pregnant Women	1	2
Persons with Disabilities	1	4
Other Coverage	0	0
Monthly Medical and MH Expenditures - All Funds	\$11,891	\$19,235
General Fund-Federal	\$6,289	\$9,970
General Fund-State and Other Sources	\$5,602	\$9,265

DATA SOURCES: This report is based on the analysis of Automated Client Eligibility System (ACES) employer name data linked to ProviderOne eligibility data. ACES employer name information does not permit the identification of separately owned franchises operating under the same business name. The employer name information used in this report is self-reported; it is not a required element of the application for public assistance and is not independently verified by DSHS.

629. MUKILTEO SCHOOL DISTRICT

Clients or persons with dependents with HCA medical coverage, by type of coverage

Associated HCA medical clients and estimated medical and mental health expenditures

PREPARED BY: DSHS Research and Data Analysis Division, October 2012

Employed HCA medical clients and their HCA-covered dependents

	January 2011	June 2011
Number of Employed Clients	7	7
Number Employed 0-91 Days with Firm	0	0
Number Employed 92-365 Days with Firm	2	1
Number Employed 366+ Days with Firm	5	6
Associated HCA Medical Clients	13	8
Family Medical	10	6
Children's Medical and SCHIP	3	2
Pregnant Women	0	0
Persons with Disabilities	0	0
Other Coverage	0	0
Monthly Medical and MH Expenditures - All Funds	\$3,417	\$2,330
General Fund-Federal	\$1,758	\$1,199
General Fund-State and Other Sources	\$1,659	\$1,132

Non-client persons with HCA-covered dependents

	January 2011	June 2011
Number of Employed Persons	22	23
Number Employed 0-91 Days with Firm	0	2
Number Employed 92-365 Days with Firm	1	1
Number Employed 366+ Days with Firm	21	20
Associated HCA Medical Clients	41	36
Family Medical	0	0
Children's Medical and SCHIP	40	36
Pregnant Women	1	0
Persons with Disabilities	0	0
Other Coverage	0	0
Monthly Medical and MH Expenditures - All Funds	\$7,344	\$5,855
General Fund-Federal	\$3,973	\$3,199
General Fund-State and Other Sources	\$3,371	\$2,657

TOTAL

	January 2011	June 2011
Number of Employed Clients/Persons	29	30
Number Employed 0-91 Days with Firm	0	2
Number Employed 92-365 Days with Firm	3	2
Number Employed 366+ Days with Firm	26	26
Associated HCA Medical Clients	54	44
Family Medical	10	6
Children's Medical and SCHIP	43	38
Pregnant Women	1	0
Persons with Disabilities	0	0
Other Coverage	0	0
Monthly Medical and MH Expenditures - All Funds	\$10,761	\$8,186
General Fund-Federal	\$5,731	\$4,397
General Fund-State and Other Sources	\$5,030	\$3,788

DATA SOURCES: This report is based on the analysis of Automated Client Eligibility System (ACES) employer name data linked to ProviderOne eligibility data. ACES employer name information does not permit the identification of separately owned franchises operating under the same business name. The employer name information used in this report is self-reported; it is not a required element of the application for public assistance and is not independently verified by DSHS.

629. PUGET SOUND NAVAL SHIPYARD

Clients or persons with dependents with HCA medical coverage, by type of coverage

Associated HCA medical clients and estimated medical and mental health expenditures

PREPARED BY: DSHS Research and Data Analysis Division, October 2012

Employed HCA medical clients and their HCA-covered dependents

	January 2011	June 2011
Number of Employed Clients	4	5
Number Employed 0-91 Days with Firm	0	0
Number Employed 92-365 Days with Firm	3	3
Number Employed 366+ Days with Firm	1	2
Associated HCA Medical Clients	17	18
Family Medical	10	12
Children's Medical and SCHIP	6	6
Pregnant Women	1	0
Persons with Disabilities	0	0
Other Coverage	0	0
Monthly Medical and MH Expenditures - All Funds	\$4,991	\$4,490
General Fund-Federal	\$2,569	\$2,323
General Fund-State and Other Sources	\$2,421	\$2,168

Non-client persons with HCA-covered dependents

	January 2011	June 2011
Number of Employed Persons	23	27
Number Employed 0-91 Days with Firm	3	2
Number Employed 92-365 Days with Firm	6	9
Number Employed 366+ Days with Firm	14	16
Associated HCA Medical Clients	66	70
Family Medical	1	1
Children's Medical and SCHIP	61	66
Pregnant Women	3	2
Persons with Disabilities	1	1
Other Coverage	0	0
Monthly Medical and MH Expenditures - All Funds	\$13,533	\$13,449
General Fund-Federal	\$7,222	\$7,240
General Fund-State and Other Sources	\$6,312	\$6,209

TOTAL

	January 2011	June 2011
Number of Employed Clients/Persons	27	32
Number Employed 0-91 Days with Firm	3	2
Number Employed 92-365 Days with Firm	9	12
Number Employed 366+ Days with Firm	15	18
Associated HCA Medical Clients	83	88
Family Medical	11	13
Children's Medical and SCHIP	67	72
Pregnant Women	4	2
Persons with Disabilities	1	1
Other Coverage	0	0
Monthly Medical and MH Expenditures - All Funds	\$18,524	\$17,939
General Fund-Federal	\$9,791	\$9,563
General Fund-State and Other Sources	\$8,733	\$8,376

DATA SOURCES: This report is based on the analysis of Automated Client Eligibility System (ACES) employer name data linked to ProviderOne eligibility data. ACES employer name information does not permit the identification of separately owned franchises operating under the same business name. The employer name information used in this report is self-reported; it is not a required element of the application for public assistance and is not independently verified by DSHS.

629. RICHMOND BEACH REHAB

Clients or persons with dependents with HCA medical coverage, by type of coverage

Associated HCA medical clients and estimated medical and mental health expenditures

PREPARED BY: DSHS Research and Data Analysis Division, October 2012

Employed HCA medical clients and their HCA-covered dependents

	January 2011	June 2011
Number of Employed Clients	6	6
Number Employed 0-91 Days with Firm	0	0
Number Employed 92-365 Days with Firm	3	3
Number Employed 366+ Days with Firm	3	3
Associated HCA Medical Clients	11	11
Family Medical	8	7
Children's Medical and SCHIP	1	3
Pregnant Women	2	1
Persons with Disabilities	0	0
Other Coverage	0	0
Monthly Medical and MH Expenditures - All Funds	\$3,687	\$3,005
General Fund-Federal	\$1,867	\$1,540
General Fund-State and Other Sources	\$1,820	\$1,465

Non-client persons with HCA-covered dependents

	January 2011	June 2011
Number of Employed Persons	23	24
Number Employed 0-91 Days with Firm	0	0
Number Employed 92-365 Days with Firm	5	0
Number Employed 366+ Days with Firm	18	24
Associated HCA Medical Clients	41	43
Family Medical	0	2
Children's Medical and SCHIP	40	40
Pregnant Women	1	1
Persons with Disabilities	0	0
Other Coverage	0	0
Monthly Medical and MH Expenditures - All Funds	\$6,801	\$7,850
General Fund-Federal	\$3,554	\$4,287
General Fund-State and Other Sources	\$3,247	\$3,563

TOTAL

	January 2011	June 2011
Number of Employed Clients/Persons	29	30
Number Employed 0-91 Days with Firm	0	0
Number Employed 92-365 Days with Firm	8	3
Number Employed 366+ Days with Firm	21	27
Associated HCA Medical Clients	52	54
Family Medical	8	9
Children's Medical and SCHIP	41	43
Pregnant Women	3	2
Persons with Disabilities	0	0
Other Coverage	0	0
Monthly Medical and MH Expenditures - All Funds	\$10,488	\$10,855
General Fund-Federal	\$5,421	\$5,827
General Fund-State and Other Sources	\$5,066	\$5,027

DATA SOURCES: This report is based on the analysis of Automated Client Eligibility System (ACES) employer name data linked to ProviderOne eligibility data. ACES employer name information does not permit the identification of separately owned franchises operating under the same business name. The employer name information used in this report is self-reported; it is not a required element of the application for public assistance and is not independently verified by DSHS.

629. THE COLUMBIAN

Clients or persons with dependents with HCA medical coverage, by type of coverage

Associated HCA medical clients and estimated medical and mental health expenditures

PREPARED BY: DSHS Research and Data Analysis Division, October 2012

Employed HCA medical clients and their HCA-covered dependents

	January 2011	June 2011
Number of Employed Clients	6	3
Number Employed 0-91 Days with Firm	1	0
Number Employed 92-365 Days with Firm	1	2
Number Employed 366+ Days with Firm	4	1
Associated HCA Medical Clients	12	8
Family Medical	7	4
Children's Medical and SCHIP	5	4
Pregnant Women	0	0
Persons with Disabilities	0	0
Other Coverage	0	0
Monthly Medical and MH Expenditures - All Funds	\$3,235	\$2,070
General Fund-Federal	\$1,677	\$1,078
General Fund-State and Other Sources	\$1,558	\$992

Non-client persons with HCA-covered dependents

	January 2011	June 2011
Number of Employed Persons	24	26
Number Employed 0-91 Days with Firm	1	0
Number Employed 92-365 Days with Firm	4	2
Number Employed 366+ Days with Firm	19	24
Associated HCA Medical Clients	45	52
Family Medical	1	2
Children's Medical and SCHIP	43	49
Pregnant Women	1	1
Persons with Disabilities	0	0
Other Coverage	0	0
Monthly Medical and MH Expenditures - All Funds	\$7,633	\$8,749
General Fund-Federal	\$3,857	\$4,472
General Fund-State and Other Sources	\$3,776	\$4,276

TOTAL

	January 2011	June 2011
Number of Employed Clients/Persons	30	29
Number Employed 0-91 Days with Firm	2	0
Number Employed 92-365 Days with Firm	5	4
Number Employed 366+ Days with Firm	23	25
Associated HCA Medical Clients	57	60
Family Medical	8	6
Children's Medical and SCHIP	48	53
Pregnant Women	1	1
Persons with Disabilities	0	0
Other Coverage	0	0
Monthly Medical and MH Expenditures - All Funds	\$10,868	\$10,818
General Fund-Federal	\$5,534	\$5,550
General Fund-State and Other Sources	\$5,334	\$5,268

DATA SOURCES: This report is based on the analysis of Automated Client Eligibility System (ACES) employer name data linked to ProviderOne eligibility data. ACES employer name information does not permit the identification of separately owned franchises operating under the same business name. The employer name information used in this report is self-reported; it is not a required element of the application for public assistance and is not independently verified by DSHS.

629. THE RAM

Clients or persons with dependents with HCA medical coverage, by type of coverage

Associated HCA medical clients and estimated medical and mental health expenditures

PREPARED BY: DSHS Research and Data Analysis Division, October 2012

Employed HCA medical clients and their HCA-covered dependents

	January 2011	June 2011
Number of Employed Clients	14	9
Number Employed 0-91 Days with Firm	1	1
Number Employed 92-365 Days with Firm	1	3
Number Employed 366+ Days with Firm	12	5
Associated HCA Medical Clients	28	11
Family Medical	18	4
Children's Medical and SCHIP	7	2
Pregnant Women	2	3
Persons with Disabilities	1	2
Other Coverage	0	0
Monthly Medical and MH Expenditures - All Funds	\$7,872	\$4,870
General Fund-Federal	\$4,030	\$2,434
General Fund-State and Other Sources	\$3,842	\$2,436

Non-client persons with HCA-covered dependents

	January 2011	June 2011
Number of Employed Persons	17	19
Number Employed 0-91 Days with Firm	1	0
Number Employed 92-365 Days with Firm	4	2
Number Employed 366+ Days with Firm	12	17
Associated HCA Medical Clients	26	37
Family Medical	0	3
Children's Medical and SCHIP	25	33
Pregnant Women	1	1
Persons with Disabilities	0	0
Other Coverage	0	0
Monthly Medical and MH Expenditures - All Funds	\$4,663	\$6,749
General Fund-Federal	\$2,470	\$3,568
General Fund-State and Other Sources	\$2,194	\$3,181

TOTAL

	January 2011	June 2011
Number of Employed Clients/Persons	31	28
Number Employed 0-91 Days with Firm	2	1
Number Employed 92-365 Days with Firm	5	5
Number Employed 366+ Days with Firm	24	22
Associated HCA Medical Clients	54	48
Family Medical	18	7
Children's Medical and SCHIP	32	35
Pregnant Women	3	4
Persons with Disabilities	1	2
Other Coverage	0	0
Monthly Medical and MH Expenditures - All Funds	\$12,536	\$11,619
General Fund-Federal	\$6,500	\$6,003
General Fund-State and Other Sources	\$6,036	\$5,617

DATA SOURCES: This report is based on the analysis of Automated Client Eligibility System (ACES) employer name data linked to ProviderOne eligibility data. ACES employer name information does not permit the identification of separately owned franchises operating under the same business name. The employer name information used in this report is self-reported; it is not a required element of the application for public assistance and is not independently verified by DSHS.

629. US HEALTHWORKS

Clients or persons with dependents with HCA medical coverage, by type of coverage

Associated HCA medical clients and estimated medical and mental health expenditures

PREPARED BY: DSHS Research and Data Analysis Division, October 2012

Employed HCA medical clients and their HCA-covered dependents

	January 2011	June 2011
Number of Employed Clients	8	7
Number Employed 0-91 Days with Firm	1	0
Number Employed 92-365 Days with Firm	2	1
Number Employed 366+ Days with Firm	5	6
Associated HCA Medical Clients	15	15
Family Medical	7	5
Children's Medical and SCHIP	5	7
Pregnant Women	3	3
Persons with Disabilities	0	0
Other Coverage	0	0
Monthly Medical and MH Expenditures - All Funds	\$5,255	\$4,994
General Fund-Federal	\$2,682	\$2,561
General Fund-State and Other Sources	\$2,573	\$2,433

Non-client persons with HCA-covered dependents

	January 2011	June 2011
Number of Employed Persons	24	20
Number Employed 0-91 Days with Firm	2	1
Number Employed 92-365 Days with Firm	5	4
Number Employed 366+ Days with Firm	17	15
Associated HCA Medical Clients	42	35
Family Medical	2	0
Children's Medical and SCHIP	38	34
Pregnant Women	1	1
Persons with Disabilities	1	0
Other Coverage	0	0
Monthly Medical and MH Expenditures - All Funds	\$7,875	\$6,309
General Fund-Federal	\$4,225	\$3,433
General Fund-State and Other Sources	\$3,650	\$2,876

TOTAL

	January 2011	June 2011
Number of Employed Clients/Persons	32	27
Number Employed 0-91 Days with Firm	3	1
Number Employed 92-365 Days with Firm	7	5
Number Employed 366+ Days with Firm	22	21
Associated HCA Medical Clients	57	50
Family Medical	9	5
Children's Medical and SCHIP	43	41
Pregnant Women	4	4
Persons with Disabilities	1	0
Other Coverage	0	0
Monthly Medical and MH Expenditures - All Funds	\$13,130	\$11,304
General Fund-Federal	\$6,907	\$5,994
General Fund-State and Other Sources	\$6,223	\$5,310

DATA SOURCES: This report is based on the analysis of Automated Client Eligibility System (ACES) employer name data linked to ProviderOne eligibility data. ACES employer name information does not permit the identification of separately owned franchises operating under the same business name. The employer name information used in this report is self-reported; it is not a required element of the application for public assistance and is not independently verified by DSHS.

629. WIS INTERNATIONAL

Clients or persons with dependents with HCA medical coverage, by type of coverage

Associated HCA medical clients and estimated medical and mental health expenditures

PREPARED BY: DSHS Research and Data Analysis Division, October 2012

Employed HCA medical clients and their HCA-covered dependents

	January 2011	June 2011
Number of Employed Clients	20	16
Number Employed 0-91 Days with Firm	1	4
Number Employed 92-365 Days with Firm	13	5
Number Employed 366+ Days with Firm	6	7
Associated HCA Medical Clients	41	38
Family Medical	32	38
Children's Medical and SCHIP	4	0
Pregnant Women	3	0
Persons with Disabilities	2	0
Other Coverage	0	0
Monthly Medical and MH Expenditures - All Funds	\$13,299	\$10,881
General Fund-Federal	\$6,729	\$5,541
General Fund-State and Other Sources	\$6,570	\$5,340

Non-client persons with HCA-covered dependents

	January 2011	June 2011
Number of Employed Persons	9	14
Number Employed 0-91 Days with Firm	0	1
Number Employed 92-365 Days with Firm	1	3
Number Employed 366+ Days with Firm	8	10
Associated HCA Medical Clients	10	15
Family Medical	1	2
Children's Medical and SCHIP	9	12
Pregnant Women	0	1
Persons with Disabilities	0	0
Other Coverage	0	0
Monthly Medical and MH Expenditures - All Funds	\$1,730	\$3,315
General Fund-Federal	\$923	\$1,705
General Fund-State and Other Sources	\$807	\$1,609

TOTAL

	January 2011	June 2011
Number of Employed Clients/Persons	29	30
Number Employed 0-91 Days with Firm	1	5
Number Employed 92-365 Days with Firm	14	8
Number Employed 366+ Days with Firm	14	17
Associated HCA Medical Clients	51	53
Family Medical	33	40
Children's Medical and SCHIP	13	12
Pregnant Women	3	1
Persons with Disabilities	2	0
Other Coverage	0	0
Monthly Medical and MH Expenditures - All Funds	\$15,029	\$14,196
General Fund-Federal	\$7,652	\$7,246
General Fund-State and Other Sources	\$7,377	\$6,950

DATA SOURCES: This report is based on the analysis of Automated Client Eligibility System (ACES) employer name data linked to ProviderOne eligibility data. ACES employer name information does not permit the identification of separately owned franchises operating under the same business name. The employer name information used in this report is self-reported; it is not a required element of the application for public assistance and is not independently verified by DSHS.

629. WORLD VISION

Clients or persons with dependents with HCA medical coverage, by type of coverage

Associated HCA medical clients and estimated medical and mental health expenditures

PREPARED BY: DSHS Research and Data Analysis Division, October 2012

Employed HCA medical clients and their HCA-covered dependents

	January 2011	June 2011
Number of Employed Clients	6	5
Number Employed 0-91 Days with Firm	0	1
Number Employed 92-365 Days with Firm	1	1
Number Employed 366+ Days with Firm	5	3
Associated HCA Medical Clients	11	12
Family Medical	5	5
Children's Medical and SCHIP	4	5
Pregnant Women	2	2
Persons with Disabilities	0	0
Other Coverage	0	0
Monthly Medical and MH Expenditures - All Funds	\$3,916	\$3,831
General Fund-Federal	\$2,002	\$1,965
General Fund-State and Other Sources	\$1,914	\$1,866

Non-client persons with HCA-covered dependents

	January 2011	June 2011
Number of Employed Persons	27	21
Number Employed 0-91 Days with Firm	0	0
Number Employed 92-365 Days with Firm	3	1
Number Employed 366+ Days with Firm	24	20
Associated HCA Medical Clients	55	50
Family Medical	1	4
Children's Medical and SCHIP	53	45
Pregnant Women	1	1
Persons with Disabilities	0	0
Other Coverage	0	0
Monthly Medical and MH Expenditures - All Funds	\$9,509	\$8,745
General Fund-Federal	\$5,200	\$4,751
General Fund-State and Other Sources	\$4,309	\$3,994

TOTAL

	January 2011	June 2011
Number of Employed Clients/Persons	33	26
Number Employed 0-91 Days with Firm	0	1
Number Employed 92-365 Days with Firm	4	2
Number Employed 366+ Days with Firm	29	23
Associated HCA Medical Clients	66	62
Family Medical	6	9
Children's Medical and SCHIP	57	50
Pregnant Women	3	3
Persons with Disabilities	0	0
Other Coverage	0	0
Monthly Medical and MH Expenditures - All Funds	\$13,425	\$12,575
General Fund-Federal	\$7,202	\$6,716
General Fund-State and Other Sources	\$6,223	\$5,860

DATA SOURCES: This report is based on the analysis of Automated Client Eligibility System (ACES) employer name data linked to ProviderOne eligibility data. ACES employer name information does not permit the identification of separately owned franchises operating under the same business name. The employer name information used in this report is self-reported; it is not a required element of the application for public assistance and is not independently verified by DSHS.

643. ACE CASH EXPRESS

Clients or persons with dependents with HCA medical coverage, by type of coverage

Associated HCA medical clients and estimated medical and mental health expenditures

PREPARED BY: DSHS Research and Data Analysis Division, October 2012

Employed HCA medical clients and their HCA-covered dependents

	January 2011	June 2011
Number of Employed Clients	12	10
Number Employed 0-91 Days with Firm	1	1
Number Employed 92-365 Days with Firm	2	2
Number Employed 366+ Days with Firm	9	7
Associated HCA Medical Clients	29	24
Family Medical	17	10
Children's Medical and SCHIP	8	11
Pregnant Women	4	3
Persons with Disabilities	0	0
Other Coverage	0	0
Monthly Medical and MH Expenditures - All Funds	\$9,014	\$6,985
General Fund-Federal	\$4,606	\$3,599
General Fund-State and Other Sources	\$4,408	\$3,386

Non-client persons with HCA-covered dependents

	January 2011	June 2011
Number of Employed Persons	17	19
Number Employed 0-91 Days with Firm	0	0
Number Employed 92-365 Days with Firm	1	3
Number Employed 366+ Days with Firm	16	16
Associated HCA Medical Clients	28	30
Family Medical	3	1
Children's Medical and SCHIP	25	29
Pregnant Women	0	0
Persons with Disabilities	0	0
Other Coverage	0	0
Monthly Medical and MH Expenditures - All Funds	\$5,039	\$5,104
General Fund-Federal	\$2,728	\$2,785
General Fund-State and Other Sources	\$2,311	\$2,319

TOTAL

	January 2011	June 2011
Number of Employed Clients/Persons	29	29
Number Employed 0-91 Days with Firm	1	1
Number Employed 92-365 Days with Firm	3	5
Number Employed 366+ Days with Firm	25	23
Associated HCA Medical Clients	57	54
Family Medical	20	11
Children's Medical and SCHIP	33	40
Pregnant Women	4	3
Persons with Disabilities	0	0
Other Coverage	0	0
Monthly Medical and MH Expenditures - All Funds	\$14,054	\$12,089
General Fund-Federal	\$7,335	\$6,385
General Fund-State and Other Sources	\$6,719	\$5,705

DATA SOURCES: This report is based on the analysis of Automated Client Eligibility System (ACES) employer name data linked to ProviderOne eligibility data. ACES employer name information does not permit the identification of separately owned franchises operating under the same business name. The employer name information used in this report is self-reported; it is not a required element of the application for public assistance and is not independently verified by DSHS.

643. CASCADIAN BUILDING

Clients or persons with dependents with HCA medical coverage, by type of coverage

Associated HCA medical clients and estimated medical and mental health expenditures

PREPARED BY: DSHS Research and Data Analysis Division, October 2012

Employed HCA medical clients and their HCA-covered dependents

	January 2011	June 2011
Number of Employed Clients	6	4
Number Employed 0-91 Days with Firm	1	0
Number Employed 92-365 Days with Firm	1	0
Number Employed 366+ Days with Firm	4	4
Associated HCA Medical Clients	13	9
Family Medical	5	2
Children's Medical and SCHIP	8	6
Pregnant Women	0	1
Persons with Disabilities	0	0
Other Coverage	0	0
Monthly Medical and MH Expenditures - All Funds	\$2,642	\$2,400
General Fund-Federal	\$1,393	\$1,250
General Fund-State and Other Sources	\$1,248	\$1,150

Non-client persons with HCA-covered dependents

	January 2011	June 2011
Number of Employed Persons	27	21
Number Employed 0-91 Days with Firm	0	0
Number Employed 92-365 Days with Firm	4	1
Number Employed 366+ Days with Firm	23	20
Associated HCA Medical Clients	53	44
Family Medical	0	2
Children's Medical and SCHIP	52	42
Pregnant Women	0	0
Persons with Disabilities	1	0
Other Coverage	0	0
Monthly Medical and MH Expenditures - All Funds	\$9,140	\$6,926
General Fund-Federal	\$4,767	\$3,662
General Fund-State and Other Sources	\$4,373	\$3,264

TOTAL

	January 2011	June 2011
Number of Employed Clients/Persons	33	25
Number Employed 0-91 Days with Firm	1	0
Number Employed 92-365 Days with Firm	5	1
Number Employed 366+ Days with Firm	27	24
Associated HCA Medical Clients	66	53
Family Medical	5	4
Children's Medical and SCHIP	60	48
Pregnant Women	0	1
Persons with Disabilities	1	0
Other Coverage	0	0
Monthly Medical and MH Expenditures - All Funds	\$11,781	\$9,326
General Fund-Federal	\$6,160	\$4,913
General Fund-State and Other Sources	\$5,621	\$4,413

DATA SOURCES: This report is based on the analysis of Automated Client Eligibility System (ACES) employer name data linked to ProviderOne eligibility data. ACES employer name information does not permit the identification of separately owned franchises operating under the same business name. The employer name information used in this report is self-reported; it is not a required element of the application for public assistance and is not independently verified by DSHS.

643. CENTER PARTNERS

Clients or persons with dependents with HCA medical coverage, by type of coverage

Associated HCA medical clients and estimated medical and mental health expenditures

PREPARED BY: DSHS Research and Data Analysis Division, October 2012

Employed HCA medical clients and their HCA-covered dependents

	January 2011	June 2011
Number of Employed Clients	14	13
Number Employed 0-91 Days with Firm	7	6
Number Employed 92-365 Days with Firm	4	4
Number Employed 366+ Days with Firm	3	3
Associated HCA Medical Clients	32	30
Family Medical	27	24
Children's Medical and SCHIP	5	3
Pregnant Women	0	2
Persons with Disabilities	0	1
Other Coverage	0	0
Monthly Medical and MH Expenditures - All Funds	\$8,844	\$10,234
General Fund-Federal	\$4,534	\$5,231
General Fund-State and Other Sources	\$4,311	\$5,003

Non-client persons with HCA-covered dependents

	January 2011	June 2011
Number of Employed Persons	16	15
Number Employed 0-91 Days with Firm	2	2
Number Employed 92-365 Days with Firm	8	6
Number Employed 366+ Days with Firm	6	7
Associated HCA Medical Clients	24	23
Family Medical	0	0
Children's Medical and SCHIP	24	22
Pregnant Women	0	1
Persons with Disabilities	0	0
Other Coverage	0	0
Monthly Medical and MH Expenditures - All Funds	\$3,904	\$4,417
General Fund-Federal	\$2,133	\$2,374
General Fund-State and Other Sources	\$1,771	\$2,043

TOTAL

	January 2011	June 2011
Number of Employed Clients/Persons	30	28
Number Employed 0-91 Days with Firm	9	8
Number Employed 92-365 Days with Firm	12	10
Number Employed 366+ Days with Firm	9	10
Associated HCA Medical Clients	56	53
Family Medical	27	24
Children's Medical and SCHIP	29	25
Pregnant Women	0	3
Persons with Disabilities	0	1
Other Coverage	0	0
Monthly Medical and MH Expenditures - All Funds	\$12,748	\$14,651
General Fund-Federal	\$6,666	\$7,604
General Fund-State and Other Sources	\$6,082	\$7,046

DATA SOURCES: This report is based on the analysis of Automated Client Eligibility System (ACES) employer name data linked to ProviderOne eligibility data. ACES employer name information does not permit the identification of separately owned franchises operating under the same business name. The employer name information used in this report is self-reported; it is not a required element of the application for public assistance and is not independently verified by DSHS.

643. FRITO-LAY

Clients or persons with dependents with HCA medical coverage, by type of coverage

Associated HCA medical clients and estimated medical and mental health expenditures

PREPARED BY: DSHS Research and Data Analysis Division, October 2012

Employed HCA medical clients and their HCA-covered dependents

	January 2011	June 2011
Number of Employed Clients	4	5
Number Employed 0-91 Days with Firm	0	0
Number Employed 92-365 Days with Firm	1	1
Number Employed 366+ Days with Firm	3	4
Associated HCA Medical Clients	4	7
Family Medical	2	3
Children's Medical and SCHIP	1	2
Pregnant Women	1	1
Persons with Disabilities	0	1
Other Coverage	0	0
Monthly Medical and MH Expenditures - All Funds	\$1,587	\$2,952
General Fund-Federal	\$806	\$1,496
General Fund-State and Other Sources	\$781	\$1,456

Non-client persons with HCA-covered dependents

	January 2011	June 2011
Number of Employed Persons	26	23
Number Employed 0-91 Days with Firm	0	0
Number Employed 92-365 Days with Firm	6	3
Number Employed 366+ Days with Firm	20	20
Associated HCA Medical Clients	67	50
Family Medical	3	4
Children's Medical and SCHIP	62	46
Pregnant Women	2	0
Persons with Disabilities	0	0
Other Coverage	0	0
Monthly Medical and MH Expenditures - All Funds	\$12,715	\$8,853
General Fund-Federal	\$6,948	\$4,901
General Fund-State and Other Sources	\$5,767	\$3,952

TOTAL

	January 2011	June 2011
Number of Employed Clients/Persons	30	28
Number Employed 0-91 Days with Firm	0	0
Number Employed 92-365 Days with Firm	7	4
Number Employed 366+ Days with Firm	23	24
Associated HCA Medical Clients	71	57
Family Medical	5	7
Children's Medical and SCHIP	63	48
Pregnant Women	3	1
Persons with Disabilities	0	1
Other Coverage	0	0
Monthly Medical and MH Expenditures - All Funds	\$14,302	\$11,805
General Fund-Federal	\$7,754	\$6,396
General Fund-State and Other Sources	\$6,548	\$5,408

DATA SOURCES: This report is based on the analysis of Automated Client Eligibility System (ACES) employer name data linked to ProviderOne eligibility data. ACES employer name information does not permit the identification of separately owned franchises operating under the same business name. The employer name information used in this report is self-reported; it is not a required element of the application for public assistance and is not independently verified by DSHS.

643. GENIE MANUFACTURING

Clients or persons with dependents with HCA medical coverage, by type of coverage

Associated HCA medical clients and estimated medical and mental health expenditures

PREPARED BY: DSHS Research and Data Analysis Division, October 2012

Employed HCA medical clients and their HCA-covered dependents

	January 2011	June 2011
Number of Employed Clients	1	2
Number Employed 0-91 Days with Firm	0	0
Number Employed 92-365 Days with Firm	0	0
Number Employed 366+ Days with Firm	1	2
Associated HCA Medical Clients	3	4
Family Medical	0	0
Children's Medical and SCHIP	2	3
Pregnant Women	1	1
Persons with Disabilities	0	0
Other Coverage	0	0
Monthly Medical and MH Expenditures - All Funds	\$1,164	\$1,326
General Fund-Federal	\$597	\$685
General Fund-State and Other Sources	\$567	\$641

Non-client persons with HCA-covered dependents

	January 2011	June 2011
Number of Employed Persons	28	27
Number Employed 0-91 Days with Firm	0	0
Number Employed 92-365 Days with Firm	0	2
Number Employed 366+ Days with Firm	28	25
Associated HCA Medical Clients	64	69
Family Medical	0	0
Children's Medical and SCHIP	60	67
Pregnant Women	4	2
Persons with Disabilities	0	0
Other Coverage	0	0
Monthly Medical and MH Expenditures - All Funds	\$12,755	\$12,215
General Fund-Federal	\$6,893	\$6,606
General Fund-State and Other Sources	\$5,862	\$5,608

TOTAL

	January 2011	June 2011
Number of Employed Clients/Persons	29	29
Number Employed 0-91 Days with Firm	0	0
Number Employed 92-365 Days with Firm	0	2
Number Employed 366+ Days with Firm	29	27
Associated HCA Medical Clients	67	73
Family Medical	0	0
Children's Medical and SCHIP	62	70
Pregnant Women	5	3
Persons with Disabilities	0	0
Other Coverage	0	0
Monthly Medical and MH Expenditures - All Funds	\$13,919	\$13,541
General Fund-Federal	\$7,490	\$7,292
General Fund-State and Other Sources	\$6,429	\$6,249

DATA SOURCES: This report is based on the analysis of Automated Client Eligibility System (ACES) employer name data linked to ProviderOne eligibility data. ACES employer name information does not permit the identification of separately owned franchises operating under the same business name. The employer name information used in this report is self-reported; it is not a required element of the application for public assistance and is not independently verified by DSHS.

643. GONZAGA UNIVERSITY

Clients or persons with dependents with HCA medical coverage, by type of coverage

Associated HCA medical clients and estimated medical and mental health expenditures

PREPARED BY: DSHS Research and Data Analysis Division, October 2012

Employed HCA medical clients and their HCA-covered dependents

	January 2011	June 2011
Number of Employed Clients	2	3
Number Employed 0-91 Days with Firm	0	0
Number Employed 92-365 Days with Firm	1	1
Number Employed 366+ Days with Firm	1	2
Associated HCA Medical Clients	1	4
Family Medical	0	3
Children's Medical and SCHIP	0	0
Pregnant Women	0	0
Persons with Disabilities	1	1
Other Coverage	0	0
Monthly Medical and MH Expenditures - All Funds	\$281	\$1,283
General Fund-Federal	\$139	\$649
General Fund-State and Other Sources	\$142	\$634

Non-client persons with HCA-covered dependents

	January 2011	June 2011
Number of Employed Persons	27	26
Number Employed 0-91 Days with Firm	0	0
Number Employed 92-365 Days with Firm	4	5
Number Employed 366+ Days with Firm	23	21
Associated HCA Medical Clients	55	52
Family Medical	2	0
Children's Medical and SCHIP	52	52
Pregnant Women	1	0
Persons with Disabilities	0	0
Other Coverage	0	0
Monthly Medical and MH Expenditures - All Funds	\$9,228	\$7,922
General Fund-Federal	\$5,188	\$4,485
General Fund-State and Other Sources	\$4,040	\$3,437

TOTAL

	January 2011	June 2011
Number of Employed Clients/Persons	29	29
Number Employed 0-91 Days with Firm	0	0
Number Employed 92-365 Days with Firm	5	6
Number Employed 366+ Days with Firm	24	23
Associated HCA Medical Clients	56	56
Family Medical	2	3
Children's Medical and SCHIP	52	52
Pregnant Women	1	0
Persons with Disabilities	1	1
Other Coverage	0	0
Monthly Medical and MH Expenditures - All Funds	\$9,509	\$9,206
General Fund-Federal	\$5,327	\$5,134
General Fund-State and Other Sources	\$4,182	\$4,071

DATA SOURCES: This report is based on the analysis of Automated Client Eligibility System (ACES) employer name data linked to ProviderOne eligibility data. ACES employer name information does not permit the identification of separately owned franchises operating under the same business name. The employer name information used in this report is self-reported; it is not a required element of the application for public assistance and is not independently verified by DSHS.

643. NAVOS

Clients or persons with dependents with HCA medical coverage, by type of coverage

Associated HCA medical clients and estimated medical and mental health expenditures

PREPARED BY: DSHS Research and Data Analysis Division, October 2012

Employed HCA medical clients and their HCA-covered dependents

	January 2011	June 2011
Number of Employed Clients	11	11
Number Employed 0-91 Days with Firm	0	1
Number Employed 92-365 Days with Firm	1	3
Number Employed 366+ Days with Firm	10	7
Associated HCA Medical Clients	21	18
Family Medical	11	7
Children's Medical and SCHIP	1	3
Pregnant Women	0	2
Persons with Disabilities	9	6
Other Coverage	0	0
Monthly Medical and MH Expenditures - All Funds	\$7,959	\$7,044
General Fund-Federal	\$3,983	\$3,542
General Fund-State and Other Sources	\$3,976	\$3,502

Non-client persons with HCA-covered dependents

	January 2011	June 2011
Number of Employed Persons	15	21
Number Employed 0-91 Days with Firm	0	0
Number Employed 92-365 Days with Firm	1	2
Number Employed 366+ Days with Firm	14	19
Associated HCA Medical Clients	29	36
Family Medical	0	0
Children's Medical and SCHIP	29	36
Pregnant Women	0	0
Persons with Disabilities	0	0
Other Coverage	0	0
Monthly Medical and MH Expenditures - All Funds	\$4,539	\$5,737
General Fund-Federal	\$2,555	\$3,185
General Fund-State and Other Sources	\$1,984	\$2,552

TOTAL

	January 2011	June 2011
Number of Employed Clients/Persons	26	32
Number Employed 0-91 Days with Firm	0	1
Number Employed 92-365 Days with Firm	2	5
Number Employed 366+ Days with Firm	24	26
Associated HCA Medical Clients	50	54
Family Medical	11	7
Children's Medical and SCHIP	30	39
Pregnant Women	0	2
Persons with Disabilities	9	6
Other Coverage	0	0
Monthly Medical and MH Expenditures - All Funds	\$12,498	\$12,781
General Fund-Federal	\$6,538	\$6,726
General Fund-State and Other Sources	\$5,960	\$6,054

DATA SOURCES: This report is based on the analysis of Automated Client Eligibility System (ACES) employer name data linked to ProviderOne eligibility data. ACES employer name information does not permit the identification of separately owned franchises operating under the same business name. The employer name information used in this report is self-reported; it is not a required element of the application for public assistance and is not independently verified by DSHS.

643. SENIOR SERVICES

Clients or persons with dependents with HCA medical coverage, by type of coverage

Associated HCA medical clients and estimated medical and mental health expenditures

PREPARED BY: DSHS Research and Data Analysis Division, October 2012

Employed HCA medical clients and their HCA-covered dependents

	January 2011	June 2011
Number of Employed Clients	10	8
Number Employed 0-91 Days with Firm	0	2
Number Employed 92-365 Days with Firm	3	1
Number Employed 366+ Days with Firm	7	5
Associated HCA Medical Clients	21	18
Family Medical	18	4
Children's Medical and SCHIP	1	10
Pregnant Women	0	1
Persons with Disabilities	1	2
Other Coverage	1	1
Monthly Medical and MH Expenditures - All Funds	\$5,483	\$5,710
General Fund-Federal	\$2,731	\$2,882
General Fund-State and Other Sources	\$2,751	\$2,828

Non-client persons with HCA-covered dependents

	January 2011	June 2011
Number of Employed Persons	19	21
Number Employed 0-91 Days with Firm	0	0
Number Employed 92-365 Days with Firm	3	4
Number Employed 366+ Days with Firm	16	17
Associated HCA Medical Clients	36	30
Family Medical	1	1
Children's Medical and SCHIP	33	27
Pregnant Women	1	0
Persons with Disabilities	1	2
Other Coverage	0	0
Monthly Medical and MH Expenditures - All Funds	\$7,229	\$6,103
General Fund-Federal	\$3,860	\$3,259
General Fund-State and Other Sources	\$3,369	\$2,844

TOTAL

	January 2011	June 2011
Number of Employed Clients/Persons	29	29
Number Employed 0-91 Days with Firm	0	2
Number Employed 92-365 Days with Firm	6	5
Number Employed 366+ Days with Firm	23	22
Associated HCA Medical Clients	57	48
Family Medical	19	5
Children's Medical and SCHIP	34	37
Pregnant Women	1	1
Persons with Disabilities	2	4
Other Coverage	1	1
Monthly Medical and MH Expenditures - All Funds	\$12,712	\$11,813
General Fund-Federal	\$6,591	\$6,141
General Fund-State and Other Sources	\$6,121	\$5,672

DATA SOURCES: This report is based on the analysis of Automated Client Eligibility System (ACES) employer name data linked to ProviderOne eligibility data. ACES employer name information does not permit the identification of separately owned franchises operating under the same business name. The employer name information used in this report is self-reported; it is not a required element of the application for public assistance and is not independently verified by DSHS.

651. CENTRAL WA COMP MENTAL HEALTH

Clients or persons with dependents with HCA medical coverage, by type of coverage

Associated HCA medical clients and estimated medical and mental health expenditures

PREPARED BY: DSHS Research and Data Analysis Division, October 2012

Employed HCA medical clients and their HCA-covered dependents

	January 2011	June 2011
Number of Employed Clients	13	12
Number Employed 0-91 Days with Firm	0	0
Number Employed 92-365 Days with Firm	0	0
Number Employed 366+ Days with Firm	13	12
Associated HCA Medical Clients	21	12
Family Medical	8	2
Children's Medical and SCHIP	5	3
Pregnant Women	2	1
Persons with Disabilities	6	6
Other Coverage	0	0
Monthly Medical and MH Expenditures - All Funds	\$8,291	\$5,370
General Fund-Federal	\$4,182	\$2,690
General Fund-State and Other Sources	\$4,109	\$2,680

Non-client persons with HCA-covered dependents

	January 2011	June 2011
Number of Employed Persons	18	14
Number Employed 0-91 Days with Firm	1	0
Number Employed 92-365 Days with Firm	3	2
Number Employed 366+ Days with Firm	14	12
Associated HCA Medical Clients	36	24
Family Medical	0	0
Children's Medical and SCHIP	33	23
Pregnant Women	2	0
Persons with Disabilities	1	1
Other Coverage	0	0
Monthly Medical and MH Expenditures - All Funds	\$7,912	\$4,609
General Fund-Federal	\$4,222	\$2,495
General Fund-State and Other Sources	\$3,691	\$2,114

TOTAL

	January 2011	June 2011
Number of Employed Clients/Persons	31	26
Number Employed 0-91 Days with Firm	1	0
Number Employed 92-365 Days with Firm	3	2
Number Employed 366+ Days with Firm	27	24
Associated HCA Medical Clients	57	36
Family Medical	8	2
Children's Medical and SCHIP	38	26
Pregnant Women	4	1
Persons with Disabilities	7	7
Other Coverage	0	0
Monthly Medical and MH Expenditures - All Funds	\$16,203	\$9,979
General Fund-Federal	\$8,403	\$5,186
General Fund-State and Other Sources	\$7,800	\$4,793

DATA SOURCES: This report is based on the analysis of Automated Client Eligibility System (ACES) employer name data linked to ProviderOne eligibility data. ACES employer name information does not permit the identification of separately owned franchises operating under the same business name. The employer name information used in this report is self-reported; it is not a required element of the application for public assistance and is not independently verified by DSHS.

651. RUBY TUESDAY

Clients or persons with dependents with HCA medical coverage, by type of coverage

Associated HCA medical clients and estimated medical and mental health expenditures

PREPARED BY: DSHS Research and Data Analysis Division, October 2012

Employed HCA medical clients and their HCA-covered dependents

	January 2011	June 2011
Number of Employed Clients	26	8
Number Employed 0-91 Days with Firm	3	0
Number Employed 92-365 Days with Firm	10	3
Number Employed 366+ Days with Firm	13	5
Associated HCA Medical Clients	27	8
Family Medical	19	4
Children's Medical and SCHIP	0	0
Pregnant Women	3	2
Persons with Disabilities	5	2
Other Coverage	0	0
Monthly Medical and MH Expenditures - All Funds	\$11,886	\$4,421
General Fund-Federal	\$5,971	\$2,212
General Fund-State and Other Sources	\$5,915	\$2,208

Non-client persons with HCA-covered dependents

	January 2011	June 2011
Number of Employed Persons	18	5
Number Employed 0-91 Days with Firm	1	1
Number Employed 92-365 Days with Firm	4	1
Number Employed 366+ Days with Firm	13	3
Associated HCA Medical Clients	27	8
Family Medical	1	1
Children's Medical and SCHIP	23	6
Pregnant Women	1	1
Persons with Disabilities	2	0
Other Coverage	0	0
Monthly Medical and MH Expenditures - All Funds	\$6,543	\$1,983
General Fund-Federal	\$3,459	\$1,038
General Fund-State and Other Sources	\$3,085	\$945

TOTAL

	January 2011	June 2011
Number of Employed Clients/Persons	44	13
Number Employed 0-91 Days with Firm	4	1
Number Employed 92-365 Days with Firm	14	4
Number Employed 366+ Days with Firm	26	8
Associated HCA Medical Clients	54	16
Family Medical	20	5
Children's Medical and SCHIP	23	6
Pregnant Women	4	3
Persons with Disabilities	7	2
Other Coverage	0	0
Monthly Medical and MH Expenditures - All Funds	\$18,430	\$6,404
General Fund-Federal	\$9,430	\$3,250
General Fund-State and Other Sources	\$9,000	\$3,154

DATA SOURCES: This report is based on the analysis of Automated Client Eligibility System (ACES) employer name data linked to ProviderOne eligibility data. ACES employer name information does not permit the identification of separately owned franchises operating under the same business name. The employer name information used in this report is self-reported; it is not a required element of the application for public assistance and is not independently verified by DSHS.

653. CANTERBURY HOUSE

Clients or persons with dependents with HCA medical coverage, by type of coverage

Associated HCA medical clients and estimated medical and mental health expenditures

PREPARED BY: DSHS Research and Data Analysis Division, October 2012

Employed HCA medical clients and their HCA-covered dependents

	January 2011	June 2011
Number of Employed Clients	16	17
Number Employed 0-91 Days with Firm	4	7
Number Employed 92-365 Days with Firm	7	5
Number Employed 366+ Days with Firm	5	5
Associated HCA Medical Clients	33	32
Family Medical	20	21
Children's Medical and SCHIP	10	11
Pregnant Women	3	0
Persons with Disabilities	0	0
Other Coverage	0	0
Monthly Medical and MH Expenditures - All Funds	\$9,256	\$7,568
General Fund-Federal	\$4,749	\$3,920
General Fund-State and Other Sources	\$4,507	\$3,648

Non-client persons with HCA-covered dependents

	January 2011	June 2011
Number of Employed Persons	9	14
Number Employed 0-91 Days with Firm	1	2
Number Employed 92-365 Days with Firm	6	8
Number Employed 366+ Days with Firm	2	4
Associated HCA Medical Clients	16	31
Family Medical	3	14
Children's Medical and SCHIP	13	17
Pregnant Women	0	0
Persons with Disabilities	0	0
Other Coverage	0	0
Monthly Medical and MH Expenditures - All Funds	\$2,621	\$5,131
General Fund-Federal	\$1,413	\$2,715
General Fund-State and Other Sources	\$1,208	\$2,416

TOTAL

	January 2011	June 2011
Number of Employed Clients/Persons	25	31
Number Employed 0-91 Days with Firm	5	9
Number Employed 92-365 Days with Firm	13	13
Number Employed 366+ Days with Firm	7	9
Associated HCA Medical Clients	49	63
Family Medical	23	35
Children's Medical and SCHIP	23	28
Pregnant Women	3	0
Persons with Disabilities	0	0
Other Coverage	0	0
Monthly Medical and MH Expenditures - All Funds	\$11,877	\$12,699
General Fund-Federal	\$6,163	\$6,635
General Fund-State and Other Sources	\$5,715	\$6,064

DATA SOURCES: This report is based on the analysis of Automated Client Eligibility System (ACES) employer name data linked to ProviderOne eligibility data. ACES employer name information does not permit the identification of separately owned franchises operating under the same business name. The employer name information used in this report is self-reported; it is not a required element of the application for public assistance and is not independently verified by DSHS.

653. CHIEF ORCHARDS

Clients or persons with dependents with HCA medical coverage, by type of coverage

Associated HCA medical clients and estimated medical and mental health expenditures

PREPARED BY: DSHS Research and Data Analysis Division, October 2012

Employed HCA medical clients and their HCA-covered dependents

	January 2011	June 2011
Number of Employed Clients	5	4
Number Employed 0-91 Days with Firm	0	0
Number Employed 92-365 Days with Firm	0	0
Number Employed 366+ Days with Firm	5	4
Associated HCA Medical Clients	5	7
Family Medical	0	0
Children's Medical and SCHIP	3	6
Pregnant Women	2	1
Persons with Disabilities	0	0
Other Coverage	0	0
Monthly Medical and MH Expenditures - All Funds	\$2,165	\$1,814
General Fund-Federal	\$1,104	\$952
General Fund-State and Other Sources	\$1,061	\$862

Non-client persons with HCA-covered dependents

	January 2011	June 2011
Number of Employed Persons	28	19
Number Employed 0-91 Days with Firm	1	1
Number Employed 92-365 Days with Firm	2	3
Number Employed 366+ Days with Firm	25	15
Associated HCA Medical Clients	46	35
Family Medical	6	6
Children's Medical and SCHIP	39	27
Pregnant Women	1	2
Persons with Disabilities	0	0
Other Coverage	0	0
Monthly Medical and MH Expenditures - All Funds	\$7,614	\$6,592
General Fund-Federal	\$3,694	\$3,128
General Fund-State and Other Sources	\$3,920	\$3,464

TOTAL

	January 2011	June 2011
Number of Employed Clients/Persons	33	23
Number Employed 0-91 Days with Firm	1	1
Number Employed 92-365 Days with Firm	2	3
Number Employed 366+ Days with Firm	30	19
Associated HCA Medical Clients	51	42
Family Medical	6	6
Children's Medical and SCHIP	42	33
Pregnant Women	3	3
Persons with Disabilities	0	0
Other Coverage	0	0
Monthly Medical and MH Expenditures - All Funds	\$9,779	\$8,406
General Fund-Federal	\$4,798	\$4,080
General Fund-State and Other Sources	\$4,981	\$4,326

DATA SOURCES: This report is based on the analysis of Automated Client Eligibility System (ACES) employer name data linked to ProviderOne eligibility data. ACES employer name information does not permit the identification of separately owned franchises operating under the same business name. The employer name information used in this report is self-reported; it is not a required element of the application for public assistance and is not independently verified by DSHS.

653. LANDMARK CARE CENTER

Clients or persons with dependents with HCA medical coverage, by type of coverage

Associated HCA medical clients and estimated medical and mental health expenditures

PREPARED BY: DSHS Research and Data Analysis Division, October 2012

Employed HCA medical clients and their HCA-covered dependents

	January 2011	June 2011
Number of Employed Clients	18	10
Number Employed 0-91 Days with Firm	2	1
Number Employed 92-365 Days with Firm	4	3
Number Employed 366+ Days with Firm	12	6
Associated HCA Medical Clients	38	10
Family Medical	14	4
Children's Medical and SCHIP	20	6
Pregnant Women	4	0
Persons with Disabilities	0	0
Other Coverage	0	0
Monthly Medical and MH Expenditures - All Funds	\$9,964	\$2,147
General Fund-Federal	\$5,162	\$1,130
General Fund-State and Other Sources	\$4,802	\$1,018

Non-client persons with HCA-covered dependents

	January 2011	June 2011
Number of Employed Persons	14	14
Number Employed 0-91 Days with Firm	0	0
Number Employed 92-365 Days with Firm	4	1
Number Employed 366+ Days with Firm	10	13
Associated HCA Medical Clients	16	24
Family Medical	1	1
Children's Medical and SCHIP	14	23
Pregnant Women	1	0
Persons with Disabilities	0	0
Other Coverage	0	0
Monthly Medical and MH Expenditures - All Funds	\$3,223	\$3,760
General Fund-Federal	\$1,671	\$2,041
General Fund-State and Other Sources	\$1,552	\$1,719

TOTAL

	January 2011	June 2011
Number of Employed Clients/Persons	32	24
Number Employed 0-91 Days with Firm	2	1
Number Employed 92-365 Days with Firm	8	4
Number Employed 366+ Days with Firm	22	19
Associated HCA Medical Clients	54	34
Family Medical	15	5
Children's Medical and SCHIP	34	29
Pregnant Women	5	0
Persons with Disabilities	0	0
Other Coverage	0	0
Monthly Medical and MH Expenditures - All Funds	\$13,187	\$5,907
General Fund-Federal	\$6,833	\$3,171
General Fund-State and Other Sources	\$6,354	\$2,737

DATA SOURCES: This report is based on the analysis of Automated Client Eligibility System (ACES) employer name data linked to ProviderOne eligibility data. ACES employer name information does not permit the identification of separately owned franchises operating under the same business name. The employer name information used in this report is self-reported; it is not a required element of the application for public assistance and is not independently verified by DSHS.

653. OLD SPAGHETTI FACTORY

Clients or persons with dependents with HCA medical coverage, by type of coverage

Associated HCA medical clients and estimated medical and mental health expenditures

PREPARED BY: DSHS Research and Data Analysis Division, October 2012

Employed HCA medical clients and their HCA-covered dependents

	January 2011	June 2011
Number of Employed Clients	14	17
Number Employed 0-91 Days with Firm	1	2
Number Employed 92-365 Days with Firm	3	3
Number Employed 366+ Days with Firm	10	12
Associated HCA Medical Clients	28	33
Family Medical	7	16
Children's Medical and SCHIP	16	14
Pregnant Women	4	2
Persons with Disabilities	1	1
Other Coverage	0	0
Monthly Medical and MH Expenditures - All Funds	\$8,916	\$9,178
General Fund-Federal	\$4,593	\$4,731
General Fund-State and Other Sources	\$4,323	\$4,448

Non-client persons with HCA-covered dependents

	January 2011	June 2011
Number of Employed Persons	14	11
Number Employed 0-91 Days with Firm	0	0
Number Employed 92-365 Days with Firm	2	0
Number Employed 366+ Days with Firm	12	11
Associated HCA Medical Clients	21	18
Family Medical	1	0
Children's Medical and SCHIP	17	16
Pregnant Women	2	1
Persons with Disabilities	1	1
Other Coverage	0	0
Monthly Medical and MH Expenditures - All Funds	\$5,447	\$4,277
General Fund-Federal	\$2,811	\$2,218
General Fund-State and Other Sources	\$2,636	\$2,060

TOTAL

	January 2011	June 2011
Number of Employed Clients/Persons	28	28
Number Employed 0-91 Days with Firm	1	2
Number Employed 92-365 Days with Firm	5	3
Number Employed 366+ Days with Firm	22	23
Associated HCA Medical Clients	49	51
Family Medical	8	16
Children's Medical and SCHIP	33	30
Pregnant Women	6	3
Persons with Disabilities	2	2
Other Coverage	0	0
Monthly Medical and MH Expenditures - All Funds	\$14,363	\$13,455
General Fund-Federal	\$7,404	\$6,948
General Fund-State and Other Sources	\$6,959	\$6,507

DATA SOURCES: This report is based on the analysis of Automated Client Eligibility System (ACES) employer name data linked to ProviderOne eligibility data. ACES employer name information does not permit the identification of separately owned franchises operating under the same business name. The employer name information used in this report is self-reported; it is not a required element of the application for public assistance and is not independently verified by DSHS.

653. PRINCE TELECOM INC

Clients or persons with dependents with HCA medical coverage, by type of coverage

Associated HCA medical clients and estimated medical and mental health expenditures

PREPARED BY: DSHS Research and Data Analysis Division, October 2012

Employed HCA medical clients and their HCA-covered dependents

	January 2011	June 2011
Number of Employed Clients	6	4
Number Employed 0-91 Days with Firm	2	0
Number Employed 92-365 Days with Firm	2	2
Number Employed 366+ Days with Firm	2	2
Associated HCA Medical Clients	16	16
Family Medical	11	14
Children's Medical and SCHIP	5	1
Pregnant Women	0	1
Persons with Disabilities	0	0
Other Coverage	0	0
Monthly Medical and MH Expenditures - All Funds	\$4,654	\$4,853
General Fund-Federal	\$2,400	\$2,469
General Fund-State and Other Sources	\$2,254	\$2,384

Non-client persons with HCA-covered dependents

	January 2011	June 2011
Number of Employed Persons	21	25
Number Employed 0-91 Days with Firm	0	0
Number Employed 92-365 Days with Firm	6	11
Number Employed 366+ Days with Firm	15	14
Associated HCA Medical Clients	46	51
Family Medical	2	2
Children's Medical and SCHIP	42	49
Pregnant Women	2	0
Persons with Disabilities	0	0
Other Coverage	0	0
Monthly Medical and MH Expenditures - All Funds	\$9,134	\$8,596
General Fund-Federal	\$4,969	\$4,753
General Fund-State and Other Sources	\$4,165	\$3,843

TOTAL

	January 2011	June 2011
Number of Employed Clients/Persons	27	29
Number Employed 0-91 Days with Firm	2	0
Number Employed 92-365 Days with Firm	8	13
Number Employed 366+ Days with Firm	17	16
Associated HCA Medical Clients	62	67
Family Medical	13	16
Children's Medical and SCHIP	47	50
Pregnant Women	2	1
Persons with Disabilities	0	0
Other Coverage	0	0
Monthly Medical and MH Expenditures - All Funds	\$13,788	\$13,449
General Fund-Federal	\$7,369	\$7,223
General Fund-State and Other Sources	\$6,419	\$6,227

DATA SOURCES: This report is based on the analysis of Automated Client Eligibility System (ACES) employer name data linked to ProviderOne eligibility data. ACES employer name information does not permit the identification of separately owned franchises operating under the same business name. The employer name information used in this report is self-reported; it is not a required element of the application for public assistance and is not independently verified by DSHS.

658. CHILDRENS VILLAGE

Clients or persons with dependents with HCA medical coverage, by type of coverage

Associated HCA medical clients and estimated medical and mental health expenditures

PREPARED BY: DSHS Research and Data Analysis Division, October 2012

Employed HCA medical clients and their HCA-covered dependents

	January 2011	June 2011
Number of Employed Clients	18	13
Number Employed 0-91 Days with Firm	2	0
Number Employed 92-365 Days with Firm	3	1
Number Employed 366+ Days with Firm	13	12
Associated HCA Medical Clients	39	20
Family Medical	24	9
Children's Medical and SCHIP	14	11
Pregnant Women	1	0
Persons with Disabilities	0	0
Other Coverage	0	0
Monthly Medical and MH Expenditures - All Funds	\$9,401	\$4,053
General Fund-Federal	\$4,863	\$2,130
General Fund-State and Other Sources	\$4,538	\$1,923

Non-client persons with HCA-covered dependents

	January 2011	June 2011
Number of Employed Persons	11	13
Number Employed 0-91 Days with Firm	0	0
Number Employed 92-365 Days with Firm	0	0
Number Employed 366+ Days with Firm	11	13
Associated HCA Medical Clients	20	24
Family Medical	2	1
Children's Medical and SCHIP	18	23
Pregnant Women	0	0
Persons with Disabilities	0	0
Other Coverage	0	0
Monthly Medical and MH Expenditures - All Funds	\$3,513	\$4,158
General Fund-Federal	\$1,898	\$2,256
General Fund-State and Other Sources	\$1,616	\$1,902

TOTAL

	January 2011	June 2011
Number of Employed Clients/Persons	29	26
Number Employed 0-91 Days with Firm	2	0
Number Employed 92-365 Days with Firm	3	1
Number Employed 366+ Days with Firm	24	25
Associated HCA Medical Clients	59	44
Family Medical	26	10
Children's Medical and SCHIP	32	34
Pregnant Women	1	0
Persons with Disabilities	0	0
Other Coverage	0	0
Monthly Medical and MH Expenditures - All Funds	\$12,915	\$8,211
General Fund-Federal	\$6,761	\$4,386
General Fund-State and Other Sources	\$6,153	\$3,825

DATA SOURCES: This report is based on the analysis of Automated Client Eligibility System (ACES) employer name data linked to ProviderOne eligibility data. ACES employer name information does not permit the identification of separately owned franchises operating under the same business name. The employer name information used in this report is self-reported; it is not a required element of the application for public assistance and is not independently verified by DSHS.

658. CONRAD ORCHARDS

Clients or persons with dependents with HCA medical coverage, by type of coverage

Associated HCA medical clients and estimated medical and mental health expenditures

PREPARED BY: DSHS Research and Data Analysis Division, October 2012

Employed HCA medical clients and their HCA-covered dependents

	January 2011	June 2011
Number of Employed Clients	2	0
Number Employed 0-91 Days with Firm	0	0
Number Employed 92-365 Days with Firm	1	0
Number Employed 366+ Days with Firm	1	0
Associated HCA Medical Clients	8	0
Family Medical	3	0
Children's Medical and SCHIP	4	0
Pregnant Women	1	0
Persons with Disabilities	0	0
Other Coverage	0	0
Monthly Medical and MH Expenditures - All Funds	\$1,935	\$0
General Fund-Federal	\$954	\$0
General Fund-State and Other Sources	\$980	\$0

Non-client persons with HCA-covered dependents

	January 2011	June 2011
Number of Employed Persons	28	25
Number Employed 0-91 Days with Firm	1	1
Number Employed 92-365 Days with Firm	5	4
Number Employed 366+ Days with Firm	22	20
Associated HCA Medical Clients	67	53
Family Medical	7	2
Children's Medical and SCHIP	55	49
Pregnant Women	5	2
Persons with Disabilities	0	0
Other Coverage	0	0
Monthly Medical and MH Expenditures - All Funds	\$13,987	\$9,403
General Fund-Federal	\$7,003	\$4,657
General Fund-State and Other Sources	\$6,984	\$4,746

TOTAL

	January 2011	June 2011
Number of Employed Clients/Persons	30	25
Number Employed 0-91 Days with Firm	1	1
Number Employed 92-365 Days with Firm	6	4
Number Employed 366+ Days with Firm	23	20
Associated HCA Medical Clients	75	53
Family Medical	10	2
Children's Medical and SCHIP	59	49
Pregnant Women	6	2
Persons with Disabilities	0	0
Other Coverage	0	0
Monthly Medical and MH Expenditures - All Funds	\$15,922	\$9,403
General Fund-Federal	\$7,957	\$4,657
General Fund-State and Other Sources	\$7,964	\$4,746

DATA SOURCES: This report is based on the analysis of Automated Client Eligibility System (ACES) employer name data linked to ProviderOne eligibility data. ACES employer name information does not permit the identification of separately owned franchises operating under the same business name. The employer name information used in this report is self-reported; it is not a required element of the application for public assistance and is not independently verified by DSHS.

658. J&B ORCHARDS

Clients or persons with dependents with HCA medical coverage, by type of coverage

Associated HCA medical clients and estimated medical and mental health expenditures

PREPARED BY: DSHS Research and Data Analysis Division, October 2012

Employed HCA medical clients and their HCA-covered dependents

	January 2011	June 2011
Number of Employed Clients	1	2
Number Employed 0-91 Days with Firm	0	0
Number Employed 92-365 Days with Firm	0	0
Number Employed 366+ Days with Firm	1	2
Associated HCA Medical Clients	3	5
Family Medical	0	0
Children's Medical and SCHIP	2	3
Pregnant Women	1	2
Persons with Disabilities	0	0
Other Coverage	0	0
Monthly Medical and MH Expenditures - All Funds	\$1,041	\$2,042
General Fund-Federal	\$440	\$948
General Fund-State and Other Sources	\$601	\$1,094

Non-client persons with HCA-covered dependents

	January 2011	June 2011
Number of Employed Persons	22	30
Number Employed 0-91 Days with Firm	1	3
Number Employed 92-365 Days with Firm	6	8
Number Employed 366+ Days with Firm	15	19
Associated HCA Medical Clients	51	70
Family Medical	9	14
Children's Medical and SCHIP	39	53
Pregnant Women	3	3
Persons with Disabilities	0	0
Other Coverage	0	0
Monthly Medical and MH Expenditures - All Funds	\$9,830	\$13,077
General Fund-Federal	\$4,607	\$6,251
General Fund-State and Other Sources	\$5,223	\$6,826

TOTAL

	January 2011	June 2011
Number of Employed Clients/Persons	23	32
Number Employed 0-91 Days with Firm	1	3
Number Employed 92-365 Days with Firm	6	8
Number Employed 366+ Days with Firm	16	21
Associated HCA Medical Clients	54	75
Family Medical	9	14
Children's Medical and SCHIP	41	56
Pregnant Women	4	5
Persons with Disabilities	0	0
Other Coverage	0	0
Monthly Medical and MH Expenditures - All Funds	\$10,871	\$15,119
General Fund-Federal	\$5,047	\$7,199
General Fund-State and Other Sources	\$5,824	\$7,920

DATA SOURCES: This report is based on the analysis of Automated Client Eligibility System (ACES) employer name data linked to ProviderOne eligibility data. ACES employer name information does not permit the identification of separately owned franchises operating under the same business name. The employer name information used in this report is self-reported; it is not a required element of the application for public assistance and is not independently verified by DSHS.

658. JANICKI INDUSTRIES

Clients or persons with dependents with HCA medical coverage, by type of coverage

Associated HCA medical clients and estimated medical and mental health expenditures

PREPARED BY: DSHS Research and Data Analysis Division, October 2012

Employed HCA medical clients and their HCA-covered dependents

	January 2011	June 2011
Number of Employed Clients	2	1
Number Employed 0-91 Days with Firm	1	1
Number Employed 92-365 Days with Firm	0	0
Number Employed 366+ Days with Firm	1	0
Associated HCA Medical Clients	6	2
Family Medical	6	2
Children's Medical and SCHIP	0	0
Pregnant Women	0	0
Persons with Disabilities	0	0
Other Coverage	0	0
Monthly Medical and MH Expenditures - All Funds	\$1,757	\$586
General Fund-Federal	\$895	\$298
General Fund-State and Other Sources	\$862	\$287

Non-client persons with HCA-covered dependents

	January 2011	June 2011
Number of Employed Persons	23	29
Number Employed 0-91 Days with Firm	3	2
Number Employed 92-365 Days with Firm	1	8
Number Employed 366+ Days with Firm	19	19
Associated HCA Medical Clients	51	69
Family Medical	1	2
Children's Medical and SCHIP	47	65
Pregnant Women	3	2
Persons with Disabilities	0	0
Other Coverage	0	0
Monthly Medical and MH Expenditures - All Funds	\$10,577	\$12,905
General Fund-Federal	\$5,645	\$7,016
General Fund-State and Other Sources	\$4,932	\$5,888

TOTAL

	January 2011	June 2011
Number of Employed Clients/Persons	25	30
Number Employed 0-91 Days with Firm	4	3
Number Employed 92-365 Days with Firm	1	8
Number Employed 366+ Days with Firm	20	19
Associated HCA Medical Clients	57	71
Family Medical	7	4
Children's Medical and SCHIP	47	65
Pregnant Women	3	2
Persons with Disabilities	0	0
Other Coverage	0	0
Monthly Medical and MH Expenditures - All Funds	\$12,334	\$13,491
General Fund-Federal	\$6,540	\$7,315
General Fund-State and Other Sources	\$5,794	\$6,176

DATA SOURCES: This report is based on the analysis of Automated Client Eligibility System (ACES) employer name data linked to ProviderOne eligibility data. ACES employer name information does not permit the identification of separately owned franchises operating under the same business name. The employer name information used in this report is self-reported; it is not a required element of the application for public assistance and is not independently verified by DSHS.

658. MACAU CASINO

Clients or persons with dependents with HCA medical coverage, by type of coverage

Associated HCA medical clients and estimated medical and mental health expenditures

PREPARED BY: DSHS Research and Data Analysis Division, October 2012

Employed HCA medical clients and their HCA-covered dependents

	January 2011	June 2011
Number of Employed Clients	7	8
Number Employed 0-91 Days with Firm	0	0
Number Employed 92-365 Days with Firm	0	1
Number Employed 366+ Days with Firm	7	7
Associated HCA Medical Clients	16	13
Family Medical	5	3
Children's Medical and SCHIP	8	8
Pregnant Women	3	2
Persons with Disabilities	0	0
Other Coverage	0	0
Monthly Medical and MH Expenditures - All Funds	\$5,157	\$3,733
General Fund-Federal	\$2,650	\$1,933
General Fund-State and Other Sources	\$2,507	\$1,800

Non-client persons with HCA-covered dependents

	January 2011	June 2011
Number of Employed Persons	21	19
Number Employed 0-91 Days with Firm	0	1
Number Employed 92-365 Days with Firm	1	1
Number Employed 366+ Days with Firm	20	17
Associated HCA Medical Clients	40	30
Family Medical	2	1
Children's Medical and SCHIP	37	28
Pregnant Women	0	0
Persons with Disabilities	1	1
Other Coverage	0	0
Monthly Medical and MH Expenditures - All Funds	\$7,224	\$5,650
General Fund-Federal	\$3,911	\$3,033
General Fund-State and Other Sources	\$3,313	\$2,618

TOTAL

	January 2011	June 2011
Number of Employed Clients/Persons	28	27
Number Employed 0-91 Days with Firm	0	1
Number Employed 92-365 Days with Firm	1	2
Number Employed 366+ Days with Firm	27	24
Associated HCA Medical Clients	56	43
Family Medical	7	4
Children's Medical and SCHIP	45	36
Pregnant Women	3	2
Persons with Disabilities	1	1
Other Coverage	0	0
Monthly Medical and MH Expenditures - All Funds	\$12,381	\$9,383
General Fund-Federal	\$6,561	\$4,966
General Fund-State and Other Sources	\$5,820	\$4,418

DATA SOURCES: This report is based on the analysis of Automated Client Eligibility System (ACES) employer name data linked to ProviderOne eligibility data. ACES employer name information does not permit the identification of separately owned franchises operating under the same business name. The employer name information used in this report is self-reported; it is not a required element of the application for public assistance and is not independently verified by DSHS.

658. MAKSU INC

Clients or persons with dependents with HCA medical coverage, by type of coverage

Associated HCA medical clients and estimated medical and mental health expenditures

PREPARED BY: DSHS Research and Data Analysis Division, October 2012

Employed HCA medical clients and their HCA-covered dependents

	January 2011	June 2011
Number of Employed Clients	8	11
Number Employed 0-91 Days with Firm	1	1
Number Employed 92-365 Days with Firm	0	4
Number Employed 366+ Days with Firm	7	6
Associated HCA Medical Clients	15	20
Family Medical	3	9
Children's Medical and SCHIP	11	10
Pregnant Women	1	1
Persons with Disabilities	0	0
Other Coverage	0	0
Monthly Medical and MH Expenditures - All Funds	\$3,382	\$4,729
General Fund-Federal	\$1,781	\$2,460
General Fund-State and Other Sources	\$1,602	\$2,269

Non-client persons with HCA-covered dependents

	January 2011	June 2011
Number of Employed Persons	18	18
Number Employed 0-91 Days with Firm	0	0
Number Employed 92-365 Days with Firm	1	3
Number Employed 366+ Days with Firm	17	15
Associated HCA Medical Clients	36	34
Family Medical	3	2
Children's Medical and SCHIP	32	32
Pregnant Women	0	0
Persons with Disabilities	1	0
Other Coverage	0	0
Monthly Medical and MH Expenditures - All Funds	\$6,580	\$5,513
General Fund-Federal	\$3,553	\$3,012
General Fund-State and Other Sources	\$3,027	\$2,501

TOTAL

	January 2011	June 2011
Number of Employed Clients/Persons	26	29
Number Employed 0-91 Days with Firm	1	1
Number Employed 92-365 Days with Firm	1	7
Number Employed 366+ Days with Firm	24	21
Associated HCA Medical Clients	51	54
Family Medical	6	11
Children's Medical and SCHIP	43	42
Pregnant Women	1	1
Persons with Disabilities	1	0
Other Coverage	0	0
Monthly Medical and MH Expenditures - All Funds	\$9,962	\$10,242
General Fund-Federal	\$5,334	\$5,472
General Fund-State and Other Sources	\$4,628	\$4,770

DATA SOURCES: This report is based on the analysis of Automated Client Eligibility System (ACES) employer name data linked to ProviderOne eligibility data. ACES employer name information does not permit the identification of separately owned franchises operating under the same business name. The employer name information used in this report is self-reported; it is not a required element of the application for public assistance and is not independently verified by DSHS.

658. PACE STAFFING NETWORK

Clients or persons with dependents with HCA medical coverage, by type of coverage

Associated HCA medical clients and estimated medical and mental health expenditures

PREPARED BY: DSHS Research and Data Analysis Division, October 2012

Employed HCA medical clients and their HCA-covered dependents

	January 2011	June 2011
Number of Employed Clients	6	13
Number Employed 0-91 Days with Firm	2	4
Number Employed 92-365 Days with Firm	3	7
Number Employed 366+ Days with Firm	1	2
Associated HCA Medical Clients	12	33
Family Medical	7	23
Children's Medical and SCHIP	4	6
Pregnant Women	1	2
Persons with Disabilities	0	2
Other Coverage	0	0
Monthly Medical and MH Expenditures - All Funds	\$3,663	\$9,885
General Fund-Federal	\$1,881	\$5,013
General Fund-State and Other Sources	\$1,782	\$4,872

Non-client persons with HCA-covered dependents

	January 2011	June 2011
Number of Employed Persons	18	18
Number Employed 0-91 Days with Firm	2	2
Number Employed 92-365 Days with Firm	9	8
Number Employed 366+ Days with Firm	7	8
Associated HCA Medical Clients	33	28
Family Medical	1	3
Children's Medical and SCHIP	32	25
Pregnant Women	0	0
Persons with Disabilities	0	0
Other Coverage	0	0
Monthly Medical and MH Expenditures - All Funds	\$5,190	\$4,821
General Fund-Federal	\$2,695	\$2,606
General Fund-State and Other Sources	\$2,495	\$2,215

TOTAL

	January 2011	June 2011
Number of Employed Clients/Persons	24	31
Number Employed 0-91 Days with Firm	4	6
Number Employed 92-365 Days with Firm	12	15
Number Employed 366+ Days with Firm	8	10
Associated HCA Medical Clients	45	61
Family Medical	8	26
Children's Medical and SCHIP	36	31
Pregnant Women	1	2
Persons with Disabilities	0	2
Other Coverage	0	0
Monthly Medical and MH Expenditures - All Funds	\$8,853	\$14,706
General Fund-Federal	\$4,576	\$7,619
General Fund-State and Other Sources	\$4,276	\$7,087

DATA SOURCES: This report is based on the analysis of Automated Client Eligibility System (ACES) employer name data linked to ProviderOne eligibility data. ACES employer name information does not permit the identification of separately owned franchises operating under the same business name. The employer name information used in this report is self-reported; it is not a required element of the application for public assistance and is not independently verified by DSHS.

658. ROADLINK

Clients or persons with dependents with HCA medical coverage, by type of coverage

Associated HCA medical clients and estimated medical and mental health expenditures

PREPARED BY: DSHS Research and Data Analysis Division, October 2012

Employed HCA medical clients and their HCA-covered dependents

	January 2011	June 2011
Number of Employed Clients	10	6
Number Employed 0-91 Days with Firm	3	0
Number Employed 92-365 Days with Firm	3	2
Number Employed 366+ Days with Firm	4	4
Associated HCA Medical Clients	22	10
Family Medical	21	7
Children's Medical and SCHIP	0	1
Pregnant Women	1	1
Persons with Disabilities	0	1
Other Coverage	0	0
Monthly Medical and MH Expenditures - All Funds	\$6,617	\$3,713
General Fund-Federal	\$3,361	\$1,877
General Fund-State and Other Sources	\$3,256	\$1,836

Non-client persons with HCA-covered dependents

	January 2011	June 2011
Number of Employed Persons	19	20
Number Employed 0-91 Days with Firm	1	0
Number Employed 92-365 Days with Firm	4	4
Number Employed 366+ Days with Firm	14	16
Associated HCA Medical Clients	32	40
Family Medical	0	0
Children's Medical and SCHIP	30	36
Pregnant Women	2	4
Persons with Disabilities	0	0
Other Coverage	0	0
Monthly Medical and MH Expenditures - All Funds	\$6,434	\$9,148
General Fund-Federal	\$3,347	\$4,796
General Fund-State and Other Sources	\$3,087	\$4,352

TOTAL

	January 2011	June 2011
Number of Employed Clients/Persons	29	26
Number Employed 0-91 Days with Firm	4	0
Number Employed 92-365 Days with Firm	7	6
Number Employed 366+ Days with Firm	18	20
Associated HCA Medical Clients	54	50
Family Medical	21	7
Children's Medical and SCHIP	30	37
Pregnant Women	3	5
Persons with Disabilities	0	1
Other Coverage	0	0
Monthly Medical and MH Expenditures - All Funds	\$13,051	\$12,861
General Fund-Federal	\$6,708	\$6,674
General Fund-State and Other Sources	\$6,342	\$6,188

DATA SOURCES: This report is based on the analysis of Automated Client Eligibility System (ACES) employer name data linked to ProviderOne eligibility data. ACES employer name information does not permit the identification of separately owned franchises operating under the same business name. The employer name information used in this report is self-reported; it is not a required element of the application for public assistance and is not independently verified by DSHS.

658. ROYAL PARK CARE CENTER

Clients or persons with dependents with HCA medical coverage, by type of coverage

Associated HCA medical clients and estimated medical and mental health expenditures

PREPARED BY: DSHS Research and Data Analysis Division, October 2012

Employed HCA medical clients and their HCA-covered dependents

	January 2011	June 2011
Number of Employed Clients	8	12
Number Employed 0-91 Days with Firm	1	1
Number Employed 92-365 Days with Firm	1	4
Number Employed 366+ Days with Firm	6	7
Associated HCA Medical Clients	17	25
Family Medical	8	10
Children's Medical and SCHIP	9	13
Pregnant Women	0	2
Persons with Disabilities	0	0
Other Coverage	0	0
Monthly Medical and MH Expenditures - All Funds	\$3,559	\$6,720
General Fund-Federal	\$1,867	\$3,484
General Fund-State and Other Sources	\$1,692	\$3,236

Non-client persons with HCA-covered dependents

	January 2011	June 2011
Number of Employed Persons	18	17
Number Employed 0-91 Days with Firm	1	0
Number Employed 92-365 Days with Firm	4	1
Number Employed 366+ Days with Firm	13	16
Associated HCA Medical Clients	34	26
Family Medical	1	0
Children's Medical and SCHIP	33	26
Pregnant Women	0	0
Persons with Disabilities	0	0
Other Coverage	0	0
Monthly Medical and MH Expenditures - All Funds	\$5,536	\$4,229
General Fund-Federal	\$3,018	\$2,310
General Fund-State and Other Sources	\$2,518	\$1,919

TOTAL

	January 2011	June 2011
Number of Employed Clients/Persons	26	29
Number Employed 0-91 Days with Firm	2	1
Number Employed 92-365 Days with Firm	5	5
Number Employed 366+ Days with Firm	19	23
Associated HCA Medical Clients	51	51
Family Medical	9	10
Children's Medical and SCHIP	42	39
Pregnant Women	0	2
Persons with Disabilities	0	0
Other Coverage	0	0
Monthly Medical and MH Expenditures - All Funds	\$9,095	\$10,949
General Fund-Federal	\$4,885	\$5,794
General Fund-State and Other Sources	\$4,211	\$5,155

DATA SOURCES: This report is based on the analysis of Automated Client Eligibility System (ACES) employer name data linked to ProviderOne eligibility data. ACES employer name information does not permit the identification of separately owned franchises operating under the same business name. The employer name information used in this report is self-reported; it is not a required element of the application for public assistance and is not independently verified by DSHS.

658. SCAFCO CORPORATION

Clients or persons with dependents with HCA medical coverage, by type of coverage

Associated HCA medical clients and estimated medical and mental health expenditures

PREPARED BY: DSHS Research and Data Analysis Division, October 2012

Employed HCA medical clients and their HCA-covered dependents

	January 2011	June 2011
Number of Employed Clients	3	0
Number Employed 0-91 Days with Firm	0	0
Number Employed 92-365 Days with Firm	1	0
Number Employed 366+ Days with Firm	2	0
Associated HCA Medical Clients	8	0
Family Medical	7	0
Children's Medical and SCHIP	1	0
Pregnant Women	0	0
Persons with Disabilities	0	0
Other Coverage	0	0
Monthly Medical and MH Expenditures - All Funds	\$2,337	\$0
General Fund-Federal	\$1,196	\$0
General Fund-State and Other Sources	\$1,141	\$0

Non-client persons with HCA-covered dependents

	January 2011	June 2011
Number of Employed Persons	25	27
Number Employed 0-91 Days with Firm	0	1
Number Employed 92-365 Days with Firm	7	8
Number Employed 366+ Days with Firm	18	18
Associated HCA Medical Clients	62	65
Family Medical	1	1
Children's Medical and SCHIP	57	61
Pregnant Women	4	3
Persons with Disabilities	0	0
Other Coverage	0	0
Monthly Medical and MH Expenditures - All Funds	\$12,894	\$12,706
General Fund-Federal	\$6,935	\$6,871
General Fund-State and Other Sources	\$5,959	\$5,834

TOTAL

	January 2011	June 2011
Number of Employed Clients/Persons	28	27
Number Employed 0-91 Days with Firm	0	1
Number Employed 92-365 Days with Firm	8	8
Number Employed 366+ Days with Firm	20	18
Associated HCA Medical Clients	70	65
Family Medical	8	1
Children's Medical and SCHIP	58	61
Pregnant Women	4	3
Persons with Disabilities	0	0
Other Coverage	0	0
Monthly Medical and MH Expenditures - All Funds	\$15,230	\$12,706
General Fund-Federal	\$8,131	\$6,871
General Fund-State and Other Sources	\$7,100	\$5,834

DATA SOURCES: This report is based on the analysis of Automated Client Eligibility System (ACES) employer name data linked to ProviderOne eligibility data. ACES employer name information does not permit the identification of separately owned franchises operating under the same business name. The employer name information used in this report is self-reported; it is not a required element of the application for public assistance and is not independently verified by DSHS.

658. ST MICHELLE WINE ESTATES

Clients or persons with dependents with HCA medical coverage, by type of coverage

Associated HCA medical clients and estimated medical and mental health expenditures

PREPARED BY: DSHS Research and Data Analysis Division, October 2012

Employed HCA medical clients and their HCA-covered dependents

	January 2011	June 2011
Number of Employed Clients	0	1
Number Employed 0-91 Days with Firm	0	0
Number Employed 92-365 Days with Firm	0	1
Number Employed 366+ Days with Firm	0	0
Associated HCA Medical Clients	0	1
Family Medical	0	0
Children's Medical and SCHIP	0	0
Pregnant Women	0	0
Persons with Disabilities	0	0
Other Coverage	0	1
Monthly Medical and MH Expenditures - All Funds	\$0	\$264
General Fund-Federal	\$0	\$80
General Fund-State and Other Sources	\$0	\$184

Non-client persons with HCA-covered dependents

	January 2011	June 2011
Number of Employed Persons	24	30
Number Employed 0-91 Days with Firm	0	1
Number Employed 92-365 Days with Firm	4	6
Number Employed 366+ Days with Firm	20	23
Associated HCA Medical Clients	42	51
Family Medical	1	2
Children's Medical and SCHIP	41	49
Pregnant Women	0	0
Persons with Disabilities	0	0
Other Coverage	0	0
Monthly Medical and MH Expenditures - All Funds	\$6,808	\$8,308
General Fund-Federal	\$3,726	\$4,526
General Fund-State and Other Sources	\$3,082	\$3,782

TOTAL

	January 2011	June 2011
Number of Employed Clients/Persons	24	31
Number Employed 0-91 Days with Firm	0	1
Number Employed 92-365 Days with Firm	4	7
Number Employed 366+ Days with Firm	20	23
Associated HCA Medical Clients	42	52
Family Medical	1	2
Children's Medical and SCHIP	41	49
Pregnant Women	0	0
Persons with Disabilities	0	0
Other Coverage	0	1
Monthly Medical and MH Expenditures - All Funds	\$6,808	\$8,572
General Fund-Federal	\$3,726	\$4,606
General Fund-State and Other Sources	\$3,082	\$3,966

DATA SOURCES: This report is based on the analysis of Automated Client Eligibility System (ACES) employer name data linked to ProviderOne eligibility data. ACES employer name information does not permit the identification of separately owned franchises operating under the same business name. The employer name information used in this report is self-reported; it is not a required element of the application for public assistance and is not independently verified by DSHS.

669. COLUMBIA BASIN HOSPITAL

Clients or persons with dependents with HCA medical coverage, by type of coverage

Associated HCA medical clients and estimated medical and mental health expenditures

PREPARED BY: DSHS Research and Data Analysis Division, October 2012

Employed HCA medical clients and their HCA-covered dependents

	January 2011	June 2011
Number of Employed Clients	12	9
Number Employed 0-91 Days with Firm	0	0
Number Employed 92-365 Days with Firm	7	4
Number Employed 366+ Days with Firm	5	5
Associated HCA Medical Clients	19	15
Family Medical	14	6
Children's Medical and SCHIP	4	6
Pregnant Women	1	3
Persons with Disabilities	0	0
Other Coverage	0	0
Monthly Medical and MH Expenditures - All Funds	\$5,589	\$5,496
General Fund-Federal	\$2,862	\$2,811
General Fund-State and Other Sources	\$2,727	\$2,686

Non-client persons with HCA-covered dependents

	January 2011	June 2011
Number of Employed Persons	16	17
Number Employed 0-91 Days with Firm	0	0
Number Employed 92-365 Days with Firm	1	2
Number Employed 366+ Days with Firm	15	15
Associated HCA Medical Clients	36	36
Family Medical	0	1
Children's Medical and SCHIP	35	35
Pregnant Women	1	0
Persons with Disabilities	0	0
Other Coverage	0	0
Monthly Medical and MH Expenditures - All Funds	\$6,472	\$5,714
General Fund-Federal	\$3,522	\$3,178
General Fund-State and Other Sources	\$2,950	\$2,535

TOTAL

	January 2011	June 2011
Number of Employed Clients/Persons	28	26
Number Employed 0-91 Days with Firm	0	0
Number Employed 92-365 Days with Firm	8	6
Number Employed 366+ Days with Firm	20	20
Associated HCA Medical Clients	55	51
Family Medical	14	7
Children's Medical and SCHIP	39	41
Pregnant Women	2	3
Persons with Disabilities	0	0
Other Coverage	0	0
Monthly Medical and MH Expenditures - All Funds	\$12,061	\$11,210
General Fund-Federal	\$6,384	\$5,989
General Fund-State and Other Sources	\$5,677	\$5,221

DATA SOURCES: This report is based on the analysis of Automated Client Eligibility System (ACES) employer name data linked to ProviderOne eligibility data. ACES employer name information does not permit the identification of separately owned franchises operating under the same business name. The employer name information used in this report is self-reported; it is not a required element of the application for public assistance and is not independently verified by DSHS.

669. EMERALD CARE

Clients or persons with dependents with HCA medical coverage, by type of coverage

Associated HCA medical clients and estimated medical and mental health expenditures

PREPARED BY: DSHS Research and Data Analysis Division, October 2012

Employed HCA medical clients and their HCA-covered dependents

	January 2011	June 2011
Number of Employed Clients	7	3
Number Employed 0-91 Days with Firm	1	0
Number Employed 92-365 Days with Firm	1	2
Number Employed 366+ Days with Firm	5	1
Associated HCA Medical Clients	18	9
Family Medical	16	5
Children's Medical and SCHIP	2	4
Pregnant Women	0	0
Persons with Disabilities	0	0
Other Coverage	0	0
Monthly Medical and MH Expenditures - All Funds	\$4,516	\$1,743
General Fund-Federal	\$2,311	\$912
General Fund-State and Other Sources	\$2,204	\$831

Non-client persons with HCA-covered dependents

	January 2011	June 2011
Number of Employed Persons	21	23
Number Employed 0-91 Days with Firm	1	0
Number Employed 92-365 Days with Firm	2	4
Number Employed 366+ Days with Firm	18	19
Associated HCA Medical Clients	43	41
Family Medical	0	0
Children's Medical and SCHIP	41	40
Pregnant Women	2	1
Persons with Disabilities	0	0
Other Coverage	0	0
Monthly Medical and MH Expenditures - All Funds	\$8,227	\$7,226
General Fund-Federal	\$4,467	\$3,959
General Fund-State and Other Sources	\$3,760	\$3,267

TOTAL

	January 2011	June 2011
Number of Employed Clients/Persons	28	26
Number Employed 0-91 Days with Firm	2	0
Number Employed 92-365 Days with Firm	3	6
Number Employed 366+ Days with Firm	23	20
Associated HCA Medical Clients	61	50
Family Medical	16	5
Children's Medical and SCHIP	43	44
Pregnant Women	2	1
Persons with Disabilities	0	0
Other Coverage	0	0
Monthly Medical and MH Expenditures - All Funds	\$12,743	\$8,969
General Fund-Federal	\$6,778	\$4,871
General Fund-State and Other Sources	\$5,965	\$4,099

DATA SOURCES: This report is based on the analysis of Automated Client Eligibility System (ACES) employer name data linked to ProviderOne eligibility data. ACES employer name information does not permit the identification of separately owned franchises operating under the same business name. The employer name information used in this report is self-reported; it is not a required element of the application for public assistance and is not independently verified by DSHS.

669. OLYMPIC MEDICAL CENTER

Clients or persons with dependents with HCA medical coverage, by type of coverage

Associated HCA medical clients and estimated medical and mental health expenditures

PREPARED BY: DSHS Research and Data Analysis Division, October 2012

Employed HCA medical clients and their HCA-covered dependents

	January 2011	June 2011
Number of Employed Clients	6	8
Number Employed 0-91 Days with Firm	0	0
Number Employed 92-365 Days with Firm	2	3
Number Employed 366+ Days with Firm	4	5
Associated HCA Medical Clients	13	9
Family Medical	11	6
Children's Medical and SCHIP	2	2
Pregnant Women	0	1
Persons with Disabilities	0	0
Other Coverage	0	0
Monthly Medical and MH Expenditures - All Funds	\$3,671	\$2,673
General Fund-Federal	\$1,881	\$1,365
General Fund-State and Other Sources	\$1,790	\$1,308

Non-client persons with HCA-covered dependents

	January 2011	June 2011
Number of Employed Persons	20	20
Number Employed 0-91 Days with Firm	0	0
Number Employed 92-365 Days with Firm	6	5
Number Employed 366+ Days with Firm	14	15
Associated HCA Medical Clients	38	38
Family Medical	1	1
Children's Medical and SCHIP	36	36
Pregnant Women	0	0
Persons with Disabilities	1	1
Other Coverage	0	0
Monthly Medical and MH Expenditures - All Funds	\$6,751	\$6,810
General Fund-Federal	\$3,667	\$3,674
General Fund-State and Other Sources	\$3,085	\$3,137

TOTAL

	January 2011	June 2011
Number of Employed Clients/Persons	26	28
Number Employed 0-91 Days with Firm	0	0
Number Employed 92-365 Days with Firm	8	8
Number Employed 366+ Days with Firm	18	20
Associated HCA Medical Clients	51	47
Family Medical	12	7
Children's Medical and SCHIP	38	38
Pregnant Women	0	1
Persons with Disabilities	1	1
Other Coverage	0	0
Monthly Medical and MH Expenditures - All Funds	\$10,422	\$9,484
General Fund-Federal	\$5,548	\$5,039
General Fund-State and Other Sources	\$4,874	\$4,445

DATA SOURCES: This report is based on the analysis of Automated Client Eligibility System (ACES) employer name data linked to ProviderOne eligibility data. ACES employer name information does not permit the identification of separately owned franchises operating under the same business name. The employer name information used in this report is self-reported; it is not a required element of the application for public assistance and is not independently verified by DSHS.

669. OORD DAIRY

Clients or persons with dependents with HCA medical coverage, by type of coverage

Associated HCA medical clients and estimated medical and mental health expenditures

PREPARED BY: DSHS Research and Data Analysis Division, October 2012

Employed HCA medical clients and their HCA-covered dependents

	January 2011	June 2011
Number of Employed Clients	0	1
Number Employed 0-91 Days with Firm	0	0
Number Employed 92-365 Days with Firm	0	1
Number Employed 366+ Days with Firm	0	0
Associated HCA Medical Clients	0	3
Family Medical	0	0
Children's Medical and SCHIP	0	2
Pregnant Women	0	1
Persons with Disabilities	0	0
Other Coverage	0	0
Monthly Medical and MH Expenditures - All Funds	\$0	\$1,102
General Fund-Federal	\$0	\$518
General Fund-State and Other Sources	\$0	\$584

Non-client persons with HCA-covered dependents

	January 2011	June 2011
Number of Employed Persons	27	26
Number Employed 0-91 Days with Firm	0	0
Number Employed 92-365 Days with Firm	2	2
Number Employed 366+ Days with Firm	25	24
Associated HCA Medical Clients	76	74
Family Medical	9	6
Children's Medical and SCHIP	64	65
Pregnant Women	2	2
Persons with Disabilities	1	1
Other Coverage	0	0
Monthly Medical and MH Expenditures - All Funds	\$14,629	\$14,316
General Fund-Federal	\$7,683	\$7,588
General Fund-State and Other Sources	\$6,946	\$6,728

TOTAL

	January 2011	June 2011
Number of Employed Clients/Persons	27	27
Number Employed 0-91 Days with Firm	0	0
Number Employed 92-365 Days with Firm	2	3
Number Employed 366+ Days with Firm	25	24
Associated HCA Medical Clients	76	77
Family Medical	9	6
Children's Medical and SCHIP	64	67
Pregnant Women	2	3
Persons with Disabilities	1	1
Other Coverage	0	0
Monthly Medical and MH Expenditures - All Funds	\$14,629	\$15,419
General Fund-Federal	\$7,683	\$8,106
General Fund-State and Other Sources	\$6,946	\$7,312

DATA SOURCES: This report is based on the analysis of Automated Client Eligibility System (ACES) employer name data linked to ProviderOne eligibility data. ACES employer name information does not permit the identification of separately owned franchises operating under the same business name. The employer name information used in this report is self-reported; it is not a required element of the application for public assistance and is not independently verified by DSHS.

669. OPPORTUNITY COUNCIL

Clients or persons with dependents with HCA medical coverage, by type of coverage

Associated HCA medical clients and estimated medical and mental health expenditures

PREPARED BY: DSHS Research and Data Analysis Division, October 2012

Employed HCA medical clients and their HCA-covered dependents

	January 2011	June 2011
Number of Employed Clients	14	3
Number Employed 0-91 Days with Firm	7	3
Number Employed 92-365 Days with Firm	6	0
Number Employed 366+ Days with Firm	1	0
Associated HCA Medical Clients	34	5
Family Medical	29	4
Children's Medical and SCHIP	5	0
Pregnant Women	0	0
Persons with Disabilities	0	1
Other Coverage	0	0
Monthly Medical and MH Expenditures - All Funds	\$9,678	\$1,958
General Fund-Federal	\$4,958	\$985
General Fund-State and Other Sources	\$4,720	\$972

Non-client persons with HCA-covered dependents

	January 2011	June 2011
Number of Employed Persons	19	18
Number Employed 0-91 Days with Firm	2	0
Number Employed 92-365 Days with Firm	3	1
Number Employed 366+ Days with Firm	14	17
Associated HCA Medical Clients	36	38
Family Medical	0	0
Children's Medical and SCHIP	36	38
Pregnant Women	0	0
Persons with Disabilities	0	0
Other Coverage	0	0
Monthly Medical and MH Expenditures - All Funds	\$5,678	\$5,914
General Fund-Federal	\$3,177	\$3,344
General Fund-State and Other Sources	\$2,500	\$2,570

TOTAL

	January 2011	June 2011
Number of Employed Clients/Persons	33	21
Number Employed 0-91 Days with Firm	9	3
Number Employed 92-365 Days with Firm	9	1
Number Employed 366+ Days with Firm	15	17
Associated HCA Medical Clients	70	43
Family Medical	29	4
Children's Medical and SCHIP	41	38
Pregnant Women	0	0
Persons with Disabilities	0	1
Other Coverage	0	0
Monthly Medical and MH Expenditures - All Funds	\$15,356	\$7,872
General Fund-Federal	\$8,136	\$4,330
General Fund-State and Other Sources	\$7,220	\$3,542

DATA SOURCES: This report is based on the analysis of Automated Client Eligibility System (ACES) employer name data linked to ProviderOne eligibility data. ACES employer name information does not permit the identification of separately owned franchises operating under the same business name. The employer name information used in this report is self-reported; it is not a required element of the application for public assistance and is not independently verified by DSHS.

669. RED CROSS

Clients or persons with dependents with HCA medical coverage, by type of coverage

Associated HCA medical clients and estimated medical and mental health expenditures

PREPARED BY: DSHS Research and Data Analysis Division, October 2012

Employed HCA medical clients and their HCA-covered dependents

	January 2011	June 2011
Number of Employed Clients	10	11
Number Employed 0-91 Days with Firm	2	3
Number Employed 92-365 Days with Firm	6	4
Number Employed 366+ Days with Firm	2	4
Associated HCA Medical Clients	17	25
Family Medical	10	21
Children's Medical and SCHIP	6	1
Pregnant Women	1	2
Persons with Disabilities	0	1
Other Coverage	0	0
Monthly Medical and MH Expenditures - All Funds	\$4,991	\$7,575
General Fund-Federal	\$2,569	\$3,856
General Fund-State and Other Sources	\$2,421	\$3,719

Non-client persons with HCA-covered dependents

	January 2011	June 2011
Number of Employed Persons	17	16
Number Employed 0-91 Days with Firm	0	0
Number Employed 92-365 Days with Firm	2	3
Number Employed 366+ Days with Firm	15	13
Associated HCA Medical Clients	36	33
Family Medical	1	3
Children's Medical and SCHIP	34	29
Pregnant Women	0	1
Persons with Disabilities	1	0
Other Coverage	0	0
Monthly Medical and MH Expenditures - All Funds	\$6,726	\$6,073
General Fund-Federal	\$3,674	\$3,352
General Fund-State and Other Sources	\$3,052	\$2,721

TOTAL

	January 2011	June 2011
Number of Employed Clients/Persons	27	27
Number Employed 0-91 Days with Firm	2	3
Number Employed 92-365 Days with Firm	8	7
Number Employed 366+ Days with Firm	17	17
Associated HCA Medical Clients	53	58
Family Medical	11	24
Children's Medical and SCHIP	40	30
Pregnant Women	1	3
Persons with Disabilities	1	1
Other Coverage	0	0
Monthly Medical and MH Expenditures - All Funds	\$11,717	\$13,648
General Fund-Federal	\$6,244	\$7,207
General Fund-State and Other Sources	\$5,473	\$6,441

DATA SOURCES: This report is based on the analysis of Automated Client Eligibility System (ACES) employer name data linked to ProviderOne eligibility data. ACES employer name information does not permit the identification of separately owned franchises operating under the same business name. The employer name information used in this report is self-reported; it is not a required element of the application for public assistance and is not independently verified by DSHS.

669. ROYAL TURF FARMS

Clients or persons with dependents with HCA medical coverage, by type of coverage

Associated HCA medical clients and estimated medical and mental health expenditures

PREPARED BY: DSHS Research and Data Analysis Division, October 2012

Employed HCA medical clients and their HCA-covered dependents

	January 2011	June 2011
Number of Employed Clients	0	0
Number Employed 0-91 Days with Firm	0	0
Number Employed 92-365 Days with Firm	0	0
Number Employed 366+ Days with Firm	0	0
Associated HCA Medical Clients	0	0
Family Medical	0	0
Children's Medical and SCHIP	0	0
Pregnant Women	0	0
Persons with Disabilities	0	0
Other Coverage	0	0
Monthly Medical and MH Expenditures - All Funds	\$0	\$0
General Fund-Federal	\$0	\$0
General Fund-State and Other Sources	\$0	\$0

Non-client persons with HCA-covered dependents

	January 2011	June 2011
Number of Employed Persons	25	29
Number Employed 0-91 Days with Firm	1	1
Number Employed 92-365 Days with Firm	4	5
Number Employed 366+ Days with Firm	20	23
Associated HCA Medical Clients	69	77
Family Medical	0	2
Children's Medical and SCHIP	67	74
Pregnant Women	2	1
Persons with Disabilities	0	0
Other Coverage	0	0
Monthly Medical and MH Expenditures - All Funds	\$11,595	\$12,294
General Fund-Federal	\$5,612	\$6,065
General Fund-State and Other Sources	\$5,983	\$6,229

TOTAL

	January 2011	June 2011
Number of Employed Clients/Persons	25	29
Number Employed 0-91 Days with Firm	1	1
Number Employed 92-365 Days with Firm	4	5
Number Employed 366+ Days with Firm	20	23
Associated HCA Medical Clients	69	77
Family Medical	0	2
Children's Medical and SCHIP	67	74
Pregnant Women	2	1
Persons with Disabilities	0	0
Other Coverage	0	0
Monthly Medical and MH Expenditures - All Funds	\$11,595	\$12,294
General Fund-Federal	\$5,612	\$6,065
General Fund-State and Other Sources	\$5,983	\$6,229

DATA SOURCES: This report is based on the analysis of Automated Client Eligibility System (ACES) employer name data linked to ProviderOne eligibility data. ACES employer name information does not permit the identification of separately owned franchises operating under the same business name. The employer name information used in this report is self-reported; it is not a required element of the application for public assistance and is not independently verified by DSHS.

676. ALLSTATE INSURANCE

Clients or persons with dependents with HCA medical coverage, by type of coverage

Associated HCA medical clients and estimated medical and mental health expenditures

PREPARED BY: DSHS Research and Data Analysis Division, October 2012

Employed HCA medical clients and their HCA-covered dependents

	January 2011	June 2011
Number of Employed Clients	13	11
Number Employed 0-91 Days with Firm	1	2
Number Employed 92-365 Days with Firm	6	4
Number Employed 366+ Days with Firm	6	5
Associated HCA Medical Clients	28	21
Family Medical	24	16
Children's Medical and SCHIP	3	4
Pregnant Women	1	1
Persons with Disabilities	0	0
Other Coverage	0	0
Monthly Medical and MH Expenditures - All Funds	\$7,612	\$5,679
General Fund-Federal	\$3,886	\$2,908
General Fund-State and Other Sources	\$3,726	\$2,771

Non-client persons with HCA-covered dependents

	January 2011	June 2011
Number of Employed Persons	15	14
Number Employed 0-91 Days with Firm	1	0
Number Employed 92-365 Days with Firm	6	4
Number Employed 366+ Days with Firm	8	10
Associated HCA Medical Clients	24	20
Family Medical	4	0
Children's Medical and SCHIP	20	20
Pregnant Women	0	0
Persons with Disabilities	0	0
Other Coverage	0	0
Monthly Medical and MH Expenditures - All Funds	\$3,899	\$3,164
General Fund-Federal	\$2,118	\$1,766
General Fund-State and Other Sources	\$1,782	\$1,398

TOTAL

	January 2011	June 2011
Number of Employed Clients/Persons	28	25
Number Employed 0-91 Days with Firm	2	2
Number Employed 92-365 Days with Firm	12	8
Number Employed 366+ Days with Firm	14	15
Associated HCA Medical Clients	52	41
Family Medical	28	16
Children's Medical and SCHIP	23	24
Pregnant Women	1	1
Persons with Disabilities	0	0
Other Coverage	0	0
Monthly Medical and MH Expenditures - All Funds	\$11,511	\$8,844
General Fund-Federal	\$6,004	\$4,674
General Fund-State and Other Sources	\$5,507	\$4,169

DATA SOURCES: This report is based on the analysis of Automated Client Eligibility System (ACES) employer name data linked to ProviderOne eligibility data. ACES employer name information does not permit the identification of separately owned franchises operating under the same business name. The employer name information used in this report is self-reported; it is not a required element of the application for public assistance and is not independently verified by DSHS.

676. AVIS RENT A CAR

Clients or persons with dependents with HCA medical coverage, by type of coverage

Associated HCA medical clients and estimated medical and mental health expenditures

PREPARED BY: DSHS Research and Data Analysis Division, October 2012

Employed HCA medical clients and their HCA-covered dependents

	January 2011	June 2011
Number of Employed Clients	9	10
Number Employed 0-91 Days with Firm	1	4
Number Employed 92-365 Days with Firm	2	0
Number Employed 366+ Days with Firm	6	6
Associated HCA Medical Clients	22	36
Family Medical	21	31
Children's Medical and SCHIP	0	1
Pregnant Women	0	1
Persons with Disabilities	1	3
Other Coverage	0	0
Monthly Medical and MH Expenditures - All Funds	\$6,458	\$10,760
General Fund-Federal	\$3,275	\$5,423
General Fund-State and Other Sources	\$3,183	\$5,337

Non-client persons with HCA-covered dependents

	January 2011	June 2011
Number of Employed Persons	17	17
Number Employed 0-91 Days with Firm	0	1
Number Employed 92-365 Days with Firm	1	0
Number Employed 366+ Days with Firm	16	16
Associated HCA Medical Clients	24	23
Family Medical	0	3
Children's Medical and SCHIP	21	18
Pregnant Women	3	2
Persons with Disabilities	0	0
Other Coverage	0	0
Monthly Medical and MH Expenditures - All Funds	\$5,931	\$5,112
General Fund-Federal	\$3,123	\$2,695
General Fund-State and Other Sources	\$2,808	\$2,416

TOTAL

	January 2011	June 2011
Number of Employed Clients/Persons	26	27
Number Employed 0-91 Days with Firm	1	5
Number Employed 92-365 Days with Firm	3	0
Number Employed 366+ Days with Firm	22	22
Associated HCA Medical Clients	46	59
Family Medical	21	34
Children's Medical and SCHIP	21	19
Pregnant Women	3	3
Persons with Disabilities	1	3
Other Coverage	0	0
Monthly Medical and MH Expenditures - All Funds	\$12,389	\$15,872
General Fund-Federal	\$6,398	\$8,118
General Fund-State and Other Sources	\$5,991	\$7,753

DATA SOURCES: This report is based on the analysis of Automated Client Eligibility System (ACES) employer name data linked to ProviderOne eligibility data. ACES employer name information does not permit the identification of separately owned franchises operating under the same business name. The employer name information used in this report is self-reported; it is not a required element of the application for public assistance and is not independently verified by DSHS.

676. BECHTEL

Clients or persons with dependents with HCA medical coverage, by type of coverage

Associated HCA medical clients and estimated medical and mental health expenditures

PREPARED BY: DSHS Research and Data Analysis Division, October 2012

Employed HCA medical clients and their HCA-covered dependents

	January 2011	June 2011
Number of Employed Clients	2	1
Number Employed 0-91 Days with Firm	0	1
Number Employed 92-365 Days with Firm	1	0
Number Employed 366+ Days with Firm	1	0
Associated HCA Medical Clients	5	8
Family Medical	3	8
Children's Medical and SCHIP	2	0
Pregnant Women	0	0
Persons with Disabilities	0	0
Other Coverage	0	0
Monthly Medical and MH Expenditures - All Funds	\$1,080	\$1,847
General Fund-Federal	\$562	\$941
General Fund-State and Other Sources	\$518	\$907

Non-client persons with HCA-covered dependents

	January 2011	June 2011
Number of Employed Persons	21	29
Number Employed 0-91 Days with Firm	0	0
Number Employed 92-365 Days with Firm	5	6
Number Employed 366+ Days with Firm	16	23
Associated HCA Medical Clients	68	76
Family Medical	3	5
Children's Medical and SCHIP	61	68
Pregnant Women	2	0
Persons with Disabilities	2	3
Other Coverage	0	0
Monthly Medical and MH Expenditures - All Funds	\$14,067	\$15,313
General Fund-Federal	\$7,490	\$8,235
General Fund-State and Other Sources	\$6,577	\$7,078

TOTAL

	January 2011	June 2011
Number of Employed Clients/Persons	23	30
Number Employed 0-91 Days with Firm	0	1
Number Employed 92-365 Days with Firm	6	6
Number Employed 366+ Days with Firm	17	23
Associated HCA Medical Clients	73	84
Family Medical	6	13
Children's Medical and SCHIP	63	68
Pregnant Women	2	0
Persons with Disabilities	2	3
Other Coverage	0	0
Monthly Medical and MH Expenditures - All Funds	\$15,147	\$17,160
General Fund-Federal	\$8,052	\$9,176
General Fund-State and Other Sources	\$7,095	\$7,985

DATA SOURCES: This report is based on the analysis of Automated Client Eligibility System (ACES) employer name data linked to ProviderOne eligibility data. ACES employer name information does not permit the identification of separately owned franchises operating under the same business name. The employer name information used in this report is self-reported; it is not a required element of the application for public assistance and is not independently verified by DSHS.

676. LA CLINICA

Clients or persons with dependents with HCA medical coverage, by type of coverage

Associated HCA medical clients and estimated medical and mental health expenditures

PREPARED BY: DSHS Research and Data Analysis Division, October 2012

Employed HCA medical clients and their HCA-covered dependents

	January 2011	June 2011
Number of Employed Clients	6	6
Number Employed 0-91 Days with Firm	0	0
Number Employed 92-365 Days with Firm	2	0
Number Employed 366+ Days with Firm	4	6
Associated HCA Medical Clients	8	10
Family Medical	0	0
Children's Medical and SCHIP	5	7
Pregnant Women	3	3
Persons with Disabilities	0	0
Other Coverage	0	0
Monthly Medical and MH Expenditures - All Funds	\$3,329	\$3,654
General Fund-Federal	\$1,701	\$1,879
General Fund-State and Other Sources	\$1,628	\$1,775

Non-client persons with HCA-covered dependents

	January 2011	June 2011
Number of Employed Persons	21	20
Number Employed 0-91 Days with Firm	0	0
Number Employed 92-365 Days with Firm	0	1
Number Employed 366+ Days with Firm	21	19
Associated HCA Medical Clients	43	41
Family Medical	3	4
Children's Medical and SCHIP	39	37
Pregnant Women	0	0
Persons with Disabilities	1	0
Other Coverage	0	0
Monthly Medical and MH Expenditures - All Funds	\$7,825	\$6,823
General Fund-Federal	\$4,231	\$3,744
General Fund-State and Other Sources	\$3,593	\$3,079

TOTAL

	January 2011	June 2011
Number of Employed Clients/Persons	27	26
Number Employed 0-91 Days with Firm	0	0
Number Employed 92-365 Days with Firm	2	1
Number Employed 366+ Days with Firm	25	25
Associated HCA Medical Clients	51	51
Family Medical	3	4
Children's Medical and SCHIP	44	44
Pregnant Women	3	3
Persons with Disabilities	1	0
Other Coverage	0	0
Monthly Medical and MH Expenditures - All Funds	\$11,154	\$10,477
General Fund-Federal	\$5,932	\$5,622
General Fund-State and Other Sources	\$5,221	\$4,855

DATA SOURCES: This report is based on the analysis of Automated Client Eligibility System (ACES) employer name data linked to ProviderOne eligibility data. ACES employer name information does not permit the identification of separately owned franchises operating under the same business name. The employer name information used in this report is self-reported; it is not a required element of the application for public assistance and is not independently verified by DSHS.

676. MOUNT VERNON SCHOOL DISTRICT

Clients or persons with dependents with HCA medical coverage, by type of coverage

Associated HCA medical clients and estimated medical and mental health expenditures

PREPARED BY: DSHS Research and Data Analysis Division, October 2012

Employed HCA medical clients and their HCA-covered dependents

	January 2011	June 2011
Number of Employed Clients	3	6
Number Employed 0-91 Days with Firm	0	0
Number Employed 92-365 Days with Firm	0	1
Number Employed 366+ Days with Firm	3	5
Associated HCA Medical Clients	4	7
Family Medical	0	2
Children's Medical and SCHIP	1	4
Pregnant Women	3	1
Persons with Disabilities	0	0
Other Coverage	0	0
Monthly Medical and MH Expenditures - All Funds	\$2,678	\$2,075
General Fund-Federal	\$1,346	\$1,073
General Fund-State and Other Sources	\$1,333	\$1,002

Non-client persons with HCA-covered dependents

	January 2011	June 2011
Number of Employed Persons	20	24
Number Employed 0-91 Days with Firm	0	0
Number Employed 92-365 Days with Firm	3	6
Number Employed 366+ Days with Firm	17	18
Associated HCA Medical Clients	44	47
Family Medical	0	1
Children's Medical and SCHIP	41	44
Pregnant Women	2	1
Persons with Disabilities	1	1
Other Coverage	0	0
Monthly Medical and MH Expenditures - All Funds	\$9,132	\$8,861
General Fund-Federal	\$4,870	\$4,793
General Fund-State and Other Sources	\$4,262	\$4,068

TOTAL

	January 2011	June 2011
Number of Employed Clients/Persons	23	30
Number Employed 0-91 Days with Firm	0	0
Number Employed 92-365 Days with Firm	3	7
Number Employed 366+ Days with Firm	20	23
Associated HCA Medical Clients	48	54
Family Medical	0	3
Children's Medical and SCHIP	42	48
Pregnant Women	5	2
Persons with Disabilities	1	1
Other Coverage	0	0
Monthly Medical and MH Expenditures - All Funds	\$11,810	\$10,936
General Fund-Federal	\$6,215	\$5,865
General Fund-State and Other Sources	\$5,594	\$5,071

DATA SOURCES: This report is based on the analysis of Automated Client Eligibility System (ACES) employer name data linked to ProviderOne eligibility data. ACES employer name information does not permit the identification of separately owned franchises operating under the same business name. The employer name information used in this report is self-reported; it is not a required element of the application for public assistance and is not independently verified by DSHS.

676. PERKINS

Clients or persons with dependents with HCA medical coverage, by type of coverage

Associated HCA medical clients and estimated medical and mental health expenditures

PREPARED BY: DSHS Research and Data Analysis Division, October 2012

Employed HCA medical clients and their HCA-covered dependents

	January 2011	June 2011
Number of Employed Clients	10	16
Number Employed 0-91 Days with Firm	1	8
Number Employed 92-365 Days with Firm	4	5
Number Employed 366+ Days with Firm	5	3
Associated HCA Medical Clients	23	44
Family Medical	16	36
Children's Medical and SCHIP	6	7
Pregnant Women	1	1
Persons with Disabilities	0	0
Other Coverage	0	0
Monthly Medical and MH Expenditures - All Funds	\$6,500	\$12,025
General Fund-Federal	\$3,338	\$6,157
General Fund-State and Other Sources	\$3,162	\$5,868

Non-client persons with HCA-covered dependents

	January 2011	June 2011
Number of Employed Persons	14	13
Number Employed 0-91 Days with Firm	0	0
Number Employed 92-365 Days with Firm	3	4
Number Employed 366+ Days with Firm	11	9
Associated HCA Medical Clients	23	21
Family Medical	0	0
Children's Medical and SCHIP	23	21
Pregnant Women	0	0
Persons with Disabilities	0	0
Other Coverage	0	0
Monthly Medical and MH Expenditures - All Funds	\$3,711	\$3,356
General Fund-Federal	\$2,040	\$1,859
General Fund-State and Other Sources	\$1,671	\$1,498

TOTAL

	January 2011	June 2011
Number of Employed Clients/Persons	24	29
Number Employed 0-91 Days with Firm	1	8
Number Employed 92-365 Days with Firm	7	9
Number Employed 366+ Days with Firm	16	12
Associated HCA Medical Clients	46	65
Family Medical	16	36
Children's Medical and SCHIP	29	28
Pregnant Women	1	1
Persons with Disabilities	0	0
Other Coverage	0	0
Monthly Medical and MH Expenditures - All Funds	\$10,212	\$15,381
General Fund-Federal	\$5,378	\$8,016
General Fund-State and Other Sources	\$4,833	\$7,365

DATA SOURCES: This report is based on the analysis of Automated Client Eligibility System (ACES) employer name data linked to ProviderOne eligibility data. ACES employer name information does not permit the identification of separately owned franchises operating under the same business name. The employer name information used in this report is self-reported; it is not a required element of the application for public assistance and is not independently verified by DSHS.

676. RIVERSTONE RESIDENTIAL

Clients or persons with dependents with HCA medical coverage, by type of coverage

Associated HCA medical clients and estimated medical and mental health expenditures

PREPARED BY: DSHS Research and Data Analysis Division, October 2012

Employed HCA medical clients and their HCA-covered dependents

	January 2011	June 2011
Number of Employed Clients	6	9
Number Employed 0-91 Days with Firm	0	2
Number Employed 92-365 Days with Firm	3	5
Number Employed 366+ Days with Firm	3	2
Associated HCA Medical Clients	17	16
Family Medical	14	13
Children's Medical and SCHIP	1	1
Pregnant Women	1	1
Persons with Disabilities	1	1
Other Coverage	0	0
Monthly Medical and MH Expenditures - All Funds	\$5,640	\$5,471
General Fund-Federal	\$2,858	\$2,772
General Fund-State and Other Sources	\$2,781	\$2,698

Non-client persons with HCA-covered dependents

	January 2011	June 2011
Number of Employed Persons	19	19
Number Employed 0-91 Days with Firm	0	1
Number Employed 92-365 Days with Firm	4	7
Number Employed 366+ Days with Firm	15	11
Associated HCA Medical Clients	37	31
Family Medical	1	1
Children's Medical and SCHIP	34	29
Pregnant Women	1	0
Persons with Disabilities	1	1
Other Coverage	0	0
Monthly Medical and MH Expenditures - All Funds	\$7,394	\$5,860
General Fund-Federal	\$4,020	\$3,171
General Fund-State and Other Sources	\$3,374	\$2,690

TOTAL

	January 2011	June 2011
Number of Employed Clients/Persons	25	28
Number Employed 0-91 Days with Firm	0	3
Number Employed 92-365 Days with Firm	7	12
Number Employed 366+ Days with Firm	18	13
Associated HCA Medical Clients	54	47
Family Medical	15	14
Children's Medical and SCHIP	35	30
Pregnant Women	2	1
Persons with Disabilities	2	2
Other Coverage	0	0
Monthly Medical and MH Expenditures - All Funds	\$13,033	\$11,331
General Fund-Federal	\$6,878	\$5,943
General Fund-State and Other Sources	\$6,155	\$5,388

DATA SOURCES: This report is based on the analysis of Automated Client Eligibility System (ACES) employer name data linked to ProviderOne eligibility data. ACES employer name information does not permit the identification of separately owned franchises operating under the same business name. The employer name information used in this report is self-reported; it is not a required element of the application for public assistance and is not independently verified by DSHS.

676. THE CLEANING AUTHORITY

Clients or persons with dependents with HCA medical coverage, by type of coverage

Associated HCA medical clients and estimated medical and mental health expenditures

PREPARED BY: DSHS Research and Data Analysis Division, October 2012

Employed HCA medical clients and their HCA-covered dependents

	January 2011	June 2011
Number of Employed Clients	10	11
Number Employed 0-91 Days with Firm	2	2
Number Employed 92-365 Days with Firm	5	6
Number Employed 366+ Days with Firm	3	3
Associated HCA Medical Clients	13	19
Family Medical	10	10
Children's Medical and SCHIP	1	4
Pregnant Women	1	4
Persons with Disabilities	1	1
Other Coverage	0	0
Monthly Medical and MH Expenditures - All Funds	\$5,218	\$7,719
General Fund-Federal	\$2,672	\$3,911
General Fund-State and Other Sources	\$2,546	\$3,808

Non-client persons with HCA-covered dependents

	January 2011	June 2011
Number of Employed Persons	14	18
Number Employed 0-91 Days with Firm	1	2
Number Employed 92-365 Days with Firm	6	8
Number Employed 366+ Days with Firm	7	8
Associated HCA Medical Clients	28	35
Family Medical	4	7
Children's Medical and SCHIP	24	28
Pregnant Women	0	0
Persons with Disabilities	0	0
Other Coverage	0	0
Monthly Medical and MH Expenditures - All Funds	\$4,211	\$5,369
General Fund-Federal	\$2,008	\$2,621
General Fund-State and Other Sources	\$2,204	\$2,748

TOTAL

	January 2011	June 2011
Number of Employed Clients/Persons	24	29
Number Employed 0-91 Days with Firm	3	4
Number Employed 92-365 Days with Firm	11	14
Number Employed 366+ Days with Firm	10	11
Associated HCA Medical Clients	41	54
Family Medical	14	17
Children's Medical and SCHIP	25	32
Pregnant Women	1	4
Persons with Disabilities	1	1
Other Coverage	0	0
Monthly Medical and MH Expenditures - All Funds	\$9,429	\$13,088
General Fund-Federal	\$4,680	\$6,533
General Fund-State and Other Sources	\$4,749	\$6,555

DATA SOURCES: This report is based on the analysis of Automated Client Eligibility System (ACES) employer name data linked to ProviderOne eligibility data. ACES employer name information does not permit the identification of separately owned franchises operating under the same business name. The employer name information used in this report is self-reported; it is not a required element of the application for public assistance and is not independently verified by DSHS.

676. US AIR FORCE

Clients or persons with dependents with HCA medical coverage, by type of coverage

Associated HCA medical clients and estimated medical and mental health expenditures

PREPARED BY: DSHS Research and Data Analysis Division, October 2012

Employed HCA medical clients and their HCA-covered dependents

	January 2011	June 2011
Number of Employed Clients	4	3
Number Employed 0-91 Days with Firm	0	0
Number Employed 92-365 Days with Firm	1	0
Number Employed 366+ Days with Firm	3	3
Associated HCA Medical Clients	7	4
Family Medical	4	4
Children's Medical and SCHIP	1	0
Pregnant Women	2	0
Persons with Disabilities	0	0
Other Coverage	0	0
Monthly Medical and MH Expenditures - All Funds	\$3,011	\$1,171
General Fund-Federal	\$1,523	\$597
General Fund-State and Other Sources	\$1,488	\$575

Non-client persons with HCA-covered dependents

	January 2011	June 2011
Number of Employed Persons	23	23
Number Employed 0-91 Days with Firm	0	0
Number Employed 92-365 Days with Firm	3	0
Number Employed 366+ Days with Firm	20	23
Associated HCA Medical Clients	43	40
Family Medical	1	1
Children's Medical and SCHIP	39	37
Pregnant Women	2	2
Persons with Disabilities	1	0
Other Coverage	0	0
Monthly Medical and MH Expenditures - All Funds	\$9,364	\$8,112
General Fund-Federal	\$4,974	\$4,338
General Fund-State and Other Sources	\$4,390	\$3,774

TOTAL

	January 2011	June 2011
Number of Employed Clients/Persons	27	26
Number Employed 0-91 Days with Firm	0	0
Number Employed 92-365 Days with Firm	4	0
Number Employed 366+ Days with Firm	23	26
Associated HCA Medical Clients	50	44
Family Medical	5	5
Children's Medical and SCHIP	40	37
Pregnant Women	4	2
Persons with Disabilities	1	0
Other Coverage	0	0
Monthly Medical and MH Expenditures - All Funds	\$12,375	\$9,283
General Fund-Federal	\$6,497	\$4,934
General Fund-State and Other Sources	\$5,878	\$4,349

DATA SOURCES: This report is based on the analysis of Automated Client Eligibility System (ACES) employer name data linked to ProviderOne eligibility data. ACES employer name information does not permit the identification of separately owned franchises operating under the same business name. The employer name information used in this report is self-reported; it is not a required element of the application for public assistance and is not independently verified by DSHS.

676. WASHINGTON CRAB

Clients or persons with dependents with HCA medical coverage, by type of coverage

Associated HCA medical clients and estimated medical and mental health expenditures

PREPARED BY: DSHS Research and Data Analysis Division, October 2012

Employed HCA medical clients and their HCA-covered dependents

	January 2011	June 2011
Number of Employed Clients	8	4
Number Employed 0-91 Days with Firm	2	0
Number Employed 92-365 Days with Firm	3	2
Number Employed 366+ Days with Firm	3	2
Associated HCA Medical Clients	19	10
Family Medical	9	7
Children's Medical and SCHIP	7	2
Pregnant Women	3	1
Persons with Disabilities	0	0
Other Coverage	0	0
Monthly Medical and MH Expenditures - All Funds	\$5,795	\$2,842
General Fund-Federal	\$2,875	\$1,451
General Fund-State and Other Sources	\$2,920	\$1,391

Non-client persons with HCA-covered dependents

	January 2011	June 2011
Number of Employed Persons	20	21
Number Employed 0-91 Days with Firm	0	1
Number Employed 92-365 Days with Firm	4	2
Number Employed 366+ Days with Firm	16	18
Associated HCA Medical Clients	34	39
Family Medical	10	12
Children's Medical and SCHIP	23	27
Pregnant Women	1	0
Persons with Disabilities	0	0
Other Coverage	0	0
Monthly Medical and MH Expenditures - All Funds	\$5,998	\$6,149
General Fund-Federal	\$3,149	\$3,258
General Fund-State and Other Sources	\$2,850	\$2,891

TOTAL

	January 2011	June 2011
Number of Employed Clients/Persons	28	25
Number Employed 0-91 Days with Firm	2	1
Number Employed 92-365 Days with Firm	7	4
Number Employed 366+ Days with Firm	19	20
Associated HCA Medical Clients	53	49
Family Medical	19	19
Children's Medical and SCHIP	30	29
Pregnant Women	4	1
Persons with Disabilities	0	0
Other Coverage	0	0
Monthly Medical and MH Expenditures - All Funds	\$11,794	\$8,991
General Fund-Federal	\$6,024	\$4,709
General Fund-State and Other Sources	\$5,770	\$4,282

DATA SOURCES: This report is based on the analysis of Automated Client Eligibility System (ACES) employer name data linked to ProviderOne eligibility data. ACES employer name information does not permit the identification of separately owned franchises operating under the same business name. The employer name information used in this report is self-reported; it is not a required element of the application for public assistance and is not independently verified by DSHS.

686. BRIGGS NURSERY

Clients or persons with dependents with HCA medical coverage, by type of coverage

Associated HCA medical clients and estimated medical and mental health expenditures

PREPARED BY: DSHS Research and Data Analysis Division, October 2012

Employed HCA medical clients and their HCA-covered dependents

	January 2011	June 2011
Number of Employed Clients	2	7
Number Employed 0-91 Days with Firm	0	0
Number Employed 92-365 Days with Firm	1	4
Number Employed 366+ Days with Firm	1	3
Associated HCA Medical Clients	2	15
Family Medical	2	7
Children's Medical and SCHIP	0	6
Pregnant Women	0	2
Persons with Disabilities	0	0
Other Coverage	0	0
Monthly Medical and MH Expenditures - All Funds	\$586	\$4,147
General Fund-Federal	\$298	\$1,991
General Fund-State and Other Sources	\$287	\$2,156

Non-client persons with HCA-covered dependents

	January 2011	June 2011
Number of Employed Persons	20	23
Number Employed 0-91 Days with Firm	0	1
Number Employed 92-365 Days with Firm	7	4
Number Employed 366+ Days with Firm	13	18
Associated HCA Medical Clients	29	37
Family Medical	3	9
Children's Medical and SCHIP	26	28
Pregnant Women	0	0
Persons with Disabilities	0	0
Other Coverage	0	0
Monthly Medical and MH Expenditures - All Funds	\$4,924	\$6,452
General Fund-Federal	\$2,687	\$3,500
General Fund-State and Other Sources	\$2,237	\$2,952

TOTAL

	January 2011	June 2011
Number of Employed Clients/Persons	22	30
Number Employed 0-91 Days with Firm	0	1
Number Employed 92-365 Days with Firm	8	8
Number Employed 366+ Days with Firm	14	21
Associated HCA Medical Clients	31	52
Family Medical	5	16
Children's Medical and SCHIP	26	34
Pregnant Women	0	2
Persons with Disabilities	0	0
Other Coverage	0	0
Monthly Medical and MH Expenditures - All Funds	\$5,510	\$10,599
General Fund-Federal	\$2,986	\$5,492
General Fund-State and Other Sources	\$2,524	\$5,108

DATA SOURCES: This report is based on the analysis of Automated Client Eligibility System (ACES) employer name data linked to ProviderOne eligibility data. ACES employer name information does not permit the identification of separately owned franchises operating under the same business name. The employer name information used in this report is self-reported; it is not a required element of the application for public assistance and is not independently verified by DSHS.

686. CITY OF YAKIMA

Clients or persons with dependents with HCA medical coverage, by type of coverage

Associated HCA medical clients and estimated medical and mental health expenditures

PREPARED BY: DSHS Research and Data Analysis Division, October 2012

Employed HCA medical clients and their HCA-covered dependents

	January 2011	June 2011
Number of Employed Clients	7	6
Number Employed 0-91 Days with Firm	1	1
Number Employed 92-365 Days with Firm	3	2
Number Employed 366+ Days with Firm	3	3
Associated HCA Medical Clients	11	7
Family Medical	6	5
Children's Medical and SCHIP	3	0
Pregnant Women	1	1
Persons with Disabilities	1	1
Other Coverage	0	0
Monthly Medical and MH Expenditures - All Funds	\$3,612	\$2,460
General Fund-Federal	\$1,845	\$1,240
General Fund-State and Other Sources	\$1,767	\$1,220

Non-client persons with HCA-covered dependents

	January 2011	June 2011
Number of Employed Persons	19	20
Number Employed 0-91 Days with Firm	1	1
Number Employed 92-365 Days with Firm	3	3
Number Employed 366+ Days with Firm	15	16
Associated HCA Medical Clients	43	41
Family Medical	3	3
Children's Medical and SCHIP	39	37
Pregnant Women	0	0
Persons with Disabilities	1	1
Other Coverage	0	0
Monthly Medical and MH Expenditures - All Funds	\$8,025	\$7,700
General Fund-Federal	\$4,308	\$4,131
General Fund-State and Other Sources	\$3,717	\$3,569

TOTAL

	January 2011	June 2011
Number of Employed Clients/Persons	26	26
Number Employed 0-91 Days with Firm	2	2
Number Employed 92-365 Days with Firm	6	5
Number Employed 366+ Days with Firm	18	19
Associated HCA Medical Clients	54	48
Family Medical	9	8
Children's Medical and SCHIP	42	37
Pregnant Women	1	1
Persons with Disabilities	2	2
Other Coverage	0	0
Monthly Medical and MH Expenditures - All Funds	\$11,637	\$10,160
General Fund-Federal	\$6,153	\$5,371
General Fund-State and Other Sources	\$5,484	\$4,789

DATA SOURCES: This report is based on the analysis of Automated Client Eligibility System (ACES) employer name data linked to ProviderOne eligibility data. ACES employer name information does not permit the identification of separately owned franchises operating under the same business name. The employer name information used in this report is self-reported; it is not a required element of the application for public assistance and is not independently verified by DSHS.

686. DEL MONTE

Clients or persons with dependents with HCA medical coverage, by type of coverage

Associated HCA medical clients and estimated medical and mental health expenditures

PREPARED BY: DSHS Research and Data Analysis Division, October 2012

Employed HCA medical clients and their HCA-covered dependents

	January 2011	June 2011
Number of Employed Clients	8	3
Number Employed 0-91 Days with Firm	0	1
Number Employed 92-365 Days with Firm	7	0
Number Employed 366+ Days with Firm	1	2
Associated HCA Medical Clients	21	16
Family Medical	15	4
Children's Medical and SCHIP	3	11
Pregnant Women	0	1
Persons with Disabilities	2	0
Other Coverage	1	0
Monthly Medical and MH Expenditures - All Funds	\$5,258	\$3,551
General Fund-Federal	\$2,637	\$1,867
General Fund-State and Other Sources	\$2,620	\$1,685

Non-client persons with HCA-covered dependents

	January 2011	June 2011
Number of Employed Persons	23	18
Number Employed 0-91 Days with Firm	0	1
Number Employed 92-365 Days with Firm	10	3
Number Employed 366+ Days with Firm	13	14
Associated HCA Medical Clients	41	27
Family Medical	2	0
Children's Medical and SCHIP	38	27
Pregnant Women	0	0
Persons with Disabilities	1	0
Other Coverage	0	0
Monthly Medical and MH Expenditures - All Funds	\$7,296	\$4,392
General Fund-Federal	\$3,918	\$2,399
General Fund-State and Other Sources	\$3,377	\$1,992

TOTAL

	January 2011	June 2011
Number of Employed Clients/Persons	31	21
Number Employed 0-91 Days with Firm	0	2
Number Employed 92-365 Days with Firm	17	3
Number Employed 366+ Days with Firm	14	16
Associated HCA Medical Clients	62	43
Family Medical	17	4
Children's Medical and SCHIP	41	38
Pregnant Women	0	1
Persons with Disabilities	3	0
Other Coverage	1	0
Monthly Medical and MH Expenditures - All Funds	\$12,553	\$7,943
General Fund-Federal	\$6,556	\$4,266
General Fund-State and Other Sources	\$5,997	\$3,677

DATA SOURCES: This report is based on the analysis of Automated Client Eligibility System (ACES) employer name data linked to ProviderOne eligibility data. ACES employer name information does not permit the identification of separately owned franchises operating under the same business name. The employer name information used in this report is self-reported; it is not a required element of the application for public assistance and is not independently verified by DSHS.

686. JELD-WEN

Clients or persons with dependents with HCA medical coverage, by type of coverage

Associated HCA medical clients and estimated medical and mental health expenditures

PREPARED BY: DSHS Research and Data Analysis Division, October 2012

Employed HCA medical clients and their HCA-covered dependents

	January 2011	June 2011
Number of Employed Clients	3	0
Number Employed 0-91 Days with Firm	0	0
Number Employed 92-365 Days with Firm	1	0
Number Employed 366+ Days with Firm	2	0
Associated HCA Medical Clients	9	0
Family Medical	9	0
Children's Medical and SCHIP	0	0
Pregnant Women	0	0
Persons with Disabilities	0	0
Other Coverage	0	0
Monthly Medical and MH Expenditures - All Funds	\$2,264	\$0
General Fund-Federal	\$1,153	\$0
General Fund-State and Other Sources	\$1,111	\$0

Non-client persons with HCA-covered dependents

	January 2011	June 2011
Number of Employed Persons	24	25
Number Employed 0-91 Days with Firm	0	0
Number Employed 92-365 Days with Firm	4	2
Number Employed 366+ Days with Firm	20	23
Associated HCA Medical Clients	50	58
Family Medical	1	1
Children's Medical and SCHIP	47	55
Pregnant Women	1	2
Persons with Disabilities	1	0
Other Coverage	0	0
Monthly Medical and MH Expenditures - All Funds	\$9,349	\$10,703
General Fund-Federal	\$5,059	\$5,800
General Fund-State and Other Sources	\$4,290	\$4,903

TOTAL

	January 2011	June 2011
Number of Employed Clients/Persons	27	25
Number Employed 0-91 Days with Firm	0	0
Number Employed 92-365 Days with Firm	5	2
Number Employed 366+ Days with Firm	22	23
Associated HCA Medical Clients	59	58
Family Medical	10	1
Children's Medical and SCHIP	47	55
Pregnant Women	1	2
Persons with Disabilities	1	0
Other Coverage	0	0
Monthly Medical and MH Expenditures - All Funds	\$11,613	\$10,703
General Fund-Federal	\$6,212	\$5,800
General Fund-State and Other Sources	\$5,401	\$4,903

DATA SOURCES: This report is based on the analysis of Automated Client Eligibility System (ACES) employer name data linked to ProviderOne eligibility data. ACES employer name information does not permit the identification of separately owned franchises operating under the same business name. The employer name information used in this report is self-reported; it is not a required element of the application for public assistance and is not independently verified by DSHS.

690. ADVANCE AMERICA

Clients or persons with dependents with HCA medical coverage, by type of coverage

Associated HCA medical clients and estimated medical and mental health expenditures

PREPARED BY: DSHS Research and Data Analysis Division, October 2012

Employed HCA medical clients and their HCA-covered dependents

	January 2011	June 2011
Number of Employed Clients	9	10
Number Employed 0-91 Days with Firm	0	0
Number Employed 92-365 Days with Firm	2	1
Number Employed 366+ Days with Firm	7	9
Associated HCA Medical Clients	13	16
Family Medical	0	0
Children's Medical and SCHIP	10	11
Pregnant Women	3	5
Persons with Disabilities	0	0
Other Coverage	0	0
Monthly Medical and MH Expenditures - All Funds	\$4,142	\$5,982
General Fund-Federal	\$2,145	\$3,072
General Fund-State and Other Sources	\$1,997	\$2,910

Non-client persons with HCA-covered dependents

	January 2011	June 2011
Number of Employed Persons	18	14
Number Employed 0-91 Days with Firm	0	2
Number Employed 92-365 Days with Firm	2	0
Number Employed 366+ Days with Firm	16	12
Associated HCA Medical Clients	32	34
Family Medical	0	0
Children's Medical and SCHIP	32	34
Pregnant Women	0	0
Persons with Disabilities	0	0
Other Coverage	0	0
Monthly Medical and MH Expenditures - All Funds	\$5,146	\$5,471
General Fund-Federal	\$2,836	\$3,014
General Fund-State and Other Sources	\$2,309	\$2,457

TOTAL

	January 2011	June 2011
Number of Employed Clients/Persons	27	24
Number Employed 0-91 Days with Firm	0	2
Number Employed 92-365 Days with Firm	4	1
Number Employed 366+ Days with Firm	23	21
Associated HCA Medical Clients	45	50
Family Medical	0	0
Children's Medical and SCHIP	42	45
Pregnant Women	3	5
Persons with Disabilities	0	0
Other Coverage	0	0
Monthly Medical and MH Expenditures - All Funds	\$9,287	\$11,452
General Fund-Federal	\$4,982	\$6,086
General Fund-State and Other Sources	\$4,306	\$5,366

DATA SOURCES: This report is based on the analysis of Automated Client Eligibility System (ACES) employer name data linked to ProviderOne eligibility data. ACES employer name information does not permit the identification of separately owned franchises operating under the same business name. The employer name information used in this report is self-reported; it is not a required element of the application for public assistance and is not independently verified by DSHS.

690. HOGUE RANCHES INC

Clients or persons with dependents with HCA medical coverage, by type of coverage

Associated HCA medical clients and estimated medical and mental health expenditures

PREPARED BY: DSHS Research and Data Analysis Division, October 2012

Employed HCA medical clients and their HCA-covered dependents

	January 2011	June 2011
Number of Employed Clients	0	0
Number Employed 0-91 Days with Firm	0	0
Number Employed 92-365 Days with Firm	0	0
Number Employed 366+ Days with Firm	0	0
Associated HCA Medical Clients	0	0
Family Medical	0	0
Children's Medical and SCHIP	0	0
Pregnant Women	0	0
Persons with Disabilities	0	0
Other Coverage	0	0
Monthly Medical and MH Expenditures - All Funds	\$0	\$0
General Fund-Federal	\$0	\$0
General Fund-State and Other Sources	\$0	\$0

Non-client persons with HCA-covered dependents

	January 2011	June 2011
Number of Employed Persons	25	26
Number Employed 0-91 Days with Firm	1	2
Number Employed 92-365 Days with Firm	4	7
Number Employed 366+ Days with Firm	20	17
Associated HCA Medical Clients	56	59
Family Medical	0	1
Children's Medical and SCHIP	55	56
Pregnant Women	1	2
Persons with Disabilities	0	0
Other Coverage	0	0
Monthly Medical and MH Expenditures - All Funds	\$9,416	\$10,586
General Fund-Federal	\$4,837	\$5,431
General Fund-State and Other Sources	\$4,579	\$5,155

TOTAL

	January 2011	June 2011
Number of Employed Clients/Persons	25	26
Number Employed 0-91 Days with Firm	1	2
Number Employed 92-365 Days with Firm	4	7
Number Employed 366+ Days with Firm	20	17
Associated HCA Medical Clients	56	59
Family Medical	0	1
Children's Medical and SCHIP	55	56
Pregnant Women	1	2
Persons with Disabilities	0	0
Other Coverage	0	0
Monthly Medical and MH Expenditures - All Funds	\$9,416	\$10,586
General Fund-Federal	\$4,837	\$5,431
General Fund-State and Other Sources	\$4,579	\$5,155

DATA SOURCES: This report is based on the analysis of Automated Client Eligibility System (ACES) employer name data linked to ProviderOne eligibility data. ACES employer name information does not permit the identification of separately owned franchises operating under the same business name. The employer name information used in this report is self-reported; it is not a required element of the application for public assistance and is not independently verified by DSHS.

690. IRS

Clients or persons with dependents with HCA medical coverage, by type of coverage

Associated HCA medical clients and estimated medical and mental health expenditures

PREPARED BY: DSHS Research and Data Analysis Division, October 2012

Employed HCA medical clients and their HCA-covered dependents

	January 2011	June 2011
Number of Employed Clients	8	8
Number Employed 0-91 Days with Firm	3	0
Number Employed 92-365 Days with Firm	3	4
Number Employed 366+ Days with Firm	2	4
Associated HCA Medical Clients	20	20
Family Medical	16	16
Children's Medical and SCHIP	1	2
Pregnant Women	1	0
Persons with Disabilities	2	2
Other Coverage	0	0
Monthly Medical and MH Expenditures - All Funds	\$7,123	\$6,477
General Fund-Federal	\$3,612	\$3,285
General Fund-State and Other Sources	\$3,511	\$3,191

Non-client persons with HCA-covered dependents

	January 2011	June 2011
Number of Employed Persons	18	17
Number Employed 0-91 Days with Firm	2	0
Number Employed 92-365 Days with Firm	4	7
Number Employed 366+ Days with Firm	12	10
Associated HCA Medical Clients	33	36
Family Medical	4	4
Children's Medical and SCHIP	29	31
Pregnant Women	0	1
Persons with Disabilities	0	0
Other Coverage	0	0
Monthly Medical and MH Expenditures - All Funds	\$5,274	\$6,497
General Fund-Federal	\$2,907	\$3,511
General Fund-State and Other Sources	\$2,368	\$2,987

TOTAL

	January 2011	June 2011
Number of Employed Clients/Persons	26	25
Number Employed 0-91 Days with Firm	5	0
Number Employed 92-365 Days with Firm	7	11
Number Employed 366+ Days with Firm	14	14
Associated HCA Medical Clients	53	56
Family Medical	20	20
Children's Medical and SCHIP	30	33
Pregnant Women	1	1
Persons with Disabilities	2	2
Other Coverage	0	0
Monthly Medical and MH Expenditures - All Funds	\$12,397	\$12,974
General Fund-Federal	\$6,518	\$6,796
General Fund-State and Other Sources	\$5,879	\$6,178

DATA SOURCES: This report is based on the analysis of Automated Client Eligibility System (ACES) employer name data linked to ProviderOne eligibility data. ACES employer name information does not permit the identification of separately owned franchises operating under the same business name. The employer name information used in this report is self-reported; it is not a required element of the application for public assistance and is not independently verified by DSHS.

690. MILLENNIA HEALTHCARE

Clients or persons with dependents with HCA medical coverage, by type of coverage

Associated HCA medical clients and estimated medical and mental health expenditures

PREPARED BY: DSHS Research and Data Analysis Division, October 2012

Employed HCA medical clients and their HCA-covered dependents

	January 2011	June 2011
Number of Employed Clients	10	11
Number Employed 0-91 Days with Firm	5	1
Number Employed 92-365 Days with Firm	3	8
Number Employed 366+ Days with Firm	2	2
Associated HCA Medical Clients	32	28
Family Medical	22	18
Children's Medical and SCHIP	7	7
Pregnant Women	2	2
Persons with Disabilities	1	1
Other Coverage	0	0
Monthly Medical and MH Expenditures - All Funds	\$8,947	\$8,271
General Fund-Federal	\$4,568	\$4,224
General Fund-State and Other Sources	\$4,378	\$4,047

Non-client persons with HCA-covered dependents

	January 2011	June 2011
Number of Employed Persons	15	15
Number Employed 0-91 Days with Firm	0	0
Number Employed 92-365 Days with Firm	2	1
Number Employed 366+ Days with Firm	13	14
Associated HCA Medical Clients	22	34
Family Medical	2	2
Children's Medical and SCHIP	20	32
Pregnant Women	0	0
Persons with Disabilities	0	0
Other Coverage	0	0
Monthly Medical and MH Expenditures - All Funds	\$3,591	\$5,543
General Fund-Federal	\$1,949	\$3,015
General Fund-State and Other Sources	\$1,642	\$2,527

TOTAL

	January 2011	June 2011
Number of Employed Clients/Persons	25	26
Number Employed 0-91 Days with Firm	5	1
Number Employed 92-365 Days with Firm	5	9
Number Employed 366+ Days with Firm	15	16
Associated HCA Medical Clients	54	62
Family Medical	24	20
Children's Medical and SCHIP	27	39
Pregnant Women	2	2
Persons with Disabilities	1	1
Other Coverage	0	0
Monthly Medical and MH Expenditures - All Funds	\$12,538	\$13,814
General Fund-Federal	\$6,518	\$7,240
General Fund-State and Other Sources	\$6,020	\$6,574

DATA SOURCES: This report is based on the analysis of Automated Client Eligibility System (ACES) employer name data linked to ProviderOne eligibility data. ACES employer name information does not permit the identification of separately owned franchises operating under the same business name. The employer name information used in this report is self-reported; it is not a required element of the application for public assistance and is not independently verified by DSHS.

690. MUCHAS GRACIAS

Clients or persons with dependents with HCA medical coverage, by type of coverage

Associated HCA medical clients and estimated medical and mental health expenditures

PREPARED BY: DSHS Research and Data Analysis Division, October 2012

Employed HCA medical clients and their HCA-covered dependents

	January 2011	June 2011
Number of Employed Clients	3	5
Number Employed 0-91 Days with Firm	0	1
Number Employed 92-365 Days with Firm	0	1
Number Employed 366+ Days with Firm	3	3
Associated HCA Medical Clients	2	10
Family Medical	0	3
Children's Medical and SCHIP	2	6
Pregnant Women	0	1
Persons with Disabilities	0	0
Other Coverage	0	0
Monthly Medical and MH Expenditures - All Funds	\$325	\$2,321
General Fund-Federal	\$178	\$1,210
General Fund-State and Other Sources	\$148	\$1,111

Non-client persons with HCA-covered dependents

	January 2011	June 2011
Number of Employed Persons	22	21
Number Employed 0-91 Days with Firm	0	0
Number Employed 92-365 Days with Firm	5	2
Number Employed 366+ Days with Firm	17	19
Associated HCA Medical Clients	49	41
Family Medical	9	10
Children's Medical and SCHIP	37	29
Pregnant Women	3	2
Persons with Disabilities	0	0
Other Coverage	0	0
Monthly Medical and MH Expenditures - All Funds	\$9,748	\$8,147
General Fund-Federal	\$4,928	\$4,167
General Fund-State and Other Sources	\$4,820	\$3,981

TOTAL

	January 2011	June 2011
Number of Employed Clients/Persons	25	26
Number Employed 0-91 Days with Firm	0	1
Number Employed 92-365 Days with Firm	5	3
Number Employed 366+ Days with Firm	20	22
Associated HCA Medical Clients	51	51
Family Medical	9	13
Children's Medical and SCHIP	39	35
Pregnant Women	3	3
Persons with Disabilities	0	0
Other Coverage	0	0
Monthly Medical and MH Expenditures - All Funds	\$10,073	\$10,469
General Fund-Federal	\$5,106	\$5,377
General Fund-State and Other Sources	\$4,967	\$5,092

DATA SOURCES: This report is based on the analysis of Automated Client Eligibility System (ACES) employer name data linked to ProviderOne eligibility data. ACES employer name information does not permit the identification of separately owned franchises operating under the same business name. The employer name information used in this report is self-reported; it is not a required element of the application for public assistance and is not independently verified by DSHS.

695. KITSAP COMMUNITY RESOURCES

Clients or persons with dependents with HCA medical coverage, by type of coverage

Associated HCA medical clients and estimated medical and mental health expenditures

PREPARED BY: DSHS Research and Data Analysis Division, October 2012

Employed HCA medical clients and their HCA-covered dependents

	January 2011	June 2011
Number of Employed Clients	13	22
Number Employed 0-91 Days with Firm	3	10
Number Employed 92-365 Days with Firm	9	11
Number Employed 366+ Days with Firm	1	1
Associated HCA Medical Clients	36	61
Family Medical	33	59
Children's Medical and SCHIP	3	1
Pregnant Women	0	0
Persons with Disabilities	0	1
Other Coverage	0	0
Monthly Medical and MH Expenditures - All Funds	\$9,038	\$16,865
General Fund-Federal	\$4,620	\$8,582
General Fund-State and Other Sources	\$4,418	\$8,283

Non-client persons with HCA-covered dependents

	January 2011	June 2011
Number of Employed Persons	6	9
Number Employed 0-91 Days with Firm	0	1
Number Employed 92-365 Days with Firm	4	4
Number Employed 366+ Days with Firm	2	4
Associated HCA Medical Clients	13	14
Family Medical	2	3
Children's Medical and SCHIP	11	11
Pregnant Women	0	0
Persons with Disabilities	0	0
Other Coverage	0	0
Monthly Medical and MH Expenditures - All Funds	\$2,127	\$2,296
General Fund-Federal	\$1,150	\$1,236
General Fund-State and Other Sources	\$978	\$1,061

TOTAL

	January 2011	June 2011
Number of Employed Clients/Persons	19	31
Number Employed 0-91 Days with Firm	3	11
Number Employed 92-365 Days with Firm	13	15
Number Employed 366+ Days with Firm	3	5
Associated HCA Medical Clients	49	75
Family Medical	35	62
Children's Medical and SCHIP	14	12
Pregnant Women	0	0
Persons with Disabilities	0	1
Other Coverage	0	0
Monthly Medical and MH Expenditures - All Funds	\$11,165	\$19,161
General Fund-Federal	\$5,770	\$9,818
General Fund-State and Other Sources	\$5,395	\$9,343

DATA SOURCES: This report is based on the analysis of Automated Client Eligibility System (ACES) employer name data linked to ProviderOne eligibility data. ACES employer name information does not permit the identification of separately owned franchises operating under the same business name. The employer name information used in this report is self-reported; it is not a required element of the application for public assistance and is not independently verified by DSHS.

695. YELM SCHOOL DISTRICT

Clients or persons with dependents with HCA medical coverage, by type of coverage

Associated HCA medical clients and estimated medical and mental health expenditures

PREPARED BY: DSHS Research and Data Analysis Division, October 2012

Employed HCA medical clients and their HCA-covered dependents

	January 2011	June 2011
Number of Employed Clients	4	4
Number Employed 0-91 Days with Firm	1	0
Number Employed 92-365 Days with Firm	0	2
Number Employed 366+ Days with Firm	3	2
Associated HCA Medical Clients	4	9
Family Medical	0	7
Children's Medical and SCHIP	3	1
Pregnant Women	1	0
Persons with Disabilities	0	1
Other Coverage	0	0
Monthly Medical and MH Expenditures - All Funds	\$1,326	\$2,627
General Fund-Federal	\$685	\$1,332
General Fund-State and Other Sources	\$641	\$1,295

Non-client persons with HCA-covered dependents

	January 2011	June 2011
Number of Employed Persons	20	22
Number Employed 0-91 Days with Firm	1	0
Number Employed 92-365 Days with Firm	0	3
Number Employed 366+ Days with Firm	19	19
Associated HCA Medical Clients	33	43
Family Medical	2	2
Children's Medical and SCHIP	31	40
Pregnant Women	0	0
Persons with Disabilities	0	1
Other Coverage	0	0
Monthly Medical and MH Expenditures - All Funds	\$5,380	\$7,421
General Fund-Federal	\$2,927	\$3,991
General Fund-State and Other Sources	\$2,454	\$3,430

TOTAL

	January 2011	June 2011
Number of Employed Clients/Persons	24	26
Number Employed 0-91 Days with Firm	2	0
Number Employed 92-365 Days with Firm	0	5
Number Employed 366+ Days with Firm	22	21
Associated HCA Medical Clients	37	52
Family Medical	2	9
Children's Medical and SCHIP	34	41
Pregnant Women	1	0
Persons with Disabilities	0	2
Other Coverage	0	0
Monthly Medical and MH Expenditures - All Funds	\$6,707	\$10,049
General Fund-Federal	\$3,612	\$5,323
General Fund-State and Other Sources	\$3,094	\$4,725

DATA SOURCES: This report is based on the analysis of Automated Client Eligibility System (ACES) employer name data linked to ProviderOne eligibility data. ACES employer name information does not permit the identification of separately owned franchises operating under the same business name. The employer name information used in this report is self-reported; it is not a required element of the application for public assistance and is not independently verified by DSHS.

697. BRANDT MANAGEMENT

Clients or persons with dependents with HCA medical coverage, by type of coverage

Associated HCA medical clients and estimated medical and mental health expenditures

PREPARED BY: DSHS Research and Data Analysis Division, October 2012

Employed HCA medical clients and their HCA-covered dependents

	January 2011	June 2011
Number of Employed Clients	1	2
Number Employed 0-91 Days with Firm	0	0
Number Employed 92-365 Days with Firm	0	0
Number Employed 366+ Days with Firm	1	2
Associated HCA Medical Clients	0	4
Family Medical	0	0
Children's Medical and SCHIP	0	3
Pregnant Women	0	1
Persons with Disabilities	0	0
Other Coverage	0	0
Monthly Medical and MH Expenditures - All Funds	\$0	\$1,204
General Fund-Federal	\$0	\$529
General Fund-State and Other Sources	\$0	\$675

Non-client persons with HCA-covered dependents

	January 2011	June 2011
Number of Employed Persons	25	21
Number Employed 0-91 Days with Firm	0	0
Number Employed 92-365 Days with Firm	7	2
Number Employed 366+ Days with Firm	18	19
Associated HCA Medical Clients	50	38
Family Medical	6	2
Children's Medical and SCHIP	39	33
Pregnant Women	2	0
Persons with Disabilities	3	3
Other Coverage	0	0
Monthly Medical and MH Expenditures - All Funds	\$10,938	\$7,764
General Fund-Federal	\$5,188	\$3,704
General Fund-State and Other Sources	\$5,751	\$4,060

TOTAL

	January 2011	June 2011
Number of Employed Clients/Persons	26	23
Number Employed 0-91 Days with Firm	0	0
Number Employed 92-365 Days with Firm	7	2
Number Employed 366+ Days with Firm	19	21
Associated HCA Medical Clients	50	42
Family Medical	6	2
Children's Medical and SCHIP	39	36
Pregnant Women	2	1
Persons with Disabilities	3	3
Other Coverage	0	0
Monthly Medical and MH Expenditures - All Funds	\$10,938	\$8,968
General Fund-Federal	\$5,188	\$4,233
General Fund-State and Other Sources	\$5,751	\$4,735

DATA SOURCES: This report is based on the analysis of Automated Client Eligibility System (ACES) employer name data linked to ProviderOne eligibility data. ACES employer name information does not permit the identification of separately owned franchises operating under the same business name. The employer name information used in this report is self-reported; it is not a required element of the application for public assistance and is not independently verified by DSHS.

697. COLUMBIA VALLEY FRUIT

Clients or persons with dependents with HCA medical coverage, by type of coverage

Associated HCA medical clients and estimated medical and mental health expenditures

PREPARED BY: DSHS Research and Data Analysis Division, October 2012

Employed HCA medical clients and their HCA-covered dependents

	January 2011	June 2011
Number of Employed Clients	6	9
Number Employed 0-91 Days with Firm	0	1
Number Employed 92-365 Days with Firm	2	0
Number Employed 366+ Days with Firm	4	8
Associated HCA Medical Clients	19	16
Family Medical	12	9
Children's Medical and SCHIP	6	6
Pregnant Women	1	1
Persons with Disabilities	0	0
Other Coverage	0	0
Monthly Medical and MH Expenditures - All Funds	\$4,586	\$3,831
General Fund-Federal	\$2,363	\$1,979
General Fund-State and Other Sources	\$2,222	\$1,852

Non-client persons with HCA-covered dependents

	January 2011	June 2011
Number of Employed Persons	18	16
Number Employed 0-91 Days with Firm	0	0
Number Employed 92-365 Days with Firm	1	1
Number Employed 366+ Days with Firm	17	15
Associated HCA Medical Clients	31	27
Family Medical	1	1
Children's Medical and SCHIP	29	25
Pregnant Women	0	0
Persons with Disabilities	1	1
Other Coverage	0	0
Monthly Medical and MH Expenditures - All Funds	\$5,890	\$5,269
General Fund-Federal	\$3,174	\$2,822
General Fund-State and Other Sources	\$2,716	\$2,447

TOTAL

	January 2011	June 2011
Number of Employed Clients/Persons	24	25
Number Employed 0-91 Days with Firm	0	1
Number Employed 92-365 Days with Firm	3	1
Number Employed 366+ Days with Firm	21	23
Associated HCA Medical Clients	50	43
Family Medical	13	10
Children's Medical and SCHIP	35	31
Pregnant Women	1	1
Persons with Disabilities	1	1
Other Coverage	0	0
Monthly Medical and MH Expenditures - All Funds	\$10,476	\$9,100
General Fund-Federal	\$5,537	\$4,801
General Fund-State and Other Sources	\$4,938	\$4,299

DATA SOURCES: This report is based on the analysis of Automated Client Eligibility System (ACES) employer name data linked to ProviderOne eligibility data. ACES employer name information does not permit the identification of separately owned franchises operating under the same business name. The employer name information used in this report is self-reported; it is not a required element of the application for public assistance and is not independently verified by DSHS.

697. KELLER WILLIAMS REALTY

Clients or persons with dependents with HCA medical coverage, by type of coverage

Associated HCA medical clients and estimated medical and mental health expenditures

PREPARED BY: DSHS Research and Data Analysis Division, October 2012

Employed HCA medical clients and their HCA-covered dependents

	January 2011	June 2011
Number of Employed Clients	8	8
Number Employed 0-91 Days with Firm	0	1
Number Employed 92-365 Days with Firm	4	3
Number Employed 366+ Days with Firm	4	4
Associated HCA Medical Clients	17	16
Family Medical	13	13
Children's Medical and SCHIP	3	3
Pregnant Women	1	0
Persons with Disabilities	0	0
Other Coverage	0	0
Monthly Medical and MH Expenditures - All Funds	\$5,505	\$3,924
General Fund-Federal	\$2,813	\$2,016
General Fund-State and Other Sources	\$2,692	\$1,908

Non-client persons with HCA-covered dependents

	January 2011	June 2011
Number of Employed Persons	16	17
Number Employed 0-91 Days with Firm	0	1
Number Employed 92-365 Days with Firm	6	2
Number Employed 366+ Days with Firm	10	14
Associated HCA Medical Clients	33	35
Family Medical	0	0
Children's Medical and SCHIP	33	34
Pregnant Women	0	1
Persons with Disabilities	0	0
Other Coverage	0	0
Monthly Medical and MH Expenditures - All Funds	\$5,308	\$6,339
General Fund-Federal	\$2,925	\$3,436
General Fund-State and Other Sources	\$2,383	\$2,903

TOTAL

	January 2011	June 2011
Number of Employed Clients/Persons	24	25
Number Employed 0-91 Days with Firm	0	2
Number Employed 92-365 Days with Firm	10	5
Number Employed 366+ Days with Firm	14	18
Associated HCA Medical Clients	50	51
Family Medical	13	13
Children's Medical and SCHIP	36	37
Pregnant Women	1	1
Persons with Disabilities	0	0
Other Coverage	0	0
Monthly Medical and MH Expenditures - All Funds	\$10,813	\$10,263
General Fund-Federal	\$5,738	\$5,452
General Fund-State and Other Sources	\$5,075	\$4,810

DATA SOURCES: This report is based on the analysis of Automated Client Eligibility System (ACES) employer name data linked to ProviderOne eligibility data. ACES employer name information does not permit the identification of separately owned franchises operating under the same business name. The employer name information used in this report is self-reported; it is not a required element of the application for public assistance and is not independently verified by DSHS.

697. THE EVERETT CLINIC

Clients or persons with dependents with HCA medical coverage, by type of coverage

Associated HCA medical clients and estimated medical and mental health expenditures

PREPARED BY: DSHS Research and Data Analysis Division, October 2012

Employed HCA medical clients and their HCA-covered dependents

	January 2011	June 2011
Number of Employed Clients	3	4
Number Employed 0-91 Days with Firm	1	2
Number Employed 92-365 Days with Firm	1	1
Number Employed 366+ Days with Firm	1	1
Associated HCA Medical Clients	6	11
Family Medical	6	4
Children's Medical and SCHIP	0	6
Pregnant Women	0	1
Persons with Disabilities	0	0
Other Coverage	0	0
Monthly Medical and MH Expenditures - All Funds	\$1,757	\$2,986
General Fund-Federal	\$895	\$1,549
General Fund-State and Other Sources	\$862	\$1,437

Non-client persons with HCA-covered dependents

	January 2011	June 2011
Number of Employed Persons	20	22
Number Employed 0-91 Days with Firm	0	1
Number Employed 92-365 Days with Firm	4	2
Number Employed 366+ Days with Firm	16	19
Associated HCA Medical Clients	40	41
Family Medical	0	0
Children's Medical and SCHIP	40	39
Pregnant Women	0	2
Persons with Disabilities	0	0
Other Coverage	0	0
Monthly Medical and MH Expenditures - All Funds	\$6,237	\$7,692
General Fund-Federal	\$3,451	\$4,193
General Fund-State and Other Sources	\$2,786	\$3,499

TOTAL

	January 2011	June 2011
Number of Employed Clients/Persons	23	26
Number Employed 0-91 Days with Firm	1	3
Number Employed 92-365 Days with Firm	5	3
Number Employed 366+ Days with Firm	17	20
Associated HCA Medical Clients	46	52
Family Medical	6	4
Children's Medical and SCHIP	40	45
Pregnant Women	0	3
Persons with Disabilities	0	0
Other Coverage	0	0
Monthly Medical and MH Expenditures - All Funds	\$7,994	\$10,678
General Fund-Federal	\$4,346	\$5,741
General Fund-State and Other Sources	\$3,649	\$4,937

DATA SOURCES: This report is based on the analysis of Automated Client Eligibility System (ACES) employer name data linked to ProviderOne eligibility data. ACES employer name information does not permit the identification of separately owned franchises operating under the same business name. The employer name information used in this report is self-reported; it is not a required element of the application for public assistance and is not independently verified by DSHS.

701. CINTAS

Clients or persons with dependents with HCA medical coverage, by type of coverage

Associated HCA medical clients and estimated medical and mental health expenditures

PREPARED BY: DSHS Research and Data Analysis Division, October 2012

Employed HCA medical clients and their HCA-covered dependents

	January 2011	June 2011
Number of Employed Clients	2	3
Number Employed 0-91 Days with Firm	0	1
Number Employed 92-365 Days with Firm	0	1
Number Employed 366+ Days with Firm	2	1
Associated HCA Medical Clients	7	7
Family Medical	6	3
Children's Medical and SCHIP	0	2
Pregnant Women	1	2
Persons with Disabilities	0	0
Other Coverage	0	0
Monthly Medical and MH Expenditures - All Funds	\$2,348	\$3,005
General Fund-Federal	\$1,188	\$1,526
General Fund-State and Other Sources	\$1,160	\$1,479

Non-client persons with HCA-covered dependents

	January 2011	June 2011
Number of Employed Persons	23	20
Number Employed 0-91 Days with Firm	1	0
Number Employed 92-365 Days with Firm	6	3
Number Employed 366+ Days with Firm	16	17
Associated HCA Medical Clients	50	48
Family Medical	3	2
Children's Medical and SCHIP	47	46
Pregnant Women	0	0
Persons with Disabilities	0	0
Other Coverage	0	0
Monthly Medical and MH Expenditures - All Funds	\$8,152	\$7,761
General Fund-Federal	\$4,434	\$4,252
General Fund-State and Other Sources	\$3,717	\$3,508

TOTAL

	January 2011	June 2011
Number of Employed Clients/Persons	25	23
Number Employed 0-91 Days with Firm	1	1
Number Employed 92-365 Days with Firm	6	4
Number Employed 366+ Days with Firm	18	18
Associated HCA Medical Clients	57	55
Family Medical	9	5
Children's Medical and SCHIP	47	48
Pregnant Women	1	2
Persons with Disabilities	0	0
Other Coverage	0	0
Monthly Medical and MH Expenditures - All Funds	\$10,499	\$10,765
General Fund-Federal	\$5,622	\$5,778
General Fund-State and Other Sources	\$4,878	\$4,987

DATA SOURCES: This report is based on the analysis of Automated Client Eligibility System (ACES) employer name data linked to ProviderOne eligibility data. ACES employer name information does not permit the identification of separately owned franchises operating under the same business name. The employer name information used in this report is self-reported; it is not a required element of the application for public assistance and is not independently verified by DSHS.

701. PEOPLE FOR PEOPLE

Clients or persons with dependents with HCA medical coverage, by type of coverage

Associated HCA medical clients and estimated medical and mental health expenditures

PREPARED BY: DSHS Research and Data Analysis Division, October 2012

Employed HCA medical clients and their HCA-covered dependents

	January 2011	June 2011
Number of Employed Clients	8	7
Number Employed 0-91 Days with Firm	2	2
Number Employed 92-365 Days with Firm	2	4
Number Employed 366+ Days with Firm	4	1
Associated HCA Medical Clients	22	16
Family Medical	7	10
Children's Medical and SCHIP	11	3
Pregnant Women	2	2
Persons with Disabilities	2	1
Other Coverage	0	0
Monthly Medical and MH Expenditures - All Funds	\$7,742	\$6,021
General Fund-Federal	\$3,966	\$3,054
General Fund-State and Other Sources	\$3,776	\$2,966

Non-client persons with HCA-covered dependents

	January 2011	June 2011
Number of Employed Persons	16	17
Number Employed 0-91 Days with Firm	0	0
Number Employed 92-365 Days with Firm	0	1
Number Employed 366+ Days with Firm	16	16
Associated HCA Medical Clients	29	31
Family Medical	3	3
Children's Medical and SCHIP	25	28
Pregnant Women	1	0
Persons with Disabilities	0	0
Other Coverage	0	0
Monthly Medical and MH Expenditures - All Funds	\$5,084	\$4,763
General Fund-Federal	\$2,788	\$2,639
General Fund-State and Other Sources	\$2,295	\$2,123

TOTAL

	January 2011	June 2011
Number of Employed Clients/Persons	24	24
Number Employed 0-91 Days with Firm	2	2
Number Employed 92-365 Days with Firm	2	5
Number Employed 366+ Days with Firm	20	17
Associated HCA Medical Clients	51	47
Family Medical	10	13
Children's Medical and SCHIP	36	31
Pregnant Women	3	2
Persons with Disabilities	2	1
Other Coverage	0	0
Monthly Medical and MH Expenditures - All Funds	\$12,826	\$10,783
General Fund-Federal	\$6,754	\$5,694
General Fund-State and Other Sources	\$6,072	\$5,090

DATA SOURCES: This report is based on the analysis of Automated Client Eligibility System (ACES) employer name data linked to ProviderOne eligibility data. ACES employer name information does not permit the identification of separately owned franchises operating under the same business name. The employer name information used in this report is self-reported; it is not a required element of the application for public assistance and is not independently verified by DSHS.

701. RS MEDICAL

Clients or persons with dependents with HCA medical coverage, by type of coverage

Associated HCA medical clients and estimated medical and mental health expenditures

PREPARED BY: DSHS Research and Data Analysis Division, October 2012

Employed HCA medical clients and their HCA-covered dependents

	January 2011	June 2011
Number of Employed Clients	4	2
Number Employed 0-91 Days with Firm	0	0
Number Employed 92-365 Days with Firm	2	0
Number Employed 366+ Days with Firm	2	2
Associated HCA Medical Clients	9	3
Family Medical	1	1
Children's Medical and SCHIP	7	2
Pregnant Women	1	0
Persons with Disabilities	0	0
Other Coverage	0	0
Monthly Medical and MH Expenditures - All Funds	\$2,394	\$742
General Fund-Federal	\$1,253	\$390
General Fund-State and Other Sources	\$1,141	\$352

Non-client persons with HCA-covered dependents

	January 2011	June 2011
Number of Employed Persons	20	22
Number Employed 0-91 Days with Firm	0	0
Number Employed 92-365 Days with Firm	0	0
Number Employed 366+ Days with Firm	20	22
Associated HCA Medical Clients	41	47
Family Medical	3	3
Children's Medical and SCHIP	36	42
Pregnant Women	1	1
Persons with Disabilities	1	1
Other Coverage	0	0
Monthly Medical and MH Expenditures - All Funds	\$8,128	\$9,074
General Fund-Federal	\$4,335	\$4,864
General Fund-State and Other Sources	\$3,793	\$4,210

TOTAL

	January 2011	June 2011
Number of Employed Clients/Persons	24	24
Number Employed 0-91 Days with Firm	0	0
Number Employed 92-365 Days with Firm	2	0
Number Employed 366+ Days with Firm	22	24
Associated HCA Medical Clients	50	50
Family Medical	4	4
Children's Medical and SCHIP	43	44
Pregnant Women	2	1
Persons with Disabilities	1	1
Other Coverage	0	0
Monthly Medical and MH Expenditures - All Funds	\$10,522	\$9,816
General Fund-Federal	\$5,588	\$5,254
General Fund-State and Other Sources	\$4,934	\$4,562

DATA SOURCES: This report is based on the analysis of Automated Client Eligibility System (ACES) employer name data linked to ProviderOne eligibility data. ACES employer name information does not permit the identification of separately owned franchises operating under the same business name. The employer name information used in this report is self-reported; it is not a required element of the application for public assistance and is not independently verified by DSHS.

701. TEUFEL NURSERY INC

Clients or persons with dependents with HCA medical coverage, by type of coverage

Associated HCA medical clients and estimated medical and mental health expenditures

PREPARED BY: DSHS Research and Data Analysis Division, October 2012

Employed HCA medical clients and their HCA-covered dependents

	January 2011	June 2011
Number of Employed Clients	0	1
Number Employed 0-91 Days with Firm	0	1
Number Employed 92-365 Days with Firm	0	0
Number Employed 366+ Days with Firm	0	0
Associated HCA Medical Clients	0	3
Family Medical	0	3
Children's Medical and SCHIP	0	0
Pregnant Women	0	0
Persons with Disabilities	0	0
Other Coverage	0	0
Monthly Medical and MH Expenditures - All Funds	\$0	\$755
General Fund-Federal	\$0	\$384
General Fund-State and Other Sources	\$0	\$370

Non-client persons with HCA-covered dependents

	January 2011	June 2011
Number of Employed Persons	24	23
Number Employed 0-91 Days with Firm	0	2
Number Employed 92-365 Days with Firm	6	3
Number Employed 366+ Days with Firm	18	18
Associated HCA Medical Clients	61	59
Family Medical	5	7
Children's Medical and SCHIP	54	49
Pregnant Women	2	3
Persons with Disabilities	0	0
Other Coverage	0	0
Monthly Medical and MH Expenditures - All Funds	\$10,723	\$11,332
General Fund-Federal	\$5,359	\$5,819
General Fund-State and Other Sources	\$5,364	\$5,513

TOTAL

	January 2011	June 2011
Number of Employed Clients/Persons	24	24
Number Employed 0-91 Days with Firm	0	3
Number Employed 92-365 Days with Firm	6	3
Number Employed 366+ Days with Firm	18	18
Associated HCA Medical Clients	61	62
Family Medical	5	10
Children's Medical and SCHIP	54	49
Pregnant Women	2	3
Persons with Disabilities	0	0
Other Coverage	0	0
Monthly Medical and MH Expenditures - All Funds	\$10,723	\$12,087
General Fund-Federal	\$5,359	\$6,203
General Fund-State and Other Sources	\$5,364	\$5,884

DATA SOURCES: This report is based on the analysis of Automated Client Eligibility System (ACES) employer name data linked to ProviderOne eligibility data. ACES employer name information does not permit the identification of separately owned franchises operating under the same business name. The employer name information used in this report is self-reported; it is not a required element of the application for public assistance and is not independently verified by DSHS.

705. PENGUIN WINDOWS

Clients or persons with dependents with HCA medical coverage, by type of coverage

Associated HCA medical clients and estimated medical and mental health expenditures

PREPARED BY: DSHS Research and Data Analysis Division, October 2012

Employed HCA medical clients and their HCA-covered dependents

	January 2011	June 2011
Number of Employed Clients	13	4
Number Employed 0-91 Days with Firm	3	1
Number Employed 92-365 Days with Firm	9	2
Number Employed 366+ Days with Firm	1	1
Associated HCA Medical Clients	35	14
Family Medical	28	14
Children's Medical and SCHIP	5	0
Pregnant Women	1	0
Persons with Disabilities	1	0
Other Coverage	0	0
Monthly Medical and MH Expenditures - All Funds	\$10,182	\$3,852
General Fund-Federal	\$5,177	\$1,962
General Fund-State and Other Sources	\$5,004	\$1,891

Non-client persons with HCA-covered dependents

	January 2011	June 2011
Number of Employed Persons	21	8
Number Employed 0-91 Days with Firm	0	0
Number Employed 92-365 Days with Firm	13	3
Number Employed 366+ Days with Firm	8	5
Associated HCA Medical Clients	43	12
Family Medical	8	0
Children's Medical and SCHIP	32	11
Pregnant Women	3	1
Persons with Disabilities	0	0
Other Coverage	0	0
Monthly Medical and MH Expenditures - All Funds	\$10,281	\$2,628
General Fund-Federal	\$5,416	\$1,396
General Fund-State and Other Sources	\$4,866	\$1,231

TOTAL

	January 2011	June 2011
Number of Employed Clients/Persons	34	12
Number Employed 0-91 Days with Firm	3	1
Number Employed 92-365 Days with Firm	22	5
Number Employed 366+ Days with Firm	9	6
Associated HCA Medical Clients	78	26
Family Medical	36	14
Children's Medical and SCHIP	37	11
Pregnant Women	4	1
Persons with Disabilities	1	0
Other Coverage	0	0
Monthly Medical and MH Expenditures - All Funds	\$20,463	\$6,480
General Fund-Federal	\$10,593	\$3,358
General Fund-State and Other Sources	\$9,870	\$3,122

DATA SOURCES: This report is based on the analysis of Automated Client Eligibility System (ACES) employer name data linked to ProviderOne eligibility data. ACES employer name information does not permit the identification of separately owned franchises operating under the same business name. The employer name information used in this report is self-reported; it is not a required element of the application for public assistance and is not independently verified by DSHS.

705. PIERCE COUNTY SECURITY

Clients or persons with dependents with HCA medical coverage, by type of coverage

Associated HCA medical clients and estimated medical and mental health expenditures

PREPARED BY: DSHS Research and Data Analysis Division, October 2012

Employed HCA medical clients and their HCA-covered dependents

	January 2011	June 2011
Number of Employed Clients	6	3
Number Employed 0-91 Days with Firm	0	1
Number Employed 92-365 Days with Firm	4	0
Number Employed 366+ Days with Firm	2	2
Associated HCA Medical Clients	25	17
Family Medical	23	17
Children's Medical and SCHIP	2	0
Pregnant Women	0	0
Persons with Disabilities	0	0
Other Coverage	0	0
Monthly Medical and MH Expenditures - All Funds	\$6,690	\$4,359
General Fund-Federal	\$3,418	\$2,220
General Fund-State and Other Sources	\$3,271	\$2,140

Non-client persons with HCA-covered dependents

	January 2011	June 2011
Number of Employed Persons	16	21
Number Employed 0-91 Days with Firm	0	0
Number Employed 92-365 Days with Firm	2	9
Number Employed 366+ Days with Firm	14	12
Associated HCA Medical Clients	16	34
Family Medical	0	0
Children's Medical and SCHIP	15	34
Pregnant Women	1	0
Persons with Disabilities	0	0
Other Coverage	0	0
Monthly Medical and MH Expenditures - All Funds	\$3,278	\$5,530
General Fund-Federal	\$1,752	\$3,021
General Fund-State and Other Sources	\$1,526	\$2,509

TOTAL

	January 2011	June 2011
Number of Employed Clients/Persons	22	24
Number Employed 0-91 Days with Firm	0	1
Number Employed 92-365 Days with Firm	6	9
Number Employed 366+ Days with Firm	16	14
Associated HCA Medical Clients	41	51
Family Medical	23	17
Children's Medical and SCHIP	17	34
Pregnant Women	1	0
Persons with Disabilities	0	0
Other Coverage	0	0
Monthly Medical and MH Expenditures - All Funds	\$9,968	\$9,889
General Fund-Federal	\$5,170	\$5,241
General Fund-State and Other Sources	\$4,798	\$4,649

DATA SOURCES: This report is based on the analysis of Automated Client Eligibility System (ACES) employer name data linked to ProviderOne eligibility data. ACES employer name information does not permit the identification of separately owned franchises operating under the same business name. The employer name information used in this report is self-reported; it is not a required element of the application for public assistance and is not independently verified by DSHS.

705. STITA TAXI

Clients or persons with dependents with HCA medical coverage, by type of coverage

Associated HCA medical clients and estimated medical and mental health expenditures

PREPARED BY: DSHS Research and Data Analysis Division, October 2012

Employed HCA medical clients and their HCA-covered dependents

	January 2011	June 2011
Number of Employed Clients	3	3
Number Employed 0-91 Days with Firm	0	0
Number Employed 92-365 Days with Firm	0	0
Number Employed 366+ Days with Firm	3	3
Associated HCA Medical Clients	10	9
Family Medical	6	6
Children's Medical and SCHIP	4	3
Pregnant Women	0	0
Persons with Disabilities	0	0
Other Coverage	0	0
Monthly Medical and MH Expenditures - All Funds	\$2,903	\$2,741
General Fund-Federal	\$1,502	\$1,414
General Fund-State and Other Sources	\$1,401	\$1,327

Non-client persons with HCA-covered dependents

	January 2011	June 2011
Number of Employed Persons	21	19
Number Employed 0-91 Days with Firm	0	0
Number Employed 92-365 Days with Firm	1	2
Number Employed 366+ Days with Firm	20	17
Associated HCA Medical Clients	46	38
Family Medical	0	0
Children's Medical and SCHIP	44	37
Pregnant Women	2	1
Persons with Disabilities	0	0
Other Coverage	0	0
Monthly Medical and MH Expenditures - All Funds	\$8,774	\$6,738
General Fund-Federal	\$4,740	\$3,692
General Fund-State and Other Sources	\$4,034	\$3,046

TOTAL

	January 2011	June 2011
Number of Employed Clients/Persons	24	22
Number Employed 0-91 Days with Firm	0	0
Number Employed 92-365 Days with Firm	1	2
Number Employed 366+ Days with Firm	23	20
Associated HCA Medical Clients	56	47
Family Medical	6	6
Children's Medical and SCHIP	48	40
Pregnant Women	2	1
Persons with Disabilities	0	0
Other Coverage	0	0
Monthly Medical and MH Expenditures - All Funds	\$11,678	\$9,479
General Fund-Federal	\$6,243	\$5,106
General Fund-State and Other Sources	\$5,435	\$4,373

DATA SOURCES: This report is based on the analysis of Automated Client Eligibility System (ACES) employer name data linked to ProviderOne eligibility data. ACES employer name information does not permit the identification of separately owned franchises operating under the same business name. The employer name information used in this report is self-reported; it is not a required element of the application for public assistance and is not independently verified by DSHS.

705. SWINOMISH CASINO

Clients or persons with dependents with HCA medical coverage, by type of coverage

Associated HCA medical clients and estimated medical and mental health expenditures

PREPARED BY: DSHS Research and Data Analysis Division, October 2012

Employed HCA medical clients and their HCA-covered dependents

	January 2011	June 2011
Number of Employed Clients	7	9
Number Employed 0-91 Days with Firm	0	1
Number Employed 92-365 Days with Firm	3	3
Number Employed 366+ Days with Firm	4	5
Associated HCA Medical Clients	15	20
Family Medical	5	10
Children's Medical and SCHIP	8	7
Pregnant Women	2	3
Persons with Disabilities	0	0
Other Coverage	0	0
Monthly Medical and MH Expenditures - All Funds	\$4,319	\$6,087
General Fund-Federal	\$2,231	\$3,118
General Fund-State and Other Sources	\$2,087	\$2,969

Non-client persons with HCA-covered dependents

	January 2011	June 2011
Number of Employed Persons	14	16
Number Employed 0-91 Days with Firm	0	0
Number Employed 92-365 Days with Firm	3	1
Number Employed 366+ Days with Firm	11	15
Associated HCA Medical Clients	29	34
Family Medical	1	0
Children's Medical and SCHIP	28	34
Pregnant Women	0	0
Persons with Disabilities	0	0
Other Coverage	0	0
Monthly Medical and MH Expenditures - All Funds	\$4,571	\$5,441
General Fund-Federal	\$2,414	\$3,010
General Fund-State and Other Sources	\$2,157	\$2,431

TOTAL

	January 2011	June 2011
Number of Employed Clients/Persons	21	25
Number Employed 0-91 Days with Firm	0	1
Number Employed 92-365 Days with Firm	6	4
Number Employed 366+ Days with Firm	15	20
Associated HCA Medical Clients	44	54
Family Medical	6	10
Children's Medical and SCHIP	36	41
Pregnant Women	2	3
Persons with Disabilities	0	0
Other Coverage	0	0
Monthly Medical and MH Expenditures - All Funds	\$8,889	\$11,528
General Fund-Federal	\$4,645	\$6,128
General Fund-State and Other Sources	\$4,244	\$5,400

DATA SOURCES: This report is based on the analysis of Automated Client Eligibility System (ACES) employer name data linked to ProviderOne eligibility data. ACES employer name information does not permit the identification of separately owned franchises operating under the same business name. The employer name information used in this report is self-reported; it is not a required element of the application for public assistance and is not independently verified by DSHS.

705. WESTERN MATERIALS

Clients or persons with dependents with HCA medical coverage, by type of coverage

Associated HCA medical clients and estimated medical and mental health expenditures

PREPARED BY: DSHS Research and Data Analysis Division, October 2012

Employed HCA medical clients and their HCA-covered dependents

	January 2011	June 2011
Number of Employed Clients	0	0
Number Employed 0-91 Days with Firm	0	0
Number Employed 92-365 Days with Firm	0	0
Number Employed 366+ Days with Firm	0	0
Associated HCA Medical Clients	0	0
Family Medical	0	0
Children's Medical and SCHIP	0	0
Pregnant Women	0	0
Persons with Disabilities	0	0
Other Coverage	0	0
Monthly Medical and MH Expenditures - All Funds	\$0	\$0
General Fund-Federal	\$0	\$0
General Fund-State and Other Sources	\$0	\$0

Non-client persons with HCA-covered dependents

	January 2011	June 2011
Number of Employed Persons	23	23
Number Employed 0-91 Days with Firm	0	0
Number Employed 92-365 Days with Firm	1	2
Number Employed 366+ Days with Firm	22	21
Associated HCA Medical Clients	59	54
Family Medical	0	0
Children's Medical and SCHIP	57	52
Pregnant Women	1	1
Persons with Disabilities	1	1
Other Coverage	0	0
Monthly Medical and MH Expenditures - All Funds	\$11,037	\$10,073
General Fund-Federal	\$5,942	\$5,409
General Fund-State and Other Sources	\$5,094	\$4,664

TOTAL

	January 2011	June 2011
Number of Employed Clients/Persons	23	23
Number Employed 0-91 Days with Firm	0	0
Number Employed 92-365 Days with Firm	1	2
Number Employed 366+ Days with Firm	22	21
Associated HCA Medical Clients	59	54
Family Medical	0	0
Children's Medical and SCHIP	57	52
Pregnant Women	1	1
Persons with Disabilities	1	1
Other Coverage	0	0
Monthly Medical and MH Expenditures - All Funds	\$11,037	\$10,073
General Fund-Federal	\$5,942	\$5,409
General Fund-State and Other Sources	\$5,094	\$4,664

DATA SOURCES: This report is based on the analysis of Automated Client Eligibility System (ACES) employer name data linked to ProviderOne eligibility data. ACES employer name information does not permit the identification of separately owned franchises operating under the same business name. The employer name information used in this report is self-reported; it is not a required element of the application for public assistance and is not independently verified by DSHS.

710. CHIPS CASINO

Clients or persons with dependents with HCA medical coverage, by type of coverage

Associated HCA medical clients and estimated medical and mental health expenditures

PREPARED BY: DSHS Research and Data Analysis Division, October 2012

Employed HCA medical clients and their HCA-covered dependents

	January 2011	June 2011
Number of Employed Clients	5	10
Number Employed 0-91 Days with Firm	1	3
Number Employed 92-365 Days with Firm	2	4
Number Employed 366+ Days with Firm	2	3
Associated HCA Medical Clients	10	18
Family Medical	7	15
Children's Medical and SCHIP	2	2
Pregnant Women	1	1
Persons with Disabilities	0	0
Other Coverage	0	0
Monthly Medical and MH Expenditures - All Funds	\$3,585	\$5,681
General Fund-Federal	\$1,830	\$2,897
General Fund-State and Other Sources	\$1,756	\$2,784

Non-client persons with HCA-covered dependents

	January 2011	June 2011
Number of Employed Persons	11	19
Number Employed 0-91 Days with Firm	0	1
Number Employed 92-365 Days with Firm	1	6
Number Employed 366+ Days with Firm	10	12
Associated HCA Medical Clients	23	33
Family Medical	0	0
Children's Medical and SCHIP	23	33
Pregnant Women	0	0
Persons with Disabilities	0	0
Other Coverage	0	0
Monthly Medical and MH Expenditures - All Funds	\$3,557	\$5,367
General Fund-Federal	\$1,809	\$2,932
General Fund-State and Other Sources	\$1,748	\$2,435

TOTAL

	January 2011	June 2011
Number of Employed Clients/Persons	16	29
Number Employed 0-91 Days with Firm	1	4
Number Employed 92-365 Days with Firm	3	10
Number Employed 366+ Days with Firm	12	15
Associated HCA Medical Clients	33	51
Family Medical	7	15
Children's Medical and SCHIP	25	35
Pregnant Women	1	1
Persons with Disabilities	0	0
Other Coverage	0	0
Monthly Medical and MH Expenditures - All Funds	\$7,142	\$11,048
General Fund-Federal	\$3,639	\$5,829
General Fund-State and Other Sources	\$3,503	\$5,219

DATA SOURCES: This report is based on the analysis of Automated Client Eligibility System (ACES) employer name data linked to ProviderOne eligibility data. ACES employer name information does not permit the identification of separately owned franchises operating under the same business name. The employer name information used in this report is self-reported; it is not a required element of the application for public assistance and is not independently verified by DSHS.

710. D & L FOUNDRY

Clients or persons with dependents with HCA medical coverage, by type of coverage

Associated HCA medical clients and estimated medical and mental health expenditures

PREPARED BY: DSHS Research and Data Analysis Division, October 2012

Employed HCA medical clients and their HCA-covered dependents

	January 2011	June 2011
Number of Employed Clients	2	3
Number Employed 0-91 Days with Firm	0	0
Number Employed 92-365 Days with Firm	0	1
Number Employed 366+ Days with Firm	2	2
Associated HCA Medical Clients	10	13
Family Medical	1	10
Children's Medical and SCHIP	9	2
Pregnant Women	0	0
Persons with Disabilities	0	0
Other Coverage	0	1
Monthly Medical and MH Expenditures - All Funds	\$1,819	\$2,703
General Fund-Federal	\$934	\$1,286
General Fund-State and Other Sources	\$885	\$1,417

Non-client persons with HCA-covered dependents

	January 2011	June 2011
Number of Employed Persons	20	20
Number Employed 0-91 Days with Firm	0	1
Number Employed 92-365 Days with Firm	3	1
Number Employed 366+ Days with Firm	17	18
Associated HCA Medical Clients	48	52
Family Medical	1	0
Children's Medical and SCHIP	44	49
Pregnant Women	1	2
Persons with Disabilities	2	1
Other Coverage	0	0
Monthly Medical and MH Expenditures - All Funds	\$10,477	\$10,301
General Fund-Federal	\$5,584	\$5,405
General Fund-State and Other Sources	\$4,893	\$4,896

TOTAL

	January 2011	June 2011
Number of Employed Clients/Persons	22	23
Number Employed 0-91 Days with Firm	0	1
Number Employed 92-365 Days with Firm	3	2
Number Employed 366+ Days with Firm	19	20
Associated HCA Medical Clients	58	65
Family Medical	2	10
Children's Medical and SCHIP	53	51
Pregnant Women	1	2
Persons with Disabilities	2	1
Other Coverage	0	1
Monthly Medical and MH Expenditures - All Funds	\$12,296	\$13,004
General Fund-Federal	\$6,518	\$6,692
General Fund-State and Other Sources	\$5,778	\$6,312

DATA SOURCES: This report is based on the analysis of Automated Client Eligibility System (ACES) employer name data linked to ProviderOne eligibility data. ACES employer name information does not permit the identification of separately owned franchises operating under the same business name. The employer name information used in this report is self-reported; it is not a required element of the application for public assistance and is not independently verified by DSHS.

710. LYNDEN DOOR INC

Clients or persons with dependents with HCA medical coverage, by type of coverage

Associated HCA medical clients and estimated medical and mental health expenditures

PREPARED BY: DSHS Research and Data Analysis Division, October 2012

Employed HCA medical clients and their HCA-covered dependents

	January 2011	June 2011
Number of Employed Clients	0	4
Number Employed 0-91 Days with Firm	0	1
Number Employed 92-365 Days with Firm	0	2
Number Employed 366+ Days with Firm	0	1
Associated HCA Medical Clients	0	13
Family Medical	0	6
Children's Medical and SCHIP	0	5
Pregnant Women	0	1
Persons with Disabilities	0	1
Other Coverage	0	0
Monthly Medical and MH Expenditures - All Funds	\$0	\$3,739
General Fund-Federal	\$0	\$1,897
General Fund-State and Other Sources	\$0	\$1,842

Non-client persons with HCA-covered dependents

	January 2011	June 2011
Number of Employed Persons	22	19
Number Employed 0-91 Days with Firm	0	0
Number Employed 92-365 Days with Firm	0	0
Number Employed 366+ Days with Firm	22	19
Associated HCA Medical Clients	56	49
Family Medical	2	0
Children's Medical and SCHIP	53	47
Pregnant Women	1	2
Persons with Disabilities	0	0
Other Coverage	0	0
Monthly Medical and MH Expenditures - All Funds	\$9,590	\$9,233
General Fund-Federal	\$5,275	\$5,003
General Fund-State and Other Sources	\$4,314	\$4,229

TOTAL

	January 2011	June 2011
Number of Employed Clients/Persons	22	23
Number Employed 0-91 Days with Firm	0	1
Number Employed 92-365 Days with Firm	0	2
Number Employed 366+ Days with Firm	22	20
Associated HCA Medical Clients	56	62
Family Medical	2	6
Children's Medical and SCHIP	53	52
Pregnant Women	1	3
Persons with Disabilities	0	1
Other Coverage	0	0
Monthly Medical and MH Expenditures - All Funds	\$9,590	\$12,971
General Fund-Federal	\$5,275	\$6,900
General Fund-State and Other Sources	\$4,314	\$6,071

DATA SOURCES: This report is based on the analysis of Automated Client Eligibility System (ACES) employer name data linked to ProviderOne eligibility data. ACES employer name information does not permit the identification of separately owned franchises operating under the same business name. The employer name information used in this report is self-reported; it is not a required element of the application for public assistance and is not independently verified by DSHS.

710. OLSEN BROTHERS RANCHES INC

Clients or persons with dependents with HCA medical coverage, by type of coverage

Associated HCA medical clients and estimated medical and mental health expenditures

PREPARED BY: DSHS Research and Data Analysis Division, October 2012

Employed HCA medical clients and their HCA-covered dependents

	January 2011	June 2011
Number of Employed Clients	0	1
Number Employed 0-91 Days with Firm	0	0
Number Employed 92-365 Days with Firm	0	1
Number Employed 366+ Days with Firm	0	0
Associated HCA Medical Clients	0	1
Family Medical	0	0
Children's Medical and SCHIP	0	0
Pregnant Women	0	1
Persons with Disabilities	0	0
Other Coverage	0	0
Monthly Medical and MH Expenditures - All Funds	\$0	\$838
General Fund-Federal	\$0	\$419
General Fund-State and Other Sources	\$0	\$420

Non-client persons with HCA-covered dependents

	January 2011	June 2011
Number of Employed Persons	18	26
Number Employed 0-91 Days with Firm	0	3
Number Employed 92-365 Days with Firm	4	10
Number Employed 366+ Days with Firm	14	13
Associated HCA Medical Clients	30	52
Family Medical	1	17
Children's Medical and SCHIP	27	28
Pregnant Women	2	7
Persons with Disabilities	0	0
Other Coverage	0	0
Monthly Medical and MH Expenditures - All Funds	\$5,662	\$13,119
General Fund-Federal	\$2,829	\$6,604
General Fund-State and Other Sources	\$2,833	\$6,515

TOTAL

	January 2011	June 2011
Number of Employed Clients/Persons	18	27
Number Employed 0-91 Days with Firm	0	3
Number Employed 92-365 Days with Firm	4	11
Number Employed 366+ Days with Firm	14	13
Associated HCA Medical Clients	30	53
Family Medical	1	17
Children's Medical and SCHIP	27	28
Pregnant Women	2	8
Persons with Disabilities	0	0
Other Coverage	0	0
Monthly Medical and MH Expenditures - All Funds	\$5,662	\$13,957
General Fund-Federal	\$2,829	\$7,023
General Fund-State and Other Sources	\$2,833	\$6,934

DATA SOURCES: This report is based on the analysis of Automated Client Eligibility System (ACES) employer name data linked to ProviderOne eligibility data. ACES employer name information does not permit the identification of separately owned franchises operating under the same business name. The employer name information used in this report is self-reported; it is not a required element of the application for public assistance and is not independently verified by DSHS.

710. WALT'S WHOLESALE MEATS

Clients or persons with dependents with HCA medical coverage, by type of coverage

Associated HCA medical clients and estimated medical and mental health expenditures

PREPARED BY: DSHS Research and Data Analysis Division, October 2012

Employed HCA medical clients and their HCA-covered dependents

	January 2011	June 2011
Number of Employed Clients	1	0
Number Employed 0-91 Days with Firm	1	0
Number Employed 92-365 Days with Firm	0	0
Number Employed 366+ Days with Firm	0	0
Associated HCA Medical Clients	2	0
Family Medical	0	0
Children's Medical and SCHIP	1	0
Pregnant Women	1	0
Persons with Disabilities	0	0
Other Coverage	0	0
Monthly Medical and MH Expenditures - All Funds	\$1,001	\$0
General Fund-Federal	\$508	\$0
General Fund-State and Other Sources	\$493	\$0

Non-client persons with HCA-covered dependents

	January 2011	June 2011
Number of Employed Persons	21	23
Number Employed 0-91 Days with Firm	1	0
Number Employed 92-365 Days with Firm	2	3
Number Employed 366+ Days with Firm	18	20
Associated HCA Medical Clients	49	49
Family Medical	0	2
Children's Medical and SCHIP	46	44
Pregnant Women	3	3
Persons with Disabilities	0	0
Other Coverage	0	0
Monthly Medical and MH Expenditures - All Funds	\$9,695	\$9,707
General Fund-Federal	\$5,095	\$5,090
General Fund-State and Other Sources	\$4,599	\$4,618

TOTAL

	January 2011	June 2011
Number of Employed Clients/Persons	22	23
Number Employed 0-91 Days with Firm	2	0
Number Employed 92-365 Days with Firm	2	3
Number Employed 366+ Days with Firm	18	20
Associated HCA Medical Clients	51	49
Family Medical	0	2
Children's Medical and SCHIP	47	44
Pregnant Women	4	3
Persons with Disabilities	0	0
Other Coverage	0	0
Monthly Medical and MH Expenditures - All Funds	\$10,696	\$9,707
General Fund-Federal	\$5,603	\$5,090
General Fund-State and Other Sources	\$5,093	\$4,618

DATA SOURCES: This report is based on the analysis of Automated Client Eligibility System (ACES) employer name data linked to ProviderOne eligibility data. ACES employer name information does not permit the identification of separately owned franchises operating under the same business name. The employer name information used in this report is self-reported; it is not a required element of the application for public assistance and is not independently verified by DSHS.

715. ARTHUR J DENHOED INC

Clients or persons with dependents with HCA medical coverage, by type of coverage

Associated HCA medical clients and estimated medical and mental health expenditures

PREPARED BY: DSHS Research and Data Analysis Division, October 2012

Employed HCA medical clients and their HCA-covered dependents

	January 2011	June 2011
Number of Employed Clients	2	3
Number Employed 0-91 Days with Firm	0	1
Number Employed 92-365 Days with Firm	1	1
Number Employed 366+ Days with Firm	1	1
Associated HCA Medical Clients	10	11
Family Medical	9	9
Children's Medical and SCHIP	0	1
Pregnant Women	1	1
Persons with Disabilities	0	0
Other Coverage	0	0
Monthly Medical and MH Expenditures - All Funds	\$2,607	\$2,770
General Fund-Federal	\$1,320	\$1,408
General Fund-State and Other Sources	\$1,288	\$1,361

Non-client persons with HCA-covered dependents

	January 2011	June 2011
Number of Employed Persons	21	18
Number Employed 0-91 Days with Firm	0	1
Number Employed 92-365 Days with Firm	6	2
Number Employed 366+ Days with Firm	15	15
Associated HCA Medical Clients	42	39
Family Medical	10	11
Children's Medical and SCHIP	31	27
Pregnant Women	1	1
Persons with Disabilities	0	0
Other Coverage	0	0
Monthly Medical and MH Expenditures - All Funds	\$7,113	\$6,693
General Fund-Federal	\$3,554	\$3,363
General Fund-State and Other Sources	\$3,559	\$3,330

TOTAL

	January 2011	June 2011
Number of Employed Clients/Persons	23	21
Number Employed 0-91 Days with Firm	0	2
Number Employed 92-365 Days with Firm	7	3
Number Employed 366+ Days with Firm	16	16
Associated HCA Medical Clients	52	50
Family Medical	19	20
Children's Medical and SCHIP	31	28
Pregnant Women	2	2
Persons with Disabilities	0	0
Other Coverage	0	0
Monthly Medical and MH Expenditures - All Funds	\$9,721	\$9,463
General Fund-Federal	\$4,874	\$4,771
General Fund-State and Other Sources	\$4,847	\$4,692

DATA SOURCES: This report is based on the analysis of Automated Client Eligibility System (ACES) employer name data linked to ProviderOne eligibility data. ACES employer name information does not permit the identification of separately owned franchises operating under the same business name. The employer name information used in this report is self-reported; it is not a required element of the application for public assistance and is not independently verified by DSHS.

715. BROADWAY CAB

Clients or persons with dependents with HCA medical coverage, by type of coverage

Associated HCA medical clients and estimated medical and mental health expenditures

PREPARED BY: DSHS Research and Data Analysis Division, October 2012

Employed HCA medical clients and their HCA-covered dependents

	January 2011	June 2011
Number of Employed Clients	4	5
Number Employed 0-91 Days with Firm	0	0
Number Employed 92-365 Days with Firm	1	1
Number Employed 366+ Days with Firm	3	4
Associated HCA Medical Clients	20	30
Family Medical	20	25
Children's Medical and SCHIP	0	4
Pregnant Women	0	1
Persons with Disabilities	0	0
Other Coverage	0	0
Monthly Medical and MH Expenditures - All Funds	\$5,362	\$7,696
General Fund-Federal	\$2,730	\$3,935
General Fund-State and Other Sources	\$2,632	\$3,761

Non-client persons with HCA-covered dependents

	January 2011	June 2011
Number of Employed Persons	16	19
Number Employed 0-91 Days with Firm	0	0
Number Employed 92-365 Days with Firm	3	3
Number Employed 366+ Days with Firm	13	16
Associated HCA Medical Clients	50	57
Family Medical	0	0
Children's Medical and SCHIP	47	54
Pregnant Women	3	3
Persons with Disabilities	0	0
Other Coverage	0	0
Monthly Medical and MH Expenditures - All Funds	\$10,160	\$11,299
General Fund-Federal	\$5,433	\$6,055
General Fund-State and Other Sources	\$4,727	\$5,244

TOTAL

	January 2011	June 2011
Number of Employed Clients/Persons	20	24
Number Employed 0-91 Days with Firm	0	0
Number Employed 92-365 Days with Firm	4	4
Number Employed 366+ Days with Firm	16	20
Associated HCA Medical Clients	70	87
Family Medical	20	25
Children's Medical and SCHIP	47	58
Pregnant Women	3	4
Persons with Disabilities	0	0
Other Coverage	0	0
Monthly Medical and MH Expenditures - All Funds	\$15,522	\$18,994
General Fund-Federal	\$8,163	\$9,990
General Fund-State and Other Sources	\$7,359	\$9,005

DATA SOURCES: This report is based on the analysis of Automated Client Eligibility System (ACES) employer name data linked to ProviderOne eligibility data. ACES employer name information does not permit the identification of separately owned franchises operating under the same business name. The employer name information used in this report is self-reported; it is not a required element of the application for public assistance and is not independently verified by DSHS.

715. COW PALACE

Clients or persons with dependents with HCA medical coverage, by type of coverage

Associated HCA medical clients and estimated medical and mental health expenditures

PREPARED BY: DSHS Research and Data Analysis Division, October 2012

Employed HCA medical clients and their HCA-covered dependents

	January 2011	June 2011
Number of Employed Clients	0	0
Number Employed 0-91 Days with Firm	0	0
Number Employed 92-365 Days with Firm	0	0
Number Employed 366+ Days with Firm	0	0
Associated HCA Medical Clients	0	0
Family Medical	0	0
Children's Medical and SCHIP	0	0
Pregnant Women	0	0
Persons with Disabilities	0	0
Other Coverage	0	0
Monthly Medical and MH Expenditures - All Funds	\$0	\$0
General Fund-Federal	\$0	\$0
General Fund-State and Other Sources	\$0	\$0

Non-client persons with HCA-covered dependents

	January 2011	June 2011
Number of Employed Persons	21	23
Number Employed 0-91 Days with Firm	0	0
Number Employed 92-365 Days with Firm	1	1
Number Employed 366+ Days with Firm	20	22
Associated HCA Medical Clients	58	62
Family Medical	1	0
Children's Medical and SCHIP	57	61
Pregnant Women	0	1
Persons with Disabilities	0	0
Other Coverage	0	0
Monthly Medical and MH Expenditures - All Funds	\$9,171	\$10,244
General Fund-Federal	\$4,790	\$5,352
General Fund-State and Other Sources	\$4,381	\$4,891

TOTAL

	January 2011	June 2011
Number of Employed Clients/Persons	21	23
Number Employed 0-91 Days with Firm	0	0
Number Employed 92-365 Days with Firm	1	1
Number Employed 366+ Days with Firm	20	22
Associated HCA Medical Clients	58	62
Family Medical	1	0
Children's Medical and SCHIP	57	61
Pregnant Women	0	1
Persons with Disabilities	0	0
Other Coverage	0	0
Monthly Medical and MH Expenditures - All Funds	\$9,171	\$10,244
General Fund-Federal	\$4,790	\$5,352
General Fund-State and Other Sources	\$4,381	\$4,891

DATA SOURCES: This report is based on the analysis of Automated Client Eligibility System (ACES) employer name data linked to ProviderOne eligibility data. ACES employer name information does not permit the identification of separately owned franchises operating under the same business name. The employer name information used in this report is self-reported; it is not a required element of the application for public assistance and is not independently verified by DSHS.

715. ENTERPRISE RENT A CAR

Clients or persons with dependents with HCA medical coverage, by type of coverage

Associated HCA medical clients and estimated medical and mental health expenditures

PREPARED BY: DSHS Research and Data Analysis Division, October 2012

Employed HCA medical clients and their HCA-covered dependents

	January 2011	June 2011
Number of Employed Clients	9	8
Number Employed 0-91 Days with Firm	0	0
Number Employed 92-365 Days with Firm	1	0
Number Employed 366+ Days with Firm	8	8
Associated HCA Medical Clients	28	27
Family Medical	24	19
Children's Medical and SCHIP	1	5
Pregnant Women	0	0
Persons with Disabilities	3	3
Other Coverage	0	0
Monthly Medical and MH Expenditures - All Funds	\$8,301	\$8,113
General Fund-Federal	\$4,206	\$4,163
General Fund-State and Other Sources	\$4,095	\$3,950

Non-client persons with HCA-covered dependents

	January 2011	June 2011
Number of Employed Persons	14	13
Number Employed 0-91 Days with Firm	0	0
Number Employed 92-365 Days with Firm	0	0
Number Employed 366+ Days with Firm	14	13
Associated HCA Medical Clients	30	21
Family Medical	0	1
Children's Medical and SCHIP	26	19
Pregnant Women	4	0
Persons with Disabilities	0	1
Other Coverage	0	0
Monthly Medical and MH Expenditures - All Funds	\$7,553	\$3,956
General Fund-Federal	\$3,982	\$2,152
General Fund-State and Other Sources	\$3,571	\$1,804

TOTAL

	January 2011	June 2011
Number of Employed Clients/Persons	23	21
Number Employed 0-91 Days with Firm	0	0
Number Employed 92-365 Days with Firm	1	0
Number Employed 366+ Days with Firm	22	21
Associated HCA Medical Clients	58	48
Family Medical	24	20
Children's Medical and SCHIP	27	24
Pregnant Women	4	0
Persons with Disabilities	3	4
Other Coverage	0	0
Monthly Medical and MH Expenditures - All Funds	\$15,854	\$12,070
General Fund-Federal	\$8,188	\$6,316
General Fund-State and Other Sources	\$7,666	\$5,754

DATA SOURCES: This report is based on the analysis of Automated Client Eligibility System (ACES) employer name data linked to ProviderOne eligibility data. ACES employer name information does not permit the identification of separately owned franchises operating under the same business name. The employer name information used in this report is self-reported; it is not a required element of the application for public assistance and is not independently verified by DSHS.

715. HANEY TRUCK LINE

Clients or persons with dependents with HCA medical coverage, by type of coverage

Associated HCA medical clients and estimated medical and mental health expenditures

PREPARED BY: DSHS Research and Data Analysis Division, October 2012

Employed HCA medical clients and their HCA-covered dependents

	January 2011	June 2011
Number of Employed Clients	2	2
Number Employed 0-91 Days with Firm	0	1
Number Employed 92-365 Days with Firm	2	0
Number Employed 366+ Days with Firm	0	1
Associated HCA Medical Clients	7	7
Family Medical	4	4
Children's Medical and SCHIP	3	3
Pregnant Women	0	0
Persons with Disabilities	0	0
Other Coverage	0	0
Monthly Medical and MH Expenditures - All Funds	\$1,659	\$1,659
General Fund-Federal	\$863	\$863
General Fund-State and Other Sources	\$796	\$796

Non-client persons with HCA-covered dependents

	January 2011	June 2011
Number of Employed Persons	21	19
Number Employed 0-91 Days with Firm	0	1
Number Employed 92-365 Days with Firm	3	1
Number Employed 366+ Days with Firm	18	17
Associated HCA Medical Clients	58	50
Family Medical	1	1
Children's Medical and SCHIP	56	47
Pregnant Women	0	0
Persons with Disabilities	1	2
Other Coverage	0	0
Monthly Medical and MH Expenditures - All Funds	\$10,015	\$9,367
General Fund-Federal	\$5,541	\$5,134
General Fund-State and Other Sources	\$4,474	\$4,233

TOTAL

	January 2011	June 2011
Number of Employed Clients/Persons	23	21
Number Employed 0-91 Days with Firm	0	2
Number Employed 92-365 Days with Firm	5	1
Number Employed 366+ Days with Firm	18	18
Associated HCA Medical Clients	65	57
Family Medical	5	5
Children's Medical and SCHIP	59	50
Pregnant Women	0	0
Persons with Disabilities	1	2
Other Coverage	0	0
Monthly Medical and MH Expenditures - All Funds	\$11,674	\$11,026
General Fund-Federal	\$6,404	\$5,997
General Fund-State and Other Sources	\$5,270	\$5,029

DATA SOURCES: This report is based on the analysis of Automated Client Eligibility System (ACES) employer name data linked to ProviderOne eligibility data. ACES employer name information does not permit the identification of separately owned franchises operating under the same business name. The employer name information used in this report is self-reported; it is not a required element of the application for public assistance and is not independently verified by DSHS.

715. HOUSING AUTHORITY

Clients or persons with dependents with HCA medical coverage, by type of coverage

Associated HCA medical clients and estimated medical and mental health expenditures

PREPARED BY: DSHS Research and Data Analysis Division, October 2012

Employed HCA medical clients and their HCA-covered dependents

	January 2011	June 2011
Number of Employed Clients	9	6
Number Employed 0-91 Days with Firm	1	0
Number Employed 92-365 Days with Firm	3	2
Number Employed 366+ Days with Firm	5	4
Associated HCA Medical Clients	20	10
Family Medical	16	8
Children's Medical and SCHIP	4	2
Pregnant Women	0	0
Persons with Disabilities	0	0
Other Coverage	0	0
Monthly Medical and MH Expenditures - All Funds	\$5,089	\$2,668
General Fund-Federal	\$2,615	\$1,371
General Fund-State and Other Sources	\$2,473	\$1,297

Non-client persons with HCA-covered dependents

	January 2011	June 2011
Number of Employed Persons	14	15
Number Employed 0-91 Days with Firm	0	0
Number Employed 92-365 Days with Firm	2	0
Number Employed 366+ Days with Firm	12	15
Associated HCA Medical Clients	37	40
Family Medical	3	0
Children's Medical and SCHIP	34	39
Pregnant Women	0	0
Persons with Disabilities	0	1
Other Coverage	0	0
Monthly Medical and MH Expenditures - All Funds	\$6,285	\$7,543
General Fund-Federal	\$3,405	\$4,128
General Fund-State and Other Sources	\$2,879	\$3,415

TOTAL

	January 2011	June 2011
Number of Employed Clients/Persons	23	21
Number Employed 0-91 Days with Firm	1	0
Number Employed 92-365 Days with Firm	5	2
Number Employed 366+ Days with Firm	17	19
Associated HCA Medical Clients	57	50
Family Medical	19	8
Children's Medical and SCHIP	38	41
Pregnant Women	0	0
Persons with Disabilities	0	1
Other Coverage	0	0
Monthly Medical and MH Expenditures - All Funds	\$11,374	\$10,211
General Fund-Federal	\$6,021	\$5,499
General Fund-State and Other Sources	\$5,353	\$4,712

DATA SOURCES: This report is based on the analysis of Automated Client Eligibility System (ACES) employer name data linked to ProviderOne eligibility data. ACES employer name information does not permit the identification of separately owned franchises operating under the same business name. The employer name information used in this report is self-reported; it is not a required element of the application for public assistance and is not independently verified by DSHS.

715. ROWE FARMS

Clients or persons with dependents with HCA medical coverage, by type of coverage

Associated HCA medical clients and estimated medical and mental health expenditures

PREPARED BY: DSHS Research and Data Analysis Division, October 2012

Employed HCA medical clients and their HCA-covered dependents

	January 2011	June 2011
Number of Employed Clients	3	1
Number Employed 0-91 Days with Firm	0	0
Number Employed 92-365 Days with Firm	1	0
Number Employed 366+ Days with Firm	2	1
Associated HCA Medical Clients	10	0
Family Medical	4	0
Children's Medical and SCHIP	6	0
Pregnant Women	0	0
Persons with Disabilities	0	0
Other Coverage	0	0
Monthly Medical and MH Expenditures - All Funds	\$1,900	\$0
General Fund-Federal	\$1,003	\$0
General Fund-State and Other Sources	\$896	\$0

Non-client persons with HCA-covered dependents

	January 2011	June 2011
Number of Employed Persons	21	19
Number Employed 0-91 Days with Firm	1	0
Number Employed 92-365 Days with Firm	3	4
Number Employed 366+ Days with Firm	17	15
Associated HCA Medical Clients	45	47
Family Medical	8	9
Children's Medical and SCHIP	34	36
Pregnant Women	2	2
Persons with Disabilities	1	0
Other Coverage	0	0
Monthly Medical and MH Expenditures - All Funds	\$9,449	\$8,655
General Fund-Federal	\$4,748	\$4,339
General Fund-State and Other Sources	\$4,701	\$4,317

TOTAL

	January 2011	June 2011
Number of Employed Clients/Persons	24	20
Number Employed 0-91 Days with Firm	1	0
Number Employed 92-365 Days with Firm	4	4
Number Employed 366+ Days with Firm	19	16
Associated HCA Medical Clients	55	47
Family Medical	12	9
Children's Medical and SCHIP	40	36
Pregnant Women	2	2
Persons with Disabilities	1	0
Other Coverage	0	0
Monthly Medical and MH Expenditures - All Funds	\$11,349	\$8,655
General Fund-Federal	\$5,752	\$4,339
General Fund-State and Other Sources	\$5,597	\$4,317

DATA SOURCES: This report is based on the analysis of Automated Client Eligibility System (ACES) employer name data linked to ProviderOne eligibility data. ACES employer name information does not permit the identification of separately owned franchises operating under the same business name. The employer name information used in this report is self-reported; it is not a required element of the application for public assistance and is not independently verified by DSHS.

715. SERVPRO

Clients or persons with dependents with HCA medical coverage, by type of coverage

Associated HCA medical clients and estimated medical and mental health expenditures

PREPARED BY: DSHS Research and Data Analysis Division, October 2012

Employed HCA medical clients and their HCA-covered dependents

	January 2011	June 2011
Number of Employed Clients	7	7
Number Employed 0-91 Days with Firm	1	2
Number Employed 92-365 Days with Firm	4	4
Number Employed 366+ Days with Firm	2	1
Associated HCA Medical Clients	17	18
Family Medical	13	12
Children's Medical and SCHIP	4	6
Pregnant Women	0	0
Persons with Disabilities	0	0
Other Coverage	0	0
Monthly Medical and MH Expenditures - All Funds	\$4,334	\$4,490
General Fund-Federal	\$2,231	\$2,323
General Fund-State and Other Sources	\$2,103	\$2,168

Non-client persons with HCA-covered dependents

	January 2011	June 2011
Number of Employed Persons	14	16
Number Employed 0-91 Days with Firm	1	1
Number Employed 92-365 Days with Firm	7	8
Number Employed 366+ Days with Firm	6	7
Associated HCA Medical Clients	39	51
Family Medical	0	8
Children's Medical and SCHIP	39	43
Pregnant Women	0	0
Persons with Disabilities	0	0
Other Coverage	0	0
Monthly Medical and MH Expenditures - All Funds	\$6,282	\$8,600
General Fund-Federal	\$3,387	\$4,591
General Fund-State and Other Sources	\$2,895	\$4,009

TOTAL

	January 2011	June 2011
Number of Employed Clients/Persons	21	23
Number Employed 0-91 Days with Firm	2	3
Number Employed 92-365 Days with Firm	11	12
Number Employed 366+ Days with Firm	8	8
Associated HCA Medical Clients	56	69
Family Medical	13	20
Children's Medical and SCHIP	43	49
Pregnant Women	0	0
Persons with Disabilities	0	0
Other Coverage	0	0
Monthly Medical and MH Expenditures - All Funds	\$10,616	\$13,090
General Fund-Federal	\$5,618	\$6,914
General Fund-State and Other Sources	\$4,998	\$6,177

DATA SOURCES: This report is based on the analysis of Automated Client Eligibility System (ACES) employer name data linked to ProviderOne eligibility data. ACES employer name information does not permit the identification of separately owned franchises operating under the same business name. The employer name information used in this report is self-reported; it is not a required element of the application for public assistance and is not independently verified by DSHS.

715. SHAW VINEYARDS

Clients or persons with dependents with HCA medical coverage, by type of coverage

Associated HCA medical clients and estimated medical and mental health expenditures

PREPARED BY: DSHS Research and Data Analysis Division, October 2012

Employed HCA medical clients and their HCA-covered dependents

	January 2011	June 2011
Number of Employed Clients	0	2
Number Employed 0-91 Days with Firm	0	2
Number Employed 92-365 Days with Firm	0	0
Number Employed 366+ Days with Firm	0	0
Associated HCA Medical Clients	0	1
Family Medical	0	0
Children's Medical and SCHIP	0	0
Pregnant Women	0	0
Persons with Disabilities	0	1
Other Coverage	0	0
Monthly Medical and MH Expenditures - All Funds	\$0	\$577
General Fund-Federal	\$0	\$265
General Fund-State and Other Sources	\$0	\$313

Non-client persons with HCA-covered dependents

	January 2011	June 2011
Number of Employed Persons	16	26
Number Employed 0-91 Days with Firm	0	5
Number Employed 92-365 Days with Firm	5	7
Number Employed 366+ Days with Firm	11	14
Associated HCA Medical Clients	27	55
Family Medical	0	15
Children's Medical and SCHIP	26	38
Pregnant Women	1	2
Persons with Disabilities	0	0
Other Coverage	0	0
Monthly Medical and MH Expenditures - All Funds	\$4,456	\$9,599
General Fund-Federal	\$2,019	\$4,374
General Fund-State and Other Sources	\$2,437	\$5,226

TOTAL

	January 2011	June 2011
Number of Employed Clients/Persons	16	28
Number Employed 0-91 Days with Firm	0	7
Number Employed 92-365 Days with Firm	5	7
Number Employed 366+ Days with Firm	11	14
Associated HCA Medical Clients	27	56
Family Medical	0	15
Children's Medical and SCHIP	26	38
Pregnant Women	1	2
Persons with Disabilities	0	1
Other Coverage	0	0
Monthly Medical and MH Expenditures - All Funds	\$4,456	\$10,177
General Fund-Federal	\$2,019	\$4,638
General Fund-State and Other Sources	\$2,437	\$5,538

DATA SOURCES: This report is based on the analysis of Automated Client Eligibility System (ACES) employer name data linked to ProviderOne eligibility data. ACES employer name information does not permit the identification of separately owned franchises operating under the same business name. The employer name information used in this report is self-reported; it is not a required element of the application for public assistance and is not independently verified by DSHS.

715. YAKAMA FOREST PRODUCTS

Clients or persons with dependents with HCA medical coverage, by type of coverage

Associated HCA medical clients and estimated medical and mental health expenditures

PREPARED BY: DSHS Research and Data Analysis Division, October 2012

Employed HCA medical clients and their HCA-covered dependents

	January 2011	June 2011
Number of Employed Clients	4	5
Number Employed 0-91 Days with Firm	0	1
Number Employed 92-365 Days with Firm	3	1
Number Employed 366+ Days with Firm	1	3
Associated HCA Medical Clients	15	12
Family Medical	13	3
Children's Medical and SCHIP	2	7
Pregnant Women	0	2
Persons with Disabilities	0	0
Other Coverage	0	0
Monthly Medical and MH Expenditures - All Funds	\$3,761	\$3,818
General Fund-Federal	\$1,927	\$1,970
General Fund-State and Other Sources	\$1,834	\$1,848

Non-client persons with HCA-covered dependents

	January 2011	June 2011
Number of Employed Persons	18	17
Number Employed 0-91 Days with Firm	0	0
Number Employed 92-365 Days with Firm	2	3
Number Employed 366+ Days with Firm	16	14
Associated HCA Medical Clients	36	37
Family Medical	1	4
Children's Medical and SCHIP	33	31
Pregnant Women	2	2
Persons with Disabilities	0	0
Other Coverage	0	0
Monthly Medical and MH Expenditures - All Funds	\$7,184	\$7,613
General Fund-Federal	\$3,853	\$4,059
General Fund-State and Other Sources	\$3,331	\$3,554

TOTAL

	January 2011	June 2011
Number of Employed Clients/Persons	22	22
Number Employed 0-91 Days with Firm	0	1
Number Employed 92-365 Days with Firm	5	4
Number Employed 366+ Days with Firm	17	17
Associated HCA Medical Clients	51	49
Family Medical	14	7
Children's Medical and SCHIP	35	38
Pregnant Women	2	4
Persons with Disabilities	0	0
Other Coverage	0	0
Monthly Medical and MH Expenditures - All Funds	\$10,945	\$11,431
General Fund-Federal	\$5,780	\$6,029
General Fund-State and Other Sources	\$5,165	\$5,402

DATA SOURCES: This report is based on the analysis of Automated Client Eligibility System (ACES) employer name data linked to ProviderOne eligibility data. ACES employer name information does not permit the identification of separately owned franchises operating under the same business name. The employer name information used in this report is self-reported; it is not a required element of the application for public assistance and is not independently verified by DSHS.

725. CARDINAL HEALTH

Clients or persons with dependents with HCA medical coverage, by type of coverage

Associated HCA medical clients and estimated medical and mental health expenditures

PREPARED BY: DSHS Research and Data Analysis Division, October 2012

Employed HCA medical clients and their HCA-covered dependents

	January 2011	June 2011
Number of Employed Clients	7	7
Number Employed 0-91 Days with Firm	1	0
Number Employed 92-365 Days with Firm	2	2
Number Employed 366+ Days with Firm	4	5
Associated HCA Medical Clients	17	19
Family Medical	5	10
Children's Medical and SCHIP	12	8
Pregnant Women	0	1
Persons with Disabilities	0	0
Other Coverage	0	0
Monthly Medical and MH Expenditures - All Funds	\$3,292	\$5,068
General Fund-Federal	\$1,749	\$2,621
General Fund-State and Other Sources	\$1,543	\$2,447

Non-client persons with HCA-covered dependents

	January 2011	June 2011
Number of Employed Persons	14	15
Number Employed 0-91 Days with Firm	0	1
Number Employed 92-365 Days with Firm	3	1
Number Employed 366+ Days with Firm	11	13
Associated HCA Medical Clients	30	31
Family Medical	1	0
Children's Medical and SCHIP	25	30
Pregnant Women	3	0
Persons with Disabilities	1	1
Other Coverage	0	0
Monthly Medical and MH Expenditures - All Funds	\$7,784	\$5,666
General Fund-Federal	\$4,079	\$3,055
General Fund-State and Other Sources	\$3,705	\$2,611

TOTAL

	January 2011	June 2011
Number of Employed Clients/Persons	21	22
Number Employed 0-91 Days with Firm	1	1
Number Employed 92-365 Days with Firm	5	3
Number Employed 366+ Days with Firm	15	18
Associated HCA Medical Clients	47	50
Family Medical	6	10
Children's Medical and SCHIP	37	38
Pregnant Women	3	1
Persons with Disabilities	1	1
Other Coverage	0	0
Monthly Medical and MH Expenditures - All Funds	\$11,077	\$10,734
General Fund-Federal	\$5,828	\$5,676
General Fund-State and Other Sources	\$5,249	\$5,058

DATA SOURCES: This report is based on the analysis of Automated Client Eligibility System (ACES) employer name data linked to ProviderOne eligibility data. ACES employer name information does not permit the identification of separately owned franchises operating under the same business name. The employer name information used in this report is self-reported; it is not a required element of the application for public assistance and is not independently verified by DSHS.

725. GIRARD WOOD PRODUCTS

Clients or persons with dependents with HCA medical coverage, by type of coverage

Associated HCA medical clients and estimated medical and mental health expenditures

PREPARED BY: DSHS Research and Data Analysis Division, October 2012

Employed HCA medical clients and their HCA-covered dependents

	January 2011	June 2011
Number of Employed Clients	1	3
Number Employed 0-91 Days with Firm	0	1
Number Employed 92-365 Days with Firm	0	1
Number Employed 366+ Days with Firm	1	1
Associated HCA Medical Clients	6	9
Family Medical	6	9
Children's Medical and SCHIP	0	0
Pregnant Women	0	0
Persons with Disabilities	0	0
Other Coverage	0	0
Monthly Medical and MH Expenditures - All Funds	\$1,509	\$2,512
General Fund-Federal	\$769	\$1,279
General Fund-State and Other Sources	\$741	\$1,233

Non-client persons with HCA-covered dependents

	January 2011	June 2011
Number of Employed Persons	19	20
Number Employed 0-91 Days with Firm	1	0
Number Employed 92-365 Days with Firm	1	4
Number Employed 366+ Days with Firm	17	16
Associated HCA Medical Clients	47	46
Family Medical	0	5
Children's Medical and SCHIP	46	39
Pregnant Women	1	2
Persons with Disabilities	0	0
Other Coverage	0	0
Monthly Medical and MH Expenditures - All Funds	\$7,768	\$8,745
General Fund-Federal	\$3,803	\$4,391
General Fund-State and Other Sources	\$3,965	\$4,354

TOTAL

	January 2011	June 2011
Number of Employed Clients/Persons	20	23
Number Employed 0-91 Days with Firm	1	1
Number Employed 92-365 Days with Firm	1	5
Number Employed 366+ Days with Firm	18	17
Associated HCA Medical Clients	53	55
Family Medical	6	14
Children's Medical and SCHIP	46	39
Pregnant Women	1	2
Persons with Disabilities	0	0
Other Coverage	0	0
Monthly Medical and MH Expenditures - All Funds	\$9,278	\$11,257
General Fund-Federal	\$4,571	\$5,670
General Fund-State and Other Sources	\$4,706	\$5,587

DATA SOURCES: This report is based on the analysis of Automated Client Eligibility System (ACES) employer name data linked to ProviderOne eligibility data. ACES employer name information does not permit the identification of separately owned franchises operating under the same business name. The employer name information used in this report is self-reported; it is not a required element of the application for public assistance and is not independently verified by DSHS.

725. MERCER CANYON

Clients or persons with dependents with HCA medical coverage, by type of coverage

Associated HCA medical clients and estimated medical and mental health expenditures

PREPARED BY: DSHS Research and Data Analysis Division, October 2012

Employed HCA medical clients and their HCA-covered dependents

	January 2011	June 2011
Number of Employed Clients	2	1
Number Employed 0-91 Days with Firm	0	1
Number Employed 92-365 Days with Firm	1	0
Number Employed 366+ Days with Firm	1	0
Associated HCA Medical Clients	1	0
Family Medical	0	0
Children's Medical and SCHIP	0	0
Pregnant Women	1	0
Persons with Disabilities	0	0
Other Coverage	0	0
Monthly Medical and MH Expenditures - All Funds	\$838	\$0
General Fund-Federal	\$419	\$0
General Fund-State and Other Sources	\$420	\$0

Non-client persons with HCA-covered dependents

	January 2011	June 2011
Number of Employed Persons	7	33
Number Employed 0-91 Days with Firm	0	9
Number Employed 92-365 Days with Firm	3	10
Number Employed 366+ Days with Firm	4	14
Associated HCA Medical Clients	17	87
Family Medical	0	17
Children's Medical and SCHIP	16	68
Pregnant Women	1	1
Persons with Disabilities	0	1
Other Coverage	0	0
Monthly Medical and MH Expenditures - All Funds	\$3,013	\$14,394
General Fund-Federal	\$1,365	\$6,899
General Fund-State and Other Sources	\$1,649	\$7,495

TOTAL

	January 2011	June 2011
Number of Employed Clients/Persons	9	34
Number Employed 0-91 Days with Firm	0	10
Number Employed 92-365 Days with Firm	4	10
Number Employed 366+ Days with Firm	5	14
Associated HCA Medical Clients	18	87
Family Medical	0	17
Children's Medical and SCHIP	16	68
Pregnant Women	2	1
Persons with Disabilities	0	1
Other Coverage	0	0
Monthly Medical and MH Expenditures - All Funds	\$3,852	\$14,394
General Fund-Federal	\$1,783	\$6,899
General Fund-State and Other Sources	\$2,069	\$7,495

DATA SOURCES: This report is based on the analysis of Automated Client Eligibility System (ACES) employer name data linked to ProviderOne eligibility data. ACES employer name information does not permit the identification of separately owned franchises operating under the same business name. The employer name information used in this report is self-reported; it is not a required element of the application for public assistance and is not independently verified by DSHS.

725. OCEAN GOLD

Clients or persons with dependents with HCA medical coverage, by type of coverage

Associated HCA medical clients and estimated medical and mental health expenditures

PREPARED BY: DSHS Research and Data Analysis Division, October 2012

Employed HCA medical clients and their HCA-covered dependents

	January 2011	June 2011
Number of Employed Clients	3	0
Number Employed 0-91 Days with Firm	0	0
Number Employed 92-365 Days with Firm	2	0
Number Employed 366+ Days with Firm	1	0
Associated HCA Medical Clients	3	0
Family Medical	2	0
Children's Medical and SCHIP	0	0
Pregnant Women	1	0
Persons with Disabilities	0	0
Other Coverage	0	0
Monthly Medical and MH Expenditures - All Funds	\$1,424	\$0
General Fund-Federal	\$717	\$0
General Fund-State and Other Sources	\$707	\$0

Non-client persons with HCA-covered dependents

	January 2011	June 2011
Number of Employed Persons	25	15
Number Employed 0-91 Days with Firm	2	3
Number Employed 92-365 Days with Firm	10	4
Number Employed 366+ Days with Firm	13	8
Associated HCA Medical Clients	48	23
Family Medical	25	6
Children's Medical and SCHIP	23	16
Pregnant Women	0	1
Persons with Disabilities	0	0
Other Coverage	0	0
Monthly Medical and MH Expenditures - All Funds	\$8,032	\$4,396
General Fund-Federal	\$3,900	\$2,092
General Fund-State and Other Sources	\$4,132	\$2,304

TOTAL

	January 2011	June 2011
Number of Employed Clients/Persons	28	15
Number Employed 0-91 Days with Firm	2	3
Number Employed 92-365 Days with Firm	12	4
Number Employed 366+ Days with Firm	14	8
Associated HCA Medical Clients	51	23
Family Medical	27	6
Children's Medical and SCHIP	23	16
Pregnant Women	1	1
Persons with Disabilities	0	0
Other Coverage	0	0
Monthly Medical and MH Expenditures - All Funds	\$9,456	\$4,396
General Fund-Federal	\$4,617	\$2,092
General Fund-State and Other Sources	\$4,839	\$2,304

DATA SOURCES: This report is based on the analysis of Automated Client Eligibility System (ACES) employer name data linked to ProviderOne eligibility data. ACES employer name information does not permit the identification of separately owned franchises operating under the same business name. The employer name information used in this report is self-reported; it is not a required element of the application for public assistance and is not independently verified by DSHS.

725. VALLEY SCHOOL DISTRICT

Clients or persons with dependents with HCA medical coverage, by type of coverage

Associated HCA medical clients and estimated medical and mental health expenditures

PREPARED BY: DSHS Research and Data Analysis Division, October 2012

Employed HCA medical clients and their HCA-covered dependents

	January 2011	June 2011
Number of Employed Clients	5	4
Number Employed 0-91 Days with Firm	0	0
Number Employed 92-365 Days with Firm	4	3
Number Employed 366+ Days with Firm	1	1
Associated HCA Medical Clients	12	11
Family Medical	12	11
Children's Medical and SCHIP	0	0
Pregnant Women	0	0
Persons with Disabilities	0	0
Other Coverage	0	0
Monthly Medical and MH Expenditures - All Funds	\$3,267	\$2,850
General Fund-Federal	\$1,663	\$1,451
General Fund-State and Other Sources	\$1,603	\$1,399

Non-client persons with HCA-covered dependents

	January 2011	June 2011
Number of Employed Persons	17	17
Number Employed 0-91 Days with Firm	0	0
Number Employed 92-365 Days with Firm	4	5
Number Employed 366+ Days with Firm	13	12
Associated HCA Medical Clients	38	35
Family Medical	0	0
Children's Medical and SCHIP	38	35
Pregnant Women	0	0
Persons with Disabilities	0	0
Other Coverage	0	0
Monthly Medical and MH Expenditures - All Funds	\$6,092	\$5,663
General Fund-Federal	\$3,366	\$3,106
General Fund-State and Other Sources	\$2,726	\$2,557

TOTAL

	January 2011	June 2011
Number of Employed Clients/Persons	22	21
Number Employed 0-91 Days with Firm	0	0
Number Employed 92-365 Days with Firm	8	8
Number Employed 366+ Days with Firm	14	13
Associated HCA Medical Clients	50	46
Family Medical	12	11
Children's Medical and SCHIP	38	35
Pregnant Women	0	0
Persons with Disabilities	0	0
Other Coverage	0	0
Monthly Medical and MH Expenditures - All Funds	\$9,358	\$8,513
General Fund-Federal	\$5,029	\$4,558
General Fund-State and Other Sources	\$4,329	\$3,955

DATA SOURCES: This report is based on the analysis of Automated Client Eligibility System (ACES) employer name data linked to ProviderOne eligibility data. ACES employer name information does not permit the identification of separately owned franchises operating under the same business name. The employer name information used in this report is self-reported; it is not a required element of the application for public assistance and is not independently verified by DSHS.

730. ELITE FUNDRAISING

Clients or persons with dependents with HCA medical coverage, by type of coverage

Associated HCA medical clients and estimated medical and mental health expenditures

PREPARED BY: DSHS Research and Data Analysis Division, October 2012

Employed HCA medical clients and their HCA-covered dependents

	January 2011	June 2011
Number of Employed Clients	6	15
Number Employed 0-91 Days with Firm	0	2
Number Employed 92-365 Days with Firm	5	10
Number Employed 366+ Days with Firm	1	3
Associated HCA Medical Clients	10	31
Family Medical	9	25
Children's Medical and SCHIP	0	2
Pregnant Women	1	4
Persons with Disabilities	0	0
Other Coverage	0	0
Monthly Medical and MH Expenditures - All Funds	\$3,598	\$10,381
General Fund-Federal	\$1,824	\$5,266
General Fund-State and Other Sources	\$1,774	\$5,115

Non-client persons with HCA-covered dependents

	January 2011	June 2011
Number of Employed Persons	9	12
Number Employed 0-91 Days with Firm	1	3
Number Employed 92-365 Days with Firm	5	4
Number Employed 366+ Days with Firm	3	5
Associated HCA Medical Clients	18	22
Family Medical	1	2
Children's Medical and SCHIP	17	19
Pregnant Women	0	1
Persons with Disabilities	0	0
Other Coverage	0	0
Monthly Medical and MH Expenditures - All Funds	\$2,934	\$4,267
General Fund-Federal	\$1,597	\$2,279
General Fund-State and Other Sources	\$1,337	\$1,988

TOTAL

	January 2011	June 2011
Number of Employed Clients/Persons	15	27
Number Employed 0-91 Days with Firm	1	5
Number Employed 92-365 Days with Firm	10	14
Number Employed 366+ Days with Firm	4	8
Associated HCA Medical Clients	28	53
Family Medical	10	27
Children's Medical and SCHIP	17	21
Pregnant Women	1	5
Persons with Disabilities	0	0
Other Coverage	0	0
Monthly Medical and MH Expenditures - All Funds	\$6,532	\$14,648
General Fund-Federal	\$3,421	\$7,545
General Fund-State and Other Sources	\$3,111	\$7,103

DATA SOURCES: This report is based on the analysis of Automated Client Eligibility System (ACES) employer name data linked to ProviderOne eligibility data. ACES employer name information does not permit the identification of separately owned franchises operating under the same business name. The employer name information used in this report is self-reported; it is not a required element of the application for public assistance and is not independently verified by DSHS.

730. EVEREST COLLEGE

Clients or persons with dependents with HCA medical coverage, by type of coverage

Associated HCA medical clients and estimated medical and mental health expenditures

PREPARED BY: DSHS Research and Data Analysis Division, October 2012

Employed HCA medical clients and their HCA-covered dependents

	January 2011	June 2011
Number of Employed Clients	10	6
Number Employed 0-91 Days with Firm	1	0
Number Employed 92-365 Days with Firm	4	2
Number Employed 366+ Days with Firm	5	4
Associated HCA Medical Clients	23	13
Family Medical	18	2
Children's Medical and SCHIP	3	10
Pregnant Women	1	0
Persons with Disabilities	1	1
Other Coverage	0	0
Monthly Medical and MH Expenditures - All Funds	\$7,384	\$3,246
General Fund-Federal	\$3,759	\$1,702
General Fund-State and Other Sources	\$3,625	\$1,544

Non-client persons with HCA-covered dependents

	January 2011	June 2011
Number of Employed Persons	14	12
Number Employed 0-91 Days with Firm	0	0
Number Employed 92-365 Days with Firm	3	5
Number Employed 366+ Days with Firm	11	7
Associated HCA Medical Clients	35	27
Family Medical	2	6
Children's Medical and SCHIP	32	21
Pregnant Women	0	0
Persons with Disabilities	1	0
Other Coverage	0	0
Monthly Medical and MH Expenditures - All Funds	\$6,440	\$4,430
General Fund-Federal	\$3,471	\$2,382
General Fund-State and Other Sources	\$2,970	\$2,047

TOTAL

	January 2011	June 2011
Number of Employed Clients/Persons	24	18
Number Employed 0-91 Days with Firm	1	0
Number Employed 92-365 Days with Firm	7	7
Number Employed 366+ Days with Firm	16	11
Associated HCA Medical Clients	58	40
Family Medical	20	8
Children's Medical and SCHIP	35	31
Pregnant Women	1	0
Persons with Disabilities	2	1
Other Coverage	0	0
Monthly Medical and MH Expenditures - All Funds	\$13,824	\$7,676
General Fund-Federal	\$7,229	\$4,084
General Fund-State and Other Sources	\$6,595	\$3,592

DATA SOURCES: This report is based on the analysis of Automated Client Eligibility System (ACES) employer name data linked to ProviderOne eligibility data. ACES employer name information does not permit the identification of separately owned franchises operating under the same business name. The employer name information used in this report is self-reported; it is not a required element of the application for public assistance and is not independently verified by DSHS.

730. KERSHAW SUNNYSIDE RANCH INC

Clients or persons with dependents with HCA medical coverage, by type of coverage

Associated HCA medical clients and estimated medical and mental health expenditures

PREPARED BY: DSHS Research and Data Analysis Division, October 2012

Employed HCA medical clients and their HCA-covered dependents

	January 2011	June 2011
Number of Employed Clients	0	1
Number Employed 0-91 Days with Firm	0	0
Number Employed 92-365 Days with Firm	0	0
Number Employed 366+ Days with Firm	0	1
Associated HCA Medical Clients	0	0
Family Medical	0	0
Children's Medical and SCHIP	0	0
Pregnant Women	0	0
Persons with Disabilities	0	0
Other Coverage	0	0
Monthly Medical and MH Expenditures - All Funds	\$0	\$0
General Fund-Federal	\$0	\$0
General Fund-State and Other Sources	\$0	\$0

Non-client persons with HCA-covered dependents

	January 2011	June 2011
Number of Employed Persons	19	22
Number Employed 0-91 Days with Firm	2	0
Number Employed 92-365 Days with Firm	6	8
Number Employed 366+ Days with Firm	11	14
Associated HCA Medical Clients	42	56
Family Medical	4	12
Children's Medical and SCHIP	35	42
Pregnant Women	2	1
Persons with Disabilities	1	1
Other Coverage	0	0
Monthly Medical and MH Expenditures - All Funds	\$8,236	\$9,827
General Fund-Federal	\$3,813	\$4,626
General Fund-State and Other Sources	\$4,424	\$5,201

TOTAL

	January 2011	June 2011
Number of Employed Clients/Persons	19	23
Number Employed 0-91 Days with Firm	2	0
Number Employed 92-365 Days with Firm	6	8
Number Employed 366+ Days with Firm	11	15
Associated HCA Medical Clients	42	56
Family Medical	4	12
Children's Medical and SCHIP	35	42
Pregnant Women	2	1
Persons with Disabilities	1	1
Other Coverage	0	0
Monthly Medical and MH Expenditures - All Funds	\$8,236	\$9,827
General Fund-Federal	\$3,813	\$4,626
General Fund-State and Other Sources	\$4,424	\$5,201

DATA SOURCES: This report is based on the analysis of Automated Client Eligibility System (ACES) employer name data linked to ProviderOne eligibility data. ACES employer name information does not permit the identification of separately owned franchises operating under the same business name. The employer name information used in this report is self-reported; it is not a required element of the application for public assistance and is not independently verified by DSHS.

733. DAPC

Clients or persons with dependents with HCA medical coverage, by type of coverage

Associated HCA medical clients and estimated medical and mental health expenditures

PREPARED BY: DSHS Research and Data Analysis Division, October 2012

Employed HCA medical clients and their HCA-covered dependents

	January 2011	June 2011
Number of Employed Clients	9	7
Number Employed 0-91 Days with Firm	1	0
Number Employed 92-365 Days with Firm	4	2
Number Employed 366+ Days with Firm	4	5
Associated HCA Medical Clients	29	25
Family Medical	22	17
Children's Medical and SCHIP	6	7
Pregnant Women	1	1
Persons with Disabilities	0	0
Other Coverage	0	0
Monthly Medical and MH Expenditures - All Funds	\$7,762	\$6,584
General Fund-Federal	\$3,981	\$3,387
General Fund-State and Other Sources	\$3,781	\$3,197

Non-client persons with HCA-covered dependents

	January 2011	June 2011
Number of Employed Persons	13	12
Number Employed 0-91 Days with Firm	0	0
Number Employed 92-365 Days with Firm	4	1
Number Employed 366+ Days with Firm	9	11
Associated HCA Medical Clients	24	22
Family Medical	0	0
Children's Medical and SCHIP	24	22
Pregnant Women	0	0
Persons with Disabilities	0	0
Other Coverage	0	0
Monthly Medical and MH Expenditures - All Funds	\$3,904	\$3,578
General Fund-Federal	\$2,133	\$1,955
General Fund-State and Other Sources	\$1,771	\$1,623

TOTAL

	January 2011	June 2011
Number of Employed Clients/Persons	22	19
Number Employed 0-91 Days with Firm	1	0
Number Employed 92-365 Days with Firm	8	3
Number Employed 366+ Days with Firm	13	16
Associated HCA Medical Clients	53	47
Family Medical	22	17
Children's Medical and SCHIP	30	29
Pregnant Women	1	1
Persons with Disabilities	0	0
Other Coverage	0	0
Monthly Medical and MH Expenditures - All Funds	\$11,666	\$10,162
General Fund-Federal	\$6,113	\$5,342
General Fund-State and Other Sources	\$5,552	\$4,821

DATA SOURCES: This report is based on the analysis of Automated Client Eligibility System (ACES) employer name data linked to ProviderOne eligibility data. ACES employer name information does not permit the identification of separately owned franchises operating under the same business name. The employer name information used in this report is self-reported; it is not a required element of the application for public assistance and is not independently verified by DSHS.

733. FUGACHEE ORCHARDS

Clients or persons with dependents with HCA medical coverage, by type of coverage

Associated HCA medical clients and estimated medical and mental health expenditures

PREPARED BY: DSHS Research and Data Analysis Division, October 2012

Employed HCA medical clients and their HCA-covered dependents

	January 2011	June 2011
Number of Employed Clients	4	6
Number Employed 0-91 Days with Firm	0	2
Number Employed 92-365 Days with Firm	3	0
Number Employed 366+ Days with Firm	1	4
Associated HCA Medical Clients	2	11
Family Medical	0	0
Children's Medical and SCHIP	1	9
Pregnant Women	1	2
Persons with Disabilities	0	0
Other Coverage	0	0
Monthly Medical and MH Expenditures - All Funds	\$1,001	\$3,018
General Fund-Federal	\$508	\$1,481
General Fund-State and Other Sources	\$493	\$1,537

Non-client persons with HCA-covered dependents

	January 2011	June 2011
Number of Employed Persons	14	17
Number Employed 0-91 Days with Firm	0	4
Number Employed 92-365 Days with Firm	5	1
Number Employed 366+ Days with Firm	9	12
Associated HCA Medical Clients	26	39
Family Medical	0	4
Children's Medical and SCHIP	23	30
Pregnant Women	2	4
Persons with Disabilities	1	1
Other Coverage	0	0
Monthly Medical and MH Expenditures - All Funds	\$5,916	\$8,732
General Fund-Federal	\$2,793	\$3,737
General Fund-State and Other Sources	\$3,122	\$4,995

TOTAL

	January 2011	June 2011
Number of Employed Clients/Persons	18	23
Number Employed 0-91 Days with Firm	0	6
Number Employed 92-365 Days with Firm	8	1
Number Employed 366+ Days with Firm	10	16
Associated HCA Medical Clients	28	50
Family Medical	0	4
Children's Medical and SCHIP	24	39
Pregnant Women	3	6
Persons with Disabilities	1	1
Other Coverage	0	0
Monthly Medical and MH Expenditures - All Funds	\$6,917	\$11,750
General Fund-Federal	\$3,301	\$5,218
General Fund-State and Other Sources	\$3,616	\$6,532

DATA SOURCES: This report is based on the analysis of Automated Client Eligibility System (ACES) employer name data linked to ProviderOne eligibility data. ACES employer name information does not permit the identification of separately owned franchises operating under the same business name. The employer name information used in this report is self-reported; it is not a required element of the application for public assistance and is not independently verified by DSHS.

733. MINER'S DRIVE-IN

Clients or persons with dependents with HCA medical coverage, by type of coverage

Associated HCA medical clients and estimated medical and mental health expenditures

PREPARED BY: DSHS Research and Data Analysis Division, October 2012

Employed HCA medical clients and their HCA-covered dependents

	January 2011	June 2011
Number of Employed Clients	7	8
Number Employed 0-91 Days with Firm	2	2
Number Employed 92-365 Days with Firm	0	1
Number Employed 366+ Days with Firm	5	5
Associated HCA Medical Clients	23	23
Family Medical	4	8
Children's Medical and SCHIP	16	12
Pregnant Women	3	3
Persons with Disabilities	0	0
Other Coverage	0	0
Monthly Medical and MH Expenditures - All Funds	\$6,537	\$6,562
General Fund-Federal	\$3,401	\$3,390
General Fund-State and Other Sources	\$3,136	\$3,173

Non-client persons with HCA-covered dependents

	January 2011	June 2011
Number of Employed Persons	12	14
Number Employed 0-91 Days with Firm	0	0
Number Employed 92-365 Days with Firm	2	2
Number Employed 366+ Days with Firm	10	12
Associated HCA Medical Clients	25	29
Family Medical	0	0
Children's Medical and SCHIP	25	29
Pregnant Women	0	0
Persons with Disabilities	0	0
Other Coverage	0	0
Monthly Medical and MH Expenditures - All Funds	\$4,066	\$4,717
General Fund-Federal	\$2,221	\$2,577
General Fund-State and Other Sources	\$1,845	\$2,140

TOTAL

	January 2011	June 2011
Number of Employed Clients/Persons	19	22
Number Employed 0-91 Days with Firm	2	2
Number Employed 92-365 Days with Firm	2	3
Number Employed 366+ Days with Firm	15	17
Associated HCA Medical Clients	48	52
Family Medical	4	8
Children's Medical and SCHIP	41	41
Pregnant Women	3	3
Persons with Disabilities	0	0
Other Coverage	0	0
Monthly Medical and MH Expenditures - All Funds	\$10,603	\$11,279
General Fund-Federal	\$5,622	\$5,967
General Fund-State and Other Sources	\$4,981	\$5,313

DATA SOURCES: This report is based on the analysis of Automated Client Eligibility System (ACES) employer name data linked to ProviderOne eligibility data. ACES employer name information does not permit the identification of separately owned franchises operating under the same business name. The employer name information used in this report is self-reported; it is not a required element of the application for public assistance and is not independently verified by DSHS.

733. ST CLARE HOSPITAL

Clients or persons with dependents with HCA medical coverage, by type of coverage

Associated HCA medical clients and estimated medical and mental health expenditures

PREPARED BY: DSHS Research and Data Analysis Division, October 2012

Employed HCA medical clients and their HCA-covered dependents

	January 2011	June 2011
Number of Employed Clients	7	6
Number Employed 0-91 Days with Firm	0	1
Number Employed 92-365 Days with Firm	1	0
Number Employed 366+ Days with Firm	6	5
Associated HCA Medical Clients	20	18
Family Medical	2	6
Children's Medical and SCHIP	15	9
Pregnant Women	2	2
Persons with Disabilities	1	1
Other Coverage	0	0
Monthly Medical and MH Expenditures - All Funds	\$5,736	\$5,684
General Fund-Federal	\$2,984	\$2,921
General Fund-State and Other Sources	\$2,752	\$2,763

Non-client persons with HCA-covered dependents

	January 2011	June 2011
Number of Employed Persons	13	15
Number Employed 0-91 Days with Firm	0	0
Number Employed 92-365 Days with Firm	1	3
Number Employed 366+ Days with Firm	12	12
Associated HCA Medical Clients	24	34
Family Medical	0	0
Children's Medical and SCHIP	24	34
Pregnant Women	0	0
Persons with Disabilities	0	0
Other Coverage	0	0
Monthly Medical and MH Expenditures - All Funds	\$3,904	\$5,530
General Fund-Federal	\$2,133	\$3,021
General Fund-State and Other Sources	\$1,771	\$2,509

TOTAL

	January 2011	June 2011
Number of Employed Clients/Persons	20	21
Number Employed 0-91 Days with Firm	0	1
Number Employed 92-365 Days with Firm	2	3
Number Employed 366+ Days with Firm	18	17
Associated HCA Medical Clients	44	52
Family Medical	2	6
Children's Medical and SCHIP	39	43
Pregnant Women	2	2
Persons with Disabilities	1	1
Other Coverage	0	0
Monthly Medical and MH Expenditures - All Funds	\$9,640	\$11,214
General Fund-Federal	\$5,116	\$5,942
General Fund-State and Other Sources	\$4,523	\$5,272

DATA SOURCES: This report is based on the analysis of Automated Client Eligibility System (ACES) employer name data linked to ProviderOne eligibility data. ACES employer name information does not permit the identification of separately owned franchises operating under the same business name. The employer name information used in this report is self-reported; it is not a required element of the application for public assistance and is not independently verified by DSHS.

733. YOU & I CONSTRUCTION

Clients or persons with dependents with HCA medical coverage, by type of coverage

Associated HCA medical clients and estimated medical and mental health expenditures

PREPARED BY: DSHS Research and Data Analysis Division, October 2012

Employed HCA medical clients and their HCA-covered dependents

	January 2011	June 2011
Number of Employed Clients	1	1
Number Employed 0-91 Days with Firm	0	0
Number Employed 92-365 Days with Firm	0	0
Number Employed 366+ Days with Firm	1	1
Associated HCA Medical Clients	5	5
Family Medical	1	5
Children's Medical and SCHIP	4	0
Pregnant Women	0	0
Persons with Disabilities	0	0
Other Coverage	0	0
Monthly Medical and MH Expenditures - All Funds	\$1,067	\$1,093
General Fund-Federal	\$568	\$556
General Fund-State and Other Sources	\$500	\$536

Non-client persons with HCA-covered dependents

	January 2011	June 2011
Number of Employed Persons	19	20
Number Employed 0-91 Days with Firm	0	1
Number Employed 92-365 Days with Firm	1	2
Number Employed 366+ Days with Firm	18	17
Associated HCA Medical Clients	51	58
Family Medical	2	5
Children's Medical and SCHIP	47	50
Pregnant Women	2	3
Persons with Disabilities	0	0
Other Coverage	0	0
Monthly Medical and MH Expenditures - All Funds	\$9,327	\$11,188
General Fund-Federal	\$4,676	\$5,552
General Fund-State and Other Sources	\$4,651	\$5,636

TOTAL

	January 2011	June 2011
Number of Employed Clients/Persons	20	21
Number Employed 0-91 Days with Firm	0	1
Number Employed 92-365 Days with Firm	1	2
Number Employed 366+ Days with Firm	19	18
Associated HCA Medical Clients	56	63
Family Medical	3	10
Children's Medical and SCHIP	51	50
Pregnant Women	2	3
Persons with Disabilities	0	0
Other Coverage	0	0
Monthly Medical and MH Expenditures - All Funds	\$10,395	\$12,281
General Fund-Federal	\$5,244	\$6,109
General Fund-State and Other Sources	\$5,151	\$6,172

DATA SOURCES: This report is based on the analysis of Automated Client Eligibility System (ACES) employer name data linked to ProviderOne eligibility data. ACES employer name information does not permit the identification of separately owned franchises operating under the same business name. The employer name information used in this report is self-reported; it is not a required element of the application for public assistance and is not independently verified by DSHS.

738. SAMARITAN HEALTHCARE

Clients or persons with dependents with HCA medical coverage, by type of coverage

Associated HCA medical clients and estimated medical and mental health expenditures

PREPARED BY: DSHS Research and Data Analysis Division, October 2012

Employed HCA medical clients and their HCA-covered dependents

	January 2011	June 2011
Number of Employed Clients	7	8
Number Employed 0-91 Days with Firm	0	1
Number Employed 92-365 Days with Firm	1	0
Number Employed 366+ Days with Firm	6	7
Associated HCA Medical Clients	20	26
Family Medical	10	17
Children's Medical and SCHIP	8	8
Pregnant Women	2	1
Persons with Disabilities	0	0
Other Coverage	0	0
Monthly Medical and MH Expenditures - All Funds	\$5,907	\$6,995
General Fund-Federal	\$3,040	\$3,602
General Fund-State and Other Sources	\$2,867	\$3,393

Non-client persons with HCA-covered dependents

	January 2011	June 2011
Number of Employed Persons	14	11
Number Employed 0-91 Days with Firm	1	0
Number Employed 92-365 Days with Firm	2	1
Number Employed 366+ Days with Firm	11	10
Associated HCA Medical Clients	35	25
Family Medical	2	2
Children's Medical and SCHIP	33	23
Pregnant Women	0	0
Persons with Disabilities	0	0
Other Coverage	0	0
Monthly Medical and MH Expenditures - All Funds	\$5,617	\$3,990
General Fund-Federal	\$3,094	\$2,205
General Fund-State and Other Sources	\$2,523	\$1,785

TOTAL

	January 2011	June 2011
Number of Employed Clients/Persons	21	19
Number Employed 0-91 Days with Firm	1	1
Number Employed 92-365 Days with Firm	3	1
Number Employed 366+ Days with Firm	17	17
Associated HCA Medical Clients	55	51
Family Medical	12	19
Children's Medical and SCHIP	41	31
Pregnant Women	2	1
Persons with Disabilities	0	0
Other Coverage	0	0
Monthly Medical and MH Expenditures - All Funds	\$11,523	\$10,985
General Fund-Federal	\$6,134	\$5,807
General Fund-State and Other Sources	\$5,390	\$5,178

DATA SOURCES: This report is based on the analysis of Automated Client Eligibility System (ACES) employer name data linked to ProviderOne eligibility data. ACES employer name information does not permit the identification of separately owned franchises operating under the same business name. The employer name information used in this report is self-reported; it is not a required element of the application for public assistance and is not independently verified by DSHS.

739. CORINTHIANS HEALTHCARE

Clients or persons with dependents with HCA medical coverage, by type of coverage

Associated HCA medical clients and estimated medical and mental health expenditures

PREPARED BY: DSHS Research and Data Analysis Division, October 2012

Employed HCA medical clients and their HCA-covered dependents

	January 2011	June 2011
Number of Employed Clients	9	9
Number Employed 0-91 Days with Firm	3	0
Number Employed 92-365 Days with Firm	3	3
Number Employed 366+ Days with Firm	3	6
Associated HCA Medical Clients	30	20
Family Medical	22	15
Children's Medical and SCHIP	7	2
Pregnant Women	0	1
Persons with Disabilities	0	1
Other Coverage	1	1
Monthly Medical and MH Expenditures - All Funds	\$7,587	\$5,729
General Fund-Federal	\$3,851	\$2,855
General Fund-State and Other Sources	\$3,737	\$2,874

Non-client persons with HCA-covered dependents

	January 2011	June 2011
Number of Employed Persons	11	10
Number Employed 0-91 Days with Firm	0	0
Number Employed 92-365 Days with Firm	1	1
Number Employed 366+ Days with Firm	10	9
Associated HCA Medical Clients	22	14
Family Medical	1	1
Children's Medical and SCHIP	19	13
Pregnant Women	1	0
Persons with Disabilities	1	0
Other Coverage	0	0
Monthly Medical and MH Expenditures - All Funds	\$4,884	\$2,283
General Fund-Federal	\$2,582	\$1,241
General Fund-State and Other Sources	\$2,302	\$1,042

TOTAL

	January 2011	June 2011
Number of Employed Clients/Persons	20	19
Number Employed 0-91 Days with Firm	3	0
Number Employed 92-365 Days with Firm	4	4
Number Employed 366+ Days with Firm	13	15
Associated HCA Medical Clients	52	34
Family Medical	23	16
Children's Medical and SCHIP	26	15
Pregnant Women	1	1
Persons with Disabilities	1	1
Other Coverage	1	1
Monthly Medical and MH Expenditures - All Funds	\$12,471	\$8,013
General Fund-Federal	\$6,433	\$4,096
General Fund-State and Other Sources	\$6,039	\$3,917

DATA SOURCES: This report is based on the analysis of Automated Client Eligibility System (ACES) employer name data linked to ProviderOne eligibility data. ACES employer name information does not permit the identification of separately owned franchises operating under the same business name. The employer name information used in this report is self-reported; it is not a required element of the application for public assistance and is not independently verified by DSHS.

739. INTERNATIONAL PAPER

Clients or persons with dependents with HCA medical coverage, by type of coverage

Associated HCA medical clients and estimated medical and mental health expenditures

PREPARED BY: DSHS Research and Data Analysis Division, October 2012

Employed HCA medical clients and their HCA-covered dependents

	January 2011	June 2011
Number of Employed Clients	2	2
Number Employed 0-91 Days with Firm	1	0
Number Employed 92-365 Days with Firm	0	2
Number Employed 366+ Days with Firm	1	0
Associated HCA Medical Clients	10	7
Family Medical	10	6
Children's Medical and SCHIP	0	0
Pregnant Women	0	0
Persons with Disabilities	0	1
Other Coverage	0	0
Monthly Medical and MH Expenditures - All Funds	\$2,681	\$2,543
General Fund-Federal	\$1,365	\$1,284
General Fund-State and Other Sources	\$1,316	\$1,260

Non-client persons with HCA-covered dependents

	January 2011	June 2011
Number of Employed Persons	19	16
Number Employed 0-91 Days with Firm	0	0
Number Employed 92-365 Days with Firm	3	0
Number Employed 366+ Days with Firm	16	16
Associated HCA Medical Clients	53	50
Family Medical	5	1
Children's Medical and SCHIP	47	47
Pregnant Women	1	2
Persons with Disabilities	0	0
Other Coverage	0	0
Monthly Medical and MH Expenditures - All Funds	\$9,923	\$9,620
General Fund-Federal	\$5,386	\$5,212
General Fund-State and Other Sources	\$4,537	\$4,408

TOTAL

	January 2011	June 2011
Number of Employed Clients/Persons	21	18
Number Employed 0-91 Days with Firm	1	0
Number Employed 92-365 Days with Firm	3	2
Number Employed 366+ Days with Firm	17	16
Associated HCA Medical Clients	63	57
Family Medical	15	7
Children's Medical and SCHIP	47	47
Pregnant Women	1	2
Persons with Disabilities	0	1
Other Coverage	0	0
Monthly Medical and MH Expenditures - All Funds	\$12,604	\$12,163
General Fund-Federal	\$6,751	\$6,496
General Fund-State and Other Sources	\$5,853	\$5,667

DATA SOURCES: This report is based on the analysis of Automated Client Eligibility System (ACES) employer name data linked to ProviderOne eligibility data. ACES employer name information does not permit the identification of separately owned franchises operating under the same business name. The employer name information used in this report is self-reported; it is not a required element of the application for public assistance and is not independently verified by DSHS.

741. REGENCY CARE CENTER

Clients or persons with dependents with HCA medical coverage, by type of coverage

Associated HCA medical clients and estimated medical and mental health expenditures

PREPARED BY: DSHS Research and Data Analysis Division, October 2012

Employed HCA medical clients and their HCA-covered dependents

	January 2011	June 2011
Number of Employed Clients	8	13
Number Employed 0-91 Days with Firm	0	5
Number Employed 92-365 Days with Firm	3	2
Number Employed 366+ Days with Firm	5	6
Associated HCA Medical Clients	21	31
Family Medical	20	28
Children's Medical and SCHIP	0	2
Pregnant Women	1	1
Persons with Disabilities	0	0
Other Coverage	0	0
Monthly Medical and MH Expenditures - All Funds	\$6,200	\$9,116
General Fund-Federal	\$3,149	\$4,646
General Fund-State and Other Sources	\$3,051	\$4,470

Non-client persons with HCA-covered dependents

	January 2011	June 2011
Number of Employed Persons	6	11
Number Employed 0-91 Days with Firm	0	0
Number Employed 92-365 Days with Firm	1	5
Number Employed 366+ Days with Firm	5	6
Associated HCA Medical Clients	11	19
Family Medical	0	0
Children's Medical and SCHIP	11	19
Pregnant Women	0	0
Persons with Disabilities	0	0
Other Coverage	0	0
Monthly Medical and MH Expenditures - All Funds	\$1,789	\$3,090
General Fund-Federal	\$977	\$1,688
General Fund-State and Other Sources	\$812	\$1,402

TOTAL

	January 2011	June 2011
Number of Employed Clients/Persons	14	24
Number Employed 0-91 Days with Firm	0	5
Number Employed 92-365 Days with Firm	4	7
Number Employed 366+ Days with Firm	10	12
Associated HCA Medical Clients	32	50
Family Medical	20	28
Children's Medical and SCHIP	11	21
Pregnant Women	1	1
Persons with Disabilities	0	0
Other Coverage	0	0
Monthly Medical and MH Expenditures - All Funds	\$7,989	\$12,207
General Fund-Federal	\$4,127	\$6,334
General Fund-State and Other Sources	\$3,863	\$5,873

DATA SOURCES: This report is based on the analysis of Automated Client Eligibility System (ACES) employer name data linked to ProviderOne eligibility data. ACES employer name information does not permit the identification of separately owned franchises operating under the same business name. The employer name information used in this report is self-reported; it is not a required element of the application for public assistance and is not independently verified by DSHS.

741. US CASTINGS

Clients or persons with dependents with HCA medical coverage, by type of coverage

Associated HCA medical clients and estimated medical and mental health expenditures

PREPARED BY: DSHS Research and Data Analysis Division, October 2012

Employed HCA medical clients and their HCA-covered dependents

	January 2011	June 2011
Number of Employed Clients	2	1
Number Employed 0-91 Days with Firm	1	0
Number Employed 92-365 Days with Firm	1	1
Number Employed 366+ Days with Firm	0	0
Associated HCA Medical Clients	8	5
Family Medical	8	5
Children's Medical and SCHIP	0	0
Pregnant Women	0	0
Persons with Disabilities	0	0
Other Coverage	0	0
Monthly Medical and MH Expenditures - All Funds	\$2,343	\$1,340
General Fund-Federal	\$1,193	\$683
General Fund-State and Other Sources	\$1,150	\$658

Non-client persons with HCA-covered dependents

	January 2011	June 2011
Number of Employed Persons	16	19
Number Employed 0-91 Days with Firm	0	1
Number Employed 92-365 Days with Firm	3	6
Number Employed 366+ Days with Firm	13	12
Associated HCA Medical Clients	37	46
Family Medical	0	0
Children's Medical and SCHIP	37	44
Pregnant Women	0	2
Persons with Disabilities	0	0
Other Coverage	0	0
Monthly Medical and MH Expenditures - All Funds	\$5,870	\$8,804
General Fund-Federal	\$3,270	\$4,744
General Fund-State and Other Sources	\$2,600	\$4,060

TOTAL

	January 2011	June 2011
Number of Employed Clients/Persons	18	20
Number Employed 0-91 Days with Firm	1	1
Number Employed 92-365 Days with Firm	4	7
Number Employed 366+ Days with Firm	13	12
Associated HCA Medical Clients	45	51
Family Medical	8	5
Children's Medical and SCHIP	37	44
Pregnant Women	0	2
Persons with Disabilities	0	0
Other Coverage	0	0
Monthly Medical and MH Expenditures - All Funds	\$8,213	\$10,144
General Fund-Federal	\$4,463	\$5,426
General Fund-State and Other Sources	\$3,750	\$4,718

DATA SOURCES: This report is based on the analysis of Automated Client Eligibility System (ACES) employer name data linked to ProviderOne eligibility data. ACES employer name information does not permit the identification of separately owned franchises operating under the same business name. The employer name information used in this report is self-reported; it is not a required element of the application for public assistance and is not independently verified by DSHS.

743. COUNTRY MORNING FARMS

Clients or persons with dependents with HCA medical coverage, by type of coverage

Associated HCA medical clients and estimated medical and mental health expenditures

PREPARED BY: DSHS Research and Data Analysis Division, October 2012

Employed HCA medical clients and their HCA-covered dependents

	January 2011	June 2011
Number of Employed Clients	0	1
Number Employed 0-91 Days with Firm	0	0
Number Employed 92-365 Days with Firm	0	0
Number Employed 366+ Days with Firm	0	1
Associated HCA Medical Clients	0	5
Family Medical	0	5
Children's Medical and SCHIP	0	0
Pregnant Women	0	0
Persons with Disabilities	0	0
Other Coverage	0	0
Monthly Medical and MH Expenditures - All Funds	\$0	\$1,340
General Fund-Federal	\$0	\$683
General Fund-State and Other Sources	\$0	\$658

Non-client persons with HCA-covered dependents

	January 2011	June 2011
Number of Employed Persons	18	18
Number Employed 0-91 Days with Firm	1	1
Number Employed 92-365 Days with Firm	4	1
Number Employed 366+ Days with Firm	13	16
Associated HCA Medical Clients	54	51
Family Medical	2	3
Children's Medical and SCHIP	46	45
Pregnant Women	3	1
Persons with Disabilities	3	2
Other Coverage	0	0
Monthly Medical and MH Expenditures - All Funds	\$12,319	\$10,071
General Fund-Federal	\$6,238	\$5,132
General Fund-State and Other Sources	\$6,081	\$4,939

TOTAL

	January 2011	June 2011
Number of Employed Clients/Persons	18	19
Number Employed 0-91 Days with Firm	1	1
Number Employed 92-365 Days with Firm	4	1
Number Employed 366+ Days with Firm	13	17
Associated HCA Medical Clients	54	56
Family Medical	2	8
Children's Medical and SCHIP	46	45
Pregnant Women	3	1
Persons with Disabilities	3	2
Other Coverage	0	0
Monthly Medical and MH Expenditures - All Funds	\$12,319	\$11,412
General Fund-Federal	\$6,238	\$5,815
General Fund-State and Other Sources	\$6,081	\$5,597

DATA SOURCES: This report is based on the analysis of Automated Client Eligibility System (ACES) employer name data linked to ProviderOne eligibility data. ACES employer name information does not permit the identification of separately owned franchises operating under the same business name. The employer name information used in this report is self-reported; it is not a required element of the application for public assistance and is not independently verified by DSHS.

743. FRONTIER CONSTRUCTION

Clients or persons with dependents with HCA medical coverage, by type of coverage

Associated HCA medical clients and estimated medical and mental health expenditures

PREPARED BY: DSHS Research and Data Analysis Division, October 2012

Employed HCA medical clients and their HCA-covered dependents

	January 2011	June 2011
Number of Employed Clients	0	0
Number Employed 0-91 Days with Firm	0	0
Number Employed 92-365 Days with Firm	0	0
Number Employed 366+ Days with Firm	0	0
Associated HCA Medical Clients	0	0
Family Medical	0	0
Children's Medical and SCHIP	0	0
Pregnant Women	0	0
Persons with Disabilities	0	0
Other Coverage	0	0
Monthly Medical and MH Expenditures - All Funds	\$0	\$0
General Fund-Federal	\$0	\$0
General Fund-State and Other Sources	\$0	\$0

Non-client persons with HCA-covered dependents

	January 2011	June 2011
Number of Employed Persons	18	19
Number Employed 0-91 Days with Firm	0	1
Number Employed 92-365 Days with Firm	6	2
Number Employed 366+ Days with Firm	12	16
Associated HCA Medical Clients	48	50
Family Medical	4	5
Children's Medical and SCHIP	41	43
Pregnant Women	2	1
Persons with Disabilities	1	1
Other Coverage	0	0
Monthly Medical and MH Expenditures - All Funds	\$9,896	\$9,916
General Fund-Federal	\$5,232	\$5,146
General Fund-State and Other Sources	\$4,664	\$4,770

TOTAL

	January 2011	June 2011
Number of Employed Clients/Persons	18	19
Number Employed 0-91 Days with Firm	0	1
Number Employed 92-365 Days with Firm	6	2
Number Employed 366+ Days with Firm	12	16
Associated HCA Medical Clients	48	50
Family Medical	4	5
Children's Medical and SCHIP	41	43
Pregnant Women	2	1
Persons with Disabilities	1	1
Other Coverage	0	0
Monthly Medical and MH Expenditures - All Funds	\$9,896	\$9,916
General Fund-Federal	\$5,232	\$5,146
General Fund-State and Other Sources	\$4,664	\$4,770

DATA SOURCES: This report is based on the analysis of Automated Client Eligibility System (ACES) employer name data linked to ProviderOne eligibility data. ACES employer name information does not permit the identification of separately owned franchises operating under the same business name. The employer name information used in this report is self-reported; it is not a required element of the application for public assistance and is not independently verified by DSHS.

743. GENERAL DYNAMICS

Clients or persons with dependents with HCA medical coverage, by type of coverage

Associated HCA medical clients and estimated medical and mental health expenditures

PREPARED BY: DSHS Research and Data Analysis Division, October 2012

Employed HCA medical clients and their HCA-covered dependents

	January 2011	June 2011
Number of Employed Clients	2	3
Number Employed 0-91 Days with Firm	1	0
Number Employed 92-365 Days with Firm	1	2
Number Employed 366+ Days with Firm	0	1
Associated HCA Medical Clients	8	11
Family Medical	6	9
Children's Medical and SCHIP	2	2
Pregnant Women	0	0
Persons with Disabilities	0	0
Other Coverage	0	0
Monthly Medical and MH Expenditures - All Funds	\$1,835	\$2,837
General Fund-Federal	\$946	\$1,457
General Fund-State and Other Sources	\$888	\$1,380

Non-client persons with HCA-covered dependents

	January 2011	June 2011
Number of Employed Persons	16	16
Number Employed 0-91 Days with Firm	1	0
Number Employed 92-365 Days with Firm	3	3
Number Employed 366+ Days with Firm	12	13
Associated HCA Medical Clients	38	42
Family Medical	0	0
Children's Medical and SCHIP	37	41
Pregnant Women	0	0
Persons with Disabilities	1	1
Other Coverage	0	0
Monthly Medical and MH Expenditures - All Funds	\$6,508	\$7,158
General Fund-Federal	\$3,641	\$3,996
General Fund-State and Other Sources	\$2,867	\$3,162

TOTAL

	January 2011	June 2011
Number of Employed Clients/Persons	18	19
Number Employed 0-91 Days with Firm	2	0
Number Employed 92-365 Days with Firm	4	5
Number Employed 366+ Days with Firm	12	14
Associated HCA Medical Clients	46	53
Family Medical	6	9
Children's Medical and SCHIP	39	43
Pregnant Women	0	0
Persons with Disabilities	1	1
Other Coverage	0	0
Monthly Medical and MH Expenditures - All Funds	\$8,343	\$9,996
General Fund-Federal	\$4,587	\$5,453
General Fund-State and Other Sources	\$3,755	\$4,543

DATA SOURCES: This report is based on the analysis of Automated Client Eligibility System (ACES) employer name data linked to ProviderOne eligibility data. ACES employer name information does not permit the identification of separately owned franchises operating under the same business name. The employer name information used in this report is self-reported; it is not a required element of the application for public assistance and is not independently verified by DSHS.

746. CAREER PATH SERVICES

Clients or persons with dependents with HCA medical coverage, by type of coverage

Associated HCA medical clients and estimated medical and mental health expenditures

PREPARED BY: DSHS Research and Data Analysis Division, October 2012

Employed HCA medical clients and their HCA-covered dependents

	January 2011	June 2011
Number of Employed Clients	12	5
Number Employed 0-91 Days with Firm	5	3
Number Employed 92-365 Days with Firm	6	2
Number Employed 366+ Days with Firm	1	0
Associated HCA Medical Clients	33	12
Family Medical	32	12
Children's Medical and SCHIP	0	0
Pregnant Women	0	0
Persons with Disabilities	1	0
Other Coverage	0	0
Monthly Medical and MH Expenditures - All Funds	\$9,662	\$3,019
General Fund-Federal	\$4,909	\$1,537
General Fund-State and Other Sources	\$4,754	\$1,482

Non-client persons with HCA-covered dependents

	January 2011	June 2011
Number of Employed Persons	12	7
Number Employed 0-91 Days with Firm	0	0
Number Employed 92-365 Days with Firm	7	2
Number Employed 366+ Days with Firm	5	5
Associated HCA Medical Clients	22	13
Family Medical	4	2
Children's Medical and SCHIP	18	11
Pregnant Women	0	0
Persons with Disabilities	0	0
Other Coverage	0	0
Monthly Medical and MH Expenditures - All Funds	\$3,544	\$2,068
General Fund-Federal	\$1,936	\$1,142
General Fund-State and Other Sources	\$1,608	\$925

TOTAL

	January 2011	June 2011
Number of Employed Clients/Persons	24	12
Number Employed 0-91 Days with Firm	5	3
Number Employed 92-365 Days with Firm	13	4
Number Employed 366+ Days with Firm	6	5
Associated HCA Medical Clients	55	25
Family Medical	36	14
Children's Medical and SCHIP	18	11
Pregnant Women	0	0
Persons with Disabilities	1	0
Other Coverage	0	0
Monthly Medical and MH Expenditures - All Funds	\$13,207	\$5,087
General Fund-Federal	\$6,845	\$2,680
General Fund-State and Other Sources	\$6,362	\$2,407

DATA SOURCES: This report is based on the analysis of Automated Client Eligibility System (ACES) employer name data linked to ProviderOne eligibility data. ACES employer name information does not permit the identification of separately owned franchises operating under the same business name. The employer name information used in this report is self-reported; it is not a required element of the application for public assistance and is not independently verified by DSHS.

746. HIGH GATE SENIOR LIVING

Clients or persons with dependents with HCA medical coverage, by type of coverage

Associated HCA medical clients and estimated medical and mental health expenditures

PREPARED BY: DSHS Research and Data Analysis Division, October 2012

Employed HCA medical clients and their HCA-covered dependents

	January 2011	June 2011
Number of Employed Clients	11	11
Number Employed 0-91 Days with Firm	2	3
Number Employed 92-365 Days with Firm	4	3
Number Employed 366+ Days with Firm	5	5
Associated HCA Medical Clients	31	34
Family Medical	26	29
Children's Medical and SCHIP	4	5
Pregnant Women	1	0
Persons with Disabilities	0	0
Other Coverage	0	0
Monthly Medical and MH Expenditures - All Funds	\$8,113	\$7,944
General Fund-Federal	\$4,147	\$4,075
General Fund-State and Other Sources	\$3,966	\$3,869

Non-client persons with HCA-covered dependents

	January 2011	June 2011
Number of Employed Persons	6	8
Number Employed 0-91 Days with Firm	2	1
Number Employed 92-365 Days with Firm	1	7
Number Employed 366+ Days with Firm	3	0
Associated HCA Medical Clients	9	16
Family Medical	0	0
Children's Medical and SCHIP	9	16
Pregnant Women	0	0
Persons with Disabilities	0	0
Other Coverage	0	0
Monthly Medical and MH Expenditures - All Funds	\$1,464	\$2,602
General Fund-Federal	\$800	\$1,422
General Fund-State and Other Sources	\$664	\$1,181

TOTAL

	January 2011	June 2011
Number of Employed Clients/Persons	17	19
Number Employed 0-91 Days with Firm	4	4
Number Employed 92-365 Days with Firm	5	10
Number Employed 366+ Days with Firm	8	5
Associated HCA Medical Clients	40	50
Family Medical	26	29
Children's Medical and SCHIP	13	21
Pregnant Women	1	0
Persons with Disabilities	0	0
Other Coverage	0	0
Monthly Medical and MH Expenditures - All Funds	\$9,576	\$10,546
General Fund-Federal	\$4,947	\$5,497
General Fund-State and Other Sources	\$4,630	\$5,049

DATA SOURCES: This report is based on the analysis of Automated Client Eligibility System (ACES) employer name data linked to ProviderOne eligibility data. ACES employer name information does not permit the identification of separately owned franchises operating under the same business name. The employer name information used in this report is self-reported; it is not a required element of the application for public assistance and is not independently verified by DSHS.

746. OASIS FARMS INC

Clients or persons with dependents with HCA medical coverage, by type of coverage

Associated HCA medical clients and estimated medical and mental health expenditures

PREPARED BY: DSHS Research and Data Analysis Division, October 2012

Employed HCA medical clients and their HCA-covered dependents

	January 2011	June 2011
Number of Employed Clients	0	1
Number Employed 0-91 Days with Firm	0	1
Number Employed 92-365 Days with Firm	0	0
Number Employed 366+ Days with Firm	0	0
Associated HCA Medical Clients	0	4
Family Medical	0	4
Children's Medical and SCHIP	0	0
Pregnant Women	0	0
Persons with Disabilities	0	0
Other Coverage	0	0
Monthly Medical and MH Expenditures - All Funds	\$0	\$676
General Fund-Federal	\$0	\$344
General Fund-State and Other Sources	\$0	\$332

Non-client persons with HCA-covered dependents

	January 2011	June 2011
Number of Employed Persons	9	26
Number Employed 0-91 Days with Firm	0	4
Number Employed 92-365 Days with Firm	3	8
Number Employed 366+ Days with Firm	6	14
Associated HCA Medical Clients	17	51
Family Medical	3	19
Children's Medical and SCHIP	13	31
Pregnant Women	1	1
Persons with Disabilities	0	0
Other Coverage	0	0
Monthly Medical and MH Expenditures - All Funds	\$3,337	\$8,848
General Fund-Federal	\$1,676	\$4,309
General Fund-State and Other Sources	\$1,661	\$4,539

TOTAL

	January 2011	June 2011
Number of Employed Clients/Persons	9	27
Number Employed 0-91 Days with Firm	0	5
Number Employed 92-365 Days with Firm	3	8
Number Employed 366+ Days with Firm	6	14
Associated HCA Medical Clients	17	55
Family Medical	3	23
Children's Medical and SCHIP	13	31
Pregnant Women	1	1
Persons with Disabilities	0	0
Other Coverage	0	0
Monthly Medical and MH Expenditures - All Funds	\$3,337	\$9,524
General Fund-Federal	\$1,676	\$4,653
General Fund-State and Other Sources	\$1,661	\$4,871

DATA SOURCES: This report is based on the analysis of Automated Client Eligibility System (ACES) employer name data linked to ProviderOne eligibility data. ACES employer name information does not permit the identification of separately owned franchises operating under the same business name. The employer name information used in this report is self-reported; it is not a required element of the application for public assistance and is not independently verified by DSHS.

749. GCA SERVICES GROUP

Clients or persons with dependents with HCA medical coverage, by type of coverage

Associated HCA medical clients and estimated medical and mental health expenditures

PREPARED BY: DSHS Research and Data Analysis Division, October 2012

Employed HCA medical clients and their HCA-covered dependents

	January 2011	June 2011
Number of Employed Clients	6	7
Number Employed 0-91 Days with Firm	1	2
Number Employed 92-365 Days with Firm	3	2
Number Employed 366+ Days with Firm	2	3
Associated HCA Medical Clients	14	30
Family Medical	14	28
Children's Medical and SCHIP	0	1
Pregnant Women	0	1
Persons with Disabilities	0	0
Other Coverage	0	0
Monthly Medical and MH Expenditures - All Funds	\$3,357	\$7,715
General Fund-Federal	\$1,709	\$3,926
General Fund-State and Other Sources	\$1,648	\$3,788

Non-client persons with HCA-covered dependents

	January 2011	June 2011
Number of Employed Persons	10	12
Number Employed 0-91 Days with Firm	0	0
Number Employed 92-365 Days with Firm	3	5
Number Employed 366+ Days with Firm	7	7
Associated HCA Medical Clients	16	21
Family Medical	0	0
Children's Medical and SCHIP	16	21
Pregnant Women	0	0
Persons with Disabilities	0	0
Other Coverage	0	0
Monthly Medical and MH Expenditures - All Funds	\$2,602	\$3,416
General Fund-Federal	\$1,422	\$1,866
General Fund-State and Other Sources	\$1,181	\$1,550

TOTAL

	January 2011	June 2011
Number of Employed Clients/Persons	16	19
Number Employed 0-91 Days with Firm	1	2
Number Employed 92-365 Days with Firm	6	7
Number Employed 366+ Days with Firm	9	10
Associated HCA Medical Clients	30	51
Family Medical	14	28
Children's Medical and SCHIP	16	22
Pregnant Women	0	1
Persons with Disabilities	0	0
Other Coverage	0	0
Monthly Medical and MH Expenditures - All Funds	\$5,959	\$11,131
General Fund-Federal	\$3,131	\$5,792
General Fund-State and Other Sources	\$2,828	\$5,338

DATA SOURCES: This report is based on the analysis of Automated Client Eligibility System (ACES) employer name data linked to ProviderOne eligibility data. ACES employer name information does not permit the identification of separately owned franchises operating under the same business name. The employer name information used in this report is self-reported; it is not a required element of the application for public assistance and is not independently verified by DSHS.

749. STERLING INTERNATIONAL

Clients or persons with dependents with HCA medical coverage, by type of coverage

Associated HCA medical clients and estimated medical and mental health expenditures

PREPARED BY: DSHS Research and Data Analysis Division, October 2012

Employed HCA medical clients and their HCA-covered dependents

	January 2011	June 2011
Number of Employed Clients	0	3
Number Employed 0-91 Days with Firm	0	2
Number Employed 92-365 Days with Firm	0	1
Number Employed 366+ Days with Firm	0	0
Associated HCA Medical Clients	0	10
Family Medical	0	9
Children's Medical and SCHIP	0	1
Pregnant Women	0	0
Persons with Disabilities	0	0
Other Coverage	0	0
Monthly Medical and MH Expenditures - All Funds	\$0	\$2,427
General Fund-Federal	\$0	\$1,242
General Fund-State and Other Sources	\$0	\$1,185

Non-client persons with HCA-covered dependents

	January 2011	June 2011
Number of Employed Persons	14	18
Number Employed 0-91 Days with Firm	1	1
Number Employed 92-365 Days with Firm	0	3
Number Employed 366+ Days with Firm	13	14
Associated HCA Medical Clients	42	44
Family Medical	1	4
Children's Medical and SCHIP	39	38
Pregnant Women	2	2
Persons with Disabilities	0	0
Other Coverage	0	0
Monthly Medical and MH Expenditures - All Funds	\$8,189	\$8,350
General Fund-Federal	\$4,389	\$4,324
General Fund-State and Other Sources	\$3,800	\$4,025

TOTAL

	January 2011	June 2011
Number of Employed Clients/Persons	14	21
Number Employed 0-91 Days with Firm	1	3
Number Employed 92-365 Days with Firm	0	4
Number Employed 366+ Days with Firm	13	14
Associated HCA Medical Clients	42	54
Family Medical	1	13
Children's Medical and SCHIP	39	39
Pregnant Women	2	2
Persons with Disabilities	0	0
Other Coverage	0	0
Monthly Medical and MH Expenditures - All Funds	\$8,189	\$10,776
General Fund-Federal	\$4,389	\$5,566
General Fund-State and Other Sources	\$3,800	\$5,211

DATA SOURCES: This report is based on the analysis of Automated Client Eligibility System (ACES) employer name data linked to ProviderOne eligibility data. ACES employer name information does not permit the identification of separately owned franchises operating under the same business name. The employer name information used in this report is self-reported; it is not a required element of the application for public assistance and is not independently verified by DSHS.

749. US CENSUS BUREAU

Clients or persons with dependents with HCA medical coverage, by type of coverage

Associated HCA medical clients and estimated medical and mental health expenditures

PREPARED BY: DSHS Research and Data Analysis Division, October 2012

Employed HCA medical clients and their HCA-covered dependents

	January 2011	June 2011
Number of Employed Clients	11	3
Number Employed 0-91 Days with Firm	0	0
Number Employed 92-365 Days with Firm	11	0
Number Employed 366+ Days with Firm	0	3
Associated HCA Medical Clients	33	12
Family Medical	28	10
Children's Medical and SCHIP	2	1
Pregnant Women	1	0
Persons with Disabilities	1	1
Other Coverage	1	0
Monthly Medical and MH Expenditures - All Funds	\$9,908	\$3,630
General Fund-Federal	\$4,983	\$1,843
General Fund-State and Other Sources	\$4,925	\$1,787

Non-client persons with HCA-covered dependents

	January 2011	June 2011
Number of Employed Persons	15	6
Number Employed 0-91 Days with Firm	0	0
Number Employed 92-365 Days with Firm	12	0
Number Employed 366+ Days with Firm	3	6
Associated HCA Medical Clients	29	9
Family Medical	7	0
Children's Medical and SCHIP	19	9
Pregnant Women	1	0
Persons with Disabilities	2	0
Other Coverage	0	0
Monthly Medical and MH Expenditures - All Funds	\$6,825	\$1,464
General Fund-Federal	\$3,557	\$800
General Fund-State and Other Sources	\$3,268	\$664

TOTAL

	January 2011	June 2011
Number of Employed Clients/Persons	26	9
Number Employed 0-91 Days with Firm	0	0
Number Employed 92-365 Days with Firm	23	0
Number Employed 366+ Days with Firm	3	9
Associated HCA Medical Clients	62	21
Family Medical	35	10
Children's Medical and SCHIP	21	10
Pregnant Women	2	0
Persons with Disabilities	3	1
Other Coverage	1	0
Monthly Medical and MH Expenditures - All Funds	\$16,733	\$5,093
General Fund-Federal	\$8,540	\$2,643
General Fund-State and Other Sources	\$8,193	\$2,451

DATA SOURCES: This report is based on the analysis of Automated Client Eligibility System (ACES) employer name data linked to ProviderOne eligibility data. ACES employer name information does not permit the identification of separately owned franchises operating under the same business name. The employer name information used in this report is self-reported; it is not a required element of the application for public assistance and is not independently verified by DSHS.

752. GOLDEN GATE

Clients or persons with dependents with HCA medical coverage, by type of coverage

Associated HCA medical clients and estimated medical and mental health expenditures

PREPARED BY: DSHS Research and Data Analysis Division, October 2012

Employed HCA medical clients and their HCA-covered dependents

	January 2011	June 2011
Number of Employed Clients	2	7
Number Employed 0-91 Days with Firm	0	6
Number Employed 92-365 Days with Firm	1	0
Number Employed 366+ Days with Firm	1	1
Associated HCA Medical Clients	5	30
Family Medical	4	30
Children's Medical and SCHIP	0	0
Pregnant Women	1	0
Persons with Disabilities	0	0
Other Coverage	0	0
Monthly Medical and MH Expenditures - All Funds	\$2,010	\$8,290
General Fund-Federal	\$1,015	\$4,221
General Fund-State and Other Sources	\$995	\$4,069

Non-client persons with HCA-covered dependents

	January 2011	June 2011
Number of Employed Persons	10	13
Number Employed 0-91 Days with Firm	0	1
Number Employed 92-365 Days with Firm	4	7
Number Employed 366+ Days with Firm	6	5
Associated HCA Medical Clients	16	23
Family Medical	3	8
Children's Medical and SCHIP	13	14
Pregnant Women	0	1
Persons with Disabilities	0	0
Other Coverage	0	0
Monthly Medical and MH Expenditures - All Funds	\$2,685	\$4,406
General Fund-Federal	\$1,305	\$2,273
General Fund-State and Other Sources	\$1,380	\$2,133

TOTAL

	January 2011	June 2011
Number of Employed Clients/Persons	12	20
Number Employed 0-91 Days with Firm	0	7
Number Employed 92-365 Days with Firm	5	7
Number Employed 366+ Days with Firm	7	6
Associated HCA Medical Clients	21	53
Family Medical	7	38
Children's Medical and SCHIP	13	14
Pregnant Women	1	1
Persons with Disabilities	0	0
Other Coverage	0	0
Monthly Medical and MH Expenditures - All Funds	\$4,695	\$12,697
General Fund-Federal	\$2,320	\$6,495
General Fund-State and Other Sources	\$2,375	\$6,202

DATA SOURCES: This report is based on the analysis of Automated Client Eligibility System (ACES) employer name data linked to ProviderOne eligibility data. ACES employer name information does not permit the identification of separately owned franchises operating under the same business name. The employer name information used in this report is self-reported; it is not a required element of the application for public assistance and is not independently verified by DSHS.

752. SPOKANE COUNTY

Clients or persons with dependents with HCA medical coverage, by type of coverage

Associated HCA medical clients and estimated medical and mental health expenditures

PREPARED BY: DSHS Research and Data Analysis Division, October 2012

Employed HCA medical clients and their HCA-covered dependents

	January 2011	June 2011
Number of Employed Clients	1	1
Number Employed 0-91 Days with Firm	0	0
Number Employed 92-365 Days with Firm	0	1
Number Employed 366+ Days with Firm	1	0
Associated HCA Medical Clients	2	2
Family Medical	2	2
Children's Medical and SCHIP	0	0
Pregnant Women	0	0
Persons with Disabilities	0	0
Other Coverage	0	0
Monthly Medical and MH Expenditures - All Funds	\$586	\$586
General Fund-Federal	\$298	\$298
General Fund-State and Other Sources	\$287	\$287

Non-client persons with HCA-covered dependents

	January 2011	June 2011
Number of Employed Persons	17	13
Number Employed 0-91 Days with Firm	0	0
Number Employed 92-365 Days with Firm	4	0
Number Employed 366+ Days with Firm	13	13
Associated HCA Medical Clients	49	33
Family Medical	1	1
Children's Medical and SCHIP	47	30
Pregnant Women	0	0
Persons with Disabilities	1	2
Other Coverage	0	0
Monthly Medical and MH Expenditures - All Funds	\$9,102	\$7,123
General Fund-Federal	\$4,936	\$3,814
General Fund-State and Other Sources	\$4,166	\$3,309

TOTAL

	January 2011	June 2011
Number of Employed Clients/Persons	18	14
Number Employed 0-91 Days with Firm	0	0
Number Employed 92-365 Days with Firm	4	1
Number Employed 366+ Days with Firm	14	13
Associated HCA Medical Clients	51	35
Family Medical	3	3
Children's Medical and SCHIP	47	30
Pregnant Women	0	0
Persons with Disabilities	1	2
Other Coverage	0	0
Monthly Medical and MH Expenditures - All Funds	\$9,687	\$7,708
General Fund-Federal	\$5,234	\$4,112
General Fund-State and Other Sources	\$4,454	\$3,596

DATA SOURCES: This report is based on the analysis of Automated Client Eligibility System (ACES) employer name data linked to ProviderOne eligibility data. ACES employer name information does not permit the identification of separately owned franchises operating under the same business name. The employer name information used in this report is self-reported; it is not a required element of the application for public assistance and is not independently verified by DSHS.

752. TAPANI UNDERGROUND

Clients or persons with dependents with HCA medical coverage, by type of coverage

Associated HCA medical clients and estimated medical and mental health expenditures

PREPARED BY: DSHS Research and Data Analysis Division, October 2012

Employed HCA medical clients and their HCA-covered dependents

	January 2011	June 2011
Number of Employed Clients	1	1
Number Employed 0-91 Days with Firm	0	0
Number Employed 92-365 Days with Firm	0	0
Number Employed 366+ Days with Firm	1	1
Associated HCA Medical Clients	0	0
Family Medical	0	0
Children's Medical and SCHIP	0	0
Pregnant Women	0	0
Persons with Disabilities	0	0
Other Coverage	0	0
Monthly Medical and MH Expenditures - All Funds	\$0	\$0
General Fund-Federal	\$0	\$0
General Fund-State and Other Sources	\$0	\$0

Non-client persons with HCA-covered dependents

	January 2011	June 2011
Number of Employed Persons	16	14
Number Employed 0-91 Days with Firm	0	1
Number Employed 92-365 Days with Firm	3	2
Number Employed 366+ Days with Firm	13	11
Associated HCA Medical Clients	64	54
Family Medical	1	1
Children's Medical and SCHIP	62	51
Pregnant Women	1	2
Persons with Disabilities	0	0
Other Coverage	0	0
Monthly Medical and MH Expenditures - All Funds	\$11,132	\$10,241
General Fund-Federal	\$6,115	\$5,564
General Fund-State and Other Sources	\$5,017	\$4,677

TOTAL

	January 2011	June 2011
Number of Employed Clients/Persons	17	15
Number Employed 0-91 Days with Firm	0	1
Number Employed 92-365 Days with Firm	3	2
Number Employed 366+ Days with Firm	14	12
Associated HCA Medical Clients	64	54
Family Medical	1	1
Children's Medical and SCHIP	62	51
Pregnant Women	1	2
Persons with Disabilities	0	0
Other Coverage	0	0
Monthly Medical and MH Expenditures - All Funds	\$11,132	\$10,241
General Fund-Federal	\$6,115	\$5,564
General Fund-State and Other Sources	\$5,017	\$4,677

DATA SOURCES: This report is based on the analysis of Automated Client Eligibility System (ACES) employer name data linked to ProviderOne eligibility data. ACES employer name information does not permit the identification of separately owned franchises operating under the same business name. The employer name information used in this report is self-reported; it is not a required element of the application for public assistance and is not independently verified by DSHS.

755. AGRINORTHWEST

Clients or persons with dependents with HCA medical coverage, by type of coverage

Associated HCA medical clients and estimated medical and mental health expenditures

PREPARED BY: DSHS Research and Data Analysis Division, October 2012

Employed HCA medical clients and their HCA-covered dependents

	January 2011	June 2011
Number of Employed Clients	1	0
Number Employed 0-91 Days with Firm	0	0
Number Employed 92-365 Days with Firm	1	0
Number Employed 366+ Days with Firm	0	0
Associated HCA Medical Clients	4	0
Family Medical	4	0
Children's Medical and SCHIP	0	0
Pregnant Women	0	0
Persons with Disabilities	0	0
Other Coverage	0	0
Monthly Medical and MH Expenditures - All Funds	\$924	\$0
General Fund-Federal	\$470	\$0
General Fund-State and Other Sources	\$453	\$0

Non-client persons with HCA-covered dependents

	January 2011	June 2011
Number of Employed Persons	12	18
Number Employed 0-91 Days with Firm	0	3
Number Employed 92-365 Days with Firm	2	4
Number Employed 366+ Days with Firm	10	11
Associated HCA Medical Clients	29	53
Family Medical	0	3
Children's Medical and SCHIP	29	44
Pregnant Women	0	5
Persons with Disabilities	0	1
Other Coverage	0	0
Monthly Medical and MH Expenditures - All Funds	\$4,717	\$12,540
General Fund-Federal	\$2,577	\$6,479
General Fund-State and Other Sources	\$2,140	\$6,060

TOTAL

	January 2011	June 2011
Number of Employed Clients/Persons	13	18
Number Employed 0-91 Days with Firm	0	3
Number Employed 92-365 Days with Firm	3	4
Number Employed 366+ Days with Firm	10	11
Associated HCA Medical Clients	33	53
Family Medical	4	3
Children's Medical and SCHIP	29	44
Pregnant Women	0	5
Persons with Disabilities	0	1
Other Coverage	0	0
Monthly Medical and MH Expenditures - All Funds	\$5,641	\$12,540
General Fund-Federal	\$3,047	\$6,479
General Fund-State and Other Sources	\$2,593	\$6,060

DATA SOURCES: This report is based on the analysis of Automated Client Eligibility System (ACES) employer name data linked to ProviderOne eligibility data. ACES employer name information does not permit the identification of separately owned franchises operating under the same business name. The employer name information used in this report is self-reported; it is not a required element of the application for public assistance and is not independently verified by DSHS.

756. TRIUMPH COMPOSITE

Clients or persons with dependents with HCA medical coverage, by type of coverage

Associated HCA medical clients and estimated medical and mental health expenditures

PREPARED BY: DSHS Research and Data Analysis Division, October 2012

Employed HCA medical clients and their HCA-covered dependents

	January 2011	June 2011
Number of Employed Clients	3	2
Number Employed 0-91 Days with Firm	0	0
Number Employed 92-365 Days with Firm	3	2
Number Employed 366+ Days with Firm	0	0
Associated HCA Medical Clients	15	10
Family Medical	15	10
Children's Medical and SCHIP	0	0
Pregnant Women	0	0
Persons with Disabilities	0	0
Other Coverage	0	0
Monthly Medical and MH Expenditures - All Funds	\$4,021	\$2,433
General Fund-Federal	\$2,048	\$1,239
General Fund-State and Other Sources	\$1,974	\$1,194

Non-client persons with HCA-covered dependents

	January 2011	June 2011
Number of Employed Persons	9	16
Number Employed 0-91 Days with Firm	2	0
Number Employed 92-365 Days with Firm	0	6
Number Employed 366+ Days with Firm	7	10
Associated HCA Medical Clients	18	40
Family Medical	1	1
Children's Medical and SCHIP	16	36
Pregnant Women	0	0
Persons with Disabilities	1	3
Other Coverage	0	0
Monthly Medical and MH Expenditures - All Funds	\$3,580	\$8,078
General Fund-Federal	\$1,952	\$4,369
General Fund-State and Other Sources	\$1,628	\$3,709

TOTAL

	January 2011	June 2011
Number of Employed Clients/Persons	12	18
Number Employed 0-91 Days with Firm	2	0
Number Employed 92-365 Days with Firm	3	8
Number Employed 366+ Days with Firm	7	10
Associated HCA Medical Clients	33	50
Family Medical	16	11
Children's Medical and SCHIP	16	36
Pregnant Women	0	0
Persons with Disabilities	1	3
Other Coverage	0	0
Monthly Medical and MH Expenditures - All Funds	\$7,601	\$10,511
General Fund-Federal	\$4,000	\$5,608
General Fund-State and Other Sources	\$3,602	\$4,903

DATA SOURCES: This report is based on the analysis of Automated Client Eligibility System (ACES) employer name data linked to ProviderOne eligibility data. ACES employer name information does not permit the identification of separately owned franchises operating under the same business name. The employer name information used in this report is self-reported; it is not a required element of the application for public assistance and is not independently verified by DSHS.

757. PRAIRIE ELECTRIC

Clients or persons with dependents with HCA medical coverage, by type of coverage

Associated HCA medical clients and estimated medical and mental health expenditures

PREPARED BY: DSHS Research and Data Analysis Division, October 2012

Employed HCA medical clients and their HCA-covered dependents

	January 2011	June 2011
Number of Employed Clients	1	1
Number Employed 0-91 Days with Firm	0	1
Number Employed 92-365 Days with Firm	0	0
Number Employed 366+ Days with Firm	1	0
Associated HCA Medical Clients	0	2
Family Medical	0	2
Children's Medical and SCHIP	0	0
Pregnant Women	0	0
Persons with Disabilities	0	0
Other Coverage	0	0
Monthly Medical and MH Expenditures - All Funds	\$0	\$586
General Fund-Federal	\$0	\$298
General Fund-State and Other Sources	\$0	\$287

Non-client persons with HCA-covered dependents

	January 2011	June 2011
Number of Employed Persons	16	11
Number Employed 0-91 Days with Firm	0	0
Number Employed 92-365 Days with Firm	0	1
Number Employed 366+ Days with Firm	16	10
Associated HCA Medical Clients	95	74
Family Medical	0	0
Children's Medical and SCHIP	94	71
Pregnant Women	1	3
Persons with Disabilities	0	0
Other Coverage	0	0
Monthly Medical and MH Expenditures - All Funds	\$16,068	\$14,064
General Fund-Federal	\$8,764	\$7,565
General Fund-State and Other Sources	\$7,304	\$6,498

TOTAL

	January 2011	June 2011
Number of Employed Clients/Persons	17	12
Number Employed 0-91 Days with Firm	0	1
Number Employed 92-365 Days with Firm	0	1
Number Employed 366+ Days with Firm	17	10
Associated HCA Medical Clients	95	76
Family Medical	0	2
Children's Medical and SCHIP	94	71
Pregnant Women	1	3
Persons with Disabilities	0	0
Other Coverage	0	0
Monthly Medical and MH Expenditures - All Funds	\$16,068	\$14,649
General Fund-Federal	\$8,764	\$7,864
General Fund-State and Other Sources	\$7,304	\$6,786

DATA SOURCES: This report is based on the analysis of Automated Client Eligibility System (ACES) employer name data linked to ProviderOne eligibility data. ACES employer name information does not permit the identification of separately owned franchises operating under the same business name. The employer name information used in this report is self-reported; it is not a required element of the application for public assistance and is not independently verified by DSHS.

757. TRC STAFFING

Clients or persons with dependents with HCA medical coverage, by type of coverage

Associated HCA medical clients and estimated medical and mental health expenditures

PREPARED BY: DSHS Research and Data Analysis Division, October 2012

Employed HCA medical clients and their HCA-covered dependents

	January 2011	June 2011
Number of Employed Clients	13	14
Number Employed 0-91 Days with Firm	7	9
Number Employed 92-365 Days with Firm	6	5
Number Employed 366+ Days with Firm	0	0
Associated HCA Medical Clients	29	51
Family Medical	21	50
Children's Medical and SCHIP	0	1
Pregnant Women	0	0
Persons with Disabilities	0	0
Other Coverage	8	0
Monthly Medical and MH Expenditures - All Funds	\$8,158	\$13,815
General Fund-Federal	\$5,443	\$7,041
General Fund-State and Other Sources	\$2,715	\$6,774

Non-client persons with HCA-covered dependents

	January 2011	June 2011
Number of Employed Persons	1	1
Number Employed 0-91 Days with Firm	0	1
Number Employed 92-365 Days with Firm	1	0
Number Employed 366+ Days with Firm	0	0
Associated HCA Medical Clients	0	1
Family Medical	0	0
Children's Medical and SCHIP	0	1
Pregnant Women	0	0
Persons with Disabilities	0	0
Other Coverage	0	0
Monthly Medical and MH Expenditures - All Funds	\$0	\$163
General Fund-Federal	\$0	\$89
General Fund-State and Other Sources	\$0	\$74

TOTAL

	January 2011	June 2011
Number of Employed Clients/Persons	14	15
Number Employed 0-91 Days with Firm	7	10
Number Employed 92-365 Days with Firm	7	5
Number Employed 366+ Days with Firm	0	0
Associated HCA Medical Clients	29	52
Family Medical	21	50
Children's Medical and SCHIP	0	2
Pregnant Women	0	0
Persons with Disabilities	0	0
Other Coverage	8	0
Monthly Medical and MH Expenditures - All Funds	\$8,158	\$13,978
General Fund-Federal	\$5,443	\$7,129
General Fund-State and Other Sources	\$2,715	\$6,848

DATA SOURCES: This report is based on the analysis of Automated Client Eligibility System (ACES) employer name data linked to ProviderOne eligibility data. ACES employer name information does not permit the identification of separately owned franchises operating under the same business name. The employer name information used in this report is self-reported; it is not a required element of the application for public assistance and is not independently verified by DSHS.

759. TACOMA RESCUE MISSION

Clients or persons with dependents with HCA medical coverage, by type of coverage

Associated HCA medical clients and estimated medical and mental health expenditures

PREPARED BY: DSHS Research and Data Analysis Division, October 2012

Employed HCA medical clients and their HCA-covered dependents

	January 2011	June 2011
Number of Employed Clients	8	12
Number Employed 0-91 Days with Firm	6	4
Number Employed 92-365 Days with Firm	1	7
Number Employed 366+ Days with Firm	1	1
Associated HCA Medical Clients	30	37
Family Medical	24	33
Children's Medical and SCHIP	4	3
Pregnant Women	1	0
Persons with Disabilities	1	1
Other Coverage	0	0
Monthly Medical and MH Expenditures - All Funds	\$8,104	\$9,824
General Fund-Federal	\$4,114	\$5,009
General Fund-State and Other Sources	\$3,991	\$4,815

Non-client persons with HCA-covered dependents

	January 2011	June 2011
Number of Employed Persons	2	6
Number Employed 0-91 Days with Firm	0	0
Number Employed 92-365 Days with Firm	0	1
Number Employed 366+ Days with Firm	2	5
Associated HCA Medical Clients	5	13
Family Medical	0	4
Children's Medical and SCHIP	5	7
Pregnant Women	0	2
Persons with Disabilities	0	0
Other Coverage	0	0
Monthly Medical and MH Expenditures - All Funds	\$813	\$3,491
General Fund-Federal	\$444	\$1,804
General Fund-State and Other Sources	\$369	\$1,687

TOTAL

	January 2011	June 2011
Number of Employed Clients/Persons	10	18
Number Employed 0-91 Days with Firm	6	4
Number Employed 92-365 Days with Firm	1	8
Number Employed 366+ Days with Firm	3	6
Associated HCA Medical Clients	35	50
Family Medical	24	37
Children's Medical and SCHIP	9	10
Pregnant Women	1	2
Persons with Disabilities	1	1
Other Coverage	0	0
Monthly Medical and MH Expenditures - All Funds	\$8,918	\$13,315
General Fund-Federal	\$4,558	\$6,813
General Fund-State and Other Sources	\$4,360	\$6,502

DATA SOURCES: This report is based on the analysis of Automated Client Eligibility System (ACES) employer name data linked to ProviderOne eligibility data. ACES employer name information does not permit the identification of separately owned franchises operating under the same business name. The employer name information used in this report is self-reported; it is not a required element of the application for public assistance and is not independently verified by DSHS.

760. G&K SERVICES

Clients or persons with dependents with HCA medical coverage, by type of coverage

Associated HCA medical clients and estimated medical and mental health expenditures

PREPARED BY: DSHS Research and Data Analysis Division, October 2012

Employed HCA medical clients and their HCA-covered dependents

	January 2011	June 2011
Number of Employed Clients	7	10
Number Employed 0-91 Days with Firm	3	4
Number Employed 92-365 Days with Firm	3	4
Number Employed 366+ Days with Firm	1	2
Associated HCA Medical Clients	33	40
Family Medical	30	39
Children's Medical and SCHIP	2	0
Pregnant Women	0	0
Persons with Disabilities	1	1
Other Coverage	0	0
Monthly Medical and MH Expenditures - All Funds	\$9,047	\$10,739
General Fund-Federal	\$4,606	\$5,455
General Fund-State and Other Sources	\$4,442	\$5,284

Non-client persons with HCA-covered dependents

	January 2011	June 2011
Number of Employed Persons	4	5
Number Employed 0-91 Days with Firm	0	1
Number Employed 92-365 Days with Firm	1	0
Number Employed 366+ Days with Firm	3	4
Associated HCA Medical Clients	7	10
Family Medical	0	2
Children's Medical and SCHIP	7	8
Pregnant Women	0	0
Persons with Disabilities	0	0
Other Coverage	0	0
Monthly Medical and MH Expenditures - All Funds	\$1,139	\$1,639
General Fund-Federal	\$622	\$883
General Fund-State and Other Sources	\$517	\$756

TOTAL

	January 2011	June 2011
Number of Employed Clients/Persons	11	15
Number Employed 0-91 Days with Firm	3	5
Number Employed 92-365 Days with Firm	4	4
Number Employed 366+ Days with Firm	4	6
Associated HCA Medical Clients	40	50
Family Medical	30	41
Children's Medical and SCHIP	9	8
Pregnant Women	0	0
Persons with Disabilities	1	1
Other Coverage	0	0
Monthly Medical and MH Expenditures - All Funds	\$10,186	\$12,378
General Fund-Federal	\$5,228	\$6,338
General Fund-State and Other Sources	\$4,958	\$6,040

DATA SOURCES: This report is based on the analysis of Automated Client Eligibility System (ACES) employer name data linked to ProviderOne eligibility data. ACES employer name information does not permit the identification of separately owned franchises operating under the same business name. The employer name information used in this report is self-reported; it is not a required element of the application for public assistance and is not independently verified by DSHS.

760. KAISER ALUMINUM

Clients or persons with dependents with HCA medical coverage, by type of coverage

Associated HCA medical clients and estimated medical and mental health expenditures

PREPARED BY: DSHS Research and Data Analysis Division, October 2012

Employed HCA medical clients and their HCA-covered dependents

	January 2011	June 2011
Number of Employed Clients	0	2
Number Employed 0-91 Days with Firm	0	2
Number Employed 92-365 Days with Firm	0	0
Number Employed 366+ Days with Firm	0	0
Associated HCA Medical Clients	0	8
Family Medical	0	8
Children's Medical and SCHIP	0	0
Pregnant Women	0	0
Persons with Disabilities	0	0
Other Coverage	0	0
Monthly Medical and MH Expenditures - All Funds	\$0	\$2,095
General Fund-Federal	\$0	\$1,067
General Fund-State and Other Sources	\$0	\$1,028

Non-client persons with HCA-covered dependents

	January 2011	June 2011
Number of Employed Persons	10	14
Number Employed 0-91 Days with Firm	0	0
Number Employed 92-365 Days with Firm	1	2
Number Employed 366+ Days with Firm	9	12
Associated HCA Medical Clients	34	42
Family Medical	3	2
Children's Medical and SCHIP	31	40
Pregnant Women	0	0
Persons with Disabilities	0	0
Other Coverage	0	0
Monthly Medical and MH Expenditures - All Funds	\$5,797	\$6,783
General Fund-Federal	\$3,139	\$3,648
General Fund-State and Other Sources	\$2,658	\$3,134

TOTAL

	January 2011	June 2011
Number of Employed Clients/Persons	10	16
Number Employed 0-91 Days with Firm	0	2
Number Employed 92-365 Days with Firm	1	2
Number Employed 366+ Days with Firm	9	12
Associated HCA Medical Clients	34	50
Family Medical	3	10
Children's Medical and SCHIP	31	40
Pregnant Women	0	0
Persons with Disabilities	0	0
Other Coverage	0	0
Monthly Medical and MH Expenditures - All Funds	\$5,797	\$8,878
General Fund-Federal	\$3,139	\$4,715
General Fund-State and Other Sources	\$2,658	\$4,163

DATA SOURCES: This report is based on the analysis of Automated Client Eligibility System (ACES) employer name data linked to ProviderOne eligibility data. ACES employer name information does not permit the identification of separately owned franchises operating under the same business name. The employer name information used in this report is self-reported; it is not a required element of the application for public assistance and is not independently verified by DSHS.

760. US DIGITAL

Clients or persons with dependents with HCA medical coverage, by type of coverage

Associated HCA medical clients and estimated medical and mental health expenditures

PREPARED BY: DSHS Research and Data Analysis Division, October 2012

Employed HCA medical clients and their HCA-covered dependents

	January 2011	June 2011
Number of Employed Clients	0	0
Number Employed 0-91 Days with Firm	0	0
Number Employed 92-365 Days with Firm	0	0
Number Employed 366+ Days with Firm	0	0
Associated HCA Medical Clients	0	0
Family Medical	0	0
Children's Medical and SCHIP	0	0
Pregnant Women	0	0
Persons with Disabilities	0	0
Other Coverage	0	0
Monthly Medical and MH Expenditures - All Funds	\$0	\$0
General Fund-Federal	\$0	\$0
General Fund-State and Other Sources	\$0	\$0

Non-client persons with HCA-covered dependents

	January 2011	June 2011
Number of Employed Persons	13	13
Number Employed 0-91 Days with Firm	0	1
Number Employed 92-365 Days with Firm	4	2
Number Employed 366+ Days with Firm	9	10
Associated HCA Medical Clients	54	55
Family Medical	0	0
Children's Medical and SCHIP	54	54
Pregnant Women	0	1
Persons with Disabilities	0	0
Other Coverage	0	0
Monthly Medical and MH Expenditures - All Funds	\$8,753	\$9,622
General Fund-Federal	\$4,795	\$5,217
General Fund-State and Other Sources	\$3,959	\$4,404

TOTAL

	January 2011	June 2011
Number of Employed Clients/Persons	13	13
Number Employed 0-91 Days with Firm	0	1
Number Employed 92-365 Days with Firm	4	2
Number Employed 366+ Days with Firm	9	10
Associated HCA Medical Clients	54	55
Family Medical	0	0
Children's Medical and SCHIP	54	54
Pregnant Women	0	1
Persons with Disabilities	0	0
Other Coverage	0	0
Monthly Medical and MH Expenditures - All Funds	\$8,753	\$9,622
General Fund-Federal	\$4,795	\$5,217
General Fund-State and Other Sources	\$3,959	\$4,404

DATA SOURCES: This report is based on the analysis of Automated Client Eligibility System (ACES) employer name data linked to ProviderOne eligibility data. ACES employer name information does not permit the identification of separately owned franchises operating under the same business name. The employer name information used in this report is self-reported; it is not a required element of the application for public assistance and is not independently verified by DSHS.

763. HALME CONSTRUCTION

Clients or persons with dependents with HCA medical coverage, by type of coverage

Associated HCA medical clients and estimated medical and mental health expenditures

PREPARED BY: DSHS Research and Data Analysis Division, October 2012

Employed HCA medical clients and their HCA-covered dependents

	January 2011	June 2011
Number of Employed Clients	0	0
Number Employed 0-91 Days with Firm	0	0
Number Employed 92-365 Days with Firm	0	0
Number Employed 366+ Days with Firm	0	0
Associated HCA Medical Clients	0	0
Family Medical	0	0
Children's Medical and SCHIP	0	0
Pregnant Women	0	0
Persons with Disabilities	0	0
Other Coverage	0	0
Monthly Medical and MH Expenditures - All Funds	\$0	\$0
General Fund-Federal	\$0	\$0
General Fund-State and Other Sources	\$0	\$0

Non-client persons with HCA-covered dependents

	January 2011	June 2011
Number of Employed Persons	14	10
Number Employed 0-91 Days with Firm	1	2
Number Employed 92-365 Days with Firm	1	2
Number Employed 366+ Days with Firm	12	6
Associated HCA Medical Clients	76	57
Family Medical	0	0
Children's Medical and SCHIP	72	54
Pregnant Women	4	3
Persons with Disabilities	0	0
Other Coverage	0	0
Monthly Medical and MH Expenditures - All Funds	\$14,857	\$11,239
General Fund-Federal	\$8,048	\$6,048
General Fund-State and Other Sources	\$6,809	\$5,191

TOTAL

	January 2011	June 2011
Number of Employed Clients/Persons	14	10
Number Employed 0-91 Days with Firm	1	2
Number Employed 92-365 Days with Firm	1	2
Number Employed 366+ Days with Firm	12	6
Associated HCA Medical Clients	76	57
Family Medical	0	0
Children's Medical and SCHIP	72	54
Pregnant Women	4	3
Persons with Disabilities	0	0
Other Coverage	0	0
Monthly Medical and MH Expenditures - All Funds	\$14,857	\$11,239
General Fund-Federal	\$8,048	\$6,048
General Fund-State and Other Sources	\$6,809	\$5,191

DATA SOURCES: This report is based on the analysis of Automated Client Eligibility System (ACES) employer name data linked to ProviderOne eligibility data. ACES employer name information does not permit the identification of separately owned franchises operating under the same business name. The employer name information used in this report is self-reported; it is not a required element of the application for public assistance and is not independently verified by DSHS.

764. ROTSCHY INC

Clients or persons with dependents with HCA medical coverage, by type of coverage

Associated HCA medical clients and estimated medical and mental health expenditures

PREPARED BY: DSHS Research and Data Analysis Division, October 2012

Employed HCA medical clients and their HCA-covered dependents

	January 2011	June 2011
Number of Employed Clients	0	0
Number Employed 0-91 Days with Firm	0	0
Number Employed 92-365 Days with Firm	0	0
Number Employed 366+ Days with Firm	0	0
Associated HCA Medical Clients	0	0
Family Medical	0	0
Children's Medical and SCHIP	0	0
Pregnant Women	0	0
Persons with Disabilities	0	0
Other Coverage	0	0
Monthly Medical and MH Expenditures - All Funds	\$0	\$0
General Fund-Federal	\$0	\$0
General Fund-State and Other Sources	\$0	\$0

Non-client persons with HCA-covered dependents

	January 2011	June 2011
Number of Employed Persons	10	11
Number Employed 0-91 Days with Firm	0	0
Number Employed 92-365 Days with Firm	2	1
Number Employed 366+ Days with Firm	8	10
Associated HCA Medical Clients	41	53
Family Medical	2	2
Children's Medical and SCHIP	38	51
Pregnant Women	1	0
Persons with Disabilities	0	0
Other Coverage	0	0
Monthly Medical and MH Expenditures - All Funds	\$7,398	\$8,644
General Fund-Federal	\$4,069	\$4,801
General Fund-State and Other Sources	\$3,329	\$3,842

TOTAL

	January 2011	June 2011
Number of Employed Clients/Persons	10	11
Number Employed 0-91 Days with Firm	0	0
Number Employed 92-365 Days with Firm	2	1
Number Employed 366+ Days with Firm	8	10
Associated HCA Medical Clients	41	53
Family Medical	2	2
Children's Medical and SCHIP	38	51
Pregnant Women	1	0
Persons with Disabilities	0	0
Other Coverage	0	0
Monthly Medical and MH Expenditures - All Funds	\$7,398	\$8,644
General Fund-Federal	\$4,069	\$4,801
General Fund-State and Other Sources	\$3,329	\$3,842

DATA SOURCES: This report is based on the analysis of Automated Client Eligibility System (ACES) employer name data linked to ProviderOne eligibility data. ACES employer name information does not permit the identification of separately owned franchises operating under the same business name. The employer name information used in this report is self-reported; it is not a required element of the application for public assistance and is not independently verified by DSHS.

Additional copies of this report may be obtained from: www.dshs.wa.gov/rda.

PREPARED BY
Department of Social and Health Services Research and Data Analysis Division
Report Number 9.103